U.S. Department of Housing and Urban Development
451 Seventh Street, SW
Washington, DC 20410
www.hud.gov

espanol.hud.gov

Environmental Assessment
Determinations and Compliance Findings for HUD-assisted Projects
24 CFR Part 58

Project Information

Project Name:	**South Branch Trail Easement**
Responsible Entity:	**City of Hartford, Connecticut**
Grant Recipient:	NA
State/Local Identifier:	NA
Preparer:	**Travis Ewen, Senior Associate** **Stantec Consulting Services Inc.** **55 Church Street Suite 601** **New Haven, Connecticut 06510-3014**
Certifying Officer Name and Title:	**Celina Caez** **City of Hartford - Department of Development Services** **260 Constitution Plaza, 1st Floor** **Hartford, CT 06103**
Consultant:	**Travis Ewen, Senior Associate** **Stantec Consulting Services Inc.** **55 Church Street Suite 601** **New Haven, Connecticut 06510-3014**
Direct Comments to:	**Owen Deutsch** **City of Hartford – Department of Development Services** **Planning and Zoning Division** **260 Constitution Plaza, 1st Floor** **Hartford, CT 06103**

April 5, 2023

Background on the Proposed Action

Project Location:

Parcel is in Hartford, Connecticut adjacent to the east bank of South Branch Park River between Nilan Street and Newfield Avenue (Appendix A Figure 1).

Description of the Proposed Project [24 CFR 50.12 & 58.32; 40 CFR 1508.25]:

The City of Hartford (City) is expanding the multi-use South Branch Trail along the South Branch Park River in Hartford to connect the regional network of trails and open space. When finished, the trail will form an important link between the East Coast Greenway and the Trout Brook Trail in West Hartford. It will provide a pleasant location for recreational walking and bicycling for residents of the area and provide options to avoid busy roads for commuting cyclists. The City now has state funding through the Connecticut Department of Energy and Environmental Protection (DEEP) to design and construct the next proposed section of the trail from Nilan Street to Newfield Avenue (approximately 3,045 linear feet) (Appendix A Figure 1).

Proposed Condition: Trail Construction

The federal action is the granting of an easement from the Housing Authority of the City of Hartford (HACH) to the City of Harford's Development Services for the proposed trail. Although the trail project itself is not the federal action, it would be an indirect, or secondary, effect of the federal action. Therefore, this EA addresses the effects to the human environment from the construction and operation of the proposed South Branch Trail expansion.

The general sequence of construction shall proceed as described below.

1. Install perimeter erosion/siltation control measures and anti-tracking pad and fence off area limited to heavy equipment.
2. Clear and grub vegetation. Vegetation and stumps will be disposed of in a legal and environmentally safe manner.
3. Remove and stockpile topsoil. Stockpiled material will be placed in designated areas; these areas will be determined as project proceeds. All stockpiles will be stabilized upon completion of dumping sequence at each location.
4. Establish rough subgrades for walkways and other elements.
5. Construct retaining walls.
6. If necessary, site stormwater runoff from disturbed area to be directed via temporary swales or diversion dikes to sediment basins.
7. Maintain anti-tracking pad and inspect and repair erosion control measures.
8. Stabilize all cut and disturbed areas with topsoil, seed, and mulch.
9. Install internal erosion controls as areas on-site are stabilized and construction progresses.
10. Construct paved trail.
11. Spread topsoil and seed any remaining disturbed areas or other areas within the site as directed by owner's representative.
12. Remove perimeter erosion control measures.
13. Carryout final cleanup of construction site.

Statement of Purpose and Need for the Proposal [40 CFR 1508.9(b)]:

As noted above, the City of Hartford has proposed a long-term plan to construct a multi-use path along the South Branch of the Park River, from Hamilton Street to Newfield Avenue, to provide a link between the East Coast Greenway and the Trout Brook Trail in West Hartford. Currently, the path (i.e., the South Branch Trail) runs from Flatbush Avenue south to Nilan Street, roughly parallel to the South Branch of the Park River and Brookfield Street. The purpose of the currently proposed project is to extend the southern end of the South Branch Trail from Nilan Street to the long-term project's terminus at Newfield Avenue.

As currently designed, part of the South Branch Trail will traverse approximately 1,300 linear feet of property belonging to the HACH. The easement area would be 30 feet wide comprising a 10-foot-wide trail with a paved surface and 10-foot-wide mowing strips on either side of the trail. The City is requesting an easement for the South Branch Trail to traverse this property.

The granting of the easement from HACH is a federal action involving federal real estate. This Environmental Assessment (EA) analyzes the impacts to the human environment resulting from the granting of the easement to the City of Hartford for the development of the South Branch Trail pursuant to the National Environmental Policy Act (NEPA), as amended (Public Law 91-190; 42 United States Code [USC] 4321-4347), its implementing regulations (40 Code of Federal Regulations [CFR] parts 1500–1508), and the Housing and Urban Development's (HUD) regulations and policies.

Existing Conditions and Trends [24 CFR 58.40(a)]:

The proposed trail alignment will be located on municipal and state property. The project area is situated in a landscape of commercial and urbanized residential development. The proposed trail will run through the 100-year Federal Emergency Management Administration (FEMA) floodplain and floodway. Additionally, the project area is within the Park River floodplain district, and most of the proposed trail will be at less than elevation 51.15 (NAVD 88).

The current land use in the project area is well-vegetated and undeveloped. The South Branch Park River embankments in the project area are covered with stable vegetation consisting of long, thick grasses near Newfield Avenue and thick wooded areas with heavy underbrush. Narrow bands of woods occur on the upper portions of the eastern riverbanks. A field delineation identified and mapped four wetlands in the proposed trail corridor.

Funding Information

HUD's proposed action is to grant the City an easement through the property to facilitate the City's expansion of the South Branch Trail. There is no funding associated with the proposed action. The matter of funding is not further evaluated in this EA.

Compliance with 24 CFR 50.4, 58.5, and 58.6 Laws and Authorities

The following table summarizes the compliance or conformance determinations for each statute, executive order, or regulation. HUD environmental review compliance worksheets are included in Appendix B where applicable.

Compliance Factors: Statutes, Executive Orders, and Regulations listed at 24 CFR §58.5 and §58.6	**Are formal compliance steps or mitigation required?**	**Compliance determinations**
STATUTES, EXECUTIVE ORDERS, AND REGULATIONS LISTED AT 24 CFR 50.4 and 58.6		
Airport Hazards 24 CFR Part 51 Subpart D	Yes ☐ No ☒	This project is the expansion of an existing multi-use trail through an easement across property belonging to HACH. There will be no airport hazards. The project is located more than 15,000 feet from a military airport, and greater than 2,500 feet from a civilian airport (Connecticut Airport Authority 2022, Connecticut Air National Guard 2022). Consequently, the project is in compliance with HUD's airport hazard regulations and further evaluation is not required.
Coastal Barrier Resources Coastal Barrier Resources Act, as amended by the Coastal Barrier Improvement Act of 1990 [16 USC 3501]	Yes ☐ No ☒	This project is not located near a coastal area or in a Coastal Barrier Resource Unit (USFWS 2023a). Therefore, it is in compliance with the Coastal Barriers Resources Act.
Flood Insurance Flood Disaster Protection Act of 1973 and National Flood Insurance Reform Act of 1994 [42 USC 4001-4128 and 42 USC 5154a]	Yes ☐ No ☒	This project is the expansion of an existing multi-use trail through an easement across property belonging to HACH. The activity is not required to purchase flood insurance. The project is in compliance with the National Flood Insurance Program without further evaluation.
STATUTES, EXECUTIVE ORDERS, AND REGULATIONS LISTED AT 24 CFR 50.4 & 58.5		
Clean Air Clean Air Act, as amended, particularly section 176(c) & (d); 40 CFR Parts 6, 51, 93	Yes ☐ No ☒	This project is the expansion of an existing multi-use trail through an easement across property belonging to HACH. The project is in compliance with the Clean Air Act without further evaluation.

Compliance Factors: Statutes, Executive Orders, and Regulations listed at 24 CFR §58.5 and §58.6	**Are formal compliance steps or mitigation required?**	**Compliance determinations**
Coastal Zone Management Coastal Zone Management Act, sections 307(c) & (d)	Yes ☐ No ☒	The project site is not located in a coastal community or in the Coastal Zone (CTDEEP 2022). Therefore, the Coastal Zone Management Act is not applicable.
Contamination and Toxic Substances 24 CFR Part 50.3(i) & 58.5(i)(2)	Yes ☐ No ☒	A Task 110 Corridor Land Use Assessment conducted for the project area determined that the risk of the project area being impacted by contaminated or toxic substances is low (Stantec 2022a, Appendix C). Should any potential contaminants be discovered during construction, they will be managed in compliance with Federal and State laws. The project is unlikely to affect the health and safety of the residents of the area and will not conflict with the intended use of the site. Results of site assessment are provided in the *Additional Studies Performed* section.
Endangered Species Endangered Species Act of 1973, particularly section 7; 50 CFR Part 402	Yes ☐ No ☒	The project site is a highly disturbed location in a densely urbanized area, with limited natural habitat. Results of a U.S. Fish and Wildlife Service (USFWS) Information for Planning and Consultation (IPaC) query indicates there are no known critical habitats in the project area, with only the Federally endangered Northern Long-eared Bat (*Myotis septentrionalis*) listed as potentially near the project area. However, the project area is not located near any known hibernacula and is surrounded by urbanized development. It is therefore expected the project would have *No Effect* on any species protected under the Endangered Species Act. A copy of the IPaC determination letter is provided in Appendix B.
Explosive and Flammable Hazards 24 CFR Part 51 Subpart C	Yes ☐ No ☒	The project area is in a highly urbanized location which includes existing residential development, and the proposed project will not increase residential densities, or conversion. Therefore, the project is in compliance with 24 CFR Part 51 Subpart C and does not require further evaluation.

Compliance Factors: Statutes, Executive Orders, and Regulations listed at 24 CFR §58.5 and §58.6	**Are formal compliance steps or mitigation required?**	**Compliance determinations**
Farmlands Protection Farmland Protection Policy Act of 1981, particularly sections 1504(b) and 1541; 7 CFR Part 658	Yes ☐ No ☒	The project area is in an urbanized area that has been influenced by anthropogenic activities, with soils that are largely comprised of fill. Impacts on farmland soils, or conversion of farmland to non-agricultural purposes are not anticipated. The project is in compliance with the Farmland Protection Act without further evaluation.
Floodplain Management Executive Order 11988, particularly section 2(a); 24 CFR Part 55	Yes ☐ No ☒	The subject property is in a floodplain, and the proposed trail expansion will occur within a mapped floodplain. A hydraulic analysis conducted for the project determined that the proposed trail would not result in adverse effects to the floodplain (Stantec 2022b; Appendix D). Results of the hydraulic analysis are explained in the *Additional Studies Performed* section.
Historic Preservation National Historic Preservation Act of 1966, particularly sections 106 and 110; 36 CFR Part 800	Yes ☐ No ☒	The City of Hartford has notified and is in consultation with CT SHPO. Historic maps and photographs do not depict historic structures or archaeological resources within the project area. The project is in compliance with the National Historic Preservation Act without further evaluation.
Noise Abatement and Control Noise Control Act of 1972, as amended by the Quiet Communities Act of 1978; 24 CFR Part 51 Subpart B	Yes ☐ No ☒	The project is in an urbanized area adjacent to existing busy roadways, and a busway. It would not result in long term changes to ambient noise levels. However, short term noise impacts could potentially occur during the construction period. These impacts would be mitigated and subject to municipal noise ordinances. Therefore, noise impacts are anticipated to be short term and minor, and the project is in compliance with the Noise Control Act without further evaluation.
Sole Source Aquifers Safe Drinking Water Act of 1974, as amended, particularly section 1424(e); 40 CFR Part 149	Yes ☐ No ☒	The project is not located within an aquifer protection area or in a public drinking supply watershed. The project is therefore in compliance with the Safe Water Drinking Act without further evaluation.

Compliance Factors: Statutes, Executive Orders, and Regulations listed at 24 CFR §58.5 and §58.6	**Are formal compliance steps or mitigation required?**	**Compliance determinations**
Wetlands Protection Executive Order 11990, particularly sections 2 and 5	Yes ☒ No ☐	The project will have only minor impacts on wetlands, totaling 530 square feet (Rema 2022; Appendix E). The City of Hartford is in the wetland permit application process with the City's Inland Wetlands and Waterways Commission as discussed in the *Additional Studies Performed* section.
Wild and Scenic Rivers Wild and Scenic Rivers Act of 1968, particularly section 7(b) and (c)	Yes ☐ No ☒	The project is not located within or proximal to a Wild and Scenic River. Therefore, no impacts on Wild and Scenic Rivers are anticipated, and the project is in compliance with the Wild and Scenic Rivers Act without further evaluation.
ENVIRONMENTAL JUSTICE		
Environmental Justice Executive Order 12898	Yes ☐ No ☒	The project is located within and in the vicinity of census blocks considered to be environmental justice populations based on income and percentage of minority population present as determined by guidelines in the Federal Interagency Working Group on Environmental Justice & NEPA Committee's publication, Promising Practices for EJ Methodologies in NEPA Reviews (Promising Practices), which provides methodologies for conducting environmental justice analyses throughout the NEPA process (EPA 2016, U.S. Census Bureau 2021a, 2021b). However, the project would not be an "affecting facility" as defined by section 22a-20a of the Connecticut General Statutes. Moreover, the project is the expansion of a multi-use trail that will benefit residents in the surrounding area and the local community. The project will not result in disproportionately high and adverse human health or environmental effects on minority and low-income populations, The project is in compliance with Executive Order 12898 without further evaluation.

Environmental Assessment Factors [24 CFR 58.40; Ref. 40 CFR 1508.8 &1508.27] Recorded below is the qualitative and quantitative significance of the effects of the proposal on the character, features and resources of the project area. Each factor has been evaluated and documented, as appropriate and in

proportion to its relevance to the proposed action. Verifiable source documentation has been provided and described in support of each determination, as appropriate. Credible, traceable, and supportive source documentation for each authority has been provided. Where applicable, the necessary reviews or consultations have been completed and applicable permits of approvals have been obtained or noted. Citations, dates/names/titles of contacts, and page references are clear. Additional documentation is attached, as appropriate. **All conditions, attenuation or mitigation measures have been clearly identified.**

Impact Codes: Use an impact code from the following list to make the determination of impact for each factor.

(1) Minor beneficial impact

(2) No impact anticipated

(3) Minor Adverse Impact – May require mitigation

(4) Significant or potentially significant impact requiring avoidance or modification which may require an Environmental Impact Statement

Environmental Assessment Factor	Impact Code	Impact Evaluation
LAND DEVELOPMENT		
Conformance with Plans / Compatible Land Use and Zoning / Scale and Urban Design	**(1)**	The site of the easement and trail project are zoned as Open Space. As designed, the proposed trail project would be a compatible use of the Open Space category. The trail will connect to and extend an existing trail. The proposed action and trail project is compatible with the City of Hartford's planning and zoning. The trail project will have a beneficial effect on the community by expanding recreational and non-motorized commuting opportunities.
Soil Suitability/ Slope/ Erosion/ Drainage/ Storm Water Runoff	**(2)**	The Web Soil Survey identifies three primary map units: Udorthents, smoothed; Udorthents-Urban Land Complex, 0–8% slopes; and Elmridge-Urban Land Complex, 0–8% slopes (Appendix F). These soils are moderately well-drained to excessively drained that have been disturbed. These soils are suitable for siting a paved trail. Trail construction and operation will address erosion prevention, drainage, stormwater.
Hazards and Nuisances including Site Safety and Noise	**(1)**	The granting of the easement and trail project will not result in increases in hazards or noise. Currently, the project area experiences unmanaged use of pedestrians. The construction and operation of a development trail will promote and increase the safe use of the project area.

Environmental Assessment Factor	Impact Code	Impact Evaluation
LAND DEVELOPMENT		
Energy Consumption	**(2)**	During construction, fossil fuel energy will be consumed through the use of heavy equipment to construct the trail. Once the trail is operating, it will not result in increases in energy consumption.

Environmental Assessment Factor	Impact Code	Impact Evaluation
SOCIOECONOMIC		
Employment and Income Patterns	**(2)**	The proposed action will likely provide a short-term benefit to employment during construction. However, it will not result new employment opportunities or income patterns over the long term.
Demographic Character Changes, Displacement	**(2)**	The proposed action will not result in changes in the existing demographic character of the community or cause community displacement in the City of Hartford.

Environmental Assessment Factor	Impact Code	Impact Evaluation
COMMUNITY FACILITIES AND SERVICES		
Educational and Cultural Facilities	**(2)**	The proposed action is the granting of an easement for land access, which will result in the development of a multi-use trail for pedestrians and bicyclists (non-motorized use). Educational and cultural facilities will not be affected.
Commercial Facilities	**(2)**	The proposed action is the granting of an easement for land access, which will result in the development of a multi-use trail for pedestrians and bicyclists (non-motorized use). Commercial facilities will not be affected.
Health Care and Social Services	**(2)**	The proposed action is the granting of an easement for land access, which will result in the development of a multi-use trail for pedestrians and bicyclists (non-motorized use). Health care and social services will not be affected.

Environmental Assessment Factor	Impact Code	Impact Evaluation
COMMUNITY FACILITIES AND SERVICES		
Solid Waste Disposal / Recycling	**(2)**	The proposed action is the granting of an easement for land access, which will result in the development of a multi-use trail for pedestrians and bicyclists (non-motorized use). Trash receptacles will be installed to prevent littering. However, solid waste is not expected to measurably increase from trail users. Solid waste disposal and recycling services will not be affected.
Wastewater / Sanitary Sewers	**(2)**	The proposed action is the granting of an easement for land access, which will result in the development of a multi-use trail for pedestrians and bicyclists (non-motorized use). The project will not involve sanitary facilities. Wastewater and sanitary sewer services will not be affected.
Water Supply	**(2)**	The proposed action is the granting of an easement for land access, which will result in the development of a multi-use trail for pedestrians and bicyclists (non-motorized use). The project will not involve supplying water. Water supply services will not be affected.
Public Safety - Police, Fire and Emergency Medical	**(2)**	The proposed action is the granting of an easement for land access, which will result in the development of a multi-use trail for pedestrians and bicyclists (non-motorized use). The project is not expected to require increases in public safety services.
Parks, Open Space and Recreation	**(1)**	The proposed action is the granting of an easement for land access, which will result in the development of a multi-use trail for pedestrians and bicyclists (non-motorized use). The trail will connect to and extend an existing trail, resulting in a beneficial increase of recreational opportunities in the City. The proposed action and trail project is compatible with the City of Hartford's use of open space for recreation. The trail project will have a beneficial effect on the community by expanding recreational opportunities.
Transportation and Accessibility	**(1)**	The proposed action is the granting of an easement for land access, which will result in the development of a multi-use trail for pedestrians and bicyclists (non-motorized use). The trail will connect to and extend an existing trail, resulting in a beneficial increase of bicycle commuting opportunities in the City. The proposed action and trail project is compatible with the City of Hartford's efforts to improve transportation and accessibility. The trail project will have a beneficial effect on the community by expanding non-motorized commuting opportunities.

Environmental Assessment Factor	Impact Code	Impact Evaluation
NATURAL FEATURES		
Unique Natural Features, Water Resources	**(3)**	The project area does not have any unique natural features. The proposed action will result in a recreational trail that will parallel the South Branch of Park River and cross its floodplain but will not result in a decrease of flood storage. The trail will impact 530 square feet of wetland. These effects are discussed in detail in the *Additional Studies Performed* section. Unique natural features will not be affected. The proposed action will have a minor adverse impact on wetland resources.
Vegetation, Wildlife	**(1)**	Clearing vegetation and grubbing soils to create the trail alignment will result in changes to habitat conditions. However, the project area is dominated by non-native, invasive vegetation, and wildlife habitat conditions are marginal, tending to support generalist species. The proposed trail project will have a minor beneficial effect to vegetation in the project area through the removal of non-native plant species.
Other Factors		
Climate Change	(2)	The potential future climate change-related hazards the project may be exposed to are likely limited to floodplain inundation associated with increased rain events and riverine flooding (e.g., see toolkit.climate.gov). As noted in the *Additional Studies Performed* section, a hydraulic analysis determined the proposed project would not result in decreased flood storage. Therefore, the project would be unlikely to experience significant negative effects related to climate change. Nor would the project increase flooding risks for the surrounding area or generally contribute to the factors responsible for climate change (e.g., increased fossil fuel combustion).
Environmental Justice	(1)	As noted above, the project is located within and in the vicinity of census blocks considered to be environmental justice populations based on income and percentage of minority population present as determined by the Promising Practices guidelines (EPA 2016). However, the project would not be an "affecting facility," as defined by Connecticut General Statutes Section 22a-20a, and would not result in disproportionately high and adverse human health or environmental effects on the minority and low-income populations. Moreover, the project is the expansion of a multi-use trail that will benefit residents in the surrounding area and the local community.

Additional Studies Performed:

Hydraulic Analysis

An analysis was completed to evaluate the anticipated effects the project could have on the hydraulics for the South Branch Park River within the project area (Stantec 2022b, Appendix D). The hydraulic analysis was conducted in accordance with the standards and criteria prescribed in the regulations of Connecticut State agencies, Connecticut General Statutes, Connecticut Department of Transportation manuals and procedures, Connecticut Department of Environmental Protection guidance, and City of Hartford regulations.

Floodplains

The project is located within the Park River Basin floodplain district, and the majority of the trail is located under elevation 51.15 (NAVD 88). Portions of the trail are located within the 100-year FEMA floodplain and floodway (Appendix A Figure 2). At this reach, the Park River has been altered as a result of a flood control project where the channel was incised with steep side-slopes composed of artificial fill materials that range from coarse riprap to medium to coarse gravel.

The sections of the trail in the floodway will be built at existing grade. A trail head is also proposed along with other trail amenities, including signs, benches, and landscaping.

Hydrologic modeling has not been completed for this specific project. Published FEMA flows obtained from the latest available FEMA Flood Insurance Study (FEMA 2017) were used for the hydraulic analysis. Flows for South Branch Park River were taken at the upstream confluence of Piper Brook. This location is approximately 2,000 feet upstream of the proposed trail. The recommended storm-event flows range from 2,600 cubic feet per second (10-year) to 9,360 cubic feet per second (500-year).

The hydraulic analysis calculations showed no rise in water-surface elevations for either the 100-year floodway or 100-year floodplain models from existing to proposed conditions. The water surface elevation did not increase for the floodplain model run. The proposed project would not significantly increase the velocities at the channel or overbank areas to cause adverse impacts to the channel. The increases in velocities are minor, and no adverse impacts are anticipated to the channel, embankments, or private properties.

Wetland Protection

A Professional Wetland Scientist performed a wetland delineation of the project site, wherein wetlands and watercourse boundaries were located within 100 feet (either side) of the proposed trail alignment (Rema 2022; Appendix E). As part of the delineation, wetlands were also assessed for functions and values. The delineated wetlands were characterized as isolated wetlands that are moderately to highly disturbed. They are dominated by forested, scrub-shrub, and emergent wetland cover types.

Rema (2022) reports a 1998 CT DEEP survey found the South Branch of the Park River to support a moderately robust finfish population dominated by species such as American eel, carp, tessellated darter, spottail shiner, and white sucker. However, a concurrent macroinvertebrate bioassessment detected only two taxa (Chironomidae [midges] and Hydrophycidae [net-spinning caddisflies]). These macroinvertebrate taxa are noted as being tolerant of moderate water quality impairment. The wetland survey documented few animals, all of which are likely to occur in urban riparian environments (e.g., eastern cottontail, eastern striped skunk, American crow, common grackle, and red-winged blackbird). A review of the CT DEEP Natural Diversity Database did not show rare species polygons in or proximal to the project area (Appendix A Figure 4).

The trail project will affect 530 square feet of wetland. The City of Hartford is in the wetland permit application process with the City's Inland Wetlands and Waterways Commission. The City will obtain any necessary permits and implement required mitigation measures for unavoidable impacts to wetlands.

Review of Possible Contaminants

A site inspection and extensive review of environmental database records were conducted to assess the relative risk associated with current and former land uses (Stantec 2022a). The data review found no environmental records of oil or hazardous material (OHM) releases in the project area but found 28 sites with OHM releases within 0.25 miles of the project area. The site visit observed no rock outcrops, underground storage tanks, or oil or hazardous materials.

The site visit and data evaluation found the site to have the following:

- illicit dumping of appliances, construction debris, and refuse;
- one utility access hole for a combined sewer outfall or stormwater diversion; and
- fill placed in the brook channel alignment in 1970.

The results of the site inspection, review of the current and historic land uses, and environmental database records formed the basis for a determination of the relative risk of environmental liability associated with the project corridor. The site inspection determined the property has minimal risk of impacts resulting from an oil or hazardous materials release.

List of Sources, Agencies and Persons Consulted [40 CFR 1508.9(b)]:

- Federal Emergency Management Administration Flood Insurance Study and Map (FEMA 2017)
- US Fish and Wildlife Service (IPaC online tool (USFWS 2023)
- Connecticut State Historic Preservation Office
- Connecticut Department of Energy and Environmental Protection
- City of Hartford Inland Wetlands and Waterways Commission
- Environmental Data Resources, Inc.

List of Permits Pending or Obtained:

- City of Hartford Inland Wetlands and Waterways Commission; pending.
- CT DEEP General Permit for Discharge of Stormwater and Dewatering Wastewaters from Construction Activities; pending.

Public Outreach [24 CFR 50.23 & 58.43]:

The City has been involved in public outreach efforts with the local community and other stakeholders since the South Branch Trail Project was first initiated in 2005. In 2009, the first segment of the trail was opened, paralleling the South Branch Park River from Flatbush Avenue south to Nilan Street. Upon receiving funding from CT DEEP in 2021, the City began public input meetings on the design and construction of the trail section from Nilan Street to Newfield Avenue. Meeting dates are listed below.

- May 26, 2021 - Public Outreach Meeting #1.
- August 18, 2021 - Public Outreach Meeting #2.

- July 13, 2022 - Hartford Flood Commission.
- September 13, 2022 - City Planning and Zoning.
- October 11, 2022 - Neighborhood Meeting.

Based on feedback from the meetings, the public has generally viewed the proposed trail expansion favorably.

Distribution of EA and Finding of No Significant Impact

The EA and FONSI will be distributed per HUD guidelines using the HEROS platform.

Cumulative Impact Analysis [24 CFR 58.32]:

A review of current and historic data found the project area has been undeveloped at least since 1934 (Stantec 2022b). Based on the best available information, residential neighborhoods have been present along the southern portion of the proposed trail segment since 1934. By the early 1960s commercial development began occurring just north of Nilan Street and to the west along Newfield Avenue. In summary, the project corridor has remained unchanged since circa 1972, when the river flow pathway was realigned to the current channel.

The City has been working to expand their recreational trail system, including this segment of the South Branch Trail. The trail will be a new land use in the project area that will likely preclude certain illicit uses from occurring, such as dumping. The new trail segment will also involve vegetation clearing to enhance visibility while using the corridor thereby improving trail user safety. The South Branch Trail expansion will have a beneficial cumulative effect in the project area.

Alternatives [24 CFR 58.40(e); 40 CFR 1508.9]

No Action Alternative [24 CFR 58.40(e)]:

Under the No-Action Alternative, there would be no granting of the easement from HACH to the City's Department of Development Services, which would prevent the expansion of the South Branch Trail from Nilan Street to Newfield Avenue. The project area would continue to remain in its current condition and the specific project purpose, for the City of Hartford to extend the multi-use path along the South Branch of the Park River from Nilan Street to Newfield Avenue, would not be met. This would also prevent the City of Hartford's longer-term project purpose, to construct a multi-use path to link the East Coast Greenway and the Trout Brook Trail in West Hartford, from being met.

Trail Alignment Options

There are no practicable alternatives for the location of the South Branch Trail that avoids easements or wetland impacts while still meeting the purpose and need for the project for the reasons listed below.

A. The purpose of the easement grant is to allow construction and maintenance of a trail that extends the northern section of the South Branch Trail from its current terminus at Nilan Street to Newfield Avenue and ultimately link the East Coast Greenway to the Trout Brook Trail (i.e., from one specific location to a second specific location). Constructing a multi-use trail in another location would not meet this purpose.

B. The proposed trail is sited to avoid having to obtain additional easements for abutting parcels. Shifting the trail route further away from the river would increase the need for additional easements and increase the trail footprint, and associated construction impacts, on property owners' land, which would likely invite pushback opposition to the project from the affected landowners.

C. The proposed trail is sited in a relatively flat shelf to facilitate the creation of a trail that complies with the standards specified in the Americans with Disabilities Act (ADA). Moving the trail within the river corridor would necessitate cut-and-fill measures to achieve a similar grade. Further, cut-and-fill measures are likely to affect the flood zone, which must be maintained per flood zone protection regulations (24 CFR Part 55).

Summary of Findings and Conclusions:

The proposed granting of the easement and subsequent trail expansion will add to the City's network of recreational and multi-use trail system. When finished, the trail will form an important link between the East Coast Greenway and the Trout Brook Trail in West Hartford. It will provide a pleasant location for recreational walking and bicycling for residents of the area and provide options to avoid busy roads for commuting cyclists.

Trail construction and operation will occur in a FEMA floodway but will not affect flood storage capacity. The trail construction will permanently affect 530 square feet of wetland.

Mitigation Measures and Conditions [40 CFR 1505.2(c)]

Below are summarized mitigation measures adopted by the Responsible Entity to reduce, avoid, or eliminate adverse environmental impacts and to avoid non-compliance or non-conformance with the above-listed authorities and factors. These measures/conditions will be incorporated into project contracts, development agreements, and other relevant documents. The staff responsible for implementing and monitoring mitigation measures will be identified in the mitigation plan.

Law, Authority, or Factor	Mitigation Measure
Hartford Code of Ordinances / Chapter 23 - Noise	Construction equipment will be operated between the hours of 7:00 a.m. and 6:00 p.m. on weekdays and Saturdays, provided the operation of the same on Saturday has been approved by the director of licenses and inspections or the director of public works.
CT DEEP General Permit for Discharge of Stormwater and Dewatering Wastewaters from Construction Activities	Prior to and during construction of the project, the City of Hartford will develop and follow Stormwater Pollution Prevention and Erosion and Sedimentation plans to avoid or minimize stormwater runoff and sedimentation from entering the South Branch of the Park River.

Determination:

☒ **Finding of No Significant Impact** [24 CFR 58.40(g)(1); 40 CFR 1508.27]

The project will not result in a significant impact on the quality of the human environment.

☐ **Finding of Significant Impact** [24 CFR 58.40(g)(2); 40 CFR 1508.27]

The project may significantly affect the quality of the human environment.

Preparer Signature: _____ Date: 06.28.2023

Name/Title/Organization: Travis Ewen - Senior Associate - Stantec

Certifying Officer Signature: _____ Date: 7/6/2023

Name/Title: Celina Caez - City of Hartford- Department of Development Services

This original, signed document and related supporting material must be retained on file by the Responsible Entity in an Environmental Review Record (ERR) for the activity/project (ref: 24 CFR Part 58.38) and in accordance with recordkeeping requirements for the HUD program(s).

References

Connecticut Airport Authority. 2023. Hartford-Brainard Airport. https://ctairports.org/airports/hartford-brainard/. Accessed March 24, 2023.

Connecticut Air National Guard. 2023. Connecticut Air National Guard 103rd Airlift Wing. https://www.103aw.ang.af.mil/. Accessed March 24, 2023.

Connecticut Department of Energy & Environmental Protection (CTDEEP). 2022. CT DEEP GIS Open Data Website Coastal Boundary Layer. Updated February 24, 2022. https://deepmaps.ct.gov/datasets/b5cdf26c7449400caa33b5ef58e4c086_0/explore?location=41.244047%2C-72.742705%2C10.22. Accessed 3/28/2023.

Environmental Protection Agency (EPA). 2016. Promising Practices for the EJ Methodologies in NEPA Reviews. Available at: https://www.epa.gov/sites/production/files/2016-08/documents/nepa_promising_practices_document_2016.pdf.

Federal Emergency Management Agency (FEMA). 2017. Flood Insurance Study. Hartford County Connecticut (All Jurisdictions). Flood Insurance Study Number 09003CV001C. Version Number 2.3.3.2. Revised May 16, 2017.

National Wild and Scenic Rivers System. 2022. National Wild and Scenic Rivers System Interactive Mapper. https://www.rivers.gov/connecticut.php. Accessed March 24, 2023.

Rema Ecological Services, LLC. 2022. Wetlands assessment report, proposed trail, South Branch of the Park River Trail, Hartford, CT. Rema Ecological Services, LLC, Manchester, CT. 30 March.

Stantec Consulting Services Inc. 2022a. Corridor land use evaluation, South Branch Trail, Hartford, Connecticut. Stantec Consulting Services Inc., Hartford, CT. 18 February.

Stantec Consulting Services Inc. 2022b. Hydraulic analysis report, South Branch Trail, Hartford, CT. Stantec Consulting Services Inc. 28 September.

United States Census Bureau. 2021a. American Community Survey 5-Year Estimates 2017-2021 – B03002 Hispanic or Latino Origin by Race. Available at: https://data.census.gov/. Accessed March 23, 2023.

United States Census Bureau. 2021b. American Community Survey 5-Year Estimates 2017-2021 – B17017 Poverty Status of Households in the Past 12 Months by Household Type. Available at: https://data.census.gov/. Accessed March 23, 2023.

United States Fish and Wildlife Service (USFWS). 2023a. Coastal Barrier Resources System Mapper. https://fwsprimary.wim.usgs.gov/cbrs-mapper-v2/. Accessed March 23, 2023.

United States Fish and Wildlife Service (USFWS). 2023b. Information for Planning and Consultation (IPAC) Determination Letter for the South Branch Trail Easement. Project Code: 2023-0053146. IPaC Record Locator: 243-123329817.

APPENDIX A

Figures

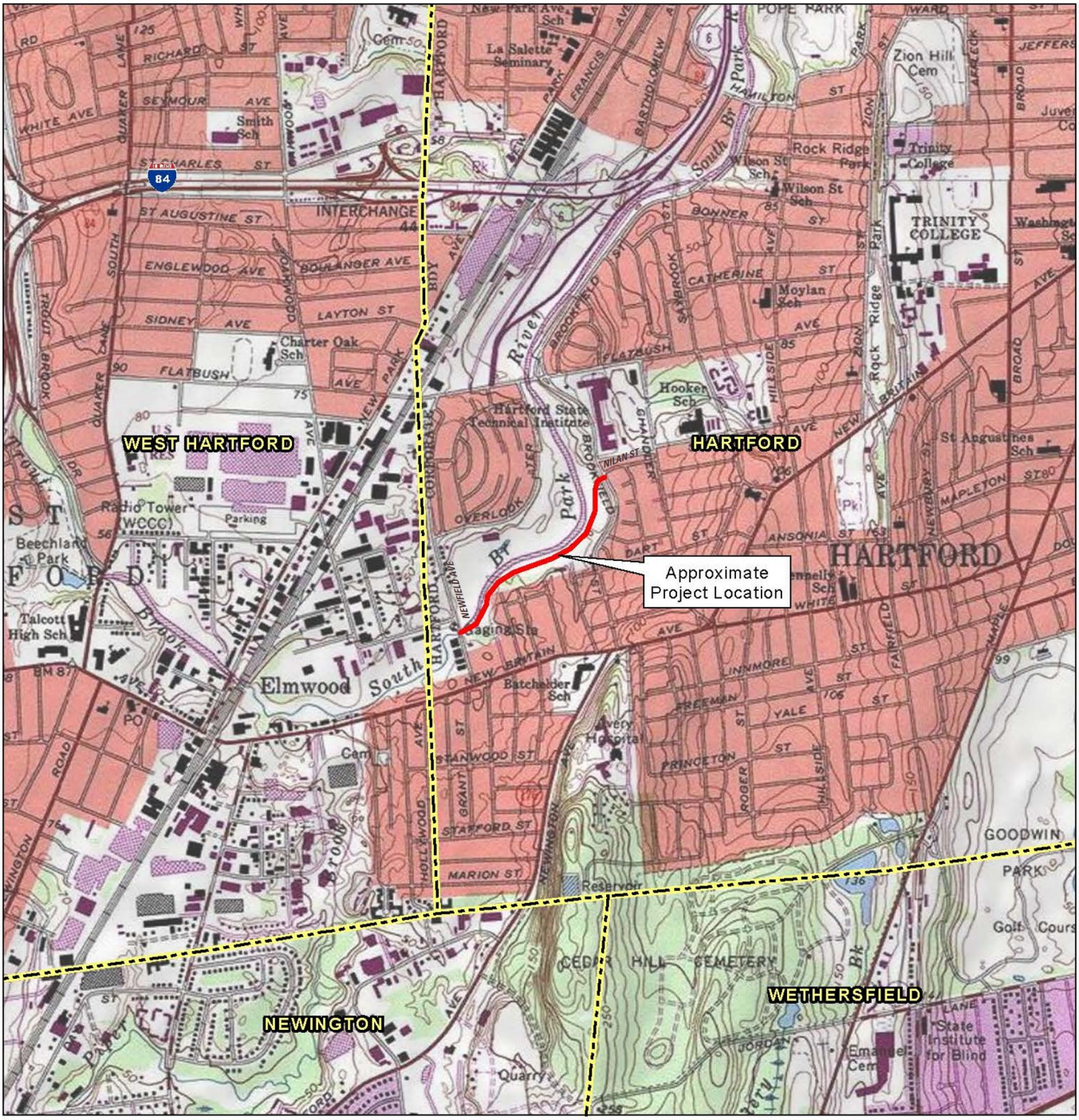

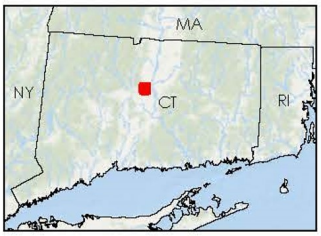

Legend

- Approximate Project Location
- Municipal Boundary

0 2,000 Feet

(At original document size of 8.5x11)
1:24,000

N

Stantec

Project Location Hartford, Connecticut	Prepared by PWB on 2022-11-30 TR by KWH on 2022-11-30 IR Review by EA on 2022-11-30
Client/Project	192311216

City of Hartford, Connecticut
South Branch Trail Easement

Figure No.
1

Title
USGS Location Map

Notes

1. Coordinate System: NAD 1983 StatePlane Connecticut FIPS 0600 Feet
2. Data Sources: CT DEEP
3. Background: USGS Topographic Map provided by ESRI Web Mapping Service: Hartford North, Hartford South Quadrangles.

V:\1956\active_Task Owner and other Non-BC\1956 Jobs\192311216_Hartford\03_data\gis_cad\gis\MXDs\Housing_Authority\192311216_01_USGS.mxd Revised: 2022-12-05 By: pbarbera

Disclaimer: This document has been prepared based on information provided by others as cited in the Notes section. Stantec has not verified the accuracy and/or completeness of this information and shall not be responsible for any errors or omissions which may be incorporated herein as a result. Stantec assumes no responsibility for data supplied in electronic format, and the recipient accepts full responsibility for verifying the accuracy and completeness of the data.

Legend

- Approximate Project Corridor
- Housing Authority of City of Hartford (HACH) Parcel
- Municipal Boundary
- Tax Parcel
- 100 Year Flood Zone (Zone A and AE)
- Floodway

0 500 Feet

(At original document size of 8.5x11) 1:6,000

N

Stantec

Notes

1. Coordinate System: NAD 1983 StatePlane Connecticut FIPS 0600 Feet

2. Data Sources: CT DEEP, FEMA (Panel 502F, 2002), Stantec

3. Background: Aerial orthoimagery provided by CTECO, 2019

Project Location
Hartford, Connecticut

Prepared by PWB on 2022-11-30
TR by KWH on 2022-11-30
IR Review by EA on 2022-11-30

Client/Project 192311216

City of Hartford, Connecticut
South Branch Trail Easement

Figure No.
2

Title
FEMA Flood Zones

V:\1956\active_Task Owner and other Non-BC\1956 Jobs\192311216_Hartford\03_data\gis_cad\gis\MXDs\Housing_Authority\192311216_02_FEMA.mxd Revised: 2022-12-05 By: pbarbera

Disclaimer: This document has been prepared based on information provided by others as cited in the Notes section. Stantec has not verified the accuracy and/or completeness of this information and shall not be responsible for any errors or omissions which may be incorporated herein as a result. Stantec assumes no responsibility for data supplied in electronic format, and the recipient accepts full responsibility for verifying the accuracy and completeness of the data.

Notes

1. Coordinate System: NAD 1983 StatePlane Connecticut FIPS 0600 Feet
2. Wetlands delineated by Jackson Environmental, LLC, 2021.
3. Data Sources: CT DEEP, Stantec
4. Background: Aerial orthoimagery provided by CTECO, 2019

Legend

- Approximate Project Corridor
- Housing Authority of City of Hartford (HACH) Parcel
- Municipal Boundary
- Tax Parcel
- Surveyed Top of Bank (TOB)
- Delineated Wetland Area

0 300 Feet

(At original document size of 8.5x11)
1:3,600

N

Stantec

Project Location
Hartford, Connecticut

Prepared by PWB on 2022-11-30
TR by KWH on 2022-11-30
IR Review by EA on 2022-11-30

Client/Project 192311216

City of Hartford, Connecticut
South Branch Trail Easement

Figure No.
3

Title
Delineated Wetlands

V:\1956\active_Task Owner and other Non-BC\1956 Jobs\192311216_Hartford\03_data\gis_cad\gis\MXDs\Housing_Authority\192311216_03_Wetlands.mxd Revised: 2022-12-05 By: pbarbera

Disclaimer: This document has been prepared based on information provided by others as cited in the Notes section. Stantec has not verified the accuracy and/or completeness of this information and shall not be responsible for any errors or omissions which may be incorporated herein as a result. Stantec assumes no responsibility for data supplied in electronic format, and the recipient accepts full responsibility for verifying the accuracy and completeness of the data.

Legend

- Approximate Project Corridor
- Housing Authority of City of Hartford (HACH) Parcel
- Municipal Boundary
- Tax Parcel

0 500 Feet

(At original document size of 8.5x11)
1:6,000

N

Stantec

Project Location
Hartford, Connecticut

Prepared by PWB on 2022-11-30
TR by KWH on 2022-11-30
IR Review by EA on 2022-11-30

Client/Project 192311216

City of Hartford, Connecticut
South Branch Trail Easement

Figure No.
4

Title
Natural Diversity Database

Notes
1. Coordinate System: NAD 1983 StatePlane Connecticut FIPS 0600 Feet
2. Data Sources: CT DEEP, Stantec
3. Background: Aerial orthoimagery provided by CTECO, 2019

V:\1956\active_Task Owner and other Non-BC\1956 Jobs\192311216_Hartford\03_data\gis_cad\gis\MXDs\Housing_Authority\192311216_04_NDDB.mxd Revised: 2022-12-05 By: pbarbera

Disclaimer: This document has been prepared based on information provided by others as cited in the Notes section. Stantec has not verified the accuracy and/or completeness of this information and shall not be responsible for any errors or omissions which may be incorporated herein as a result. Stantec assumes no responsibility for data supplied in electronic format, and the recipient accepts full responsibility for verifying the accuracy and completeness of the data.

APPENDIX B

HUD Environmental Review Compliance Worksheets

OMB No. 2506-0177
(exp.2/28/2025)

U.S. DEPARTMENT OF HOUSING AND URBAN DEVELOPMENT
WASHINGTON, DC 20410-1000

This Worksheet was designed to be used by those "Partners" (including Public Housing Authorities, consultants, contractors, and nonprofits) who assist Responsible Entities and HUD in preparing environmental reviews, but legally cannot take full responsibilities for these reviews themselves. Responsible Entities and HUD should use the RE/HUD version of the Worksheet.

Airport Hazards (CEST and EA) – PARTNER

https://www.hudexchange.info/environmental-review/airport-hazards

1. **To ensure compatible land use development, you must determine your site's proximity to civil and military airports. Is your project within 15,000 feet of a military airport or 2,500 feet of a civilian airport?**

   ☒No → *If the RE/HUD agrees with this recommendation, the review is in compliance with this section. Continue to the Worksheet Summary below. Provide a map showing that the site is not within the applicable distances to a military or civilian airport.*

   ☐Yes → *Continue to Question 2.*

2. **Is your project located within a Runway Potential Zone/Clear Zone (RPZ/CZ) or Accident Potential Zone (APZ)?**

   ☐Yes, project is in an APZ → *Continue to Question 3.*

   ☐Yes, project is an RPZ/CZ → *Project cannot proceed at this location.*

   ☐No, project is not within an APZ or RPZ/CZ

   → *If the RE/HUD agrees with this recommendation, the review is in compliance with this section. Continue to the Worksheet Summary below. Continue to the Worksheet Summary below. Provide a map showing that the site is not within either zone.*

3. **Is the project in conformance with DOD guidelines for APZ?**

   ☐Yes, project is consistent with DOD guidelines without further action.

   → *If the RE/HUD agrees with this recommendation, the review is in compliance with this section. Continue to the Worksheet Summary below. Provide any documentation supporting this determination.*

   ☐No, the project cannot be brought into conformance with DOD guidelines and has not been approved. → *Project cannot proceed at this location.*

If mitigation measures have been or will be taken, explain in detail the proposed measures that must be implemented to mitigate for the impact or effect, including the timeline for implementation.

Click here to enter text.

→ *Work with the RE/HUD to develop mitigation measures. Continue to the Worksheet Summary below. Provide any documentation supporting this determination.*

Worksheet Summary

Provide a full description of your determination and a synopsis of the information that it was based on, such as:

- Map panel numbers and dates
- Names of all consulted parties and relevant consultation dates
- Names of plans or reports and relevant page numbers
- Any additional requirements specific to your program or region

Include all documentation supporting your findings in your submission to HUD.

The closest civil airport to the Project site is the Hartford – Brainard Airport, which is approximately 3 miles east of the Project site. The closest military airport is the Bradley Air National Guard Base adjacent to Bradley International Airport, which is approximately 13 miles north of the Project site (Connecticut Airport Authority, 2023; Connecticut Air National Guard, 2023).

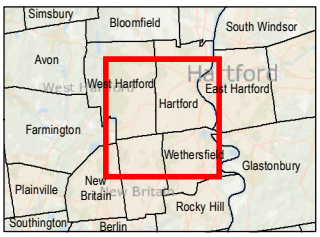

Legend

- Approximate Project
- 2,500 ft From Project Site
- 15,000 ft From Project
- Municipal Boundary

0 1 Miles

(At original document size of 8.5x11)
1" = 1Mile

N

Notes

1. Coordinate System: NAD 1983 StatePlane Connecticut FIPS 0600 Feet
2. Data Sources: CT DEEP
3. Background: Aerial Orthoimagery provided by CTECO, 2019.

Stantec

Project Location
Hartford, Connecticut

Prepared by PWB on 2023-03-31
TR by KWH on 2023-03-31
IR Review by JB on 2023-03-31

Client/Project
City of Hartford
South Branch Trail
Hartford, CT

192311216

Figure No.
B-1

Title
Airports in Project Vicinity

V:\1956\active_Task Owner and other Non-BC\1956_Jobs\192311216_Hartford\03_data\gis_cad\gis\MXDs\SW_Hartford\192311216_B1_Site.mxd Revised: 2023-04-04 By: pbarbera

Disclaimer: This document has been prepared based on information provided by others as cited in the Notes section. Stantec has not verified the accuracy and/or completeness of this information and shall not be responsible for any errors or omissions which may be incorporated herein as a result. Stantec assumes no responsibility for data supplied in electronic format, and the recipient accepts full responsibility for verifying the accuracy and completeness of the data.

OMB No. 2506-0177
(exp.2/28/2025)

U.S. DEPARTMENT OF HOUSING AND URBAN DEVELOPMENT
WASHINGTON, DC 20410-1000

This Worksheet was designed to be used by those "Partners" (including Public Housing Authorities, consultants, contractors, and nonprofits) who assist Responsible Entities and HUD in preparing environmental reviews, but legally cannot take full responsibilities for these reviews themselves. Responsible Entities and HUD should use the RE/HUD version of the Worksheet.

Coastal Barrier Resources (CEST and EA) – PARTNER

https://www.hudexchange.info/environmental-review/coastal-barrier-resources

Projects located in the following states must complete this form.

Alabama	Georgia	Massachusetts	New Jersey	Puerto Rico	Virgin Islands
Connecticut	Louisiana	Michigan	New York	Rhode Island	Virginia
Delaware	Maine	Minnesota	North Carolina	South Carolina	Wisconsin
Florida	Maryland	Mississippi	Ohio	Texas	

1. Is the project located in a CBRS Unit?

☒No → *If the RE/HUD agrees with this recommendation, the review is in compliance with this section. Continue to the Worksheet Summary below. Provide a map showing that the site is not within a CBRS Unit.*

☐Yes → *Continue to 2.*

> Federal assistance for most activities may not be used at this location. You must either choose an alternate site or cancel the project. In very rare cases, federal monies can be spent within CBRS units for certain exempted activities (e.g., a nature trail), after consultation with the Fish and Wildlife Service (FWS) (see 16 USC 3505 for exceptions to limitations on expenditures).

2. Indicate your recommended course of action for the RE/HUD

☐ Consultation with the FWS

☐ Cancel the project

Worksheet Summary

Provide a full description of your determination and a synopsis of the information that it was based on, such as:

- Map panel numbers and dates
- Names of all consulted parties and relevant consultation dates
- Names of plans or reports and relevant page numbers
- Any additional requirements specific to your program or region

Include all documentation supporting your findings in your submission to HUD.

U.S. DEPARTMENT OF HOUSING AND URBAN DEVELOPMENT
WASHINGTON, DC 20410-1000

This Worksheet was designed to be used by those "Partners" (including Public Housing Authorities, consultants, contractors, and nonprofits) who assist Responsible Entities and HUD in preparing environmental reviews, but legally cannot take full responsibilities for these reviews themselves. Responsible Entities and HUD should use the RE/HUD version of the Worksheet.

Based on a review of the U.S. Fish and Wildlife Service Coastal Barrier Resources System Mapper, the closest Coastal Barrier Resource System Unit or Otherwise Protected Area is greater than 30 miles from the project site (USFWS 2023a).

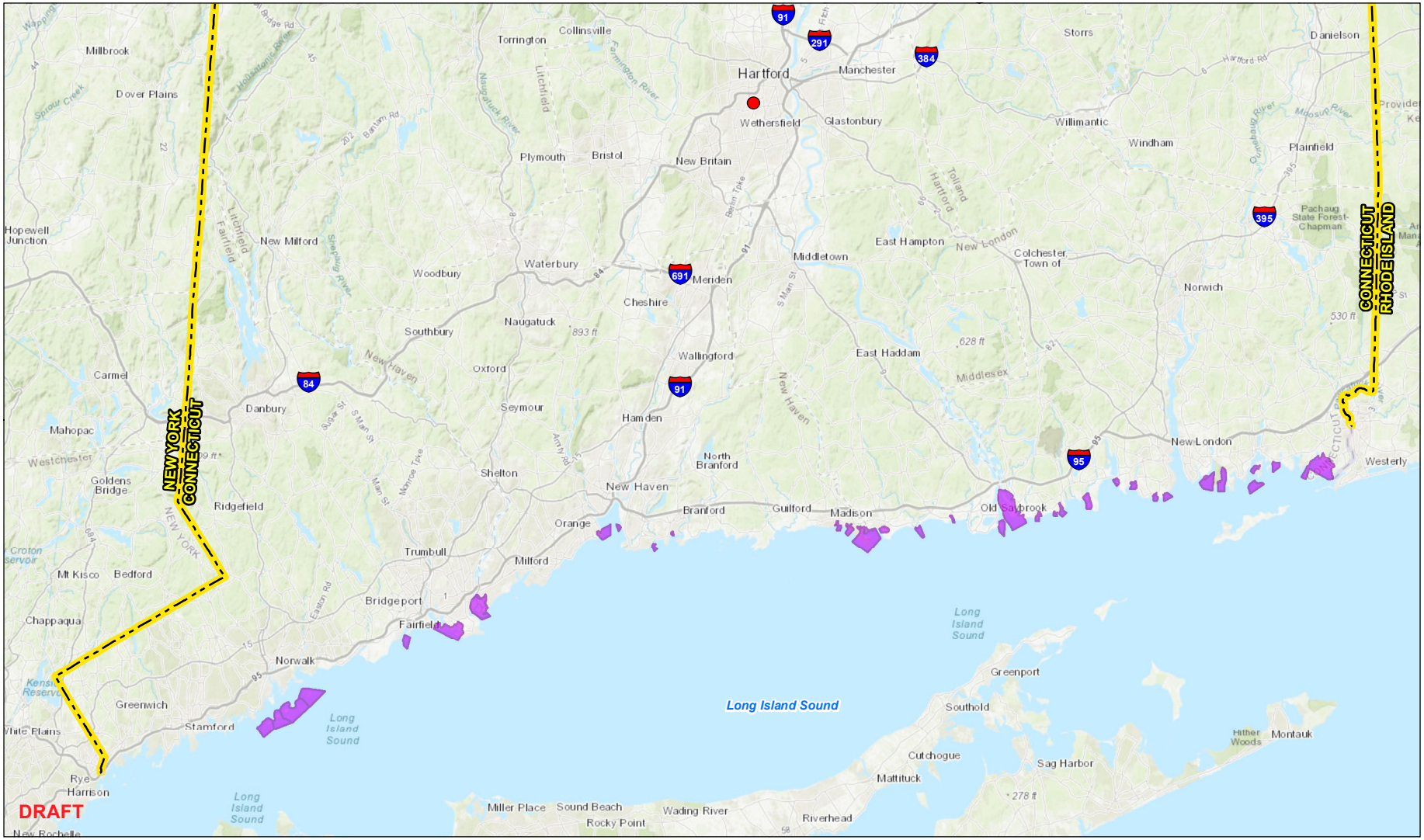

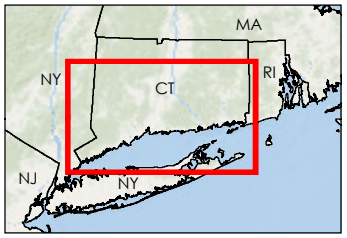

Legend

- Approximate Project Site
- USFWS Coastal Barrier Resource Unit
- State Boundary

N

0 60,000 Feet
(At original document size of 8.5x11)
1" = 60,000'

Notes

1. Coordinate System: NAD 1983 StatePlane Connecticut FIPS 0600 Feet
2. Data Sources: CT DEEP, USGS
3. Background: Topographic base map provided by ArcGIS online World Topographic Map.

Stantec

Project Location
Hartford, Connecticut

Prepared by PWB on 2023-03-31
TR by KWH on 2023-03-31
IR Review by JB on 2023-03-31

Client/Project
City of Hartford
South Branch Trail
Hartford, CT

192311216

Figure No.
B-2

Title
USFWS Coastal Barrier Resource Units

Disclaimer: This document has been prepared based on information provided by others as cited in the Notes section. Stantec has not verified the accuracy and/or completeness of this information and shall not be responsible for any errors or omissions which may be incorporated herein as a result. Stantec assumes no responsibility for data supplied in electronic format, and the recipient accepts full responsibility for verifying the accuracy and completeness of the data.

V:\1956\active_Task Owner and other Non-BC\1956_Jobs\192311216_Hartford\03_data\gis_cad\gis\MXDs\SW_Hartford\192311216_B2_Coastal_Resource.mxd Revised: 2023-04-04 By: pbarbera

OMB No. 2506-0177
(exp.2/28/2025)

U.S. DEPARTMENT OF HOUSING AND URBAN DEVELOPMENT
WASHINGTON, DC 20410-1000

This Worksheet was designed to be used by those "Partners" (including Public Housing Authorities, consultants, contractors, and nonprofits) who assist Responsible Entities and HUD in preparing environmental reviews, but legally cannot take full responsibilities for these reviews themselves. Responsible Entities and HUD should use the RE/HUD version of the Worksheet.

Flood Insurance (CEST and EA) – PARTNER

https://www.hudexchange.info/environmental-review/flood-insurance

1. **Does this project involve mortgage insurance, refinance, acquisition, repairs, rehabilitation, or construction of a structure, mobile home, or insurable personal property**?
   ☒No. This project does not require flood insurance or is excepted from flood insurance.
   → *Continue to the Worksheet Summary.*

   ☐Yes → *Continue to Question 2.*

2. **Provide a FEMA/FIRM map showing the site.**
   The Federal Emergency Management Agency (FEMA) designates floodplains. The FEMA Map Service Center provides this information in the form of FEMA Flood Insurance Rate Maps (FIRMs).

   Is the structure, part of the structure, or insurable property located in a FEMA-designated Special Flood Hazard Area?
   ☐ No → *Continue to the Worksheet Summary.*

   ☐ Yes → *Continue to Question 3.*

3. **Is the community participating in the National Flood Insurance Program *or* has less than one year passed since FEMA notification of Special Flood Hazards?**

   ☐ Yes, the community is participating in the National Flood Insurance Program.
   Flood insurance is required. Provide a copy of the flood insurance policy declaration or a paid receipt for the current annual flood insurance premium and a copy of the application for flood insurance.
   → *Continue to the Worksheet Summary.*

   ☐ Yes, less than one year has passed since FEMA notification of Special Flood Hazards.
   If less than one year has passed since notification of Special Flood Hazards, no flood Insurance is required.
   → *Continue to the Worksheet Summary.*

   ☐ No. The community is not participating, or its participation has been suspended.
   Federal assistance may not be used at this location. Cancel the project at this location.

Worksheet Summary

Provide a full description of your determination and a synopsis of the information that it was based on, such as:

- Map panel numbers and dates
- Names of all consulted parties and relevant consultation dates
- Names of plans or reports and relevant page numbers
- Any additional requirements specific to your program or region

Include all documentation supporting your findings in your submission to HUD.

This project is the expansion of an existing multi-use trail through an easement across property belonging to HACH. The activity is not required to purchase flood insurance.

OMB No. 2506-0177
(exp.2/28/2025)

U.S. DEPARTMENT OF HOUSING AND URBAN DEVELOPMENT
WASHINGTON, DC 20410-1000

This Worksheet was designed to be used by those "Partners" (including Public Housing Authorities, consultants, contractors, and nonprofits) who assist Responsible Entities and HUD in preparing environmental reviews, but legally cannot take full responsibilities for these reviews themselves. Responsible Entities and HUD should use the RE/HUD version of the Worksheet.

Air Quality (CEST and EA) – PARTNER

https://www.hudexchange.info/environmental-review/air-quality

1. **Does your project include new construction or conversion of land use facilitating the development of public, commercial, or industrial facilities OR five or more dwelling units?**

   ☐ Yes → *Continue to Question 2.*

   ☒ No → *If the RE/HUD agrees with this recommendation, the review is in compliance with this section. Provide any documents used to make your determination.*

2. **Is your project's air quality management district or county in non-attainment or maintenance status for any criteria pollutants?**
   Follow the link below to determine compliance status of project county or air quality management district:
   http://www.epa.gov/oaqps001/greenbk/

   ☐ No, project's county or air quality management district is in attainment status for all criteria pollutants
   → *If the RE/HUD agrees with this recommendation, the review is in compliance with this section. Continue to the Worksheet Summary below. Provide any documents used to make your determination.*

   ☐ Yes, project's management district or county is in non-attainment or maintenance status for one or more criteria pollutants. → *Continue to Question 3.*

3. **Determine the <u>estimated emissions levels of your project for each of those criteria pollutants</u> that are in non-attainment or maintenance status on your project area. Will your project exceed any of the *de minimis or threshold* emissions levels of non-attainment and maintenance level pollutants or exceed the screening levels established by the state or air quality management district?**

   ☐ No, the project will not exceed *de minimis* or threshold emissions levels or screening levels
   → *If the RE/HUD agrees with this recommendation, the review is in compliance with this section. Explain how you determined that the project would not exceed de minimis or threshold emissions.*

☐ Yes, the project exceeds *de minimis* emissions levels or screening levels.

→ *Continue to Question 4. Explain how you determined that the project would not exceed de minimis or threshold emissions in the Worksheet Summary.*

4. **For the project to be brought into compliance with this section, all adverse impacts must be mitigated. Explain in detail the exact measures that must be implemented to mitigate for the impact or effect, including the timeline for implementation.**
   Click here to enter text.

Worksheet Summary

Provide a full description of your determination and a synopsis of the information that it was based on, such as:

- Map panel numbers and dates
- Names of all consulted parties and relevant consultation dates
- Names of plans or reports and relevant page numbers
- Any additional requirements specific to your program or region

Include all documentation supporting your findings in your submission to HUD.

This project is the expansion of an existing multi-use trail through an easement across property belonging to HACH. The project does not entail new construction or conversion of land use facilitating the development of public, commercial, or industrial facilities OR five or more dwelling units? The project is in compliance with the Clean Air Act without further evaluation.

OMB No. 2506-0177
(exp.2/28/2025)

U.S. DEPARTMENT OF HOUSING AND URBAN DEVELOPMENT
WASHINGTON, DC 20410-1000

This Worksheet was designed to be used by those "Partners" (including Public Housing Authorities, consultants, contractors, and nonprofits) who assist Responsible Entities and HUD in preparing environmental reviews, but legally cannot take full responsibilities for these reviews themselves. Responsible Entities and HUD should use the RE/HUD version of the Worksheet.

Coastal Zone Management Act (CEST and EA) – PARTNER

https://www.onecpd.info/environmental-review/coastal-zone-management

Projects located in the following states must complete this form.

Alabama	Florida	Louisiana	Mississippi	Ohio	Texas
Alaska	Georgia	Maine	New Hampshire	Oregon	Virgin Islands
American Samona	Guam	Maryland	New Jersey	Pennsylvania	Virginia
California	Hawaii	Massachusetts	New York	Puerto Rico	Washington
Connecticut	Illinois	Michigan	North Carolina	Rhode Island	Wisconsin
Delaware	Indiana	Minnesota	Northern Mariana Islands	South Carolina	

1. **Is the project located in, or does it affect, a Coastal Zone as defined in your state Coastal Management Plan?**

   ☐Yes → *Continue to Question 2.*
   ☒No → *If the RE/HUD agrees with this recommendation, the review is in compliance with this section. Continue to the Worksheet Summary below. Provide a map showing that the site is not within a Coastal Zone.*

2. **Does this project include activities that are subject to state review**?

   ☐Yes → *Continue to Question 3.*
   ☐No → *If the RE/HUD agrees with this recommendation, the review is in compliance with this section. Continue to the Worksheet Summary below. Provide documentation used to make your determination.*

3. **Has this project been determined to be consistent with the State Coastal Management Program**?

   ☐Yes, with mitigation. → *The RE/HUD must work with the State Coastal Management Program to develop mitigation measures to mitigate the impact or effect of the project.*

   ☐Yes, without mitigation. → *If the RE/HUD agrees with this recommendation, the review is in compliance with this section. Continue to the Worksheet Summary below. Provide documentation used to make your determination.*

   ☐No → Project cannot proceed at this location.

Worksheet Summary

Provide a full description of your determination and a synopsis of the information that it was based on, such as:

- Map panel numbers and dates
- Names of all consulted parties and relevant consultation dates
- Names of plans or reports and relevant page numbers
- Any additional requirements specific to your program or region

Include all documentation supporting your findings in your submission to HUD.

Based on a review of the CT DEEP (2022) GIS Open Data Website Coastal Boundary Layer, the project is greater than 25 miles north of the closest coastal zone.

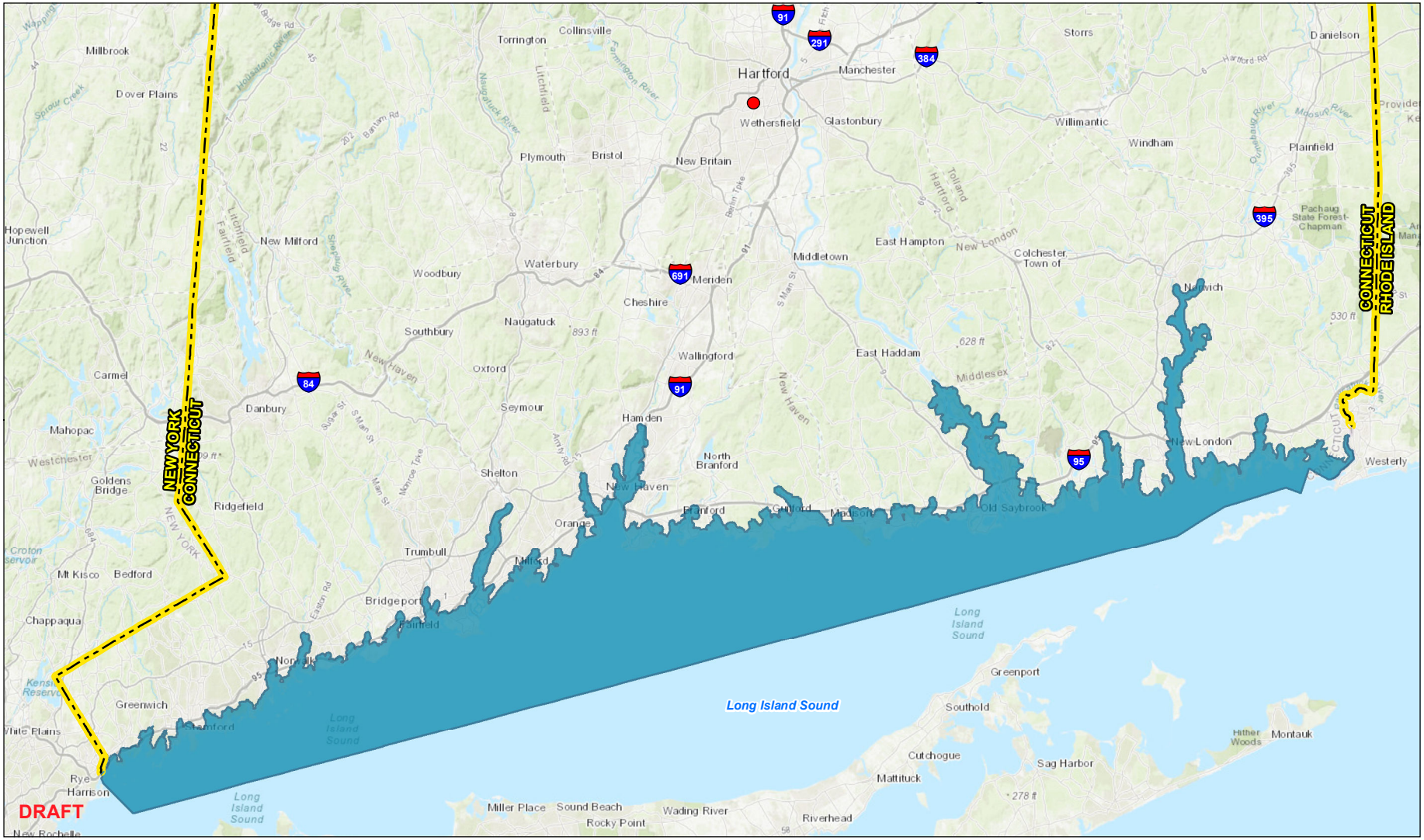

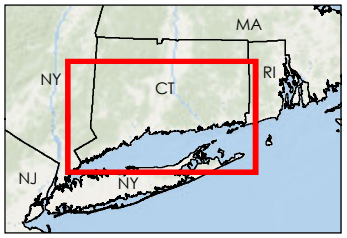

Legend

- Approximate Project Site
- Coastal Boundary
- State Boundary

N

0 60,000 Feet

(At original document size of 8.5x11)
1" = 60,000'

Notes

1. Coordinate System: NAD 1983 StatePlane Connecticut FIPS 0600 Feet
2. Data Sources: CT DEEP
3. Background: Topographic base map provided by ArcGIS online World Topographic Map.

Stantec

Project Location
Hartford, Connecticut

Prepared by PWB on 2023-03-31
TR by KWH on 2023-03-31
IR Review by JB on 2023-03-31

Client/Project
City of Hartford
South Branch Trail
Hartford, CT

192311216

Figure No.
B-5

Title
Coastal Boundaries in Project Vicinity

V:\1956\active_Task Owner and other Non-BC\1956_Jobs\192311216_Hartford\03_data\gis_cad\gis\MXDs\SW_Hartford\192311216_B5_Coastal_Boundary.mxd Revised: 2023-04-04 By: pbarbera

Disclaimer: This document has been prepared based on information provided by others as cited in the Notes section. Stantec has not verified the accuracy and/or completeness of this information and shall not be responsible for any errors or omissions which may be incorporated herein as a result. Stantec assumes no responsibility for data supplied in electronic format, and the recipient accepts full responsibility for verifying the accuracy and completeness of the data.

OMB No. 2506-0177
(exp.2/28/2025)

U.S. DEPARTMENT OF HOUSING AND URBAN DEVELOPMENT
WASHINGTON, DC 20410-1000

This Worksheet was designed to be used by those "Partners" (including Public Housing Authorities, consultants, contractors, and nonprofits) who assist Responsible Entities and HUD in preparing environmental reviews, but legally cannot take full responsibilities for these reviews themselves. Responsible Entities and HUD should use the RE/HUD version of the Worksheet.

Contamination and Toxic Substances (Multifamily and Non-Residential Properties) – PARTNER

https://www.hudexchange.info/programs/environmental-review/site-contamination

1. **How was site contamination evaluated?** [1] **Select all that apply.**

   ☐ ASTM Phase I ESA
   ☐ ASTM Phase II ESA
   ☐ Remediation or clean-up plan
   ☐ ASTM Vapor Encroachment Screening
   ☒ None of the above

   → *Provide documentation and reports and include an explanation of how site contamination was evaluated in the Worksheet Summary.*
   Continue to Question 2.

2. **Were any on-site or nearby toxic, hazardous, or radioactive substances found that could affect the health and safety of project occupants or conflict with the intended use of the property? (Were any recognized environmental conditions or RECs identified in a Phase I ESA and confirmed in a Phase II ESA?)**

   ☒ No → **Explain below.**

A Task 110 Corridor Land Use Assessment conducted for the project area determined that the risk of the project area being impacted by contaminated or toxic substances is low. See the *Review of Possible Contaminants* section of the EA and Appendix C.

→ *If the RE/HUD agrees with this recommendation, the review is in compliance with this section. Continue to the Worksheet Summary below.*

☐ Yes → *Describe the findings, including any recognized environmental conditions (RECs), in Worksheet Summary below. Continue to Question 3.*

3. **Can adverse environmental impacts be mitigated?**

[1] HUD regulations at 24 CFR § 58.5(i)(2)(ii) require that the environmental review for multifamily housing with five or more dwelling units or non-residential property include the evaluation of previous uses of the site or other evidence of contamination on or near the site. For acquisition and new construction of multifamily and nonresidential properties HUD strongly advises the review include an ASTM Phase I Environmental Site Assessment (ESA) to meet real estate transaction standards of due diligence and to help ensure compliance with HUD's toxic policy at 24 CFR §58.5(i) and 24 CFR §50.3(i). Also note that some HUD programs require an ASTM Phase I ESA.

☐ Adverse environmental impacts cannot feasibly be mitigated → HUD assistance may not be used for the project at this site. Project cannot proceed at this location.

☐ Yes, adverse environmental impacts can be eliminated through mitigation.
→ *Provide all mitigation requirements*[2] *and documents. Continue to Question 4.*

4. **Describe how compliance was achieved. Include any of the following that apply: State Voluntary Clean-up Program, a No Further Action letter, use of engineering controls**[3]**, or use of institutional controls**[4]**.**
   Click here to enter text.

   If a remediation plan or clean-up program was necessary, which standard does it follow?
   ☐ Complete removal
   ☐ Risk-based corrective action (RBCA)
   → *Continue to the Worksheet Summary.*

Worksheet Summary

Provide a full description of your determination and a synopsis of the information that it was based on, such as:

- Map panel numbers and dates
- Names of all consulted parties and relevant consultation dates
- Names of plans or reports and relevant page numbers
- Any additional requirements specific to your program or region

Include all documentation supporting your findings in your submission to HUD.

See the *Review of Possible Contaminants* section of the EA and Appendix C.

---

[2] Mitigation requirements include all clean-up actions required by applicable federal, state, tribal, or local law. Additionally, provide, as applicable, the long-term operations and maintenance plan, Remedial Action Work Plan, and other equivalent documents.

[3] Engineering controls are any physical mechanism used to contain or stabilize contamination or ensure the effectiveness of a remedial action. Engineering controls may include, without limitation, caps, covers, dikes, trenches, leachate collection systems, signs, fences, physical access controls, ground water monitoring systems and ground water containment systems including, without limitation, slurry walls and ground water pumping systems.

[4] Institutional controls are mechanisms used to limit human activities at or near a contaminated site, or to ensure the effectiveness of the remedial action over time, when contaminants remain at a site at levels above the applicable remediation standard which would allow for unrestricted use of the property. Institutional controls may include structure, land, and natural resource use restrictions, well restriction areas, classification exception areas, deed notices, and declarations of environmental restrictions.

OMB No. 2506-0177
(exp.2/28/2025)

U.S. DEPARTMENT OF HOUSING AND URBAN DEVELOPMENT
WASHINGTON, DC 20410-1000

This Worksheet was designed to be used by those "Partners" (including Public Housing Authorities, consultants, contractors, and nonprofits) who assist Responsible Entities and HUD in preparing environmental reviews, but legally cannot take full responsibilities for these reviews themselves. Responsible Entities and HUD should use the RE/HUD version of the Worksheet.

Endangered Species Act (CEST and EA) – PARTNER

https://www.hudexchange.info/environmental-review/endangered-species

1. Does the project involve any activities that have the potential to affect species or habitats?

☐No, the project will have No Effect due to the nature of the activities involved in the project.

→ *If the RE/HUD agrees with this recommendation, the review is in compliance with this section. Continue to the Worksheet Summary below. Provide any documents used to make your determination.*

☐No, the project will have No Effect based on a letter of understanding, memorandum of agreement, programmatic agreement, or checklist provided by local HUD office.

Explain your determination:

Click here to enter text.

→ *If the RE/HUD agrees with this recommendation, the review is in compliance with this section. Continue to the Worksheet Summary below. Provide any documents used to make your determination.*

☒Yes, the activities involved in the project have the potential to affect species and/or habitats. → *Continue to Question 2.*

2. Are federally listed species or designated critical habitats present in the action area?

Obtain a list of protected species from the Services. This information is available on the FWS Website.

☐No, the project will have No Effect due to the absence of federally listed species and designated critical habitat.

→ *If the RE/HUD agrees with this recommendation, the review is in compliance with this section. Continue to the Worksheet Summary below. Provide any documents used to make your determination. Documentation may include letters from the Services, species lists from the Services' websites, surveys or other documents and analysis showing that there are no species in the action area.*

☒Yes, there are federally listed species or designated critical habitats present in the action area. → *Continue to Question 3.*

3. **Recommend one of the following effects that the project will have on federally listed species or designated critical habitat:**

☒No Effect: Based on the specifics of both the project and any federally listed species in the action area, you have determined that the project will have absolutely no effect on listed species or critical habitat.

→ *If the RE/HUD agrees with this recommendation, the review is in compliance with this section. Continue to the Worksheet Summary below. Provide any documents used to make your determination. Documentation should include a species list and explanation of your conclusion, and may require maps, photographs, and surveys as appropriate.*

☐May Affect, Not Likely to Adversely Affect: Any effects that the project may have on federally listed species or critical habitats would be beneficial, discountable, or insignificant.

→ Partner entities should not contact the Services directly. *If the RE/HUD agrees with this recommendation, they will have to complete Informal Consultation. Provide the RE/HUD with a biological evaluation or equivalent document. They may request additional information, including surveys and professional analysis, to complete their consultation.*

☐Likely to Adversely Affect: The project may have negative effects on one or more listed species or critical habitat.

→ Partner entities should not contact the Services directly. *If the RE/HUD agrees with this recommendation, they will have to complete Formal Consultation. Provide the RE/HUD with a biological evaluation or equivalent document. They may request additional information, including surveys and professional analysis, to complete their consultation.*

Worksheet Summary

Provide a full description of your determination and a synopsis of the information that it was based on, such as:

- Map panel numbers and dates
- Names of all consulted parties and relevant consultation dates
- Names of plans or reports and relevant page numbers
- Any additional requirements specific to your program or region

Include all documentation supporting your findings in your submission to HUD.

Results of a USFWS IPaC query indicates there are no known critical habitats in the project area, with only the Federally endangered northern long-eared bat (*Myotis septentrionalis*) listed as potentially near the project area. However, the project area is not located near any known hibernacula and is surrounded by urbanized development. It is therefore expected the project would have *No Effect* on the northern long-eared bat. The USFWS IPaC record of *no effect* determination for 'South Branch Trail Easement' letter is included below.

United States Department of the Interior

FISH AND WILDLIFE SERVICE
New England Ecological Services Field Office
70 Commercial Street, Suite 300
Concord, NH 03301-5094
Phone: (603) 223-2541 Fax: (603) 223-0104

In Reply Refer To: March 08, 2023
Project code: 2023-0053146
Project Name: South Branch Trail Easement
IPaC Record Locator: 243-123329817

Federal Action Agency (if applicable): Department of Housing and Urban Development

Subject: Record of project representative's no effect determination for 'South Branch Trail Easement'

Dear Adam Gravel:

This letter records your determination using the Information for Planning and Consultation (IPaC) system provided to the U.S. Fish and Wildlife Service (Service) on March 08, 2023, for 'South Branch Trail Easement' (here forward, Project). This project has been assigned Project Code 2023-0053146 and all future correspondence should clearly reference this number. **Please carefully review this letter.**

Ensuring Accurate Determinations When Using IPaC

The Service developed the IPaC system and associated species' determination keys in accordance with the Endangered Species Act of 1973 (ESA; 87 Stat. 884, as amended; 16 U.S.C. 1531 et seq.) and based on a standing analysis. All information submitted by the Project proponent into the IPaC must accurately represent the full scope and details of the Project. Failure to accurately represent or implement the Project as detailed in IPaC or the Northern Long-eared Bat Rangewide Determination Key (Dkey), invalidates this letter.

Determination for the Northern Long-Eared Bat

Based upon your IPaC submission and a standing analysis, your project has reached the determination of "No Effect" on the northern long-eared bat. To make a no effect determination, the full scope of the proposed project implementation (action) should not have any effects (either positive or negative), to a federally listed species or designated critical habitat. Effects of the action are all consequences to listed species or critical habitat that are caused by the proposed action, including the consequences of other activities that are caused by the proposed action. A consequence is caused by the proposed action if it would not occur but for the proposed action

and it is reasonably certain to occur. Effects of the action may occur later in time and may include consequences occurring outside the immediate area involved in the action. (See § 402.17).

Under Section 7 of the ESA, if a federal action agency makes a no effect determination, no consultation with the Service is required (ESA §7). If a proposed Federal action may affect a listed species or designated critical habitat, formal consultation is required except when the Service concurs, in writing, that a proposed action "is not likely to adversely affect" listed species or designated critical habitat [50 CFR §402.02, 50 CFR§402.13].

Other Species and Critical Habitat that May be Present in the Action Area

The IPaC-assisted determination for the northern long-eared bat does not apply to the following ESA-protected species and/or critical habitat that also may occur in your Action area:

- Monarch Butterfly *Danaus plexippus* Candidate

You may coordinate with our Office to determine whether the Action may affect the animal species listed above and, if so, how they may be affected.

Next Steps

Based upon your IPaC submission, your project has reached the determination of “No Effect” on the northern long-eared bat. If there are no updates on listed species, no further consultation/ coordination for this project is required with respect to the northern long-eared bat. However, the Service recommends that project proponents re-evaluate the Project in IPaC if: 1) the scope, timing, duration, or location of the Project changes (includes any project changes or amendments); 2) new information reveals the Project may impact (positively or negatively) federally listed species or designated critical habitat; or 3) a new species is listed, or critical habitat designated. If any of the above conditions occurs, additional coordination with the Service should take place to ensure compliance with the Act.

If you have any questions regarding this letter or need further assistance, please contact the New England Ecological Services Field Office and reference Project Code 2023-0053146 associated with this Project.

Action Description
You provided to IPaC the following name and description for the subject Action.

1. Name

South Branch Trail Easement

2. Description

The following description was provided for the project 'South Branch Trail Easement':

Development of Bike/Ped Facility

The approximate location of the project can be viewed in Google Maps: https://www.google.com/maps/@41.7367992,-72.70863306361493,14z

DETERMINATION KEY RESULT

Based on the information you provided, you have determined that the Proposed Action will have no effect on the Endangered northern long-eared bat (Myotis septentrionalis). Therefore, no consultation with the U.S. Fish and Wildlife Service pursuant to Section 7(a)(2) of the Endangered Species Act of 1973 (87 Stat. 884, as amended 16 U.S.C. 1531 *et seq.*) is required for those species.

QUALIFICATION INTERVIEW

1. Does the proposed project include, or is it reasonably certain to cause, intentional take of the northern long-eared bat or any other listed species?

   Note: Intentional take is defined as take that is the intended result of a project. Intentional take could refer to research, direct species management, surveys, and/or studies that include intentional handling/encountering, harassment, collection, or capturing of any individual of a federally listed threatened, endangered or proposed species?

   No

PROJECT QUESTIONNAIRE

Will all project activities by completed by April 1. 2024?

No

IPAC USER CONTACT INFORMATION

Agency: Hartford city
Name: Adam Gravel
Address: 67 Cedar Street, Suite 101
City: Providence
State: RI
Zip: 02903
Email adam.gravel@stantec.com
Phone: 4015250775

LEAD AGENCY CONTACT INFORMATION

Lead Agency: Department of Housing and Urban Development

OMB No. 2506-0177
(exp.2/28/2025)

U.S. DEPARTMENT OF HOUSING AND URBAN DEVELOPMENT
WASHINGTON, DC 20410-1000

This Worksheet was designed to be used by those "Partners" (including Public Housing Authorities, consultants, contractors, and nonprofits) who assist Responsible Entities and HUD in preparing environmental reviews, but legally cannot take full responsibilities for these reviews themselves. Responsible Entities and HUD should use the RE/HUD version of the Worksheet.

Explosive and Flammable Hazards (CEST and EA) – PARTNER

https://www.hudexchange.info/environmental-review/explosive-and-flammable-facilities

1. **Does the proposed HUD-assisted project include a hazardous facility (a facility that mainly stores, handles or processes flammable or combustible chemicals such as bulk fuel storage facilities and refineries)?**

   ☒ No
   → *Continue to Question 2.*

   ☐ Yes
   Explain:
   Click here to enter text.
   → *Continue to Question 5.*

2. **Does this project include any of the following activities: development, construction, rehabilitation that will increase residential densities, or conversion?**

   ☒ No → *If the RE/HUD agrees with this recommendation, the review is in compliance with this section. Continue to the Worksheet Summary below.*

   ☐ Yes → *Continue to Question 3.*

3. **Within 1 mile of the project site, are there any current *or planned* stationary aboveground storage containers:**
   - Of more than 100-gallon capacity, containing common liquid industrial fuels OR
   - Of any capacity, containing hazardous liquids or gases that are not common liquid industrial fuels?

   ☐ No → *If the RE/HUD agrees with this recommendation, the review is in compliance with this section. Continue to the Worksheet Summary below. Provide all documents used to make your determination.*

   ☐ Yes → *Continue to Question 4.*

4. **Is the Separation Distance from the project acceptable based on standards in the Regulation?**
   Please visit HUD's website for information on calculating Acceptable Separation Distance.

   ☐ Yes
   → *If the RE/HUD agrees with this recommendation, the review is in compliance with this section. Continue to the Worksheet Summary below.*

Provide map(s) showing the location of the project site relative to any tanks and your separation distance calculations. If the map identifies more than one tank, please identify the tank you have chosen as the "assessed tank."

☐ No

→ *Continue to Question 6.*

Provide map(s) showing the location of the project site relative to any tanks and your separation distance calculations. If the map identifies more than one tank, please identify the tank you have chosen as the "assessed tank."

5. **Is the hazardous facility located at an acceptable separation distance from residences and any other facility or area where people may congregate or be present?**

   Please visit HUD's website for information on calculating Acceptable Separation Distance.

   ☐ Yes

   → *If the RE/HUD agrees with this recommendation, the review is in compliance with this section. Continue to the Worksheet Summary below.*

   Provide map(s) showing the location of the project site relative to residences and any other facility or area where people congregate or are present and your separation distance calculations.

   ☐ No

   → *Continue to Question 6.*

   Provide map(s) showing the location of the project site relative to residences and any other facility or area where people congregate or are present and your separation distance calculations.

6. **For the project to be brought into compliance with this section, all adverse impacts must be mitigated. Explain in detail the exact measures that must be implemented to make the Separation Distance acceptable, including the timeline for implementation. If negative effects cannot be mitigated, cancel the project at this location.**

   Note that only licensed professional engineers should design and implement blast barriers. If a barrier will be used or the project will be modified to compensate for an unacceptable separation distance, provide approval from a licensed professional engineer.

   Click here to enter text.

<u>Worksheet Summary</u>

Provide a full description of your determination and a synopsis of the information that it was based on, such as:

- Map panel numbers and dates
- Names of all consulted parties and relevant consultation dates
- Names of plans or reports and relevant page numbers
- Any additional requirements specific to your program or region

Include all documentation supporting your findings in your submission to HUD.

This project is the expansion of an existing multi-use trail through an easement across property belonging to HACH. The project does not entail a hazardous facility nor does it include development, construction, or rehabilitation that will increase residential densities, or conversion.

OMB No. 2506-0177
(exp.2/28/2025)

U.S. DEPARTMENT OF HOUSING AND URBAN DEVELOPMENT
WASHINGTON, DC 20410-1000

This Worksheet was designed to be used by those "Partners" (including Public Housing Authorities, consultants, contractors, and nonprofits) who assist Responsible Entities and HUD in preparing environmental reviews, but legally cannot take full responsibilities for these reviews themselves. Responsible Entities and HUD should use the RE/HUD version of the Worksheet.

Farmlands Protection (CEST and EA) - PARTNER

https://www.hudexchange.info/environmental-review/farmlands-protection

1. **Does your project include any activities, including new construction, acquisition of undeveloped land or conversion, that could convert agricultural land to a non-agricultural use?**
   ☐ Yes → *Continue to Question 2.*
   ☒ No
   → *If the RE/HUD agrees with this recommendation, the review is in compliance with this section. Continue to the Worksheet Summary below.*

2. **Does "important farmland," including prime farmland, unique farmland, or farmland of statewide or local importance regulated under the Farmland Protection Policy Act, occur on the project site?**
   You may use the links below to determine important farmland occurs on the project site:
   - Utilize USDA Natural Resources Conservation Service's (NRCS) Web Soil Survey http://websoilsurvey.nrcs.usda.gov/app/HomePage.htm
   - Check with your city or county's planning department and ask them to document if the project is on land regulated by the FPPA (zoning important farmland as non-agricultural does not exempt it from FPPA requirements)
   - Contact NRCS at the local USDA service center http://offices.sc.egov.usda.gov/locator/app?agency=nrcs or your NRCS state soil scientist http://soils.usda.gov/contact/state_offices/ for assistance

   ☐ No → *If the RE/HUD agrees with this recommendation, the review is in compliance with this section. Continue to the Worksheet Summary below. Provide any documents used to make your determination.*

   ☐ Yes → *Continue to Question 3.*

3. **Consider alternatives to completing the project on important farmland and means of avoiding impacts to important farmland.**
   - Complete form **AD-1006**, "Farmland Conversion Impact Rating" and contact the state soil scientist before sending it to the local NRCS District Conservationist.
   - Work with NRCS to minimize the impact of the project on the protected farmland. When you have finished with your analysis, return a copy of form AD-1006 to the USDA-NRCS State Soil Scientist or his/her designee informing them of your determination.

Work with the RE/HUD to determine how the project will proceed. Document the conclusion:

☐Project will proceed with mitigation.

Explain in detail the proposed measures that must be implemented to mitigate for the impact or effect, including the timeline for implementation.

Click here to enter text.

→ *If the RE/HUD agrees with this recommendation, the review is in compliance with this section. Continue to the Worksheet Summary below. Provide form AD-1006 and all other documents used to make your determination.*

☐Project will proceed without mitigation.

Explain why mitigation will not be made here:

Click here to enter text.

→ *If the RE/HUD agrees with this recommendation, the review is in compliance with this section. Continue to the Worksheet Summary below. Provide form AD-1006 and all other documents used to make your determination.*

Worksheet Summary

Provide a full description of your determination and a synopsis of the information that it was based on, such as:

- Map panel numbers and dates
- Names of all consulted parties and relevant consultation dates
- Names of plans or reports and relevant page numbers
- Any additional requirements specific to your program or region

Include all documentation supporting your findings in your submission to HUD.

The project site is in an urbanized area that has been influenced by anthropogenic activities with soils that are largely comprised of fill. Impacts on farmland soils, or conversion of farmland to non-agricultural purposes are not anticipated. The project is in compliance with the Farmland Protection Act without further evaluation.

OMB No. 2506-0177
(exp.2/28/2025)

U.S. DEPARTMENT OF HOUSING AND URBAN DEVELOPMENT
WASHINGTON, DC 20410-1000

This Worksheet was designed to be used by those "Partners" (including Public Housing Authorities, consultants, contractors, and nonprofits) who assist Responsible Entities and HUD in preparing environmental reviews, but legally cannot take full responsibilities for these reviews themselves. Responsible Entities and HUD should use the RE/HUD version of the Worksheet.

Floodplain Management (CEST and EA) – PARTNER

https://www.hudexchange.info/environmental-review/floodplain-management

1. **Does 24 CFR 55.12(c) exempt this project from compliance with HUD's floodplain management regulations in Part 55?**

   ☒ Yes

   Provide the applicable citation at 24 CFR 55.12(c) here. If project is exempt under 55.12(c)(6) or (8), provide supporting documentation.

   55.12(c)(5): A minor amendment to a previously approved action with no additional adverse impact on or from a floodplain.

   → *If the RE/HUD agrees with this recommendation, the review is in compliance with this section. Continue to the Worksheet Summary below. Continue to the Worksheet Summary.*

   ☐ No → *Continue to Question 2.*

2. **Provide a FEMA/FIRM map showing the site.**

   The Federal Emergency Management Agency (FEMA) designates floodplains. The FEMA Map Service Center provides this information in the form of FEMA Flood Insurance Rate Maps (FIRMs).

   Does your project occur in a floodplain?

   ☐ No → *Continue to the Worksheet Summary below.*

   ☐ Yes

   Select the applicable floodplain using the FEMA map or the best available information:

   ☐ Floodway → *Continue to Question 3, Floodways*

   ☐ Coastal High Hazard Area (V Zone) → *Continue to Question 4, Coastal High Hazard Areas*

   ☐ 500-year floodplain (B Zone or shaded X Zone) → *Continue to Question 5, 500-year Floodplains*

   ☐ 100-year floodplain (A Zone) → *The 8-Step Process is required. Continue to Question 6, 8-Step Process*

3. **<u>Floodways</u>**

   Is this a functionally dependent use?

☐ Yes
The 8-Step Process is required. Work with HUD or the RE to assist with the 8-Step Process.
→ *Continue to Worksheet Summary.*

☐ No → *Federal assistance may not be used at this location unless an exception in 55.12(c) applies. You must either choose an alternate site or cancel the project.*

4. Coastal High Hazard Area

Is this a critical action such as a hospital, nursing home, fire station, or police station?

☐ Yes → *Critical actions are prohibited in coastal high hazard areas unless an exception in 55.12(c) applies. You must either choose an alternate site or cancel the project.*

☐ No

Does this action include new construction that is not a functionally dependent use, existing construction (including improvements), or reconstruction following destruction caused by a disaster?

☐ Yes, there is new construction of something that is not a functionally dependent use. New construction must be designed to FEMA standards for V Zones at 44 CFR 60.3(e) (24 CFR 55.1(c)(3)(i)).
→ *Continue to Question 6, 8-Step Process*

☐ No, this action concerns only existing construction.
Existing construction must have met FEMA elevation and construction standards for a coastal high hazard area or other standards applicable at the time of construction.
→ *Continue to Question 6, 8-Step Process*

5. 500-year Floodplain

Is this a critical action?

☐ No → *If the RE/HUD agrees with this recommendation, the review is in compliance with this section. Continue to the Worksheet Summary below. Continue to the Worksheet Summary below.*

☐Yes → *Continue to Question 6, 8-Step Process*

6. 8-Step Process.

Is this 8-Step Process required? Select one of the following options:

☐ 8-Step Process applies.
This project will require mitigation and may require elevating structure or structures. See the link to the HUD Exchange above for information on HUD's elevation requirements.
→ *Work with the RE/HUD to assist with the 8-Step Process. Continue to Worksheet Summary.*

☐ 5-Step Process is applicable per 55.12(a)(1-4).
Provide the applicable citation at 24 CFR 55.12(a) here.
Click here to enter text.
→ *Work with the RE/HUD to assist with the 5-Step Process. Continue to Worksheet Summary.*

☐ 8-Step Process is inapplicable per 55.12(b)(1-5).

Provide the applicable citation at 24 CFR 55.12(b) here.

Click here to enter text.

→ *If the RE/HUD agrees with this recommendation, the review is in compliance with this section. Continue to the Worksheet Summary below.*

Worksheet Summary

Provide a full description of your determination and a synopsis of the information that it was based on, such as:

- Map panel numbers and dates
- Names of all consulted parties and relevant consultation dates
- Names of plans or reports and relevant page numbers
- Any additional requirements specific to your program or region

Include all documentation supporting your findings in your submission to HUD.

The project is exempt from compliance with HUD's floodplain management regulations in Part 55 per 24 CFR 55.12(c)(5): A minor amendment to a previously approved action with no additional adverse impact on or from a floodplain.

The Project is the expansion of an existing multi-use trail through an easement across property belonging to HACH. A hydraulic analysis conducted for the project determined that the proposed trail would not result in adverse effects to the floodplain. See the *Additional Studies Performed* section of the EA and Appendix D.

OMB No. 2506-0177
(exp.2/28/2025)

U.S. DEPARTMENT OF HOUSING AND URBAN DEVELOPMENT
WASHINGTON, DC 20410-1000

This Worksheet was designed to be used by those "Partners" (including Public Housing Authorities, consultants, contractors, and nonprofits) who assist Responsible Entities and HUD in preparing environmental reviews, but legally cannot take full responsibilities for these reviews themselves. Responsible Entities and HUD should use the RE/HUD version of the Worksheet.

Historic Preservation (CEST and EA) – PARTNER

https://www.hudexchange.info/environmental-review/historic-preservation

Threshold

Is Section 106 review required for your project?

☐ No, because a Programmatic Agreement states that all activities included in this project are exempt. (See the PA Database to find applicable PAs.)
Either provide the PA itself or a link to it here. Mark the applicable exemptions or include the text here:
Click here to enter text.
→ *Continue to the Worksheet Summary.*

☐ No, because the project consists solely of activities included in a No Potential to Cause Effects memo or other determination [36 CFR 800.3(a)(1)].
Either provide the memo itself or a link to it here. Explain and justify the other determination here:
Click here to enter text.
→ *Continue to the Worksheet Summary.*

☒Yes, because the project includes activities with potential to cause effects (direct or indirect). → *Continue to Step 1. [Section 106 Consultation with the Connecticut SHPO was initiated on March 27, 2023. Results of the consultation are pending.]*

The Section 106 Process
After determining the need to do a Section 106 review, HUD or the RE will initiate consultation with regulatory and other interested parties, identify and evaluate historic properties, assess effects of the project on properties listed on or eligible for the National Register of Historic Places, and resolve any adverse effects through project design modifications or mitigation.
Step 1: Initiate consultation
Step 2: Identify and evaluate historic properties
Step 3: Assess effects of the project on historic properties
Step 4: Resolve any adverse effects

Only RE or HUD staff may initiate the Section 106 consultation process. Partner entities may gather information, including from SHPO records, identify and evaluate historic properties, and make initial assessments of effects of the project on properties listed in or eligible for the National Register of Historic

Place. Partners should then provide their RE or HUD with all of their analysis and documentation so that they may initiate consultation.

Step 1 - Initiate Consultation

The following parties are entitled to participate in Section 106 reviews: Advisory Council on Historic Preservation; State Historic Preservation Officers (SHPOs); federally recognized Indian tribes/Tribal Historic Preservation Officers (THPOs); Native Hawaiian Organizations (NHOs); local governments; and project grantees. The general public and individuals and organizations with a demonstrated interest in a project may participate as consulting parties at the discretion of the RE or HUD official. Participation varies with the nature and scope of a project. Refer to HUD's website for guidance on consultation, including the required timeframes for response. Consultation should begin early to enable full consideration of preservation options.

Consultation initiated with SHPO on March 27, 2023. Response pending.

Use the When To Consult With Tribes checklist within Notice CPD-12-006: Process for Tribal Consultation to determine if the RE or HUD should invite tribes to consult on a particular project. Use the Tribal Directory Assessment Tool (TDAT) to identify tribes that may have an interest in the area where the project is located. Note that only HUD or the RE may initiate consultation with Tribes. Partner entities may prepare a draft letter for the RE or HUD to use to initiate consultation with tribes, but may not send the letter themselves.

List all organizations and individuals that you believe may have an interest in the project here:
Click here to enter text.

→ *Continue to Step 2.*

Step 2 - Identify and Evaluate Historic Properties

Provide a preliminary definition of the Area of Potential Effect (APE), either by entering the address(es) or providing a map depicting the APE. Attach an additional page if necessary.
Click here to enter text.

Gather information about known historic properties in the APE. Historic buildings, districts and archeological sites may have been identified in local, state, and national surveys and registers, local historic districts, municipal plans, town and county histories, and local history websites. If not already listed on the National Register of Historic Places, identified properties are then evaluated to see if they are eligible for the National Register. Refer to HUD's website for guidance on identifying and evaluating historic properties.

In the space below, list historic properties identified and evaluated in the APE.
Every historic property that may be affected by the project should be listed. For each historic property or district, include the National Register status, whether the SHPO has concurred with the finding, and whether information on the site is sensitive. Attach an additional page if necessary.
Click here to enter text.

Provide the documentation (survey forms, Register nominations, concurrence(s) and/or objection(s), notes, and photos) that justify your National Register Status determination.

Was a survey of historic buildings and/or archeological sites done as part of the project?
If the APE contains previously unsurveyed buildings or structures over 50 years old, or there is a likely presence of previously unsurveyed archeological sites, a survey may be necessary. For Archeological surveys, refer to HP Fact Sheet #6, Guidance on Archeological Investigations in HUD Projects.

☒ Yes → *Provide survey(s) and report(s) and continue to Step 3.*
Additional notes:
See Section 2.2 of Appendix C.

☐ No → *Continue to Step 3.*

Step 3 - Assess Effects of the Project on Historic Properties

Only properties that are listed on or eligible for the National Register of Historic Places receive further consideration under Section 106. Assess the effect(s) of the project by applying the Criteria of Adverse Effect. (36 CFR 800.5) Consider direct and indirect effects as applicable as per HUD guidance.

Choose one of the findings below to recommend to the RE or HUD.
Please note: this is a recommendation only. It is **not** the official finding, which will be made by the RE or HUD, but only your suggestion as a Partner entity.

☒ No Historic Properties Affected
Document reason for finding:
☒ No historic properties present.
☐ Historic properties present, but project will have no effect upon them.

☐ No Adverse Effect
Document reason for finding and provide any comments below.
Comments may include recommendations for mitigation, monitoring, a plan for unanticipated discoveries, etc.
Click here to enter text.

☐ Adverse Effect
Document reason for finding:
Copy and paste applicable Criteria into text box with summary and justification.
Criteria of Adverse Effect: 36 CFR 800.5]
Click here to enter text.

Provide any comments below:
Comments may include recommendations for avoidance, minimization, and/or mitigation.
Click here to enter text.

Remember to provide all documentation that justifies your National Register Status determination and recommendations along with this worksheet.

OMB No. 2506-0177
(exp.2/28/2025)

U.S. DEPARTMENT OF HOUSING AND URBAN DEVELOPMENT
WASHINGTON, DC 20410-1000

This Worksheet was designed to be used by those "Partners" (including Public Housing Authorities, consultants, contractors, and nonprofits) who assist Responsible Entities and HUD in preparing environmental reviews, but legally cannot take full responsibilities for these reviews themselves. Responsible Entities and HUD should use the RE/HUD version of the Worksheet.

Noise (EA Level Reviews) – PARTNER

https://www.hudexchange.info/programs/environmental-review/noise-abatement-and-control

1. **What activities does your project involve? Check all that apply:**

   ☐ New construction for residential use

   NOTE: HUD assistance to new construction projects is generally prohibited if they are located in an Unacceptable zone, and HUD discourages assistance for new construction projects in Normally Unacceptable zones. See 24 CFR 51.101(a)(3) for further details.
   → *Continue to Question 2.*

   ☐ Rehabilitation of an existing residential property

   NOTE: For major or substantial rehabilitation in Normally Unacceptable zones, HUD encourages mitigation to reduce levels to acceptable compliance standards. For major rehabilitation in Unacceptable zones, HUD strongly encourages mitigation to reduce levels to acceptable compliance standards. See 24 CFR 51 Subpart B for further details.
   → *Continue to Question 2.*

   ☒ None of the above

   → *If the RE/HUD agrees with this recommendation, the review is in compliance with this section. Continue to the Worksheet Summary below.*

2. **Complete the Preliminary Screening to identify potential noise generators in the vicinity (1000' from a major road, 3000' from a railroad, or 15 miles from an airport). Indicate the findings of the Preliminary Screening below:**

   ☐ There are no noise generators found within the threshold distances above.

   → *If the RE/HUD agrees with this recommendation, the review is in compliance with this section. Continue to the Worksheet Summary below. Provide a map showing the location of the project relative to any noise generators.*

   ☐ Noise generators were found within the threshold distances.

   → *Continue to Question 3.*

3. **Complete the Noise Assessment Guidelines to quantify the noise exposure. Indicate the findings of the Noise Assessment below:**

☐ Acceptable (65 decibels or less; the ceiling may be shifted to 70 decibels in circumstances described in §24 CFR 51.105(a))

Indicate noise level here: Click here to enter text.

→ *If the RE/HUD agrees with this recommendation, the review is in compliance with this section. Continue to the Worksheet Summary below. Provide noise analysis, including noise level and data used to complete the analysis.*

☐ Normally Unacceptable: (Above 65 decibels but not exceeding 75 decibels; the floor may be shifted to 70 decibels in circumstances described in 24 CFR 51.105(a))

Indicate noise level here: Click here to enter text.

<u>If project is rehabilitation:</u>

→ *Continue to Question 4. Provide noise analysis, including noise level and data used to complete the analysis.*

<u>If project is new construction:</u>

Is the project in a largely undeveloped area[1]?

☐ No

☐ Yes → ***The project requires completion of an Environmental Impact Statement (EIS) pursuant to 51.104(b)(1)(i).***

→ *Continue to Question 4. Provide noise analysis, including noise level and data used to complete the analysis.*

☐ Unacceptable: (Above 75 decibels)

Indicate noise level here: Click here to enter text.

<u>If project is rehabilitation:</u>

HUD strongly encourages conversion of noise-exposed sites to land uses compatible with high noise levels. Consider converting this property to a non-residential use compatible with high noise levels.

→ *Continue to Question 4. Provide noise analysis, including noise level and data used to complete the analysis, and any other relevant information.*

<u>If project is new construction:</u>

The project requires completion of an Environmental Impact Statement (EIS) pursuant to 51.104(b)(1)(i). *Work with HUD or the RE to either complete an EIS or obtain a waiver signed by the appropriate authority.*

→ *Continue to Question 4.*

4. **HUD strongly encourages mitigation be used to eliminate adverse noise impacts. Work with the RE/HUD on the development of the mitigation measures that must be implemented to mitigate for the impact or effect, including the timeline for implementation.**

☐ Mitigation as follows will be implemented:

---

[1] A largely undeveloped area means the area within 2 miles of the project site is less than 50 percent developed with urban uses and does not have water and sewer capacity to serve the project.

Click here to enter text.
→ *Provide drawings, specifications, and other materials as needed to describe the project's noise mitigation measures.*
Continue to the Worksheet Summary.

☐ No mitigation is necessary.
Explain why mitigation will not be made here:
Click here to enter text.
→ *Continue to the Worksheet Summary.*

Worksheet Summary
Provide a full description of your determination and a synopsis of the information that it was based on, such as:

- Map panel numbers and dates
- Names of all consulted parties and relevant consultation dates
- Names of plans or reports and relevant page numbers
- Any additional requirements specific to your program or region

Include all documentation supporting your findings in your submission to HUD.
The project is in an urbanized area adjacent to existing busy roadways and a busway. It would not result in long term changes to ambient noise levels in the vicinity of the project. However, short term noise impacts could potentially occur during the construction period. These impacts would be mitigated and subject to municipal noise ordinances. Therefore, noise impacts are anticipated to be short term and minor, and the project is in compliance with the Noise Control Act without further evaluation.

OMB No. 2506-0177
(exp.2/28/2025)

U.S. DEPARTMENT OF HOUSING AND URBAN DEVELOPMENT
WASHINGTON, DC 20410-1000

This Worksheet was designed to be used by those "Partners" (including Public Housing Authorities, consultants, contractors, and nonprofits) who assist Responsible Entities and HUD in preparing environmental reviews, but legally cannot take full responsibilities for these reviews themselves. Responsible Entities and HUD should use the RE/HUD version of the Worksheet.

Sole Source Aquifers (CEST and EA) - PARTNER

https://www.hudexchange.info/environmental-review/sole-source-aquifers

1. Is the project located on a sole source aquifer (SSA)[1]?

☒No → *If the RE/HUD agrees with this recommendation, the review is in compliance with this section. Continue to the Worksheet Summary below. Provide documentation used to make your determination, such as a map of your project or jurisdiction in relation to the nearest SSA.*

☐Yes → *Continue to Question 2.*

2. Does the project consist solely of acquisition, leasing, or rehabilitation of an existing building(s)?

☐Yes → *The review is in compliance with this section. Continue to the Worksheet Summary below.*

☐No → *Continue to Question 3.*

3. Does your region have a memorandum of understanding (MOU) or other working agreement with EPA for HUD projects impacting a sole source aquifer?

Contact your Field or Regional Environmental Officer or visit the HUD webpage at the link above to determine if an MOU or agreement exists in your area.

☐Yes → *Continue to Question 4.*

☐No → *Continue to Question 5.*

4. Does your MOU or working agreement exclude your project from further review?

☐Yes → *If the RE/HUD agrees with this recommendation, the review is in compliance with this section. Continue to the Worksheet Summary below. Provide documentation used to make your determination and document where your project fits within the MOU or agreement.*

☐No → *Continue to Question 5.*

5. Will the proposed project contaminate the aquifer and create a significant hazard to public health?

Consult with your Regional EPA Office. Your consultation request should include detailed information about your proposed project and its relationship to the aquifer and associated streamflow source area.

---

[1] A sole source aquifer is defined as an aquifer that supplies at least 50 percent of the drinking water consumed in the area overlying the aquifer. This includes streamflow source areas, which are upstream areas of losing streams that flow into the recharge area.

EPA will also want to know about water, storm water and waste water at the proposed project. Follow your MOU or working agreement or contact your Regional EPA office for specific information you may need to provide. EPA may request additional information if impacts to the aquifer are questionable after this information is submitted for review.

☐No → *If the RE/HUD agrees with this recommendation, the review is in compliance with this section. Continue to the Worksheet Summary below. Provide your correspondence with the EPA and all documents used to make your determination*.

☐Yes → *The RE/HUD will work with EPA to develop mitigation measures. If mitigation measures are approved, attach correspondence with EPA and include the mitigation measures in your environmental review documents and project contracts. If EPA determines that the project continues to pose a significant risk to the aquifer, federal financial assistance must be denied. Continue to Question 6.*

Worksheet Summary

Provide a full description of your determination and a synopsis of the information that it was based on, such as:

- Map panel numbers and dates
- Names of all consulted parties and relevant consultation dates
- Names of plans or reports and relevant page numbers
- Any additional requirements specific to your program or region

Include all documentation supporting your findings in your submission to HUD.

Review of the EPA Sole Source Aquifers Interactive Map (https://www.epa.gov/dwssa/map-sole-source-aquifer-locations) indicates the closest sole source aquifer to the project site is the Pootatuck Aquifer approximately 35 miles southwest of the project site.

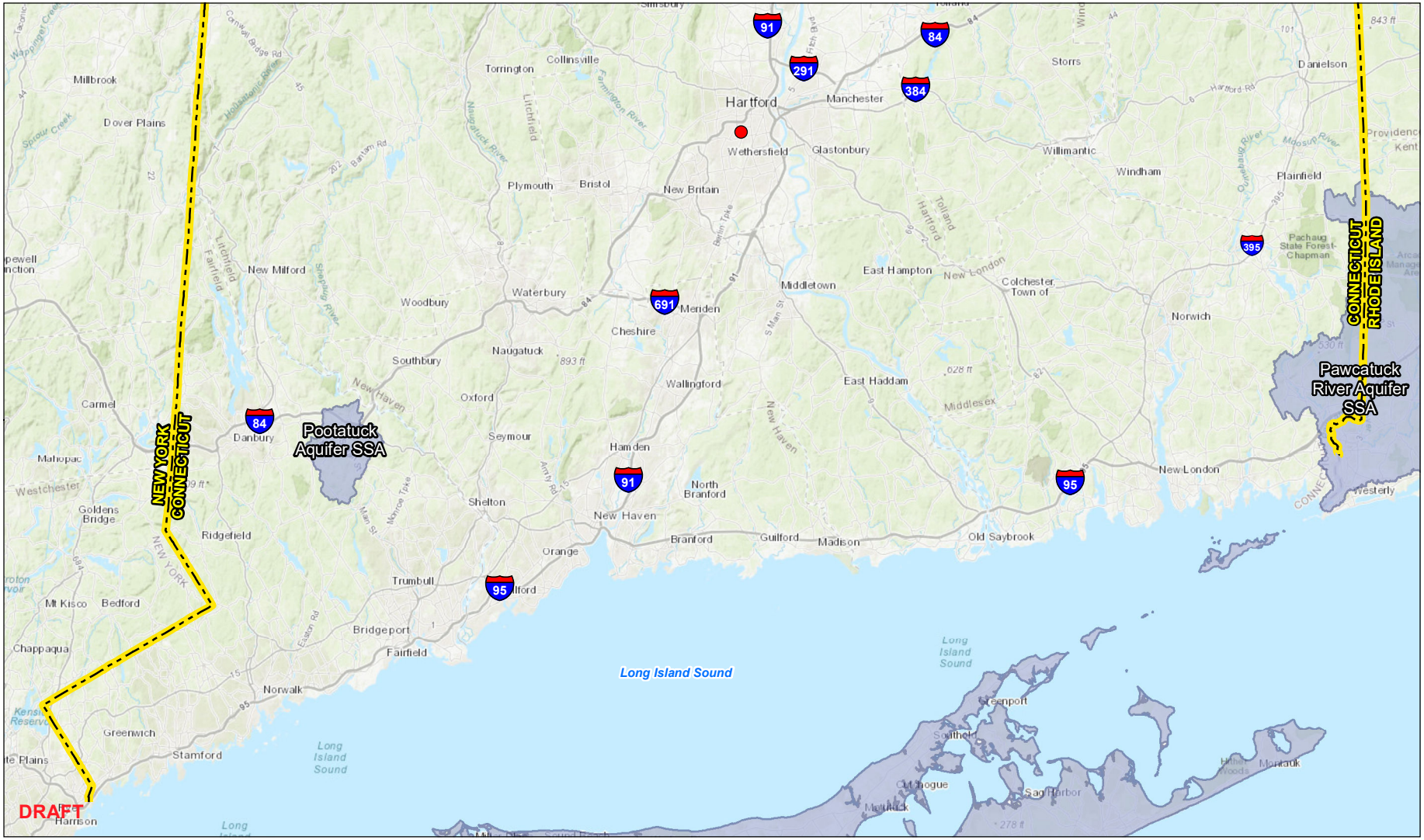

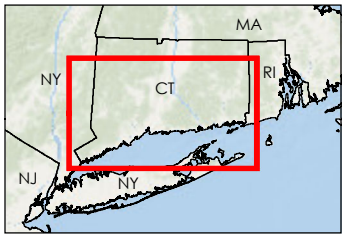

Legend

- Approximate Project Site
- EPA Sole Source Aquifer (SSA)
- State Boundary

N

0 60,000 Feet
(At original document size of 8.5x11)
1" = 60,000'

Notes

1. Coordinate System: NAD 1983 StatePlane Connecticut FIPS 0600 Feet
2. Data Sources: CT DEEP, EPA
3. Background: Topographic base map provided by ArcGIS online World Topographic Map.

Stantec

Project Location
Hartford, Connecticut

Prepared by PWB on 2023-03-31
TR by KWH on 2023-03-31
IR Review by JB on 2023-03-31

Client/Project
City of Hartford
South Branch Trail
Hartford, CT

192311216

Figure No.
B-13

Title
Sole Source Aquifers in Project Vicinity

V:\1956\active_Task Owner and other Non-BC\1956_Jobs\192311216_Hartford\03_data\gis_cad\gis\MXDs\SW_Hartford\192311216_B13_SoleAquifers.mxd Revised: 2023-04-04 By: pbarbera

Disclaimer: This document has been prepared based on information provided by others as cited in the Notes section. Stantec has not verified the accuracy and/or completeness of this information and shall not be responsible for any errors or omissions which may be incorporated herein as a result. Stantec assumes no responsibility for data supplied in electronic format, and the recipient accepts full responsibility for verifying the accuracy and completeness of the data.

OMB No. 2506-0177
(exp.2/28/2025)

U.S. DEPARTMENT OF HOUSING AND URBAN DEVELOPMENT
WASHINGTON, DC 20410-1000

This Worksheet was designed to be used by those "Partners" (including Public Housing Authorities, consultants, contractors, and nonprofits) who assist Responsible Entities and HUD in preparing environmental reviews, but legally cannot take full responsibilities for these reviews themselves. Responsible Entities and HUD should use the RE/HUD version of the Worksheet.

Wetlands (CEST and EA) – Partner

https://www.hudexchange.info/environmental-review/wetlands-protection

1. **Does this project involve new construction as defined in Executive Order 11990, expansion of a building's footprint, or ground disturbance?**
   The term "new construction" includes draining, dredging, channelizing, filling, diking, impounding, and related activities and construction of any any structures or facilities.
   ☐ No → *If the RE/HUD agrees with this recommendation, the review is in compliance with this section. Continue to the Worksheet Summary below.*

   ☒ Yes → *Continue to Question 2.*

2. **Will the new construction or other ground disturbance impact a wetland as defined in E.O. 11990?**
   ☐ No → *If the RE/HUD agrees with this recommendation, the review is in compliance with this section. Continue to the Worksheet Summary below. Provide a map or any other relevant documentation to explain your determination.*

   ☒ Yes → *Work with HUD or the RE to assist with the 8-Step Process. Continue to Question 3.*

3. **Does Section 55.12 state that the 8-Step Process is not required?**

   ☒ No, the 8-Step Process applies.
   This project will require mitigation and may require elevating structure or structures. See the link to the HUD Exchange above for information on HUD's elevation requirements.
   → *Work with the RE/HUD to assist with the 8-Step Process. Continue to Worksheet Summary.*

   ☐ 5-Step Process is applicable per 55.12(a).
   Provide the applicable citation at 24 CFR 55.12(a) here.
   Click here to enter text.
   → *Work with the RE/HUD to assist with the 5-Step Process. This project may require mitigation or alternations. Continue to Worksheet Summary.*

   ☐ 8-Step Process is inapplicable per 55.12(b).
   Provide the applicable citation at 24 CFR 55.12(b) here.
   Click here to enter text.

→ *If the RE/HUD agrees with this recommendation, the review is in compliance with this section. Continue to Worksheet Summary.*

☐ 8-Step Process is inapplicable per 55.12(c).
Provide the applicable citation at 24 CFR 55.12(c) here.
Click here to enter text.
→ *If the RE/HUD agrees with this recommendation, the review is in compliance with this section. Continue to Worksheet Summary.*

Worksheet Summary

Provide a full description of your determination and a synopsis of the information that it was based on, such as:

- Map panel numbers and dates
- Names of all consulted parties and relevant consultation dates
- Names of plans or reports and relevant page numbers
- Any additional requirements specific to your program or region

Include all documentation supporting your findings in your submission to HUD.

The project will have only minor impacts on wetlands, totaling 530 square feet (see Appendix F). The City of Hartford is in the wetland permit application process with the City's Inland Wetlands and Waterways Commission as discussed in the *Additional Studies Performed* section.

OMB No. 2506-0177
(exp.2/28/2025)

U.S. DEPARTMENT OF HOUSING AND URBAN DEVELOPMENT
WASHINGTON, DC 20410-1000

This Worksheet was designed to be used by those "Partners" (including Public Housing Authorities, consultants, contractors, and nonprofits) who assist Responsible Entities and HUD in preparing environmental reviews, but legally cannot take full responsibilities for these reviews themselves. Responsible Entities and HUD should use the RE/HUD version of the Worksheet.

Wild and Scenic Rivers (CEST and EA) – PARTNER

https://www.hudexchange.info/environmental-review/wild-and-scenic-rivers

1. Is your project within proximity of a Wild and Scenic River, Study River, or Nationwide Rivers Inventory River?

☒ No → *If the RE/HUD agrees with this recommendation, the review is in compliance with this section. Provide documentation used to make your determination.*

☐ Yes → *Continue to Question 2.*

2. Could the project do *any* of the following?

- Have a direct and adverse effect within Wild and Scenic River Boundaries,
- Invade the area or unreasonably diminish the river outside Wild and Scenic River Boundaries, or
- Have an adverse effect on the natural, cultural, and/or recreational values of a NRI segment.

Consult with the appropriate federal/state/local/tribal Managing Agency(s), pursuant to Section 7 of the Act, to determine if the proposed project may have an adverse effect on a Wild & Scenic River or a Study River and, if so, to determine the appropriate avoidance or mitigation measures.

Select one:

☐ The Managing Agency has concurred that the proposed project will not alter, directly, or indirectly, any of the characteristics that qualifies or potentially qualifies the river for inclusion in the NWSRS.

→ *If the RE/HUD agrees with this recommendation, the review is in compliance with this section. Provide documentation of the consultation (including the Managing Agency's concurrence) and any other documentation used to make your determination.*

☐ The Managing Agency was consulted and the proposed project may alter, directly, or indirectly, any of the characteristics that qualifies or potentially qualifies the river for inclusion in the NWSRS.

→ *The RE/HUD must work with the Managing Agency to identify mitigation measures to mitigate the impact or effect of the project on the river.*

<u>Worksheet Summary</u>

Provide a full description of your determination and a synopsis of the information that it was based on, such as:

- Map panel numbers and dates
- Names of all consulted parties and relevant consultation dates
- Names of plans or reports and relevant page numbers
- Any additional requirements specific to your program or region

Include all documentation supporting your findings in your submission to HUD.

The Connecticut Wild & Scenic Rivers are the Eightmile River, Farmington (Lower) River & Salmon Brook, Farmington (West Branch) River, and the Wood & Pawcatuck Rivers. The closest Wild & Scenic River to the project site is the Farmington (Lower) River & Salmon Brook, which is approximately 6 miles west of the project site (National Wild and Scenic Rivers System, 2022).

U.S. DEPARTMENT OF HOUSING AND URBAN DEVELOPMENT
WASHINGTON, DC 20410-1000

This Worksheet was designed to be used by those "Partners" (including Public Housing Authorities, consultants, contractors, and nonprofits) who assist Responsible Entities and HUD in preparing environmental reviews, but legally cannot take full responsibilities for these reviews themselves. Responsible Entities and HUD should use the RE/HUD version of the Worksheet.

Environmental Justice (CEST and EA) – PARTNER

https://www.hudexchange.info/environmental-review/environmental-justice

HUD strongly encourages starting the Environmental Justice analysis only after all other laws and authorities, including Environmental Assessment factors if necessary, have been completed.

1. **Were any adverse environmental impacts identified in any other compliance review portion of this project's total environmental review?**
   ☒Yes → *Continue to Question 2.*

   ☐No → *If the RE/HUD agrees with this recommendation, the review is in compliance with this section. Continue to the Worksheet Summary below.*

2. **Were these adverse environmental impacts disproportionately high for low-income and/or minority communities?**
   ☐Yes
   Explain:
   Click here to enter text.
   → *The RE/HUD must work with the affected low-income or minority community to decide what mitigation actions, if any, will be taken. Provide any supporting documentation.*

   ☒No
   Explain:
   The project would impact approximately 530 square feet of wetlands. The City of Hartford is in the wetland permit application process with the City's Inland Wetlands and Waterways Commission. In total, the expansion of the multi-use South Branch Trail will benefit residents in the surrounding area and the local community. Therefore, adverse impacts on low-income and minority communities would not be disproportionately high.
   → *If the RE/HUD agrees with this recommendation, the review is in compliance with this section. Continue to the Worksheet Summary below.*

Worksheet Summary

Provide a full description of your determination and a synopsis of the information that it was based on, such as:

- Map panel numbers and dates
- Names of all consulted parties and relevant consultation dates
- Names of plans or reports and relevant page numbers

- Any additional requirements specific to your program or region

Include all documentation supporting your findings in your submission to HUD.

The project is located within and in the vicinity of census blocks considered to be environmental justice populations based on income and percentage of minority population present as determined by guidelines in the Federal Interagency Working Group on Environmental Justice & NEPA Committee's publication, Promising Practices for EJ Methodologies in NEPA Reviews (Promising Practices), which provides methodologies for conducting environmental justice analyses throughout the NEPA process (EPA 2016, U.S. Census Bureau 2021a, 2021b). However, the project would not be an "affecting facility" as defined by section 22a-20a of the Connecticut General Statutes. Moreover, the project is the expansion of a multi-use trail that will benefit residents in the surrounding area and the local community. The project will not result in disproportionately high and adverse human health or environmental effects on minority and low-income populations.

APPENDIX C

Corridor Land Use Evaluation Report

Corridor Land Use Evaluation

South Branch Trail

Hartford, Connecticut

February 18, 2022

Prepared for:

Ms. Aimee Chambers, AICP
Director of Development Services
City of Hartford
550 Main Street
Hartford, CT 06103

Prepared by:

Stantec Consulting Services, Inc.
100 Pearl Street
10th Floor
Hartford, CT 06103

Revision	Description	Author		Quality Check		Independent Review	

This document entitled Corridor Land Use Evaluation was prepared by Stantec Consulting Services Inc. ("Stantec") for the City of Hartford, Connecticut (the "Client"). Any reliance on this document by any third party is strictly prohibited. The material in it reflects Stantec's professional judgment in light of the scope, schedule and other limitations stated in the document and in the contract between Stantec and the Client. The opinions in the document are based on conditions and information existing at the time the document was published and do not take into account any subsequent changes. In preparing the document, Stantec did not verify information supplied to it by others. Any use which a third party makes of this document is the responsibility of such third party. Such third party agrees that Stantec shall not be responsible for costs or damages of any kind, if any, suffered by it or any other third party as a result of decisions made or actions taken based on this document.

Prepared by _____
(signature)

Carrolyn H. Izzo

Reviewed by _____
(signature)

Melissa Bezanson, PMP

Approved by _____
(signature)

Travis Ewen

Table of Contents

1.0 INTRODUCTION A.2
1.1 SCOPE OF SERVICES A.2

2.0 LAND USE EVALUATION A.3
2.1 PRESENT LAND USE A.3
2.2 FORMER LAND USE A.3
2.2.1 USGS Topographic Maps A.4
2.2.2 Aerial Photographs A.4
2.2.3 Sanborn Fire Insurance Rate Maps A.4

3.0 ENVIRONMENTAL RECORDS REVIEW A.5
3.1 EDR RADIUS MAP REPORT A.5
3.1.1 Subject Property: South Brook Trail Segment A.5
3.1.2 Properties Surrounding South Brook Trail Segment A.5

4.0 ENVIRONMENTAL SETTING A.7
4.1 BEDROCK AND SOIL DATA A.7
4.2 GROUNDWATER A.7
4.3 SURFACE WATER A.7

5.0 CONCLUSIONS A.8
5.1 POTENTIAL INCIDENTAL ENVIRONMENTAL IMPACTS A.8
5.1.1 RECOMMENDATIONS A.9

LIST OF FIGURES

Figure 1 Proposed South Branch Trail Segment

LIST OF APPENDICES

APPENDIX A ENVIRONMENTAL DATA RESOURCES, INC. (EDR) A.1
A.1.1 Historic USGS Topographic Maps A.1
A.1.2 Aerial Photographs A.1
A.1.3 Sanborn Fire Insurance Rate Maps A.1
A.1.4 EDR Radius Report A.1
A.1.5 City Directories A.1

1.0 INTRODUCTION

Stantec Consulting Services, Inc. (Stantec) was retained by the City of Hartford to conduct a Land Use Evaluation at the request of the Department of Development Services prior to development of a recreational trail. The objective of the evaluation is to assess the relative environmental risk associated with current and former land uses in the vicinity of the proposed trail segment along the eastern side of South Brook Park River between Nilan Street and Newfield Avenue, which is currently owned by the Connecticut Department of Transportation (CT DOT) and the City of Hartford, Connecticut (the project corridor).

1.1 SCOPE OF SERVICES

The scope of this evaluation was to perform the following tasks for parcels located within the project corridor:

- Conduct a site inspection,
- Review selected municipal land use and environmental records,
- Evaluate present and former land uses,
- Review selected published federal and state environmental lists,
- Describe the environmental setting,
- Summarize present and former land use information, and
- Provide a professional opinion regarding the relative environmental risk associated with each segment and recommendations for further evaluation or investigation, as appropriate.

2.0 LAND USE EVALUATION

A site inspection of the proposed trail segment was conducted on January 19, 2022 by Carrolyn Izzo of Stantec. Ms. Izzo walked the approximate ¾-mile corridor, observing the area for evidence of historical use, illicit dumping, and the obvious presence of oil and/or hazardous materials/wastes. This inspection was limited to characteristics of the property that are visible, and all areas of environmental concern may not be identified. For example, underground storage tanks or the remote storage of chemicals may not be readily identifiable.

The Corridor terminates on the northeastern end where Nilan Street adjoins Brookfield Street and to the southwest at Newfield Avenue. The corridor contains dense vegetation and bordered by woodlands to the east and the South Brook Park River to the west (Figure 1). A summary of the general site inspection observations is provided below.

- The corridor generally grades to the south-southeast and is largely unmaintained.
- While no flagged wetlands were encountered, several areas of standing water were observed along the northern and central portions of the corridor.
- No visible evidence of rock outcrops, underground storage tanks, or oil / hazardous material (OHM) was observed.
- Evidence of illicit dumping was observed in several areas of the proposed trail segment. A tent and personnel items were observed within the wooded section adjacent to the southern end of Brookfield Street.
- One observation well, finished as a standpipe, was identified within the central portion of the project corridor. An additional flush mount monitoring well was located within the south-central portion of the proposed trail segment.

2.1 PRESENT LAND USE

The land use along the existing trail route is wooded and undeveloped. The properties adjoining the corridor are a combination of undeveloped woodlands, residential roads, and residential neighborhoods.

2.2 FORMER LAND USE

The history of the properties along the segments was compiled from United States Geological Service (USGS) topographic maps, aerial photographs, and Sanborn Fire Insurance Maps. These informational sources were provided by Environmental Data Resources, Inc. (EDR). Copies of these resources reviewed are included in Appendix A. City Directories listing occupants are also provided in the appendix but are not specifically discussed herein. A summary of the information in the data sets follows.

2.2.1 USGS Topographic Maps

Historical topographic maps were reviewed for the years: 1892, 1906, 1944, 1952, 1964, 1972, 1976, 1984, 1992, 2012, 2015, and 2018. No development is depicted in the segment in this topographic map set from 1892 through 2018. The topography remains generally consistent with exception to a change in the flow pathway of South Brook Park River from a meandering river to the channeled river depicted in topographic maps from 1972 to 2018.

2.2.2 Aerial Photographs

Aerial photographs were reviewed for the years: 1917, 1920, 1923, 1950, 1962, 1965, 1970, 1972, 1985, 1992, 1995, 2005, 2005, 2008, 2012 and 2016. Aerial images from 1934 to 1970 show the historical meandering flow pathway of the South Brook Park River. Segments of the winding river were located in the footprint of the proposed trail segment. Between 1970 and 1972 the river appears to have been diverted and the primary channel routed directly to the southwest. As a result of channel realignment, the meandering segments of the river in the northern portion of the Corridor were filled.

Residential neighborhoods were present along the southern portion of the proposed trail segment since 1934. Land to the east and north was predominantly used for agricultural until 1941 when development of residential neighborhoods and housing complexes expanded. By the early 1960's commercial development was underway just north of Nilan Street, and to the west, along Newfield Avenue. In the 2005 aerial image commercial properties are present in place of the residential neighborhood located north of the South Brook Park River. The project corridor has remained unchanged since circa 1972 when the river flow pathway was realigned to the current channel.

2.2.3 Sanborn Fire Insurance Rate Maps

Sanborn Maps were reviewed from seven map sets for the years 1917, 1920, 1923, 1950, and 1979. The project corridor appears as undeveloped and unchanged from 1917 to 1979. The surrounding land is depicted as developed with residential properties to the south and vacant land to the east and north. The western extent of the proposed trail segment is bound by Newfield Street. By 1950 residential neighborhoods expanded to the south, north, east and west of the project corridor. The 1979 maps show commercial properties to the south and west along Newfield Street and a technical school to the northeast of the project corridor, across Brookfield Street.

3.0 ENVIRONMENTAL RECORDS REVIEW

An environmental records review was conducted for selected information from the United States Environmental Protection Agency (USEPA) and the Connecticut Department of Energy & Environmental Protection (CTDEEP). The information was provided by Environmental Data Resources, Inc. (EDR). A copy of the report is provided in Appendix A. The following summarizes the pertinent information regarding the potential for properties with environmental records to impact the segment.

3.1 EDR RADIUS MAP REPORT

3.1.1 Subject Property: South Branch Trail

No environmental records found for the target properties comprising the project corridor.

3.1.2 Properties Surrounding South Branch Trail Segment

There are 158 sites listed within the database search radii with environmental records. Based upon description, distance, age, response status, or physical setting, none of these other mapped sites in the vicinity of the proposed segment are expected to adversely impact the segment. One site was located immediately adjacent to the project corridor and warranted additional review:

- **Outfall at North of Natick and Dart Street:** The Leachate and Wastewater Discharge System (LWDS) database listed an active combined sewer overflow outfall (CSO) (leachate and wastewater #4400022) north of Natick and Dart. One manhole or potential stormwater diversion structure was identified along the proposed trail segment during the site inspection. The structure is located approximately 600 feet north of the junction of Dart and Niantic Street. It is presumed that the structure may be related to the identified CSO. During heavy storm events untreated sewage, industrial waste, toxic materials and debris can be discharged to the overflow system which is then discharged to nearby surface water bodies. The point of discharge of the CSO is unknown. Based on the intended future use of the project corridor as a recreational trail the discharge point should be identified, and controls should be installed to mitigate any potential risk of human exposure to the CSO effluent or impacted sediments.

Additional database entries for nearby properties of interest include the following:

- **500 Brookfield Street:** Prince Technical School was identified under several databases.
    - The Underground Storage Tank (UST) and Leaky Underground Storage Tank (LUST) indicated that four USTs were removed from the property on November 22, 1995. The UST database indicated that the tanks were originally installed in 1960 and included one (1) 550-gallon waste oil tank, one (1) 550-gallon gasoline, one (1) 550-gallon heating fuel, and one (1) 20,000-gallon heating fuel UST. According to the database entry 5 to 20

gallons of contaminated soil resulting from a release from the former waste oil tank were removed at the time of the tank closure. The environmental consultant (Fuss & O/Neill) that provided oversight for the remedial action indicated that no further action was warranted.

- Several hazardous waste manifests were identified for generation of aerosols, chlorinated solvents, mercury, cyanide, and ignitable waste between 1997 and 2006.
- The Air Facility System Data (US AIRS) database indicated that the school held an air emission permit through October 2019. No violations were reported in association with the permit.
- The property is also listed under the Enforcement and Compliance History Information (ECHO) Contaminated or Potentially Contaminated Sites (CPCS) and Facility Index System/Facility Registry System (FINDS) databases for the above-mentioned former USTs and LUST.

Based on the closed status of the former tanks, reported remedial action, and distance from the Site, environmental impacts to the project corridor resulting from the property at 500 Brookfield Street do not appear to be likely.

4.0 ENVIRONMENTAL SETTING

4.1 BEDROCK AND SOIL DATA

According to the CT ECO database, soils within the corridor segment are comprised mainly of well sorted, thin layers of fine sand, silt, and clay derived from glacial meltwater deposits. These well graded fine layers are covered alluvium, derived from postglacial fluvial processes, within the South Brook Park River channel. These deposits are generally characterized as sand, gravel, silt, and some organic material deposited along riverbeds. Bedrock geology of the project corridor and surrounding area is mapped as the Portland Arkose, which is described as reddish-brown to maroon micaceous arkose and siltstone and red to black fissile silty shale.

4.2 GROUNDWATER

According to the Connecticut Department of Energy and Environmental Protection's (CTDEEP) 1999 Water Quality Classifications, the groundwater classification for the project corridor is Class GB, which is defined by the CT DEEP as groundwater within a historically highly urbanized area or an area of intense industrial activity and where public water supply service is typically available. Such groundwater may not be suitable for human consumption without treatment due to waste discharges, spills or leaks of chemicals or land use impacts.

4.3 SURFACE WATER

Several wetlands and small rivers are proximal to the project corridor. According to the CT ECO Database, these surface waters are Surface Water Quality Class B. Class B water uses are habitats for fish and other aquatic life and wildlife, recreation, navigation, and water supply for industry and agriculture.

5.0 CONCLUSIONS

Identification of current and historic land uses, and the review of the environmental database records formed the basis for a determination of the relative risk of environmental liability associated with the project corridor. The property was evaluated to determine if it had a low, moderate or high risk of being impacted by a release of OHM.

5.1 POTENTIAL INCIDENTAL ENVIRONMENTAL IMPACTS

Based on the records reviewed for this evaluation, the project corridor has a low risk of being impacted by a release of OHM. This risk rating is a result of the following environmental conditions:

- Evidence of dumping was observed along the trail. The most prevalent areas were located on the southern portion of the project corridor, which were behind the apartment complexes located on Dart Street and behind a residential property on Dexter Street. Several areas of discarded tires were observed along the trail segment. Debris behind the apartment complex on Dart Street consisted of tires, household items, car parts, empty paint containers, an empty storage tank, and general refuse. Discarded items behind the residence on Dexter Street included household appliances and construction debris (i.e., brick, concrete, and wood) which appeared to be within the boundaries of the proposed trail.

- Two groundwater observation wells, were identified within the central portion of the project corridor. One of the wells was finished with a standpipe and the other well finished with a flush-to-grade handway. No analytical data or well construction information was identified during this evaluation.

- The point of discharge for the CSO located north of Natick and Dart Street should be identified and necessary controls should be installed to prevent risk of human exposure to effluent water and/or impacted sediments.

- Environmental impacts identified on nearby properties on the western and northern boundary are unlikely to have an adverse impact to the target project corridor.

- Northern portions the project corridor were filled due to realignment of the primary river channel between 1970 and 1972. The quality of the fill materials is unknown and any soils that are disturbed and / or exported from the Corridor should be evaluated prior to disposal or reuse.

- Records for the target property confirm that it is undeveloped and has been historically undeveloped.

5.1.1 RECOMMENDATIONS

Stantec offers the following recommendation based on the Corridor Land Use Evaluation completed in January 2022 for the proposed trail segment along the east bank of the South Brook Park River between Nilan Street and Newfield Avenue.

A. Some discarded materials observed along the proposed trail segment will need to be removed.
B. The location of the point of discharge for the identified CSO may or may not warrant controls to minimize exposure risks.
C. If grading and/or excavation required for the proposed project, soils should be evaluated for disposal or reuse due to the unknown composition of the historical fill that was deposited in the 1970's to realign the river.

Based on the historical data presented herein, there are no other environmental findings that would interfere with the proposed trailed development project from proceeding as planned. Additional evaluation may be warranted if stained soil or odors are encountered during removal of the identified discarded household appliances, tires and debris.

Figure 1
South Branch Trail Project
Hartford, CT
Legend
Approximate South Branch Trail Corridor
500 Brookfield Street
Proposed Trail Corridor
Approximate Location of Tent and Tires
Approximate Area of 1970 Channel Alignment / Fill Activity
Approximate Location of Combined Sewer Outfall (CSO) Manhole
Widespread Evidence of Illicit Dumping
Appliances and Construction Debris Refuse noted
South Brook Park River
William Shelly Campbell St
Newfield Ave
Sherbrooke Ave
Nilan St
Coolidge St
Dart St
Chandler St
Dexter St
Natick St
Broadview Terrace
Broadview Ter
Google Earth
Image Landsat / Copernicus
1000 ft
N

Stantec

Photographic Log

Client:	**City of Hartford**	**Project:**	**Task 110 Corridor Assessment**
Site Name:	**South Branch Trail Segment**	**Site Location:**	**Hartford, CT**

Photograph ID: 1

Photo Location:
North end of trail segment

Direction:
South

Survey Date:
1/19/2022

Comments:

Photograph ID: 2

Photo Location:
North end of trail segment

Direction:
South

Survey Date:
1/19/2022

Comments:

Client:	**City of Hartford**	**Project:**	**Task 110 Corridor Assessment**
Site Name:	**South Branch Trail Segment**	**Site Location:**	**Hartford, CT**

Photograph ID: 3

Photo Location:
North trail segment adjacent to Brook Street

Direction:
East

Survey Date:
1/19/2022

Comments:
Discarded Tires in vegetation.

Photograph ID: 4

Photo Location:
North-central section of trail segment

Direction:
East

Survey Date:
1/19/2022

Comments:
Tent, debris, and personal items

Client:	**City of Hartford**	**Project:**	**Task 110 Corridor Assessment**
Site Name:	**South Branch Trail Segment**	**Site Location:**	**Hartford, CT**

Photograph ID: 5

Photo Location:
North trail segment, adjacent to Brookfield Street

Direction:
Southeast

Survey Date:
1/19/2022

Comments:
Manhole or stormwater diversion structure.

Photograph ID: 6

Photo Location:
Behind apartment complex along Dart Street

Direction:
Northeast

Survey Date:
1/19/2022

Comments:
Discarded household debris.

Client:	**City of Hartford**	**Project:**	**Task 110 Corridor Assessment**
Site Name:	**South Branch Trail Segment**	**Site Location:**	**Hartford, CT**

Photograph ID: 7

Photo Location:
Fence line behind housing development located on Dart Street

Direction:
Southeast

Survey Date:
1/19/2022

Comments:
Empty heating oil tank along fence associated with housing development.

Photograph ID: 8

Photo Location:
Fence line behind housing development located on Dart Street

Direction:
Southeast

Survey Date:
1/19/2022

Comments:
Tent and other discarded household debris

Client:	**City of Hartford**	**Project:**	**Task 110 Corridor Assessment**
Site Name:	**South Branch Trail Segment**	**Site Location:**	**Hartford, CT**

Photograph ID: 9

Photo Location:
Trail segment adjacent to Dart Street housing complex

Direction:
Down (ground)

Survey Date:
1/19/2022

Comments:
Buried battery

Photograph ID: 10

Photo Location:
Monitoring well located in the south central portion of trail corridor.

Direction:
Southwest

Survey Date:
1/19/2022

Comments:
stick-up monitoring well

Client:	**City of Hartford**	**Project:**	**Task 110 Corridor Assessment**
Site Name:	**South Branch Trail Segment**	**Site Location:**	**Hartford, CT**

Photograph ID: 11

Photo Location:
Southern end of trail corridor, behind Dexter Street residence

Direction:
Southwest

Survey Date:
1/19/2022

Comments:
Construction debris, household refuse, discarded appliances

Photograph ID: 12

Photo Location:
South end of trail corridor

Direction:
Northeast

Survey Date:
1/19/2022

Comments:

Client:	**City of Hartford**	**Project:**	**Task 110 Corridor Assessment**
Site Name:	**South Branch Trail Segment**	**Site Location:**	**Hartford, CT**

Photograph ID: 13

Photo Location:
South central portion of trail corridor

Direction:
Down (ground)

Survey Date:
1/19/2022

Comments:
Discarded metal debris

Photograph ID: 14

Photo Location:
Rear of Dart Street Apartment Complex

Direction:
Southeast

Survey Date:
1/19/2022

Comments:
Household refuse

Stantec

Photographic Log

Client:	**City of Hartford**	**Project:**	**Task 110 Corridor Assessment**
Site Name:	**South Branch Trail Segment**	**Site Location:**	**Hartford, CT**

Photograph ID: 15

Photo Location:
South end of trail corridor

Direction:
North

Survey Date:
1/19/2022

Comments:
Flushmount groundwater monitoring well

Appendix A ENVIRONMENTAL DATA RESOURCES, INC. (EDR)

SOUTH BROOK TRAIL SEGMENT

A.1.1 Historic USGS Topographic Maps

A.1.2 Aerial Photographs

A.1.3 Sanborn Fire Insurance Rate Maps

A.1.4 EDR Radius Report

A.1.5 City Directories

Hartford South Branch Trail

Between Newfield Avenue and Nilan Street

Hartford, CT 06106

Inquiry Number: 6823822.4

January 18, 2022

EDR Historical Topo Map Report

with QuadMatch™

6 Armstrong Road, 4th floor
Shelton, CT 06484
Toll Free: 800.352.0050
www.edrnet.com

EDR Historical Topo Map Report

01/18/22

Site Name:	Client Name:
Hartford South Branch Trail Between Newfield Avenue and Hartford, CT 06106 EDR Inquiry # 6823822.4	Stantec Consulting Services Inc 5 Dartmouth Drive Suite 200 Auburn, NH 03032 Contact: Carrolyn Izzo

EDR Topographic Map Library has been searched by EDR and maps covering the target property location as provided by Stantec Consulting Services Inc were identified for the years listed below. EDR's Historical Topo Map Report is designed to assist professionals in evaluating potential liability on a target property resulting from past activities. EDRs Historical Topo Map Report includes a search of a collection of public and private color historical topographic maps, dating back to the late 1800s.

Search Results:

P.O.# NA

Project: South Branch Trail, Hartford

Coordinates:

Latitude:	41.735003 41° 44' 6" North
Longitude:	-72.712464 -72° 42' 45" West
UTM Zone:	Zone 18 North
UTM X Meters:	690238.11
UTM Y Meters:	4622883.34
Elevation:	49.44' above sea level

Maps Provided:

2018	1952
2015	1944, 1945
2012	1906
1992	1892, 1893
1984	
1976	
1972	
1964	

Disclaimer - Copyright and Trademark Notice

This Report contains certain information obtained from a variety of public and other sources reasonably available to Environmental Data Resources, Inc. It cannot be concluded from this Report that coverage information for the target and surrounding properties does not exist from other sources. NO WARRANTY EXPRESSED OR IMPLIED, IS MADE WHATSOEVER IN CONNECTION WITH THIS REPORT. ENVIRONMENTAL DATA RESOURCES, INC. SPECIFICALLY DISCLAIMS THE MAKING OF ANY SUCH WARRANTIES, INCLUDING WITHOUT LIMITATION, MERCHANTABILITY OR FITNESS FOR A PARTICULAR USE OR PURPOSE. ALL RISK IS ASSUMED BY THE USER. IN NO EVENT SHALL ENVIRONMENTAL DATA RESOURCES, INC. BE LIABLE TO ANYONE, WHETHER ARISING OUT OF ERRORS OR OMISSIONS, NEGLIGENCE, ACCIDENT OR ANY OTHER CAUSE, FOR ANY LOSS OF DAMAGE, INCLUDING, WITHOUT LIMITATION, SPECIAL, INCIDENTAL, CONSEQUENTIAL, OR EXEMPLARY DAMAGES. ANY LIABILITY ON THE PART OF ENVIRONMENTAL DATA RESOURCES, INC. IS STRICTLY LIMITED TO A REFUND OF THE AMOUNT PAID FOR THIS REPORT. Purchaser accepts this Report "AS IS". Any analyses, estimates, ratings, environmental risk levels or risk codes provided in this Report are provided for illustrative purposes only, and are not intended to provide, nor should they be interpreted as providing any facts regarding, or prediction or forecast of, any environmental risk for any property. Only a Phase I Environmental Site Assessment performed by an environmental professional can provide information regarding the environmental risk for any property. Additionally, the information provided in this Report is not to be construed as legal advice.

Copyright 2022 by Environmental Data Resources, Inc. All rights reserved. Reproduction in any media or format, in whole or in part, of any report or map of Environmental Data Resources, Inc., or its affiliates, is prohibited without prior written permission.

EDR and its logos (including Sanborn and Sanborn Map) are trademarks of Environmental Data Resources, Inc. or its affiliates. All other trademarks used herein are the property of their respective owners.

Topo Sheet Key

This EDR Topo Map Report is based upon the following USGS topographic map sheets.

2018 Source Sheets

Hartford South
2018
7.5-minute, 24000

Hartford North
2018
7.5-minute, 24000

2015 Source Sheets

Hartford South
2015
7.5-minute, 24000

Hartford North
2015
7.5-minute, 24000

2012 Source Sheets

Hartford South
2012
7.5-minute, 24000

Hartford North
2012
7.5-minute, 24000

1992 Source Sheets

Hartford North
1992
7.5-minute, 24000
Aerial Photo Revised 1991

Hartford South
1992
7.5-minute, 24000
Aerial Photo Revised 1991

Topo Sheet Key

This EDR Topo Map Report is based upon the following USGS topographic map sheets.

1984 Source Sheets

Hartford North
1984
7.5-minute, 24000
Aerial Photo Revised 1982

Hartford South
1984
7.5-minute, 24000
Aerial Photo Revised 1982

1976 Source Sheets

Hartford South
1976
7.5-minute, 24000
Aerial Photo Revised 1972

1972 Source Sheets

Hartford South
1972
7.5-minute, 24000
Aerial Photo Revised 1972

Hartford North
1972
7.5-minute, 24000
Aerial Photo Revised 1972

1964 Source Sheets

Hartford North
1964
7.5-minute, 24000
Aerial Photo Revised 1941

Hartford South
1964
7.5-minute, 24000
Aerial Photo Revised 1941

Topo Sheet Key

This EDR Topo Map Report is based upon the following USGS topographic map sheets.

1952 Source Sheets

Hartford South
1952
7.5-minute, 24000
Aerial Photo Revised 1952

Hartford North
1952
7.5-minute, 24000
Aerial Photo Revised 1952

1944, 1945 Source Sheets

Hartford South
1944
7.5-minute, 31680

Hartford North
1945
7.5-minute, 31680

1906 Source Sheets

Farmington
1906
30-minute, 125000

1892, 1893 Source Sheets

Hartford
1892
15-minute, 62500

Middletown
1893
15-minute, 62500

Historical Topo Map

2018

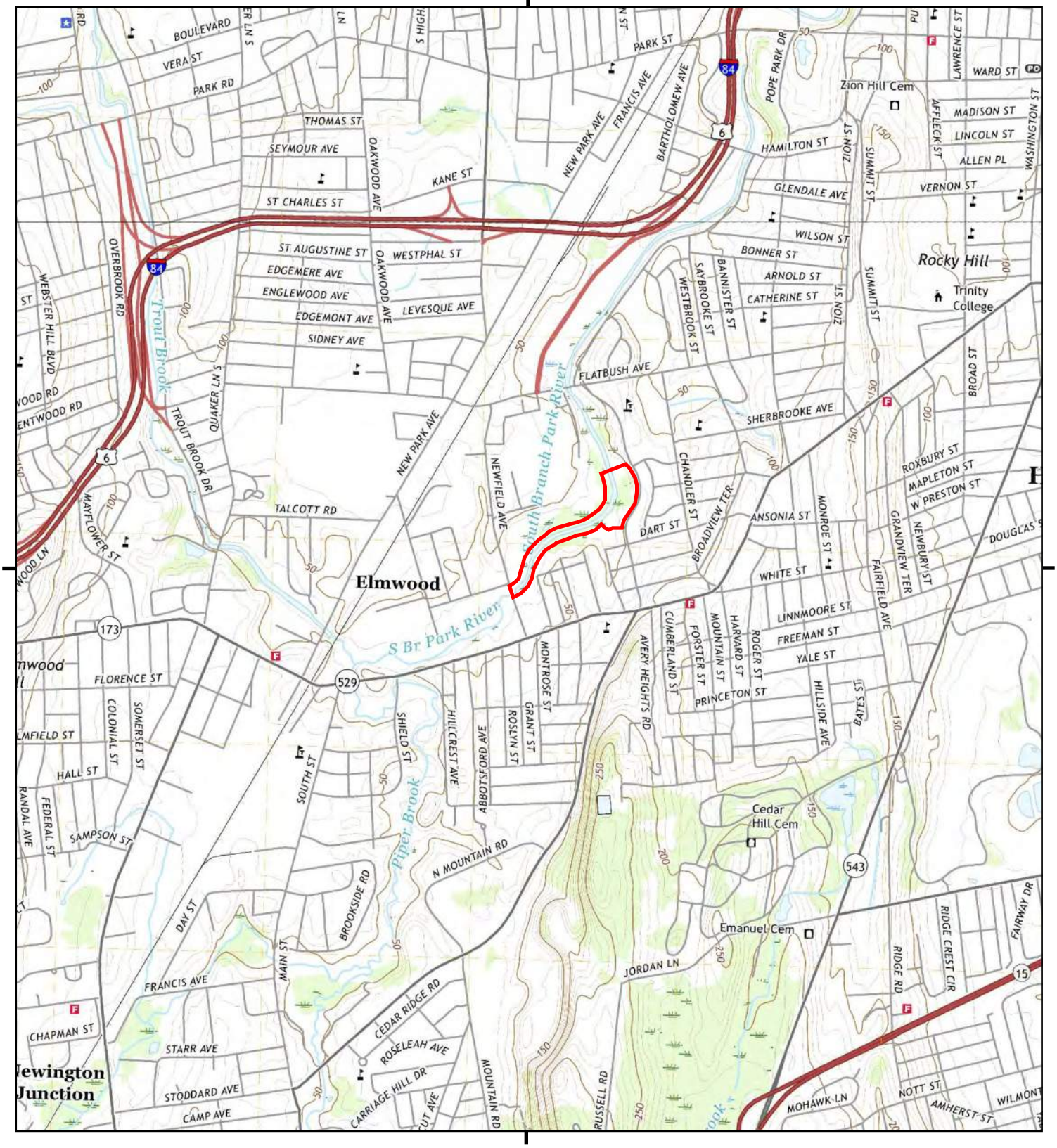

This report includes information from the following map sheet(s).

0 Miles 0.25 0.5 1 1.5

NW N NE
W E
SW S SE

TP, Hartford South, 2018, 7.5-minute
N, Hartford North, 2018, 7.5-minute

SITE NAME: Hartford South Branch Trail
ADDRESS: Between Newfield Avenue and Nilan Stre
Hartford, CT 06106
CLIENT: Stantec Consulting Services Inc

N

Historical Topo Map

2015

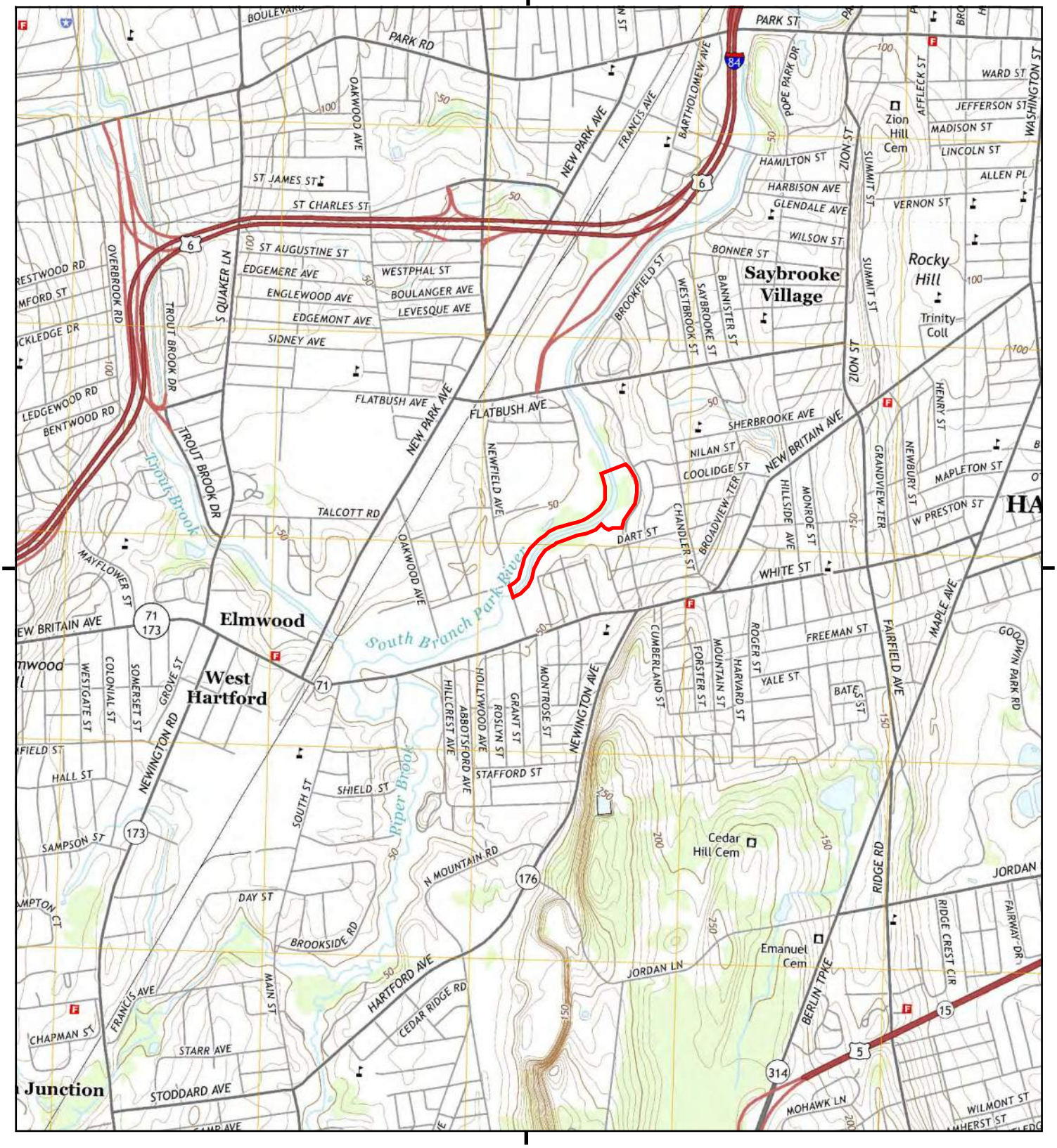

This report includes information from the following map sheet(s).

0 Miles 0.25 0.5 1 1.5

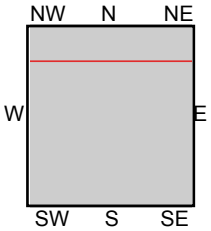

TP, Hartford South, 2015, 7.5-minute
N, Hartford North, 2015, 7.5-minute

SITE NAME: Hartford South Branch Trail
ADDRESS: Between Newfield Avenue and Nilan Stre
Hartford, CT 06106
CLIENT: Stantec Consulting Services Inc

N

Historical Topo Map

2012

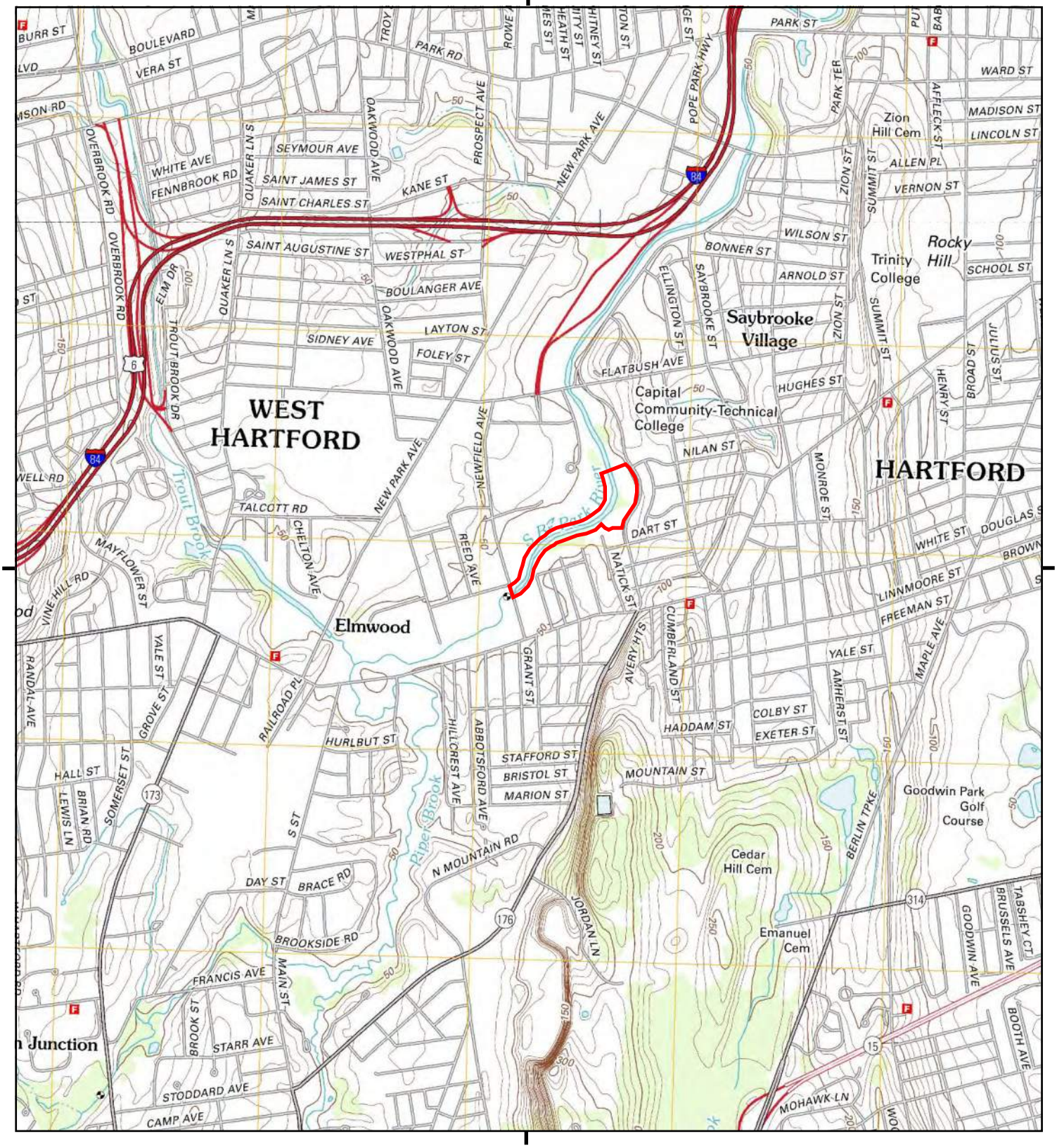

This report includes information from the following map sheet(s).

0 Miles 0.25 0.5 1 1.5

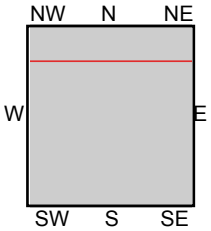

TP, Hartford South, 2012, 7.5-minute
N, Hartford North, 2012, 7.5-minute

SITE NAME: Hartford South Branch Trail
ADDRESS: Between Newfield Avenue and Nilan Stre
Hartford, CT 06106
CLIENT: Stantec Consulting Services Inc

N

Historical Topo Map

1992

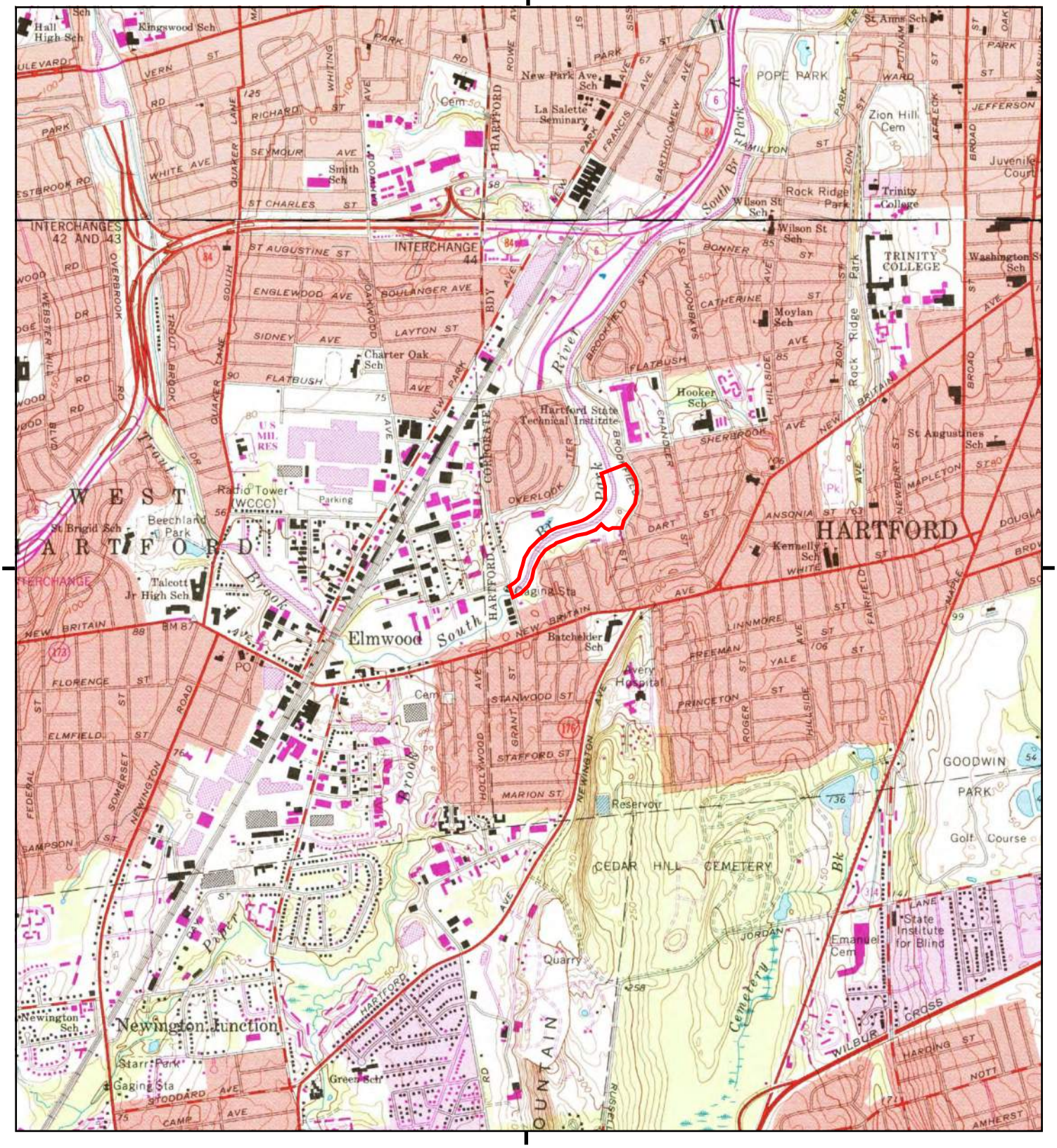

This report includes information from the following map sheet(s).

0 Miles 0.25 0.5 1 1.5

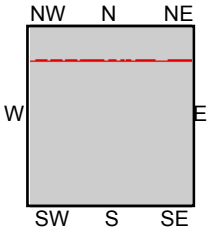

TP, Hartford South, 1992, 7.5-minute
N, Hartford North, 1992, 7.5-minute

SITE NAME: Hartford South Branch Trail
ADDRESS: Between Newfield Avenue and Nilan Stre
Hartford, CT 06106
CLIENT: Stantec Consulting Services Inc

N

Historical Topo Map

1984

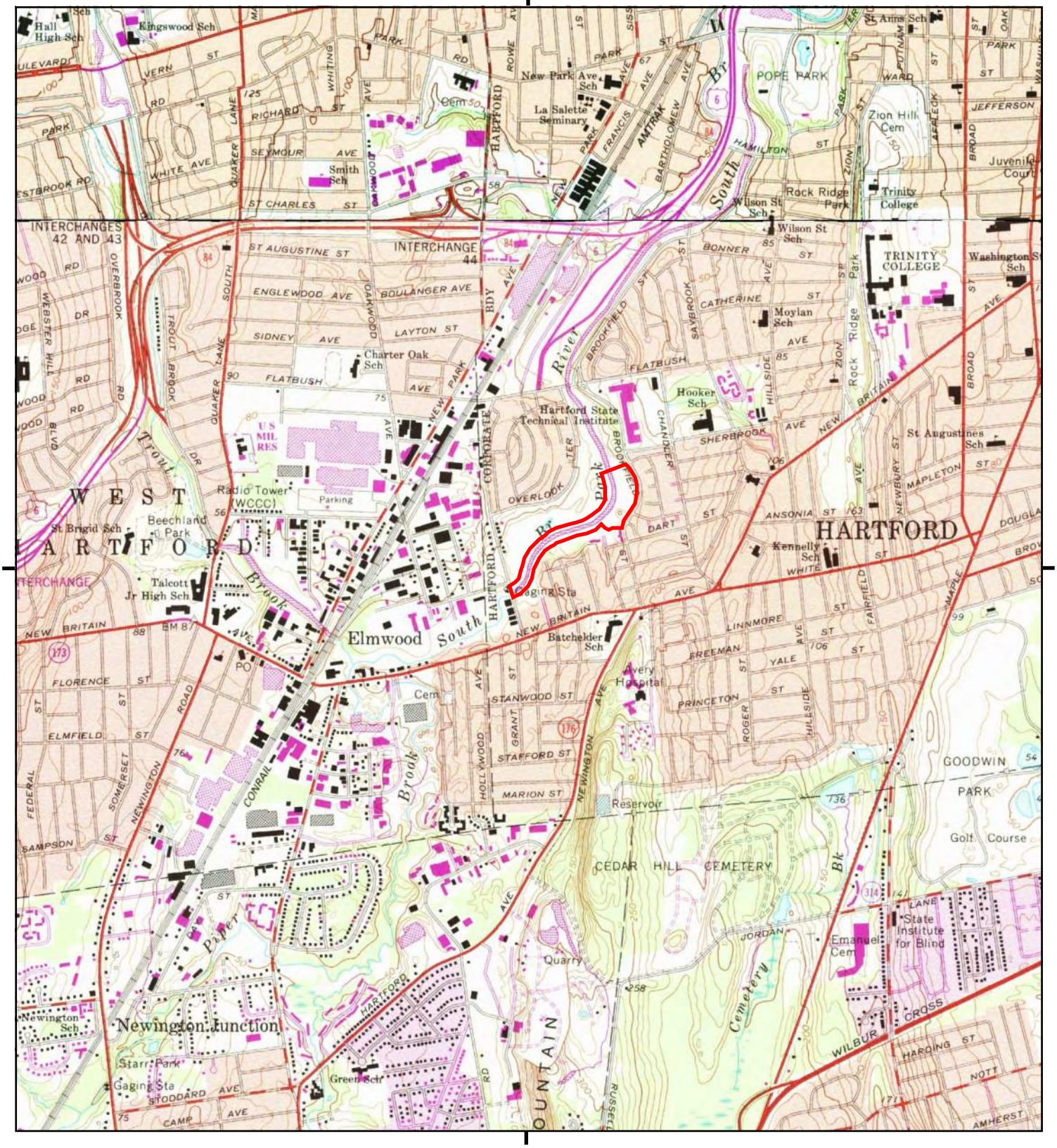

This report includes information from the following map sheet(s).

0 Miles 0.25 0.5 1 1.5

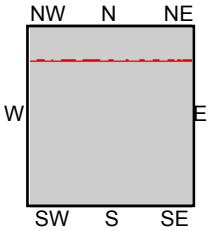

TP, Hartford South, 1984, 7.5-minute
N, Hartford North, 1984, 7.5-minute

SITE NAME: Hartford South Branch Trail
ADDRESS: Between Newfield Avenue and Nilan Stre
Hartford, CT 06106
CLIENT: Stantec Consulting Services Inc

N

Historical Topo Map

1976

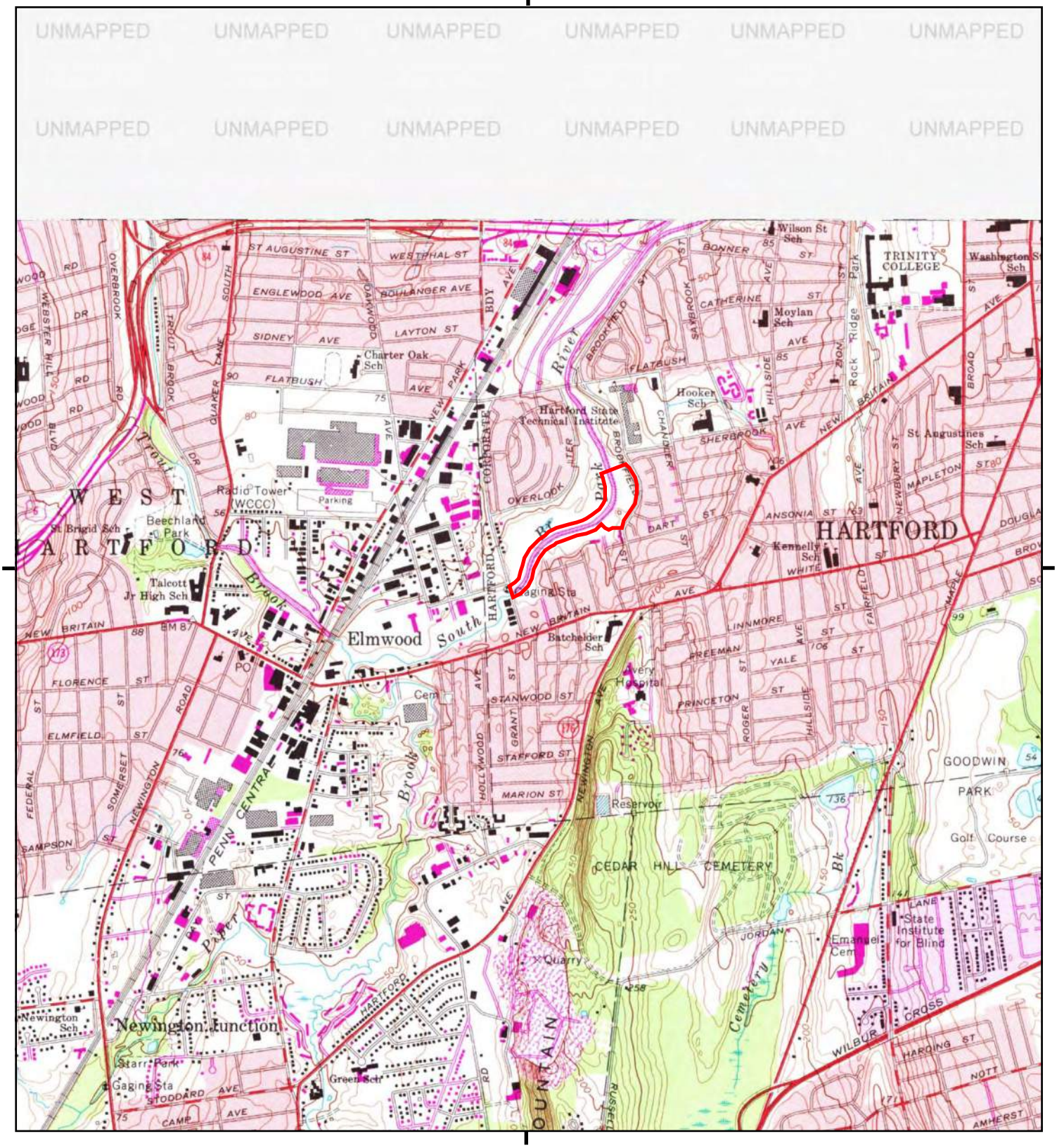

This report includes information from the following map sheet(s).

0 Miles 0.25 0.5 1 1.5

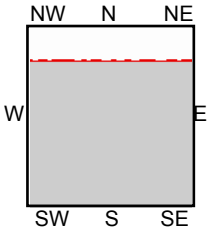

TP, Hartford South, 1976, 7.5-minute

SITE NAME: Hartford South Branch Trail
ADDRESS: Between Newfield Avenue and Nilan Stre
Hartford, CT 06106
CLIENT: Stantec Consulting Services Inc

N

Historical Topo Map

1972

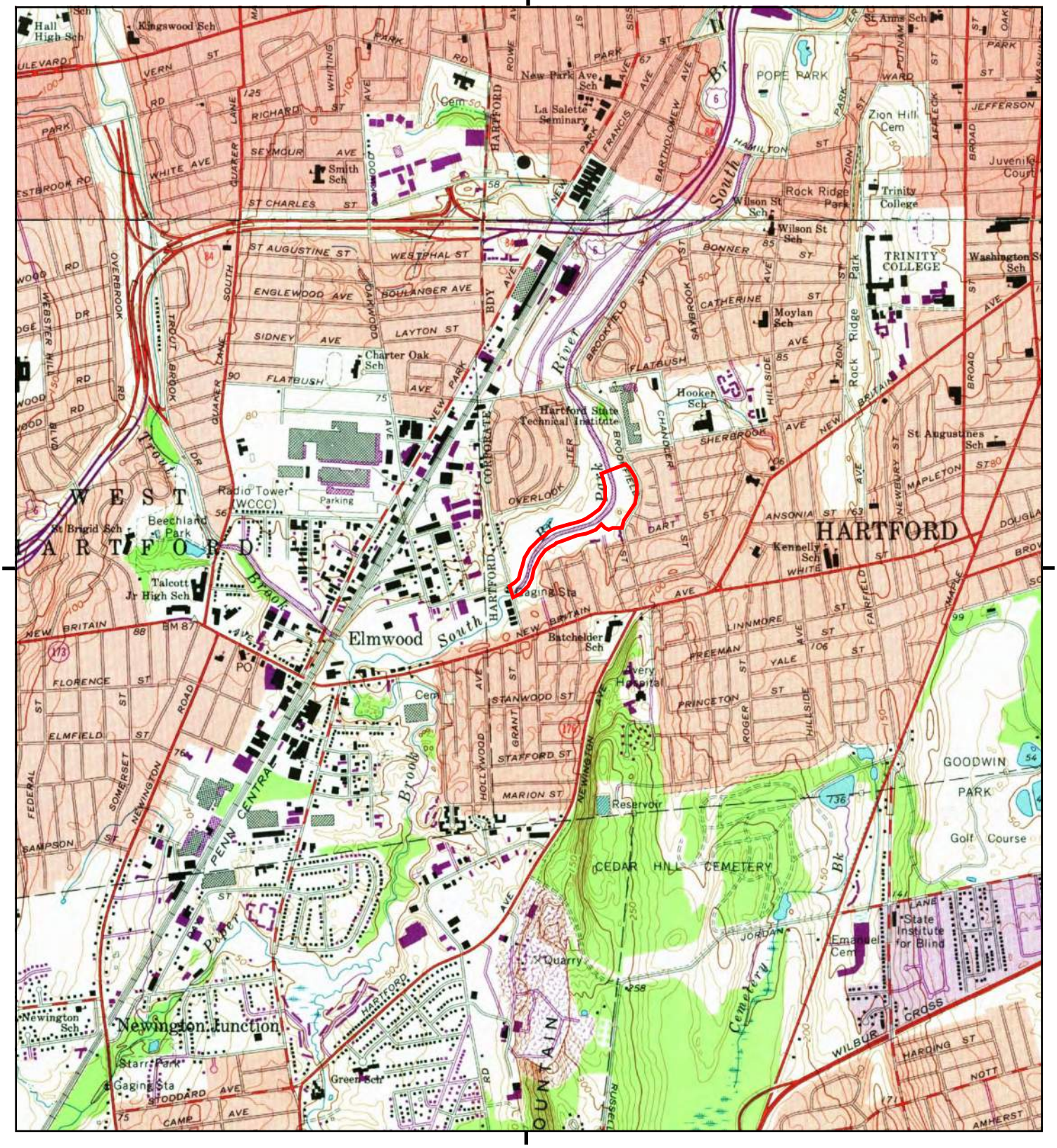

This report includes information from the following map sheet(s).

0 Miles 0.25 0.5 1 1.5

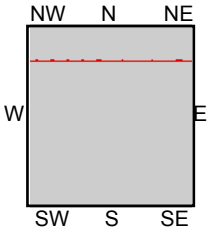

TP, Hartford South, 1972, 7.5-minute
N, Hartford North, 1972, 7.5-minute

SITE NAME: Hartford South Branch Trail
ADDRESS: Between Newfield Avenue and Nilan Stre
Hartford, CT 06106
CLIENT: Stantec Consulting Services Inc

N

Historical Topo Map

1964

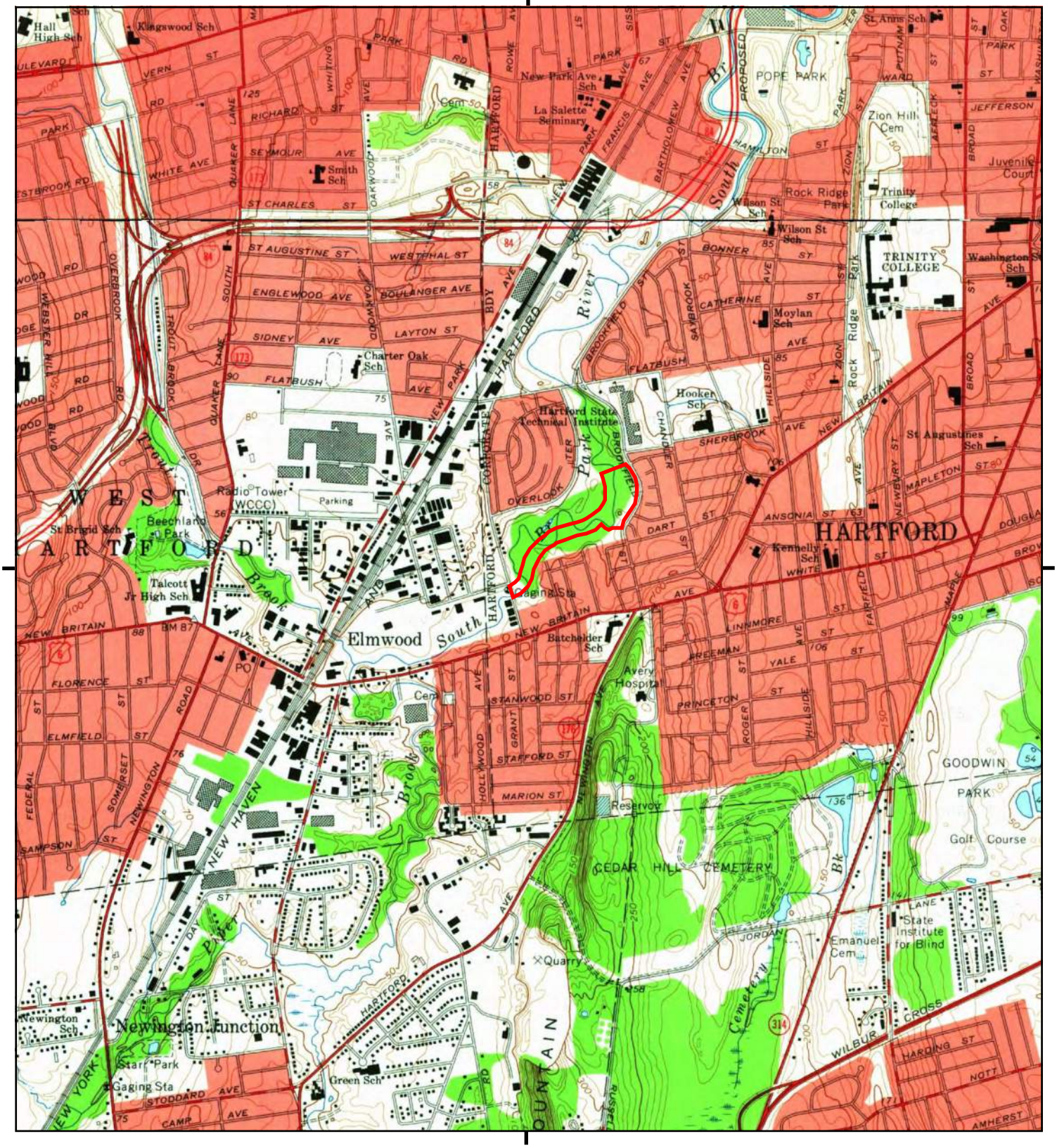

This report includes information from the following map sheet(s).

0 Miles 0.25 0.5 1 1.5

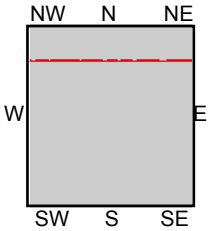

TP, Hartford South, 1964, 7.5-minute
N, Hartford North, 1964, 7.5-minute

SITE NAME: Hartford South Branch Trail
ADDRESS: Between Newfield Avenue and Nilan Stre
Hartford, CT 06106
CLIENT: Stantec Consulting Services Inc

N

Historical Topo Map

1952

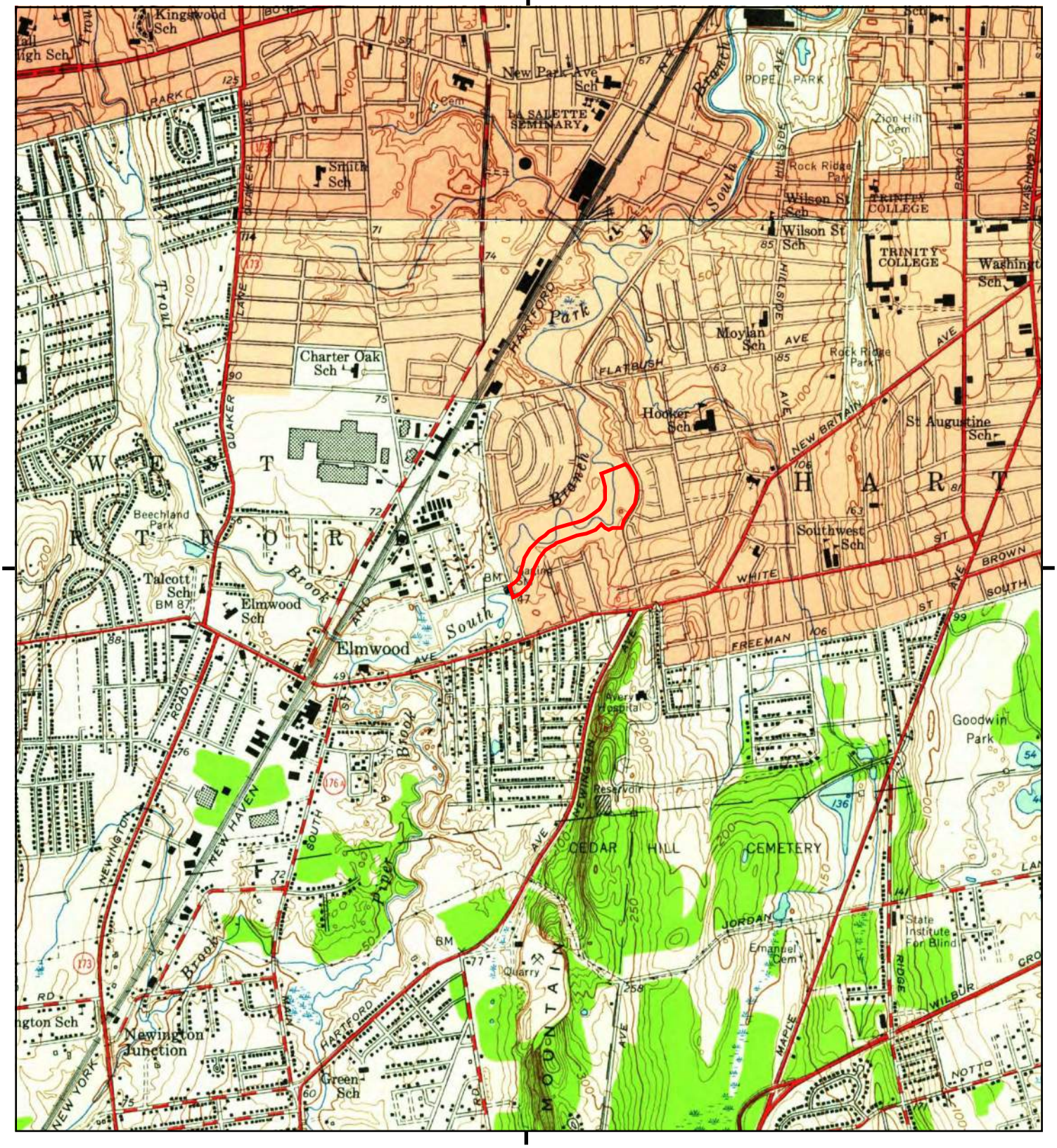

This report includes information from the following map sheet(s).

0 Miles 0.25 0.5 1 1.5

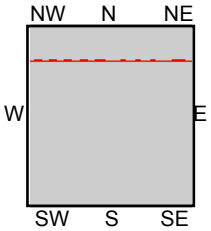

TP, Hartford South, 1952, 7.5-minute
N, Hartford North, 1952, 7.5-minute

SITE NAME: Hartford South Branch Trail
ADDRESS: Between Newfield Avenue and Nilan Stre
Hartford, CT 06106
CLIENT: Stantec Consulting Services Inc

N

Historical Topo Map

1944, 1945

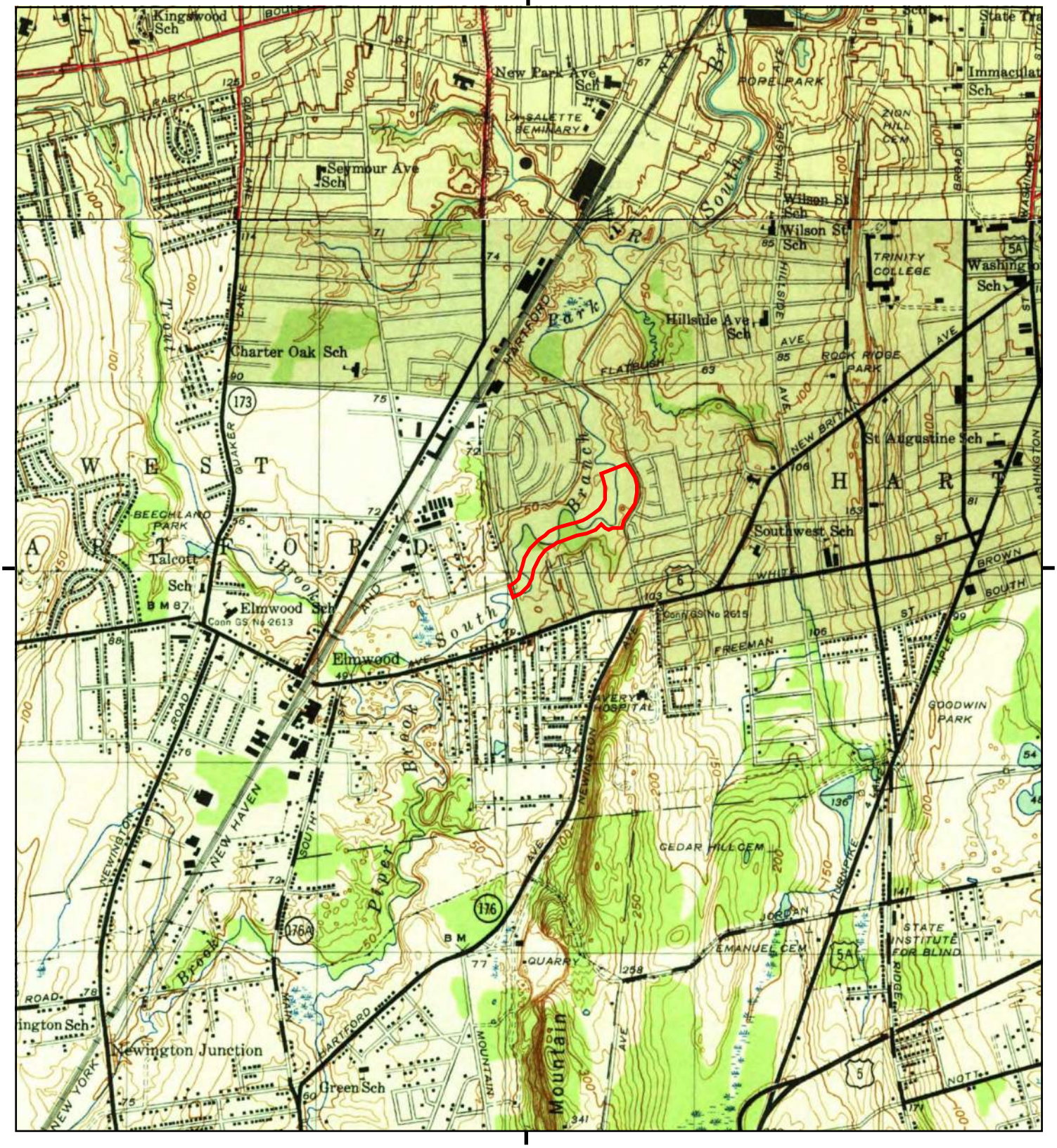

This report includes information from the following map sheet(s).

0 Miles 0.25 0.5 1 1.5

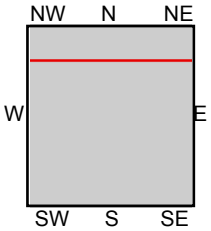

TP, Hartford South, 1944, 7.5-minute
N, Hartford North, 1945, 7.5-minute

SITE NAME: Hartford South Branch Trail
ADDRESS: Between Newfield Avenue and Nilan Stre
Hartford, CT 06106
CLIENT: Stantec Consulting Services Inc

N

Historical Topo Map

1906

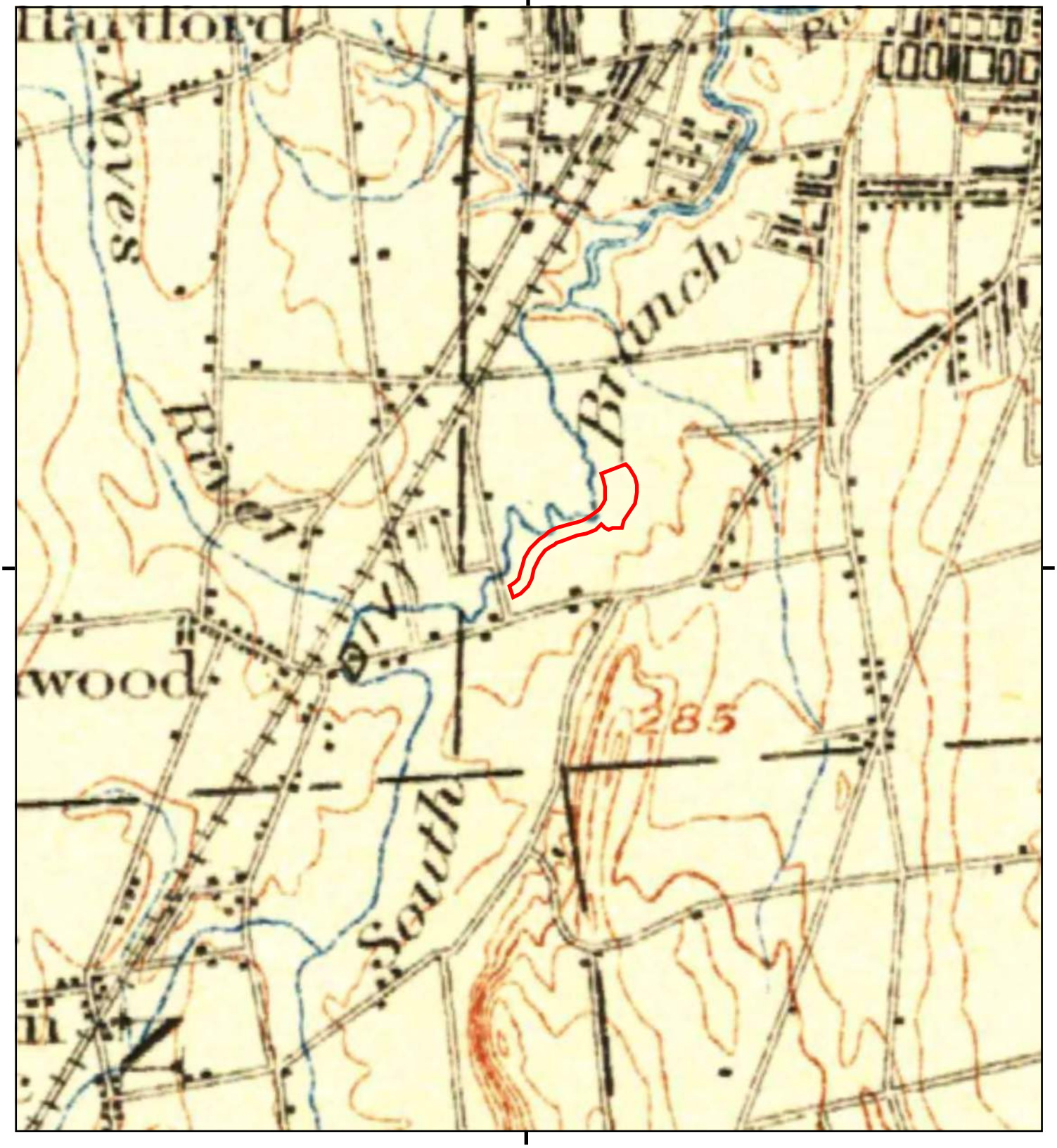

This report includes information from the following map sheet(s).

0 Miles 0.25 0.5 1 1.5

NW N NE
W E
SW S SE

TP, Farmington, 1906, 30-minute

SITE NAME: Hartford South Branch Trail
ADDRESS: Between Newfield Avenue and Nilan Stre
Hartford, CT 06106
CLIENT: Stantec Consulting Services Inc

N

Historical Topo Map

1892, 1893

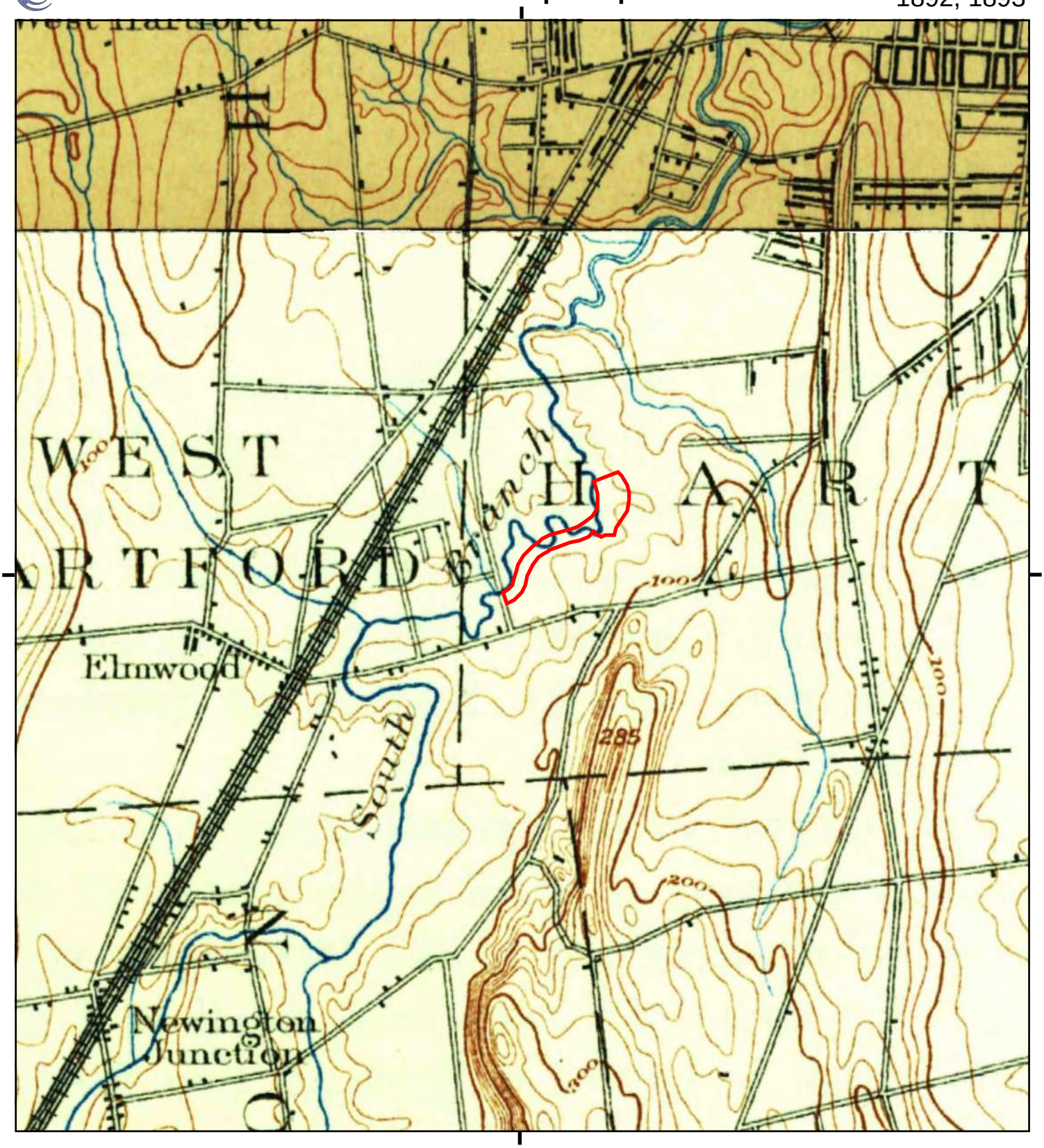

This report includes information from the following map sheet(s).

0 Miles 0.25 0.5 1 1.5

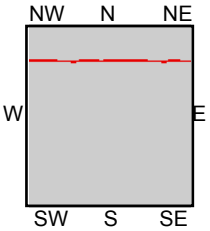

TP, Middletown, 1893, 15-minute
NE, Hartford, 1892, 15-minute

SITE NAME: Hartford South Branch Trail
ADDRESS: Between Newfield Avenue and Nilan Stre
Hartford, CT 06106
CLIENT: Stantec Consulting Services Inc

N

Hartford South Branch Trail

Between Newfield Avenue and Nilan Street

Hartford, CT 06106

Inquiry Number: 6823822.8

January 18, 2022

The EDR Aerial Photo Decade Package

6 Armstrong Road, 4th floor
Shelton, CT 06484
Toll Free: 800.352.0050
www.edrnet.com

EDR Aerial Photo Decade Package

01/18/22

Site Name:

Hartford South Branch Trail
Between Newfield Avenue and
Hartford, CT 06106
EDR Inquiry # 6823822.8

Client Name:

Stantec Consulting Services Inc
5 Dartmouth Drive Suite 200
Auburn, NH 03032
Contact: Carrolyn Izzo

Environmental Data Resources, Inc. (EDR) Aerial Photo Decade Package is a screening tool designed to assist environmental professionals in evaluating potential liability on a target property resulting from past activities. EDR's professional researchers provide digitally reproduced historical aerial photographs, and when available, provide one photo per decade.

Search Results:

Year	*Scale*	*Details*	*Source*
2016	1"=500'	Flight Year: 2016	USDA/NAIP
2012	1"=500'	Flight Year: 2012	USDA/NAIP
2008	1"=500'	Flight Year: 2008	USDA/NAIP
2005	1"=500'	Flight Year: 2005	USDA/NAIP
1995	1"=500'	Flight Date: April 20, 1995	CTMAGIC
1992	1"=500'	Acquisition Date: April 13, 1992	USGS/DOQQ
1989	1"=500'	Flight Date: June 01, 1989	NAR
1985	1"=500'	Flight Date: March 25, 1985	USDA
1972	1"=500'	Flight Date: April 26, 1972	USGS
1970	1"=500'	Flight Date: March 09, 1970	CTMAGIC
1965	1"=500'	Flight Date: April 01, 1965	USGS
1962	1"=500'	Flight Date: March 22, 1962	USGS
1957	1"=500'	Flight Date: June 09, 1957	CTMAGIC
1943	1"=500'	Flight Date: October 13, 1943	USGS
1941	1"=500'	Flight Date: October 26, 1941	USGS
1934	1"=500'	Flight Date: May 13, 1934	FAIR

When delivered electronically by EDR, the aerial photo images included with this report are for ONE TIME USE ONLY. Further reproduction of these aerial photo images is prohibited without permission from EDR. For more information contact your EDR Account Executive.

Disclaimer - Copyright and Trademark Notice

This Report contains certain information obtained from a variety of public and other sources reasonably available to Environmental Data Resources, Inc. It cannot be concluded from this Report that coverage information for the target and surrounding properties does not exist from other sources. NO WARRANTY EXPRESSED OR IMPLIED, IS MADE WHATSOEVER IN CONNECTION WITH THIS REPORT. ENVIRONMENTAL DATA RESOURCES, INC. SPECIFICALLY DISCLAIMS THE MAKING OF ANY SUCH WARRANTIES, INCLUDING WITHOUT LIMITATION, MERCHANTABILITY OR FITNESS FOR A PARTICULAR USE OR PURPOSE. ALL RISK IS ASSUMED BY THE USER. IN NO EVENT SHALL ENVIRONMENTAL DATA RESOURCES, INC. BE LIABLE TO ANYONE, WHETHER ARISING OUT OF ERRORS OR OMISSIONS, NEGLIGENCE, ACCIDENT OR ANY OTHER CAUSE, FOR ANY LOSS OF DAMAGE, INCLUDING, WITHOUT LIMITATION, SPECIAL, INCIDENTAL, CONSEQUENTIAL, OR EXEMPLARY DAMAGES. ANY LIABILITY ON THE PART OF ENVIRONMENTAL DATA RESOURCES, INC. IS STRICTLY LIMITED TO A REFUND OF THE AMOUNT PAID FOR THIS REPORT. Purchaser accepts this Report "AS IS". Any analyses, estimates, ratings, environmental risk levels or risk codes provided in this Report are provided for illustrative purposes only, and are not intended to provide, nor should they be interpreted as providing any facts regarding, or prediction or forecast of, any environmental risk for any property. Only a Phase I Environmental Site Assessment performed by an environmental professional can provide information regarding the environmental risk for any property. Additionally, the information provided in this Report is not to be construed as legal advice.

Copyright 2022 by Environmental Data Resources, Inc. All rights reserved. Reproduction in any media or format, in whole or in part, of any report or map of Environmental Data Resources, Inc., or its affiliates, is prohibited without prior written permission.

EDR and its logos (including Sanborn and Sanborn Map) are trademarks of Environmental Data Resources, Inc. or its affiliates. All other trademarks used herein are the property of their respective owners.

INQUIRY #: 6823822.8
YEAR: 2016
= 500'
N
EDR

INQUIRY #: 6823822.8
YEAR: 2012
= 500'
N
EDR

INQUIRY #: 6823822.8
YEAR: 2008
= 500'
N
EDR

INQUIRY #: 6823822.8
YEAR: 2005
= 500'
N
EDR

INQUIRY #: 6823822.8
YEAR: 1995
= 500'
N
EDR

INQUIRY #: 6823822.8
YEAR: 1992
= 500'
N
EDR

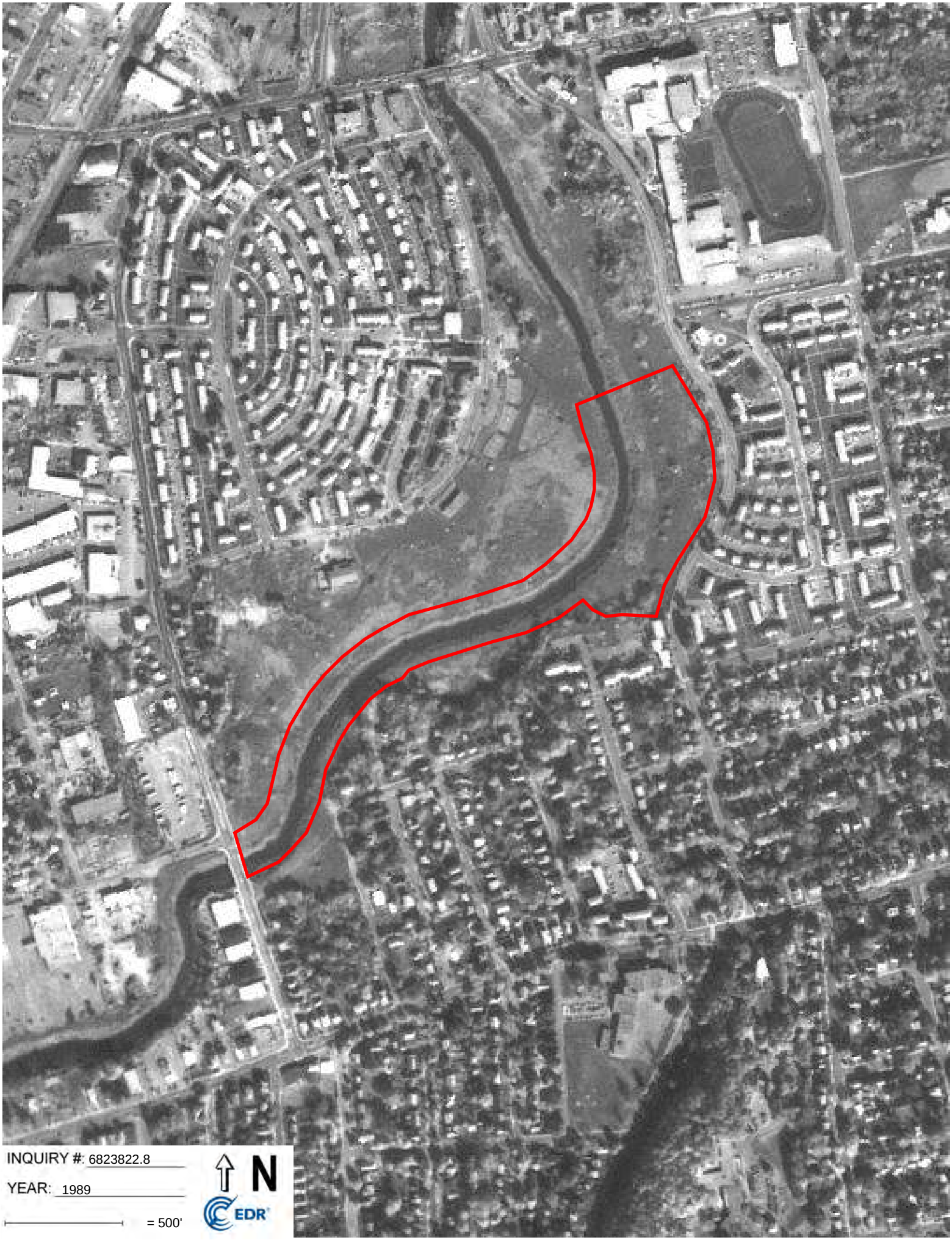
INQUIRY #: 6823822.8
YEAR: 1989
= 500'
N
EDR

INQUIRY #: 6823822.8
YEAR: 1985
= 500'
N
EDR

INQUIRY #: 6823822.8
YEAR: 1972
= 500'
N
EDR

INQUIRY #: 6823822.8
YEAR: 1970
= 500'
N
EDR

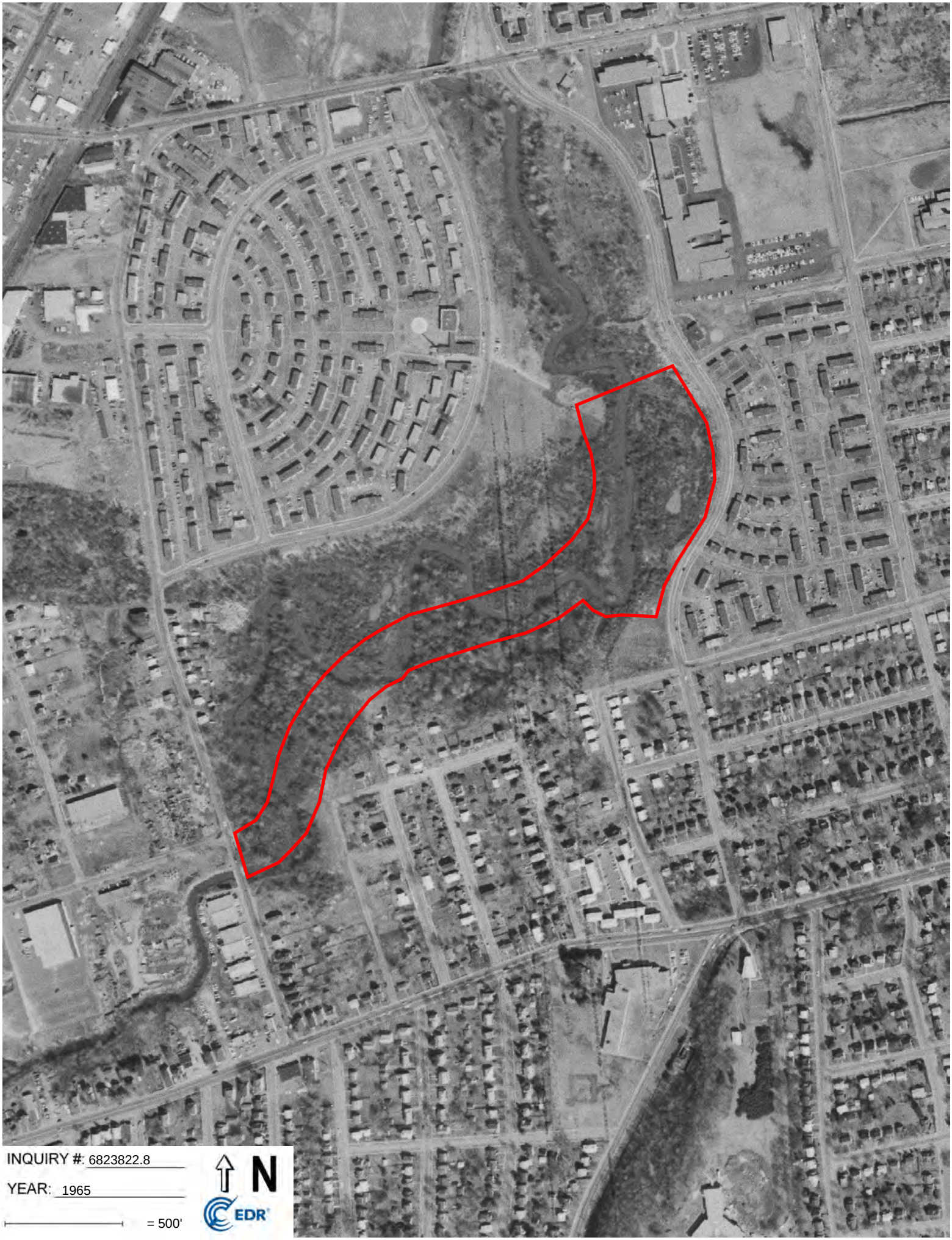
INQUIRY #: 6823822.8
YEAR: 1965
= 500'
N
EDR

INQUIRY #: 6823822.8
YEAR: 1962
= 500'
N
EDR

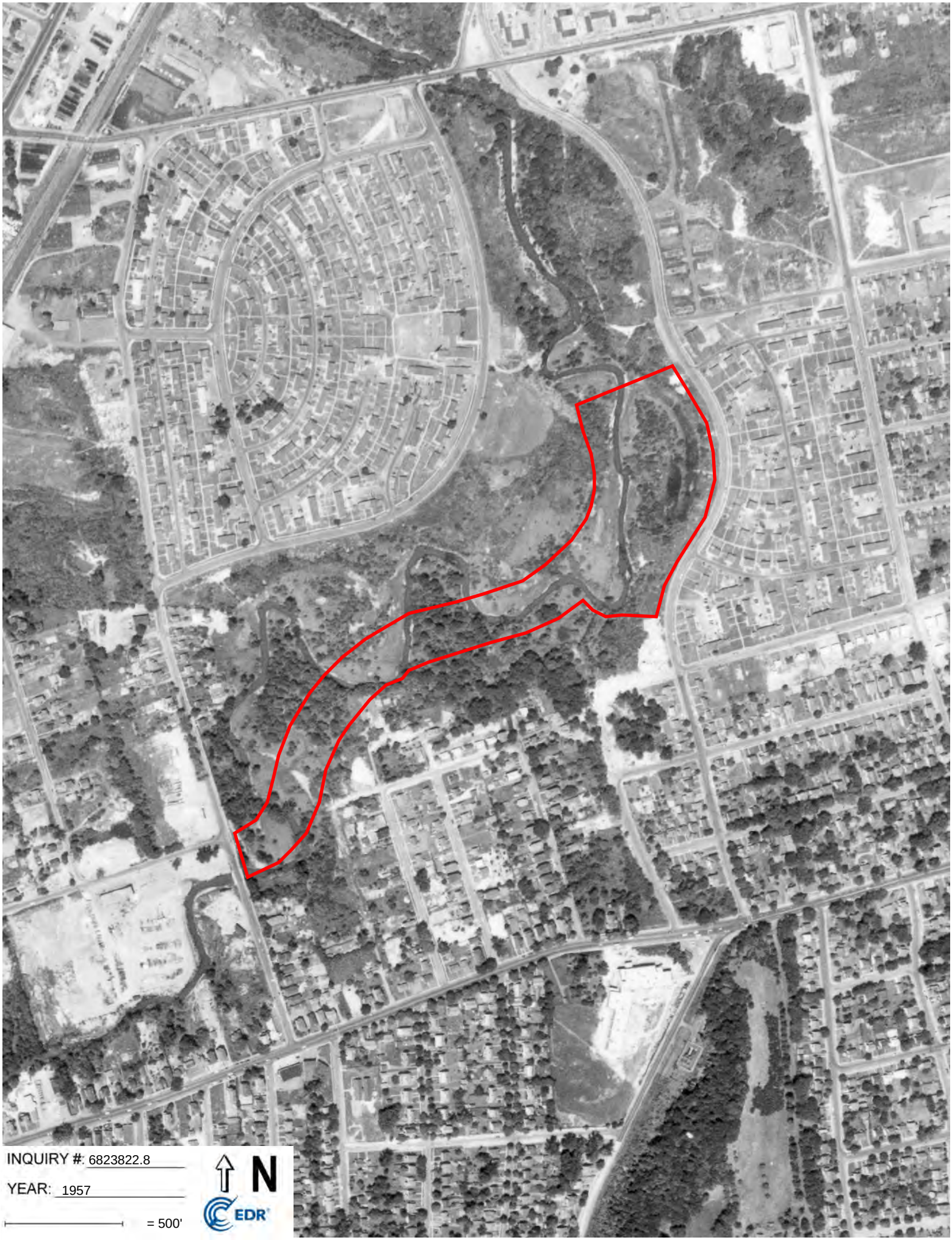
INQUIRY #: 6823822.8
YEAR: 1957
= 500'
N
EDR

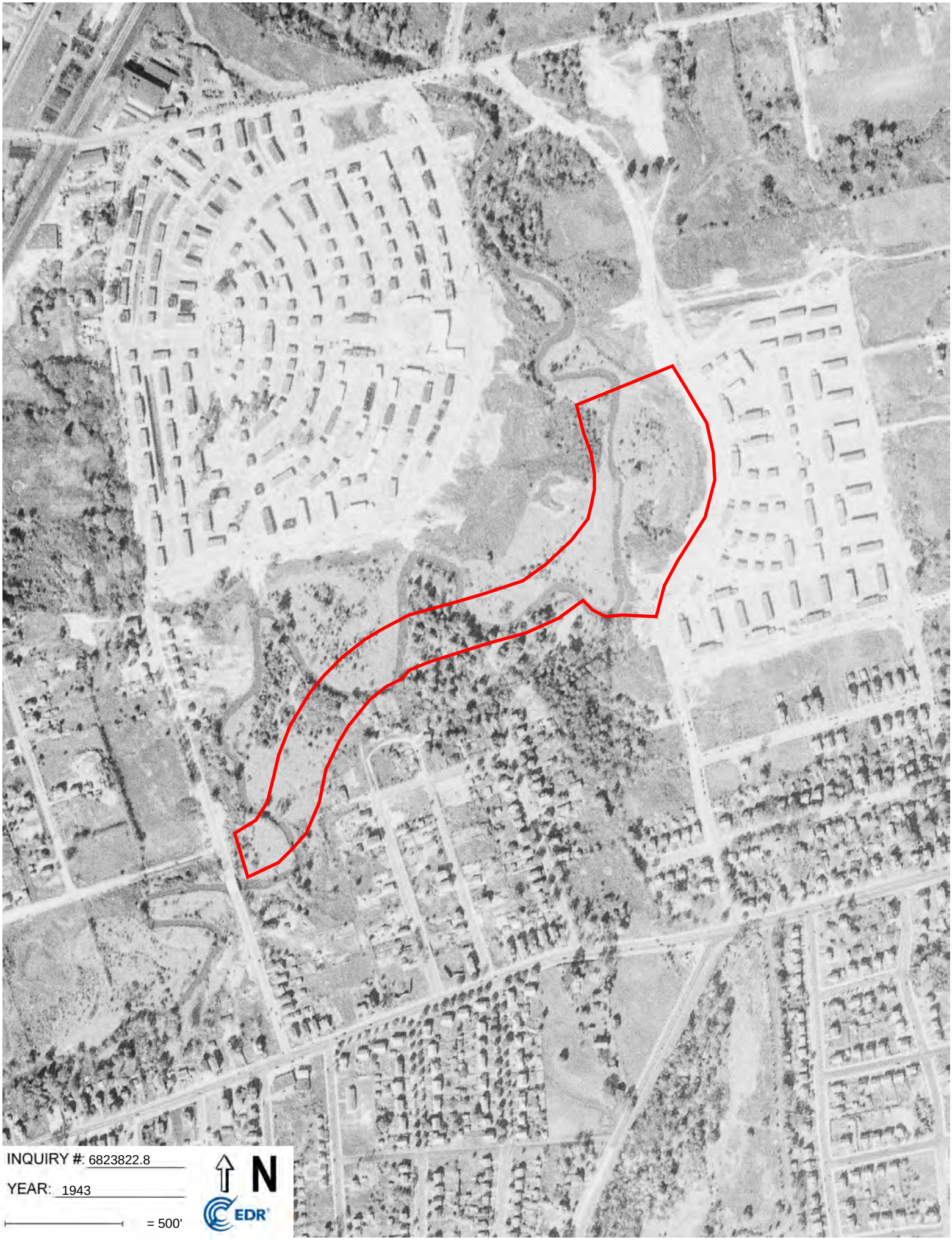
INQUIRY #: 6823822.8
YEAR: 1943
= 500'
N
EDR

INQUIRY #: 6823822.8
YEAR: 1941
= 500'
N
EDR

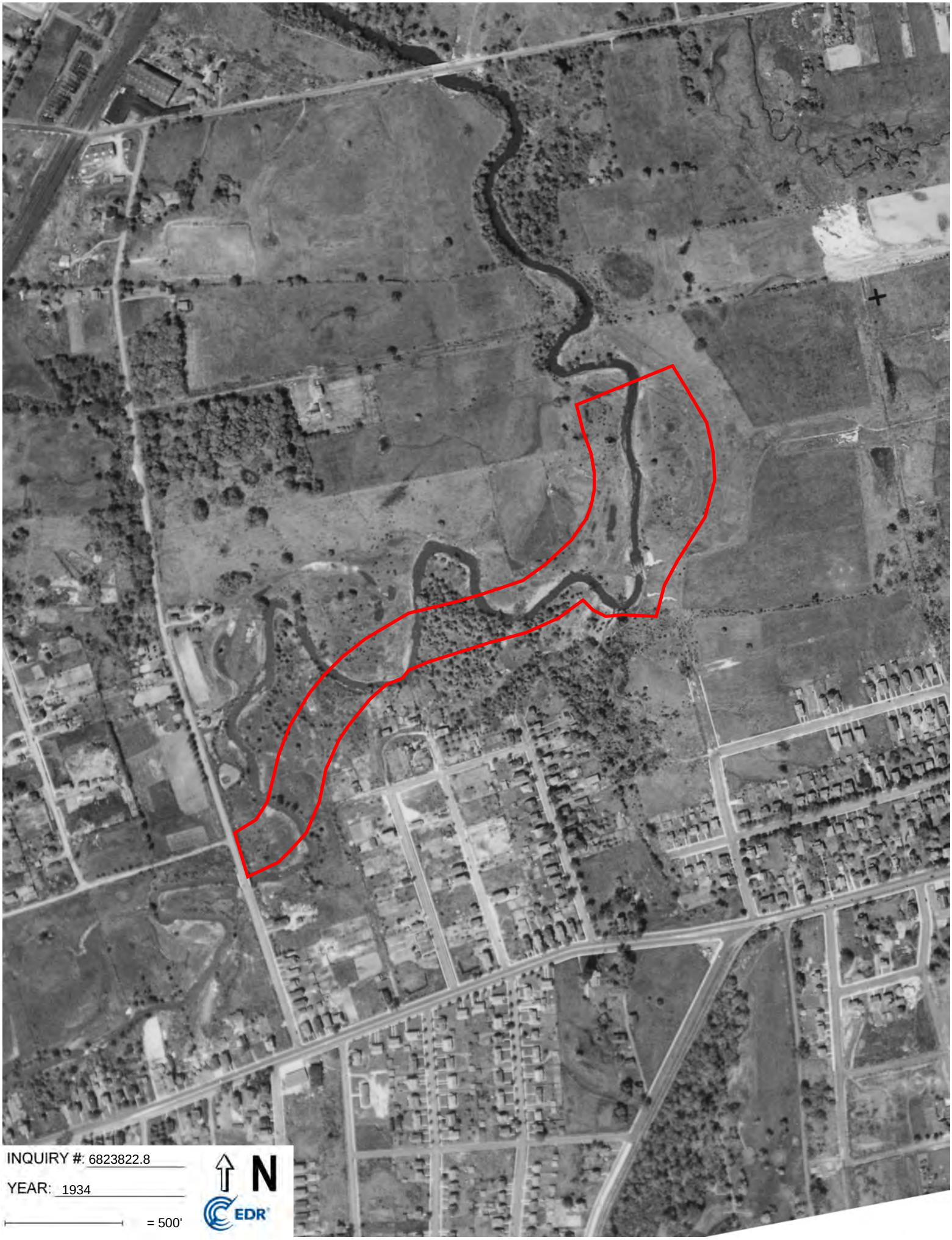
INQUIRY #: 6823822.8
YEAR: 1934
= 500'
N
EDR

Hartford South Branch Trail

Between Newfield Avenue and Nilan Street

Hartford, CT 06106

Inquiry Number: 6823822.3

January 21, 2022

Certified Sanborn® Map Report

6 Armstrong Road, 4th floor
Shelton, CT 06484
Toll Free: 800.352.0050
www.edrnet.com

Certified Sanborn® Map Report

01/21/22

Site Name:	Client Name:
Hartford South Branch Trail Between Newfield Avenue and Hartford, CT 06106 EDR Inquiry # 6823822.3	Stantec Consulting Services Inc 5 Dartmouth Drive Suite 200 Auburn, NH 03032 Contact: Carrolyn Izzo

The Sanborn Library has been searched by EDR and maps covering the target property location as provided by Stantec Consulting Services Inc were identified for the years listed below. The Sanborn Library is the largest, most complete collection of fire insurance maps. The collection includes maps from Sanborn, Bromley, Perris & Browne, Hopkins, Barlow, and others. Only Environmental Data Resources Inc. (EDR) is authorized to grant rights for commercial reproduction of maps by the Sanborn Library LLC, the copyright holder for the collection. Results can be authenticated by visiting www.edrnet.com/sanborn.

The Sanborn Library is continually enhanced with newly identified map archives. This report accesses all maps in the collection as of the day this report was generated.

Certified Sanborn Results:

Certification # F167-4CA9-8A7B

PO # NA

Project South Branch Trail, Hartford

Maps Provided:

1979
1950
1923
1920
1917

Sanborn® Library search results

Certification #: F167-4CA9-8A7B

The Sanborn Library includes more than 1.2 million fire insurance maps from Sanborn, Bromley, Perris & Browne, Hopkins, Barlow and others which track historical property usage in approximately 12,000 American cities and towns. Collections searched:

- ✔ Library of Congress
- ✔ University Publications of America
- ✔ EDR Private Collection

The Sanborn Library LLC Since 1866™

Limited Permission To Make Copies

Stantec Consulting Services Inc (the client) is permitted to make up to FIVE photocopies of this Sanborn Map transmittal and each fire insurance map accompanying this report solely for the limited use of its customer. No one other than the client is authorized to make copies. Upon request made directly to an EDR Account Executive, the client may be permitted to make a limited number of additional photocopies. This permission is conditioned upon compliance by the client, its customer and their agents with EDR's copyright policy; a copy of which is available upon request.

Disclaimer - Copyright and Trademark Notice

This Report contains certain information obtained from a variety of public and other sources reasonably available to Environmental Data Resources, Inc. It cannot be concluded from this Report that coverage information for the target and surrounding properties does not exist from other sources. NO WARRANTY EXPRESSED OR IMPLIED, IS MADE WHATSOEVER IN CONNECTION WITH THIS REPORT. ENVIRONMENTAL DATA RESOURCES, INC. SPECIFICALLY DISCLAIMS THE MAKING OF ANY SUCH WARRANTIES, INCLUDING WITHOUT LIMITATION, MERCHANTABILITY OR FITNESS FOR A PARTICULAR USE OR PURPOSE. ALL RISK IS ASSUMED BY THE USER. IN NO EVENT SHALL ENVIRONMENTAL DATA RESOURCES, INC. BE LIABLE TO ANYONE, WHETHER ARISING OUT OF ERRORS OR OMISSIONS, NEGLIGENCE, ACCIDENT OR ANY OTHER CAUSE, FOR ANY LOSS OF DAMAGE, INCLUDING, WITHOUT LIMITATION, SPECIAL, INCIDENTAL, CONSEQUENTIAL, OR EXEMPLARY DAMAGES. ANY LIABILITY ON THE PART OF ENVIRONMENTAL DATA RESOURCES, INC. IS STRICTLY LIMITED TO A REFUND OF THE AMOUNT PAID FOR THIS REPORT. Purchaser accepts this Report "AS IS". Any analyses, estimates, ratings, environmental risk levels or risk codes provided in this Report are provided for illustrative purposes only, and are not intended to provide, nor should they be interpreted as providing any facts regarding, or prediction or forecast of, any environmental risk for any property. Only a Phase I Environmental Site Assessment performed by an environmental professional can provide information regarding the environmental risk for any property. Additionally, the information provided in this Report is not to be construed as legal advice.

Copyright 2022 by Environmental Data Resources, Inc. All rights reserved. Reproduction in any media or format, in whole or in part, of any report or map of Environmental Data Resources, Inc., or its affiliates, is prohibited without prior written permission.

EDR and its logos (including Sanborn and Sanborn Map) are trademarks of Environmental Data Resources, Inc. or its affiliates. All other trademarks used herein are the property of their respective owners.

Sanborn Sheet Key

This Certified Sanborn Map Report is based upon the following Sanborn Fire Insurance map sheets.

1979 Source Sheets

Volume 3, Sheet 318
1979

Volume 3, Sheet 325
1979

Volume 3, Sheet 326
1979

1950 Source Sheets

Volume 3, Sheet 318
1950

Volume 3, Sheet 325
1950

Volume 3, Sheet 326
1950

1923 Source Sheets

Volume 3, Sheet 325
1923

Volume 3, Sheet 326
1923

1920 Source Sheets

Volume 1, Sheet 17
1920

Sanborn Sheet Key

This Certified Sanborn Map Report is based upon the following Sanborn Fire Insurance map sheets.

1917 Source Sheets

Volume 1, Sheet 17
1917

Certified Sanborn® Map

1979

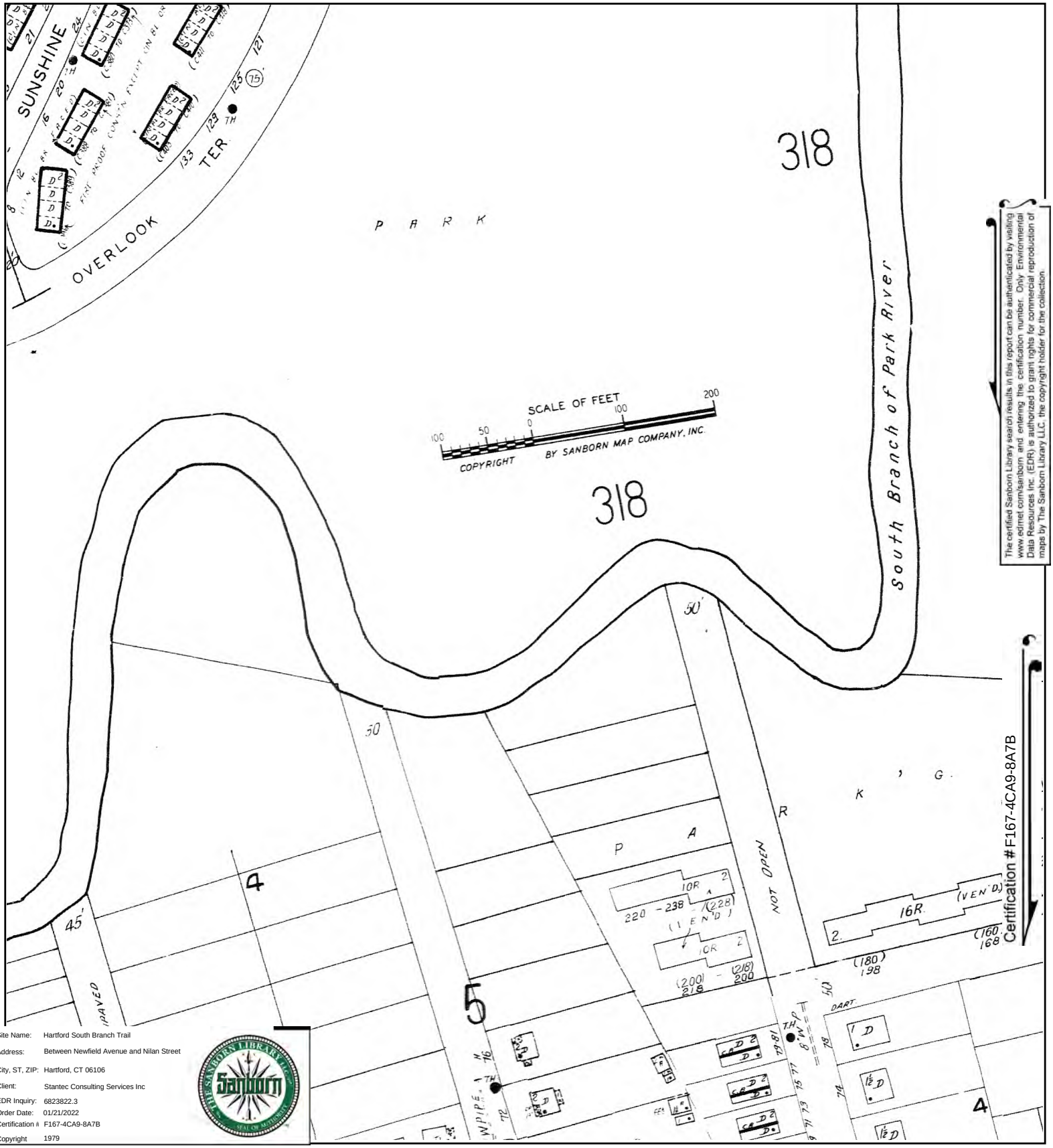

The certified Sanborn Library search results in this report can be authenticated by visiting www.edrnet.com/sanborn and entering the certification number. Only Environmental Data Resources Inc. (EDR) is authorized to grant rights for commercial reproduction of maps by The Sanborn Library LLC, the copyright holder for the collection.

Certification # F167-4CA9-8A7B

Site Name:	Hartford South Branch Trail
Address:	Between Newfield Avenue and Nilan Street
City, ST, ZIP:	Hartford, CT 06106
Client:	Stantec Consulting Services Inc
EDR Inquiry:	6823822.3
Order Date:	01/21/2022
Certification #	F167-4CA9-8A7B
Copyright	1979

This Certified Sanborn Map combines the following sheets.
Outlined areas indicate map sheets within the collection.

0 Feet 150 300 600

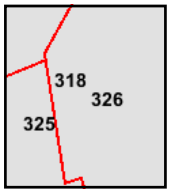

Volume 3, Sheet 326
Volume 3, Sheet 325
Volume 3, Sheet 318

N

Certified Sanborn® Map

1950

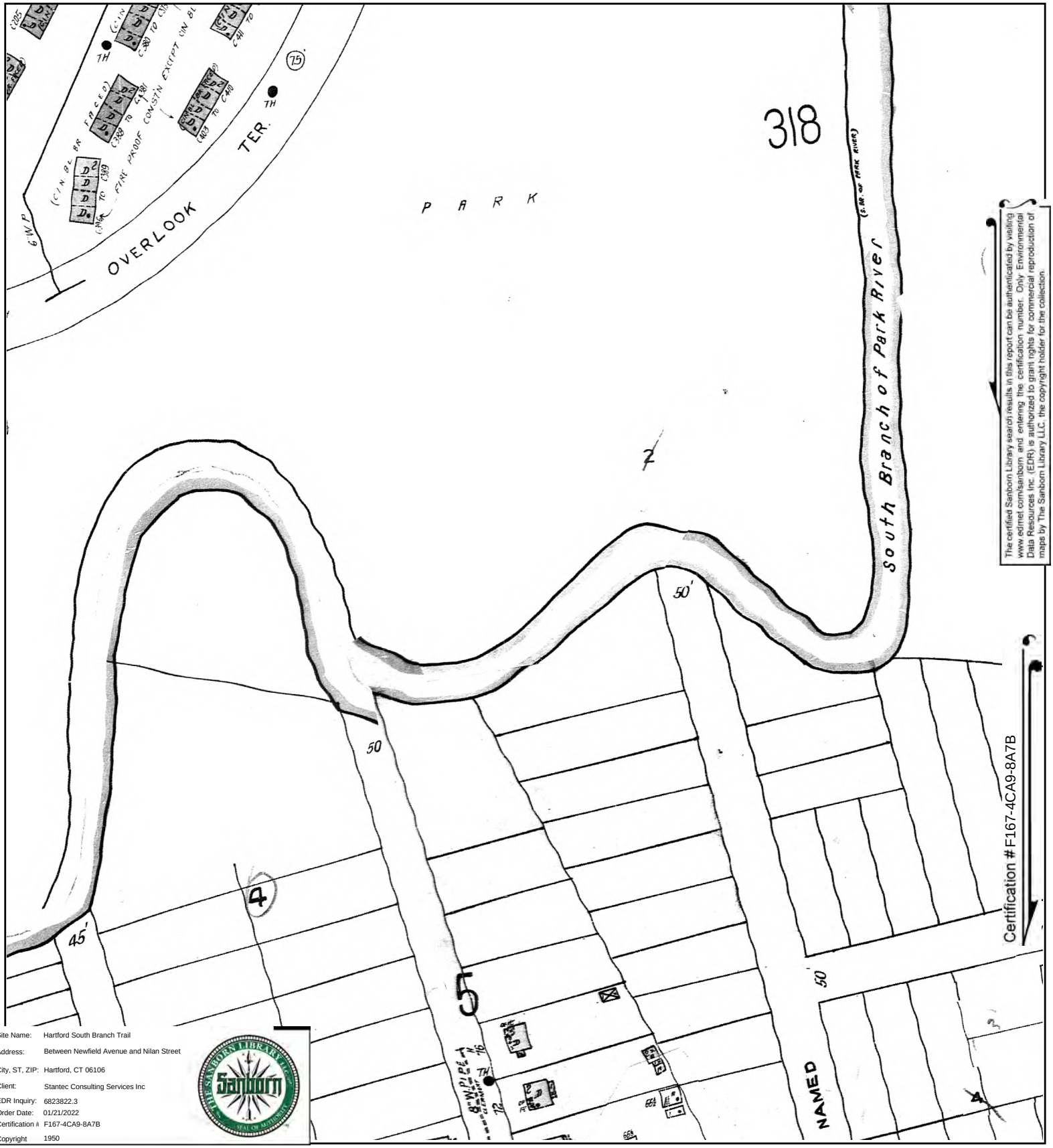

The certified Sanborn Library search results in this report can be authenticated by visiting www.edrnet.com/sanborn and entering the certification number. Only Environmental Data Resources Inc. (EDR) is authorized to grant rights for commercial reproduction of maps by The Sanborn Library LLC, the copyright holder for the collection.

Site Name:	Hartford South Branch Trail
Address:	Between Newfield Avenue and Nilan Street
City, ST, ZIP:	Hartford, CT 06106
Client:	Stantec Consulting Services Inc
EDR Inquiry:	6823822.3
Order Date:	01/21/2022
Certification #	F167-4CA9-8A7B
Copyright	1950

This Certified Sanborn Map combines the following sheets.
Outlined areas indicate map sheets within the collection.

0 Feet 150 300 600

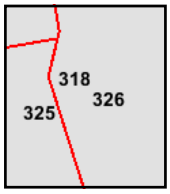

Volume 3, Sheet 326
Volume 3, Sheet 325
Volume 3, Sheet 318

N

Certified Sanborn® Map

1923

The certified Sanborn Library search results in this report can be authenticated by visiting www.edrnet.com/sanborn and entering the certification number. Only Environmental Data Resources Inc. (EDR) is authorized to grant rights for commercial reproduction of maps by The Sanborn Library LLC, the copyright holder for the collection.

Certification # F167-4CA9-8A7B

Site Name:	Hartford South Branch Trail
Address:	Between Newfield Avenue and Nilan Street
City, ST, ZIP:	Hartford, CT 06106
Client:	Stantec Consulting Services Inc
EDR Inquiry:	6823822.3
Order Date:	01/21/2022
Certification #	F167-4CA9-8A7B
Copyright	1923

This Certified Sanborn Map combines the following sheets.
Outlined areas indicate map sheets within the collection.

0 Feet 150 300 600

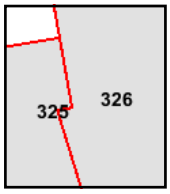

Volume 3, Sheet 326
Volume 3, Sheet 325

N

Certified Sanborn® Map

1920

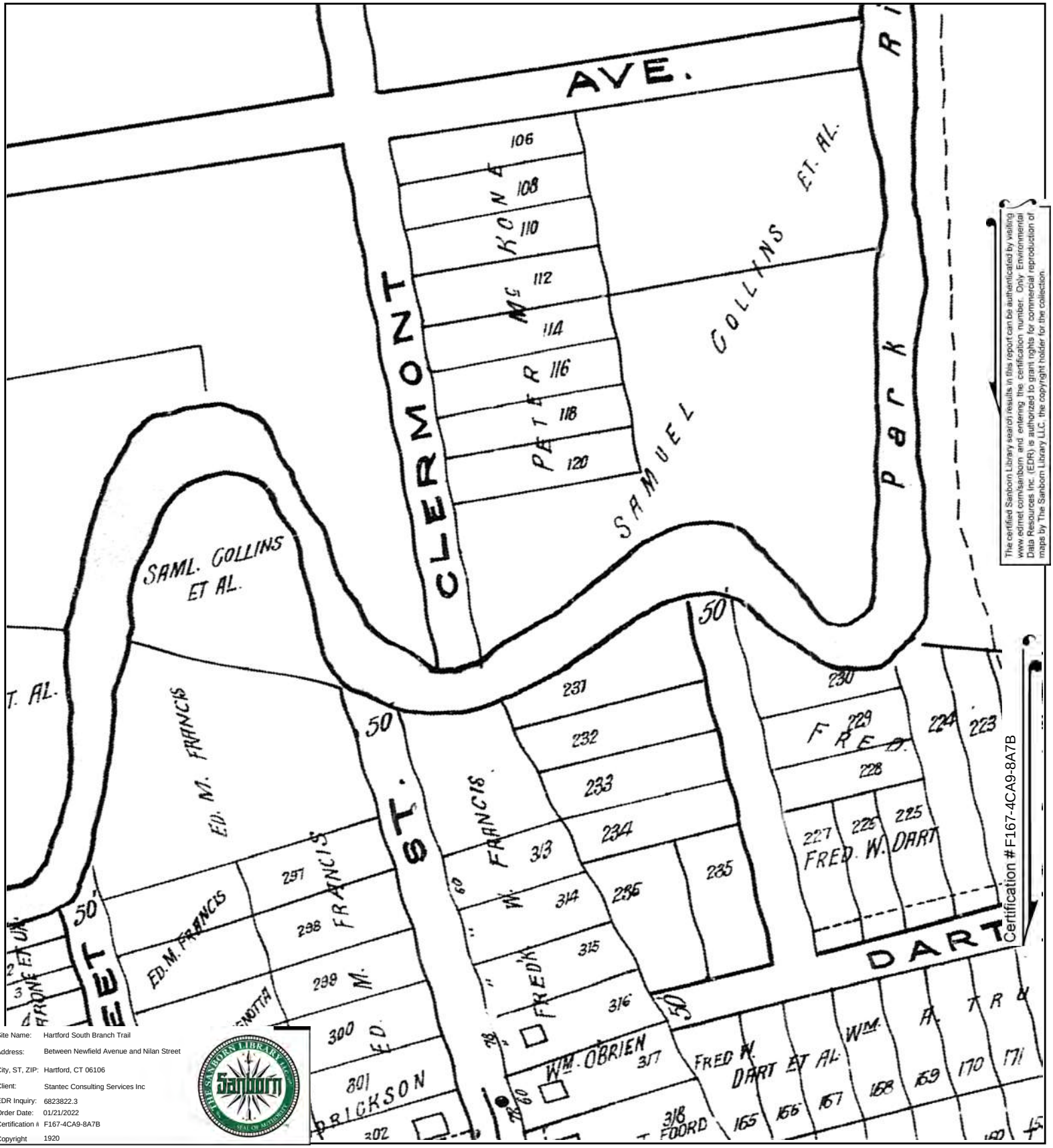

The certified Sanborn Library search results in this report can be authenticated by visiting www.edrnet.com/sanborn and entering the certification number. Only Environmental Data Resources Inc. (EDR) is authorized to grant rights for commercial reproduction of maps by The Sanborn Library LLC, the copyright holder for the collection.

Certification # F167-4CA9-8A7B

Site Name:	Hartford South Branch Trail
Address:	Between Newfield Avenue and Nilan Street
City, ST, ZIP:	Hartford, CT 06106
Client:	Stantec Consulting Services Inc
EDR Inquiry:	6823822.3
Order Date:	01/21/2022
Certification #	F167-4CA9-8A7B
Copyright	1920

This Certified Sanborn Map combines the following sheets.
Outlined areas indicate map sheets within the collection.

0 Feet 150 300 600

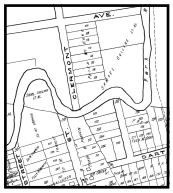

Volume 1, Sheet 17

17

N

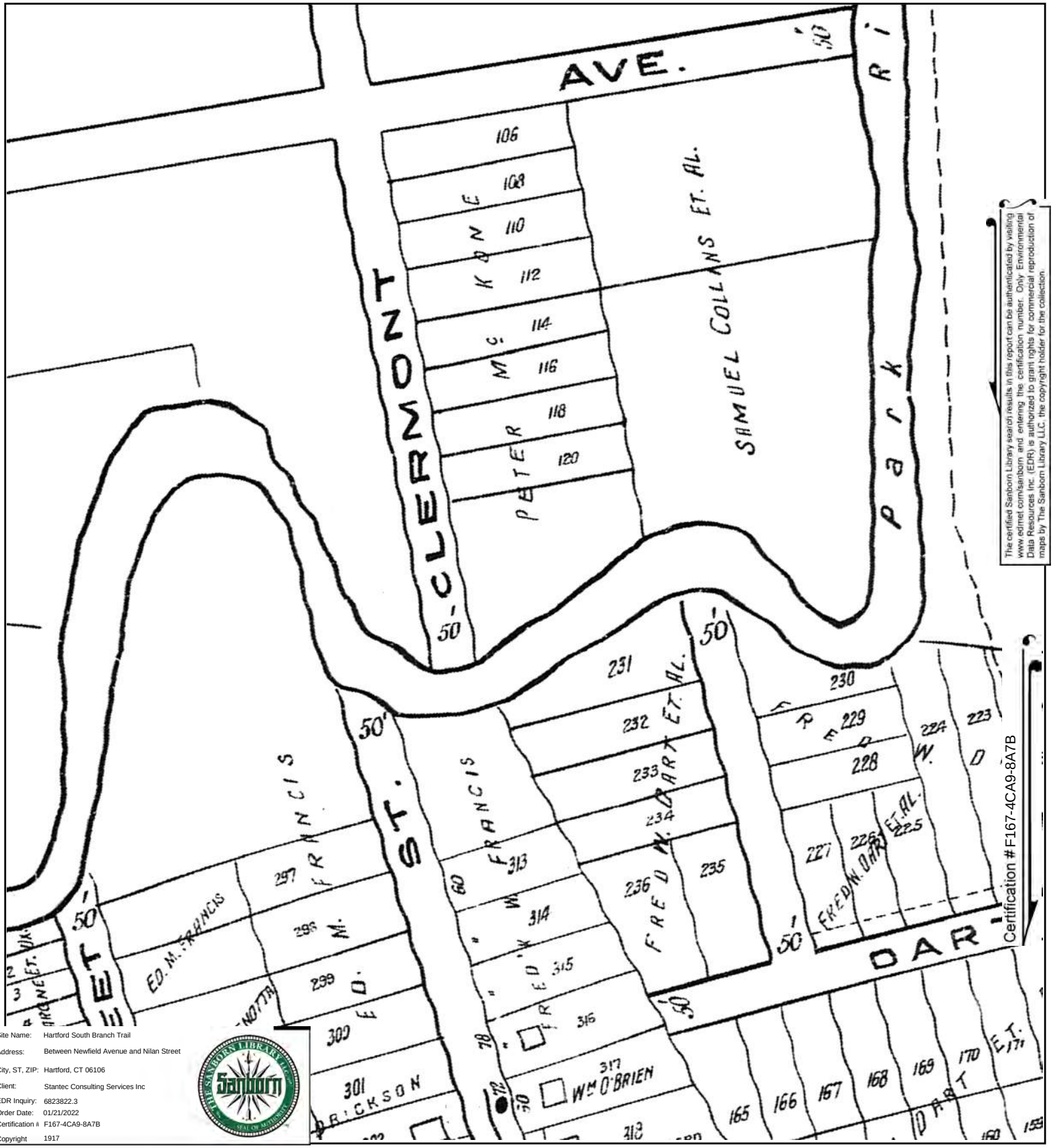

The certified Sanborn Library search results in this report can be authenticated by visiting www.edrnet.com/sanborn and entering the certification number. Only Environmental Data Resources Inc. (EDR) is authorized to grant rights for commercial reproduction of maps by The Sanborn Library LLC, the copyright holder for the collection.

Certification # F167-4CA9-8A7B

Site Name:	Hartford South Branch Trail
Address:	Between Newfield Avenue and Nilan Street
City, ST, ZIP:	Hartford, CT 06106
Client:	Stantec Consulting Services Inc
EDR Inquiry:	6823822.3
Order Date:	01/21/2022
Certification #	F167-4CA9-8A7B
Copyright	1917

This Certified Sanborn Map combines the following sheets.
Outlined areas indicate map sheets within the collection.

0 Feet 150 300 600

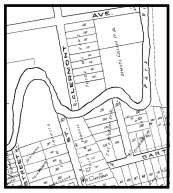

Volume 1, Sheet 17

17

N

Hartford South Branch Trail

Between Newfield Avenue and Nilan Street

Hartford, CT 06106

Inquiry Number: 6823822.3

January 21, 2022

Certified Sanborn® Map Report

6 Armstrong Road, 4th floor
Shelton, CT 06484
Toll Free: 800.352.0050
www.edrnet.com

Certified Sanborn® Map Report

01/21/22

Site Name:	Client Name:
Hartford South Branch Trail Between Newfield Avenue and Hartford, CT 06106 EDR Inquiry # 6823822.3	Stantec Consulting Services Inc 5 Dartmouth Drive Suite 200 Auburn, NH 03032 Contact: Carrolyn Izzo

The Sanborn Library has been searched by EDR and maps covering the target property location as provided by Stantec Consulting Services Inc were identified for the years listed below. The Sanborn Library is the largest, most complete collection of fire insurance maps. The collection includes maps from Sanborn, Bromley, Perris & Browne, Hopkins, Barlow, and others. Only Environmental Data Resources Inc. (EDR) is authorized to grant rights for commercial reproduction of maps by the Sanborn Library LLC, the copyright holder for the collection. Results can be authenticated by visiting www.edrnet.com/sanborn.

The Sanborn Library is continually enhanced with newly identified map archives. This report accesses all maps in the collection as of the day this report was generated.

Certified Sanborn Results:

Certification # F167-4CA9-8A7B

PO # NA

Project South Branch Trail, Hartford

Maps Provided:

1979
1950
1923
1920
1917

Sanborn® Library search results

Certification #: F167-4CA9-8A7B

The Sanborn Library includes more than 1.2 million fire insurance maps from Sanborn, Bromley, Perris & Browne, Hopkins, Barlow and others which track historical property usage in approximately 12,000 American cities and towns. Collections searched:

- ✔ Library of Congress
- ✔ University Publications of America
- ✔ EDR Private Collection

The Sanborn Library LLC Since 1866™

Limited Permission To Make Copies

Stantec Consulting Services Inc (the client) is permitted to make up to FIVE photocopies of this Sanborn Map transmittal and each fire insurance map accompanying this report solely for the limited use of its customer. No one other than the client is authorized to make copies. Upon request made directly to an EDR Account Executive, the client may be permitted to make a limited number of additional photocopies. This permission is conditioned upon compliance by the client, its customer and their agents with EDR's copyright policy; a copy of which is available upon request.

Disclaimer - Copyright and Trademark Notice

This Report contains certain information obtained from a variety of public and other sources reasonably available to Environmental Data Resources, Inc. It cannot be concluded from this Report that coverage information for the target and surrounding properties does not exist from other sources. NO WARRANTY EXPRESSED OR IMPLIED, IS MADE WHATSOEVER IN CONNECTION WITH THIS REPORT. ENVIRONMENTAL DATA RESOURCES, INC. SPECIFICALLY DISCLAIMS THE MAKING OF ANY SUCH WARRANTIES, INCLUDING WITHOUT LIMITATION, MERCHANTABILITY OR FITNESS FOR A PARTICULAR USE OR PURPOSE. ALL RISK IS ASSUMED BY THE USER. IN NO EVENT SHALL ENVIRONMENTAL DATA RESOURCES, INC. BE LIABLE TO ANYONE, WHETHER ARISING OUT OF ERRORS OR OMISSIONS, NEGLIGENCE, ACCIDENT OR ANY OTHER CAUSE, FOR ANY LOSS OF DAMAGE, INCLUDING, WITHOUT LIMITATION, SPECIAL, INCIDENTAL, CONSEQUENTIAL, OR EXEMPLARY DAMAGES. ANY LIABILITY ON THE PART OF ENVIRONMENTAL DATA RESOURCES, INC. IS STRICTLY LIMITED TO A REFUND OF THE AMOUNT PAID FOR THIS REPORT. Purchaser accepts this Report "AS IS". Any analyses, estimates, ratings, environmental risk levels or risk codes provided in this Report are provided for illustrative purposes only, and are not intended to provide, nor should they be interpreted as providing any facts regarding, or prediction or forecast of, any environmental risk for any property. Only a Phase I Environmental Site Assessment performed by an environmental professional can provide information regarding the environmental risk for any property. Additionally, the information provided in this Report is not to be construed as legal advice.

Copyright 2022 by Environmental Data Resources, Inc. All rights reserved. Reproduction in any media or format, in whole or in part, of any report or map of Environmental Data Resources, Inc., or its affiliates, is prohibited without prior written permission.

EDR and its logos (including Sanborn and Sanborn Map) are trademarks of Environmental Data Resources, Inc. or its affiliates. All other trademarks used herein are the property of their respective owners.

Sanborn Sheet Key

This Certified Sanborn Map Report is based upon the following Sanborn Fire Insurance map sheets.

1979 Source Sheets

Volume 3, Sheet 318
1979

Volume 3, Sheet 319
1979

Volume 3, Sheet 326
1979

1950 Source Sheets

Volume 3, Sheet 318
1950

Volume 3, Sheet 319
1950

Volume 3, Sheet 325
1950

Volume 3, Sheet 326
1950

1923 Source Sheets

Volume 3, Sheet 325
1923

Volume 3, Sheet 326
1923

1920 Source Sheets

Volume 1, Sheet 17
1920

Sanborn Sheet Key

This Certified Sanborn Map Report is based upon the following Sanborn Fire Insurance map sheets.

1917 Source Sheets

Volume 1, Sheet 17
1917

Certified Sanborn® Map

1979

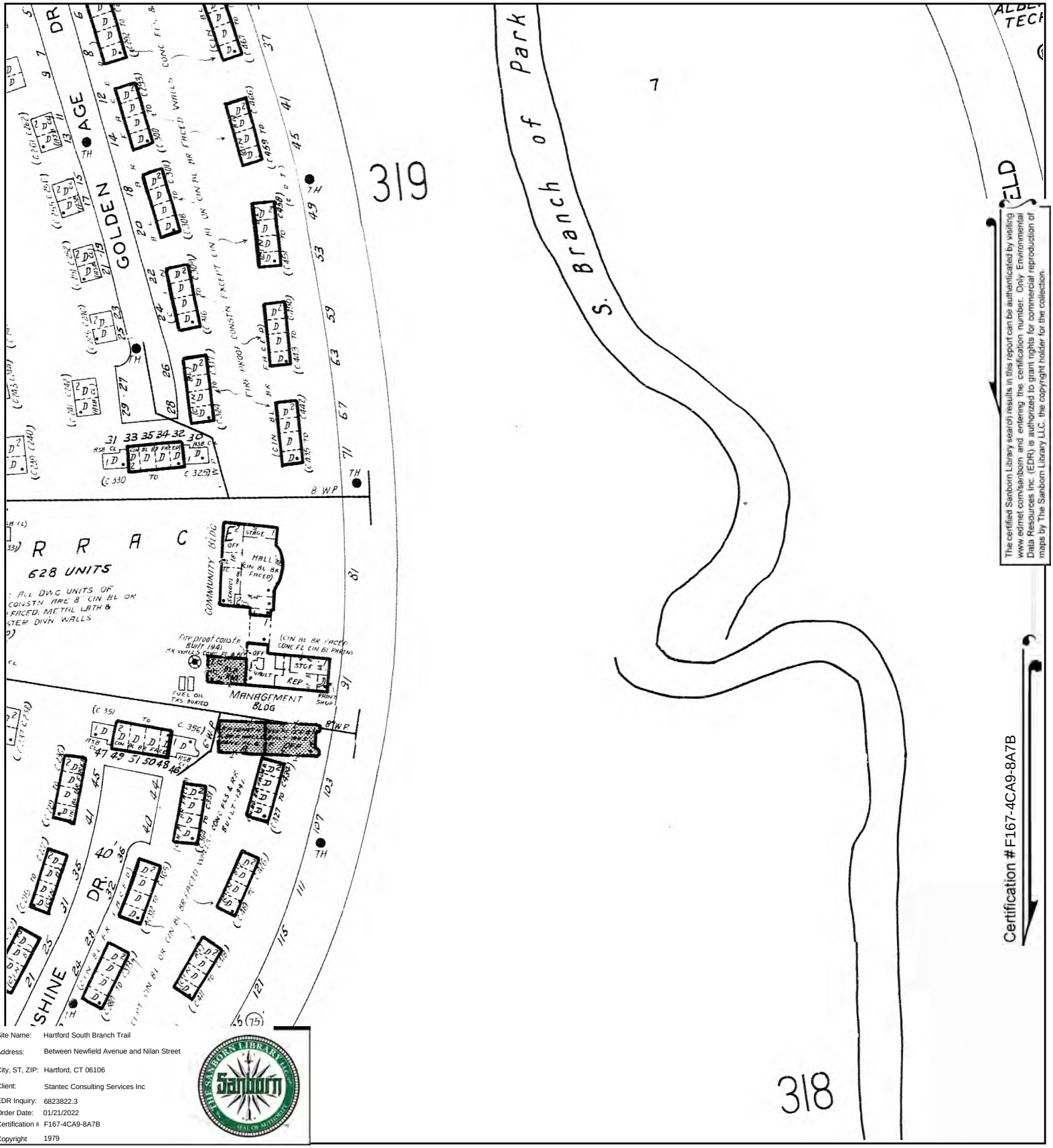

The certified Sanborn Library search results in this report can be authenticated by visiting www.edrnet.com/sanborn and entering the certification number. Only Environmental Data Resources Inc. (EDR) is authorized to grant rights for commercial reproduction of maps by The Sanborn Library LLC, the copyright holder for the collection.

Site Name:	Hartford South Branch Trail
Address:	Between Newfield Avenue and Nilan Street
City, ST, ZIP:	Hartford, CT 06106
Client:	Stantec Consulting Services Inc
EDR Inquiry:	6823822.3
Order Date:	01/21/2022
Certification #	F167-4CA9-8A7B
Copyright	1979

This Certified Sanborn Map combines the following sheets.
Outlined areas indicate map sheets within the collection.

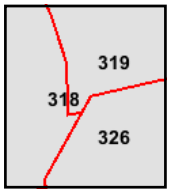

Volume 3, Sheet 326
Volume 3, Sheet 319
Volume 3, Sheet 318

0 Feet 150 300 600

N

Certified Sanborn® Map

1950

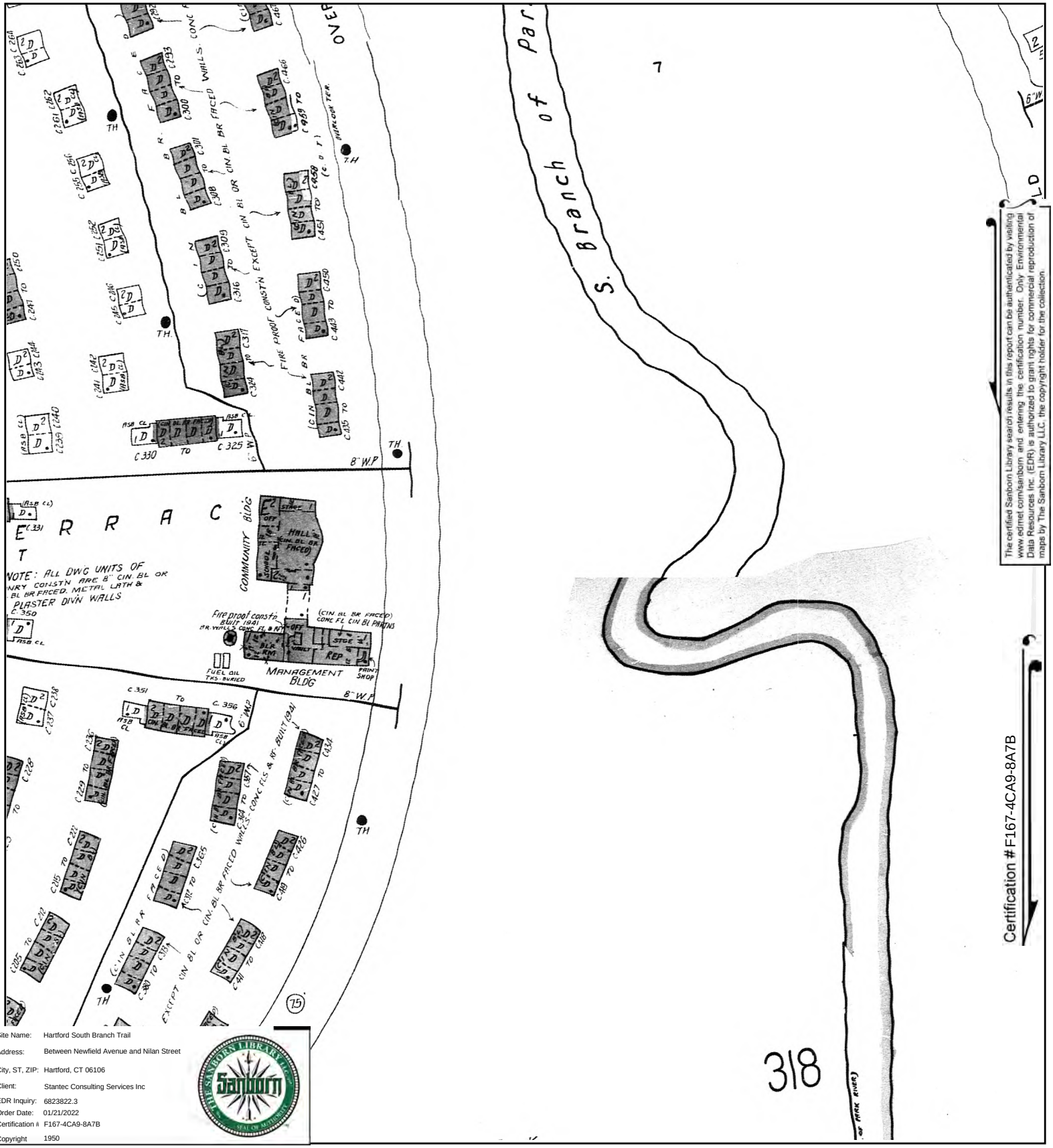

The certified Sanborn Library search results in this report can be authenticated by visiting www.edrnet.com/sanborn and entering the certification number. Only Environmental Data Resources Inc. (EDR) is authorized to grant rights for commercial reproduction of maps by The Sanborn Library LLC, the copyright holder for the collection.

Site Name:	Hartford South Branch Trail
Address:	Between Newfield Avenue and Nilan Street
City, ST, ZIP:	Hartford, CT 06106
Client:	Stantec Consulting Services Inc
EDR Inquiry:	6823822.3
Order Date:	01/21/2022
Certification #	F167-4CA9-8A7B
Copyright	1950

This Certified Sanborn Map combines the following sheets.
Outlined areas indicate map sheets within the collection.

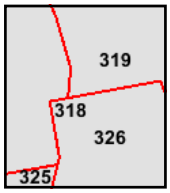

Volume 3, Sheet 326
Volume 3, Sheet 325
Volume 3, Sheet 319
Volume 3, Sheet 318

0 Feet 150 300 600

N

Certified Sanborn® Map

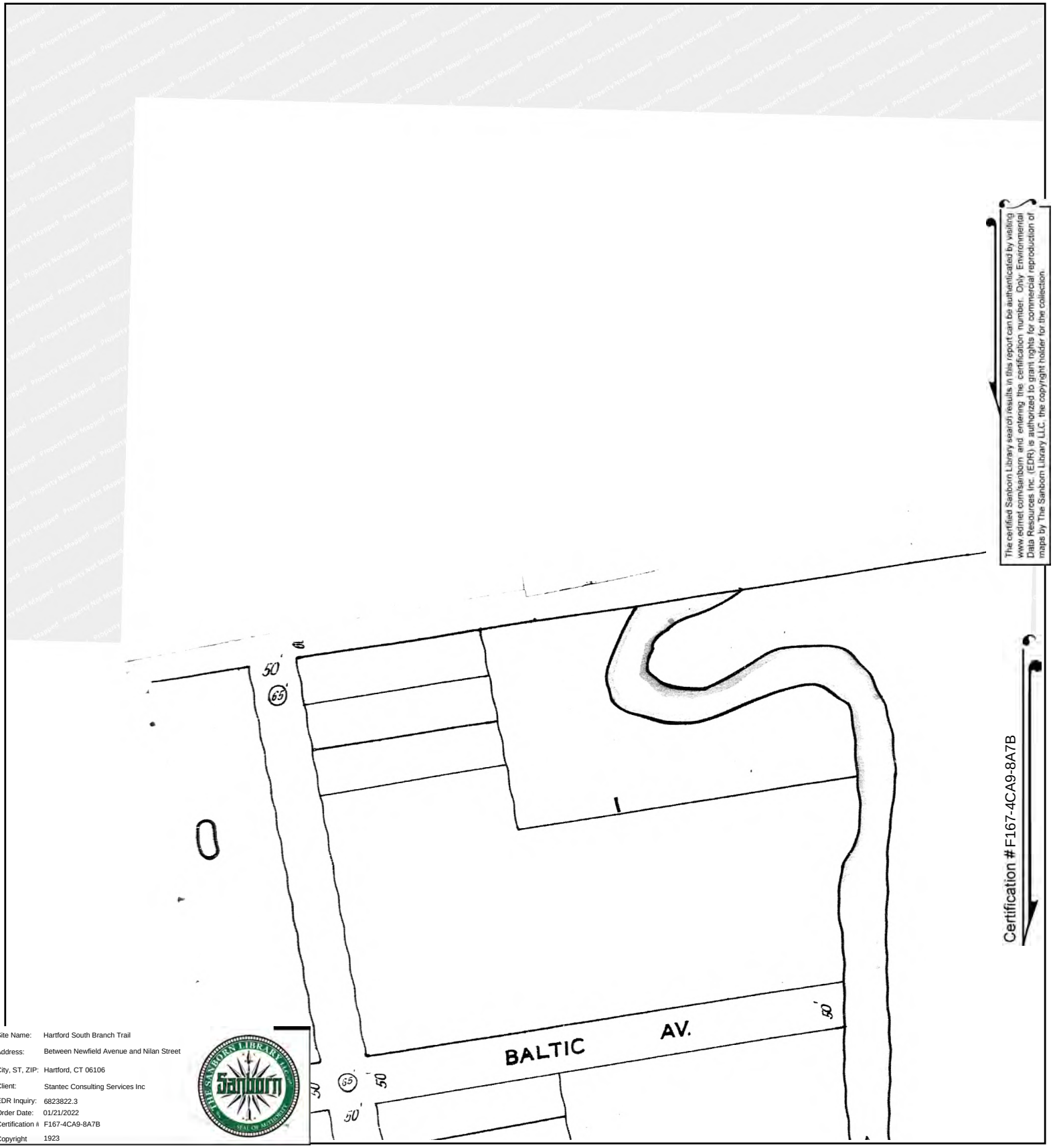

The certified Sanborn Library search results in this report can be authenticated by visiting www.edrnet.com/sanborn and entering the certification number. Only Environmental Data Resources Inc. (EDR) is authorized to grant rights for commercial reproduction of maps by The Sanborn Library LLC, the copyright holder for the collection.

Certification # F167-4CA9-8A7B

Site Name:	Hartford South Branch Trail
Address:	Between Newfield Avenue and Nilan Street
City, ST, ZIP:	Hartford, CT 06106
Client:	Stantec Consulting Services Inc
EDR Inquiry:	6823822.3
Order Date:	01/21/2022
Certification #	F167-4CA9-8A7B
Copyright	1923

This Certified Sanborn Map combines the following sheets.
Outlined areas indicate map sheets within the collection.

0 Feet 150 300 600

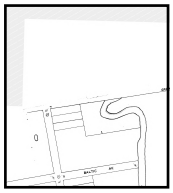

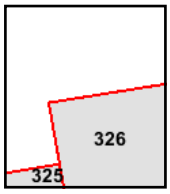

Volume 3, Sheet 326
Volume 3, Sheet 325

N

Certified Sanborn® Map

1920

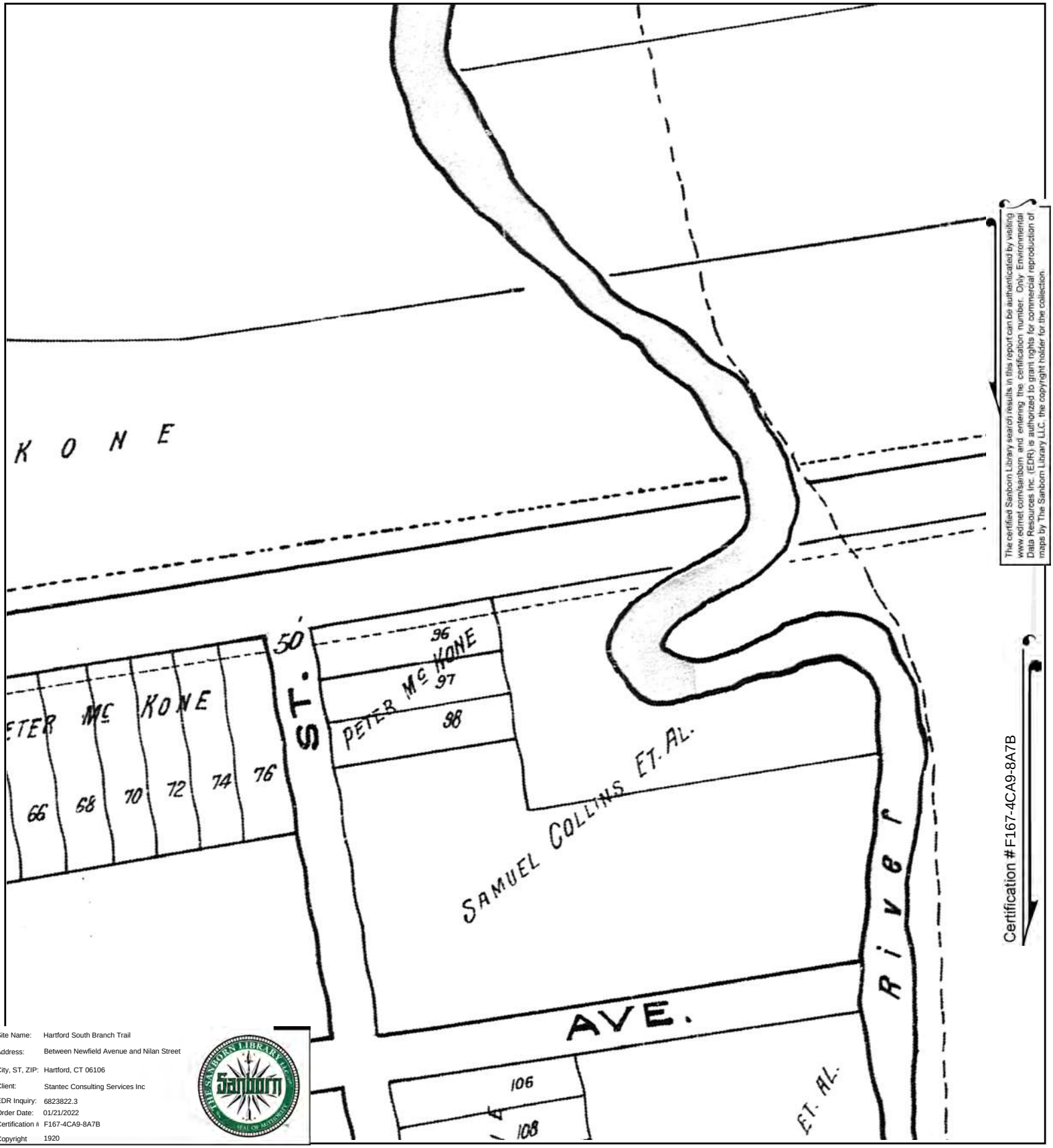

The certified Sanborn Library search results in this report can be authenticated by visiting www.edrnet.com/sanborn and entering the certification number. Only Environmental Data Resources Inc. (EDR) is authorized to grant rights for commercial reproduction of maps by The Sanborn Library LLC, the copyright holder for the collection.

Certification # F167-4CA9-8A7B

Site Name:	Hartford South Branch Trail
Address:	Between Newfield Avenue and Nilan Street
City, ST, ZIP:	Hartford, CT 06106
Client:	Stantec Consulting Services Inc
EDR Inquiry:	6823822.3
Order Date:	01/21/2022
Certification #	F167-4CA9-8A7B
Copyright	1920

This Certified Sanborn Map combines the following sheets.
Outlined areas indicate map sheets within the collection.

0 Feet 150 300 600

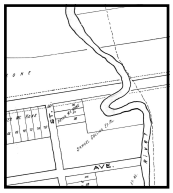

17

Volume 1, Sheet 17

N

Certified Sanborn® Map

1917

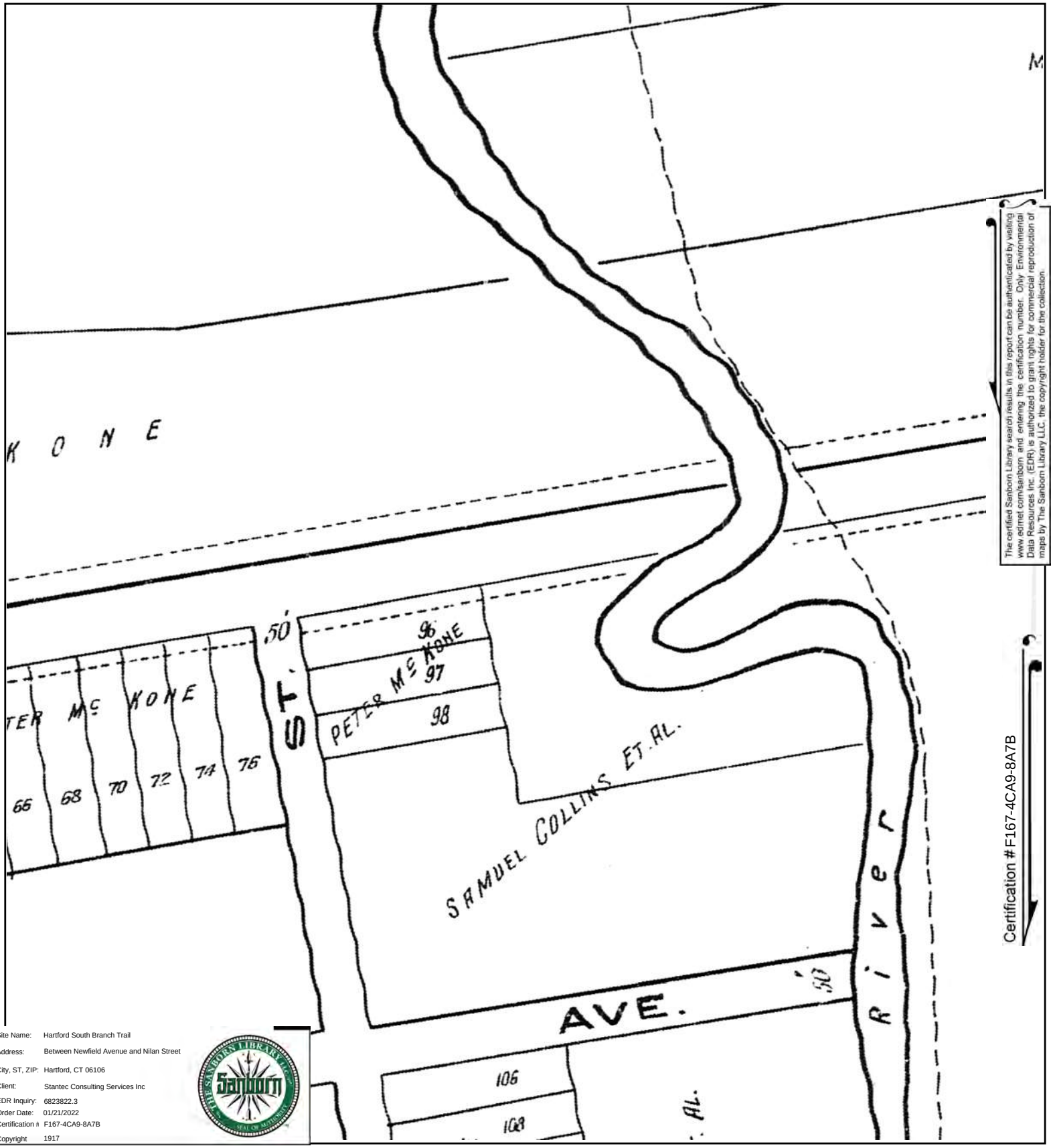

The certified Sanborn Library search results in this report can be authenticated by visiting www.edrnet.com/sanborn and entering the certification number. Only Environmental Data Resources Inc. (EDR) is authorized to grant rights for commercial reproduction of maps by The Sanborn Library LLC, the copyright holder for the collection.

Site Name:	Hartford South Branch Trail
Address:	Between Newfield Avenue and Nilan Street
City, ST, ZIP:	Hartford, CT 06106
Client:	Stantec Consulting Services Inc
EDR Inquiry:	6823822.3
Order Date:	01/21/2022
Certification #	F167-4CA9-8A7B
Copyright	1917

This Certified Sanborn Map combines the following sheets.
Outlined areas indicate map sheets within the collection.

0 Feet 150 300 600

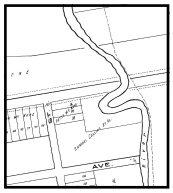

17

Volume 1, Sheet 17

N

Hartford South Branch Trail

Between Newfield Avenue and Nilan Street

Hartford, CT 06106

Inquiry Number: 6823822.3

January 21, 2022

Certified Sanborn® Map Report

6 Armstrong Road, 4th floor
Shelton, CT 06484
Toll Free: 800.352.0050
www.edrnet.com

Certified Sanborn® Map Report

01/21/22

Site Name:	Client Name:
Hartford South Branch Trail Between Newfield Avenue and Hartford, CT 06106 EDR Inquiry # 6823822.3	Stantec Consulting Services Inc 5 Dartmouth Drive Suite 200 Auburn, NH 03032 Contact: Carrolyn Izzo

The Sanborn Library has been searched by EDR and maps covering the target property location as provided by Stantec Consulting Services Inc were identified for the years listed below. The Sanborn Library is the largest, most complete collection of fire insurance maps. The collection includes maps from Sanborn, Bromley, Perris & Browne, Hopkins, Barlow, and others. Only Environmental Data Resources Inc. (EDR) is authorized to grant rights for commercial reproduction of maps by the Sanborn Library LLC, the copyright holder for the collection. Results can be authenticated by visiting www.edrnet.com/sanborn.

The Sanborn Library is continually enhanced with newly identified map archives. This report accesses all maps in the collection as of the day this report was generated.

Certified Sanborn Results:

Certification # F167-4CA9-8A7B

PO # NA

Project South Branch Trail, Hartford

Maps Provided:

1979
1950
1923
1920
1917

Sanborn® Library search results

Certification #: F167-4CA9-8A7B

The Sanborn Library includes more than 1.2 million fire insurance maps from Sanborn, Bromley, Perris & Browne, Hopkins, Barlow and others which track historical property usage in approximately 12,000 American cities and towns. Collections searched:

- ✔ Library of Congress
- ✔ University Publications of America
- ✔ EDR Private Collection

The Sanborn Library LLC Since 1866™

Limited Permission To Make Copies

Stantec Consulting Services Inc (the client) is permitted to make up to FIVE photocopies of this Sanborn Map transmittal and each fire insurance map accompanying this report solely for the limited use of its customer. No one other than the client is authorized to make copies. Upon request made directly to an EDR Account Executive, the client may be permitted to make a limited number of additional photocopies. This permission is conditioned upon compliance by the client, its customer and their agents with EDR's copyright policy; a copy of which is available upon request.

Disclaimer - Copyright and Trademark Notice

This Report contains certain information obtained from a variety of public and other sources reasonably available to Environmental Data Resources, Inc. It cannot be concluded from this Report that coverage information for the target and surrounding properties does not exist from other sources. NO WARRANTY EXPRESSED OR IMPLIED, IS MADE WHATSOEVER IN CONNECTION WITH THIS REPORT. ENVIRONMENTAL DATA RESOURCES, INC. SPECIFICALLY DISCLAIMS THE MAKING OF ANY SUCH WARRANTIES, INCLUDING WITHOUT LIMITATION, MERCHANTABILITY OR FITNESS FOR A PARTICULAR USE OR PURPOSE. ALL RISK IS ASSUMED BY THE USER. IN NO EVENT SHALL ENVIRONMENTAL DATA RESOURCES, INC. BE LIABLE TO ANYONE, WHETHER ARISING OUT OF ERRORS OR OMISSIONS, NEGLIGENCE, ACCIDENT OR ANY OTHER CAUSE, FOR ANY LOSS OF DAMAGE, INCLUDING, WITHOUT LIMITATION, SPECIAL, INCIDENTAL, CONSEQUENTIAL, OR EXEMPLARY DAMAGES. ANY LIABILITY ON THE PART OF ENVIRONMENTAL DATA RESOURCES, INC. IS STRICTLY LIMITED TO A REFUND OF THE AMOUNT PAID FOR THIS REPORT. Purchaser accepts this Report "AS IS". Any analyses, estimates, ratings, environmental risk levels or risk codes provided in this Report are provided for illustrative purposes only, and are not intended to provide, nor should they be interpreted as providing any facts regarding, or prediction or forecast of, any environmental risk for any property. Only a Phase I Environmental Site Assessment performed by an environmental professional can provide information regarding the environmental risk for any property. Additionally, the information provided in this Report is not to be construed as legal advice.

Copyright 2022 by Environmental Data Resources, Inc. All rights reserved. Reproduction in any media or format, in whole or in part, of any report or map of Environmental Data Resources, Inc., or its affiliates, is prohibited without prior written permission.

EDR and its logos (including Sanborn and Sanborn Map) are trademarks of Environmental Data Resources, Inc. or its affiliates. All other trademarks used herein are the property of their respective owners.

Sanborn Sheet Key

This Certified Sanborn Map Report is based upon the following Sanborn Fire Insurance map sheets.

1979 Source Sheets

Volume 3, Sheet 319
1979

Volume 3, Sheet 324
1979

Volume 3, Sheet 326
1979

Volume 3, Sheet 329
1979

1950 Source Sheets

Volume 3, Sheet 319
1950

Volume 3, Sheet 324
1950

Volume 3, Sheet 326
1950

Volume 3, Sheet 329
1950

1923 Source Sheets

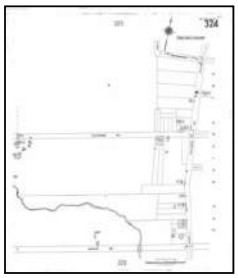

Volume 3, Sheet 324
1923

Volume 3, Sheet 326
1923

1920 Source Sheets

Volume 1, Sheet 17
1920

Volume 1, Sheet 17
1920

Sanborn Sheet Key

This Certified Sanborn Map Report is based upon the following Sanborn Fire Insurance map sheets.

1917 Source Sheets

Volume 1, Sheet 17
1917

Volume 1, Sheet 17
1917

Certified Sanborn® Map

1979

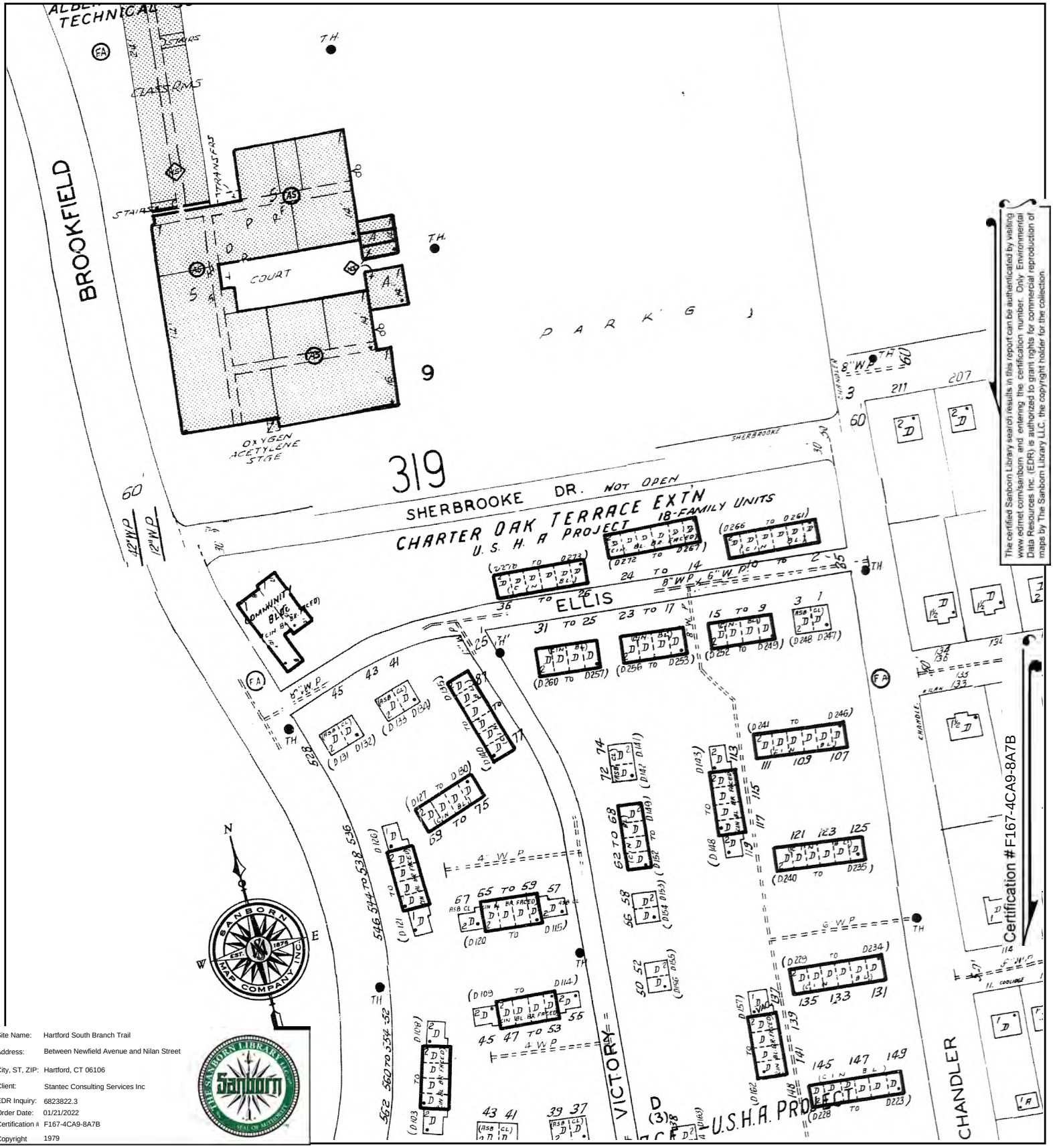

The certified Sanborn Library search results in this report can be authenticated by visiting www.edrnet.com/sanborn and entering the certification number. Only Environmental Data Resources Inc. (EDR) is authorized to grant rights for commercial reproduction of maps by The Sanborn Library LLC, the copyright holder for the collection.

Site Name:	Hartford South Branch Trail
Address:	Between Newfield Avenue and Nilan Street
City, ST, ZIP:	Hartford, CT 06106
Client:	Stantec Consulting Services Inc
EDR Inquiry:	6823822.3
Order Date:	01/21/2022
Certification #	F167-4CA9-8A7B
Copyright	1979

This Certified Sanborn Map combines the following sheets.
Outlined areas indicate map sheets within the collection.

0 Feet 150 300 600

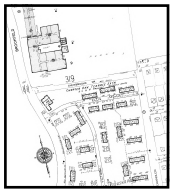

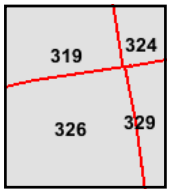

Volume 3, Sheet 329
Volume 3, Sheet 326
Volume 3, Sheet 324
Volume 3, Sheet 319

Certified Sanborn® Map

1950

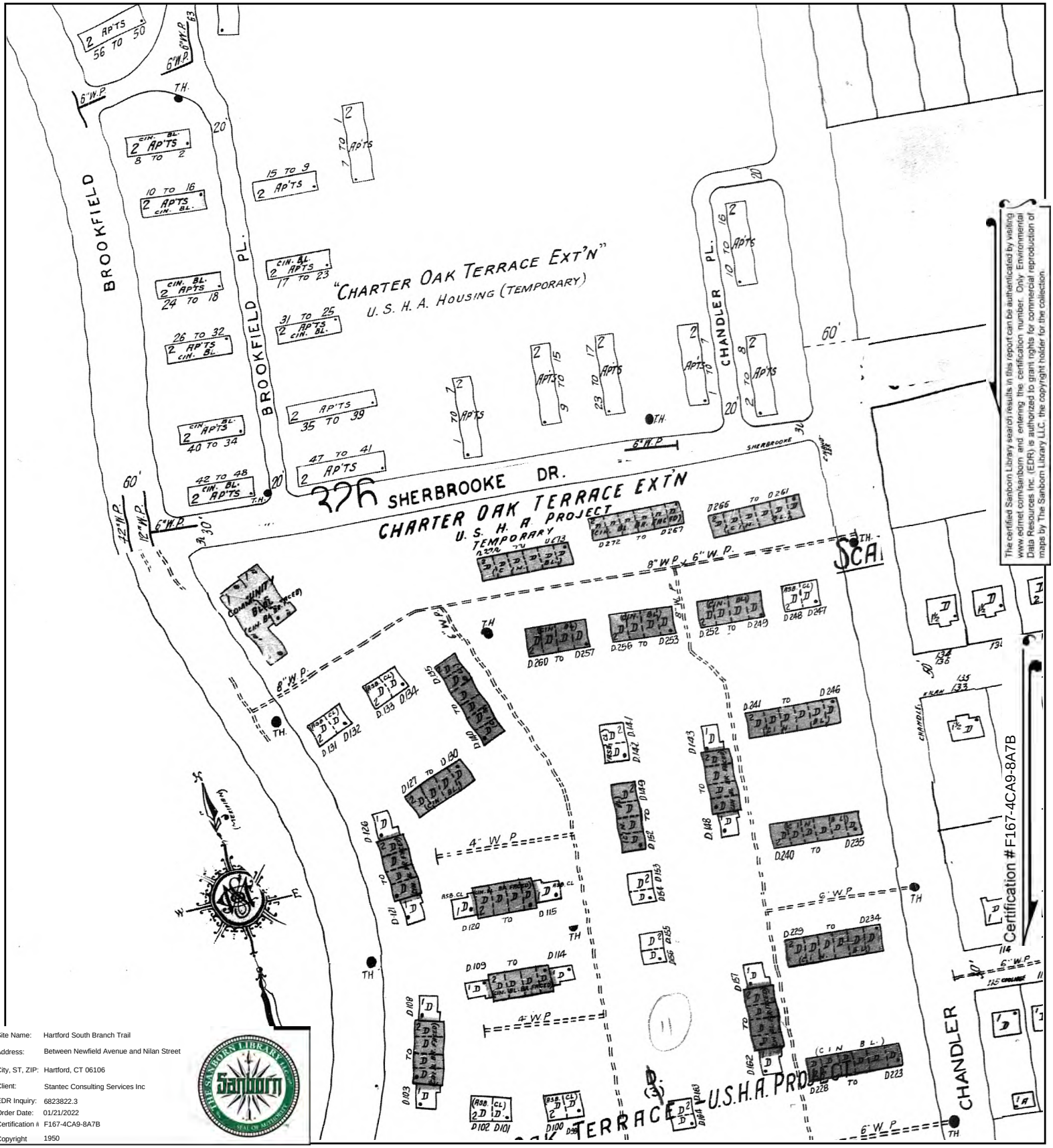

The certified Sanborn Library search results in this report can be authenticated by visiting www.edrnet.com/sanborn and entering the certification number. Only Environmental Data Resources Inc. (EDR) is authorized to grant rights for commercial reproduction of maps by The Sanborn Library LLC, the copyright holder for the collection.

Site Name:	Hartford South Branch Trail
Address:	Between Newfield Avenue and Nilan Street
City, ST, ZIP:	Hartford, CT 06106
Client:	Stantec Consulting Services Inc
EDR Inquiry:	6823822.3
Order Date:	01/21/2022
Certification #	F167-4CA9-8A7B
Copyright	1950

This Certified Sanborn Map combines the following sheets.
Outlined areas indicate map sheets within the collection.

0 Feet 150 300 600

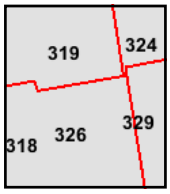

Volume 3, Sheet 329
Volume 3, Sheet 326
Volume 3, Sheet 324
Volume 3, Sheet 319

N

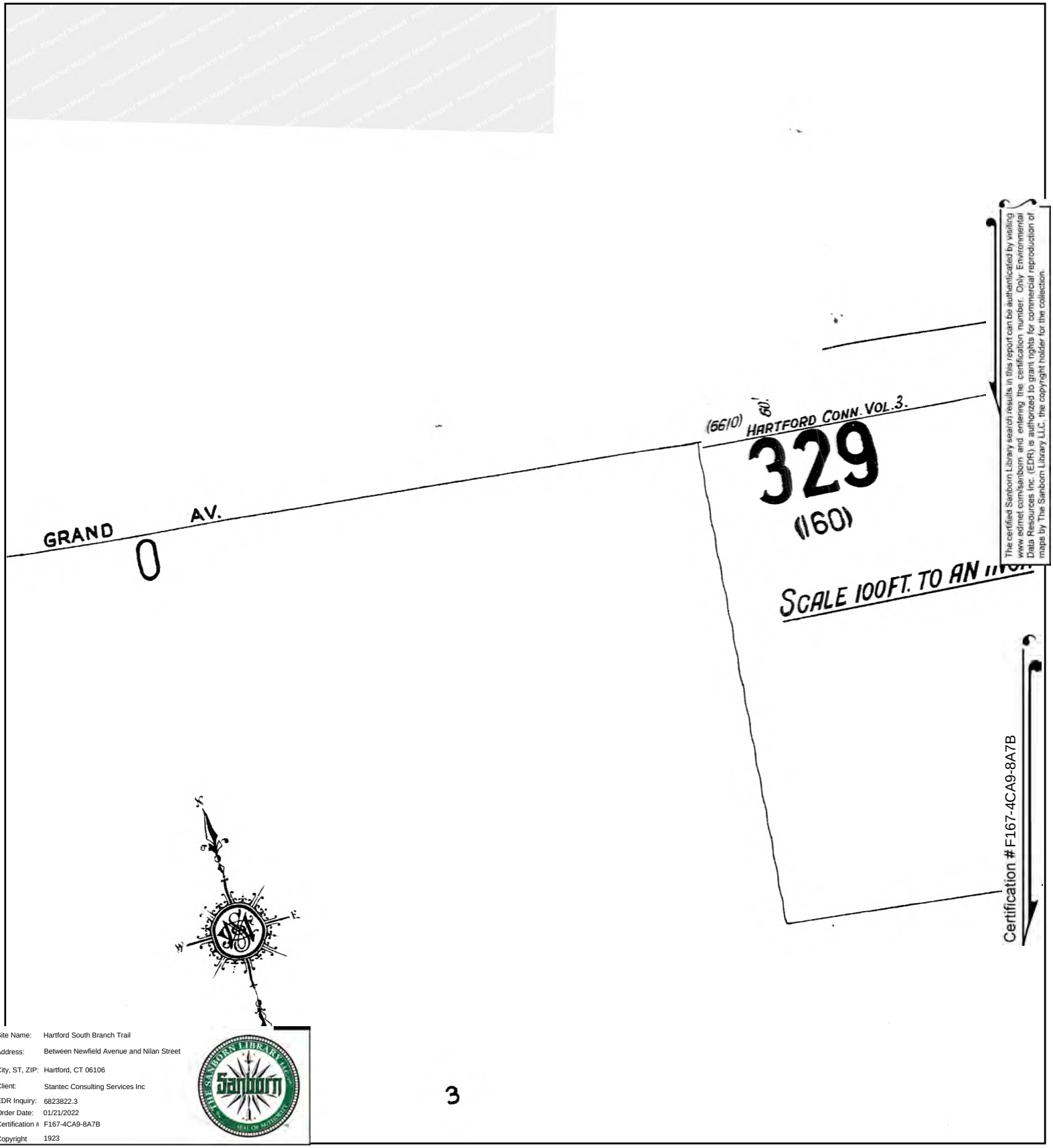

The certified Sanborn Library search results in this report can be authenticated by visiting www.edrnet.com/sanborn and entering the certification number. Only Environmental Data Resources Inc. (EDR) is authorized to grant rights for commercial reproduction of maps by The Sanborn Library LLC, the copyright holder for the collection.

Certification # F167-4CA9-8A7B

Site Name:	Hartford South Branch Trail
Address:	Between Newfield Avenue and Nilan Street
City, ST, ZIP:	Hartford, CT 06106
Client:	Stantec Consulting Services Inc
EDR Inquiry:	6823822.3
Order Date:	01/21/2022
Certification #	F167-4CA9-8A7B
Copyright	1923

This Certified Sanborn Map combines the following sheets.
Outlined areas indicate map sheets within the collection.

0 Feet 150 300 600

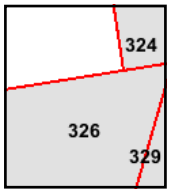

Volume 3, Sheet 326
Volume 3, Sheet 324

N

Certified Sanborn® Map

1920

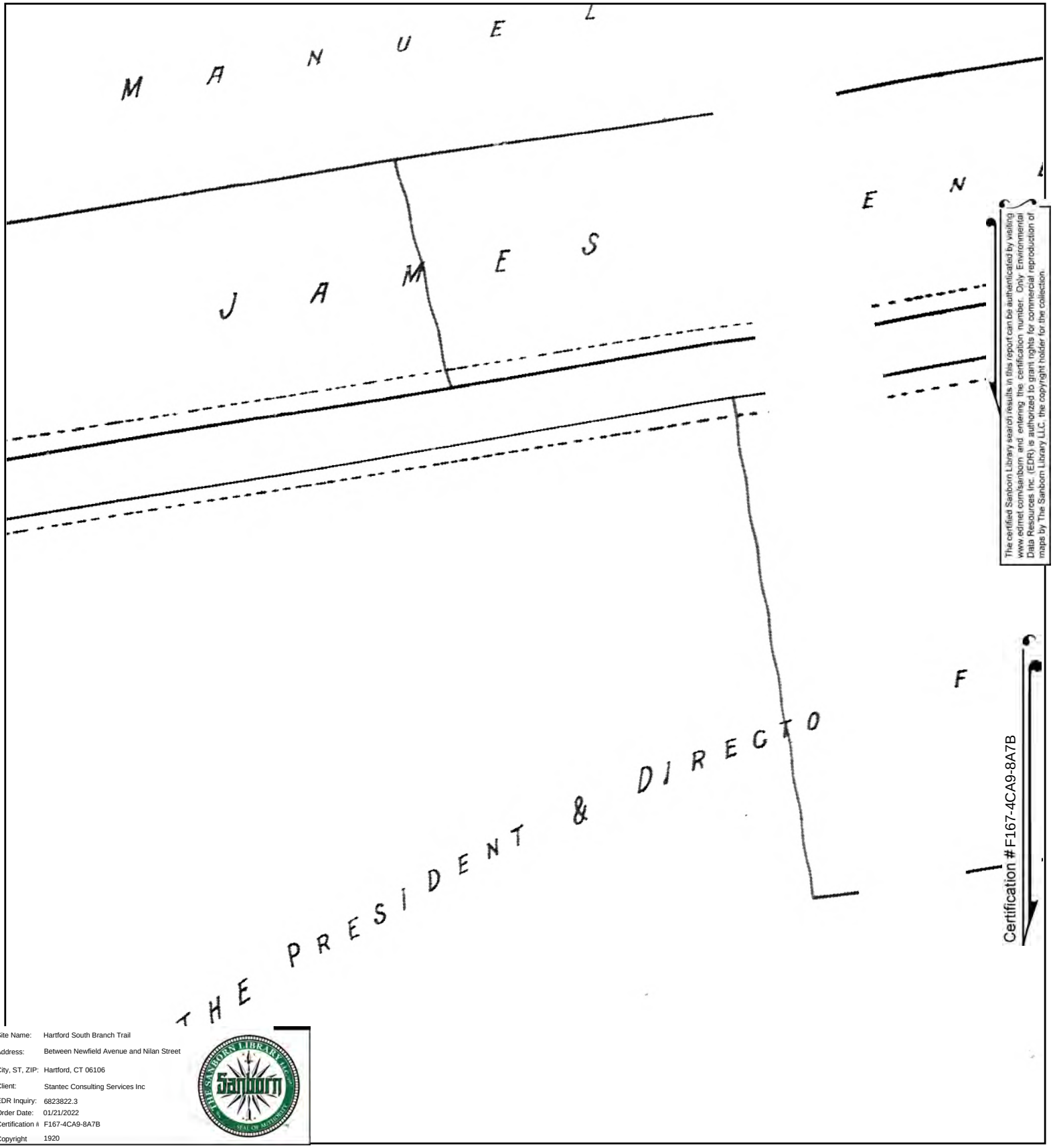

The certified Sanborn Library search results in this report can be authenticated by visiting www.edrnet.com/sanborn and entering the certification number. Only Environmental Data Resources Inc. (EDR) is authorized to grant rights for commercial reproduction of maps by The Sanborn Library LLC, the copyright holder for the collection.

Site Name: Hartford South Branch Trail
Address: Between Newfield Avenue and Nilan Street
City, ST, ZIP: Hartford, CT 06106
Client: Stantec Consulting Services Inc
EDR Inquiry: 6823822.3
Order Date: 01/21/2022
Certification # F167-4CA9-8A7B
Copyright 1920

This Certified Sanborn Map combines the following sheets.
Outlined areas indicate map sheets within the collection.

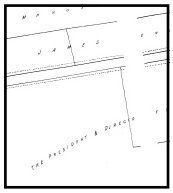

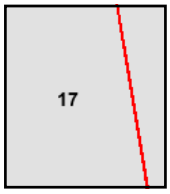

Volume 1, Sheet 17
Volume 1, Sheet 17

0 Feet 150 300 600

N

Certified Sanborn® Map

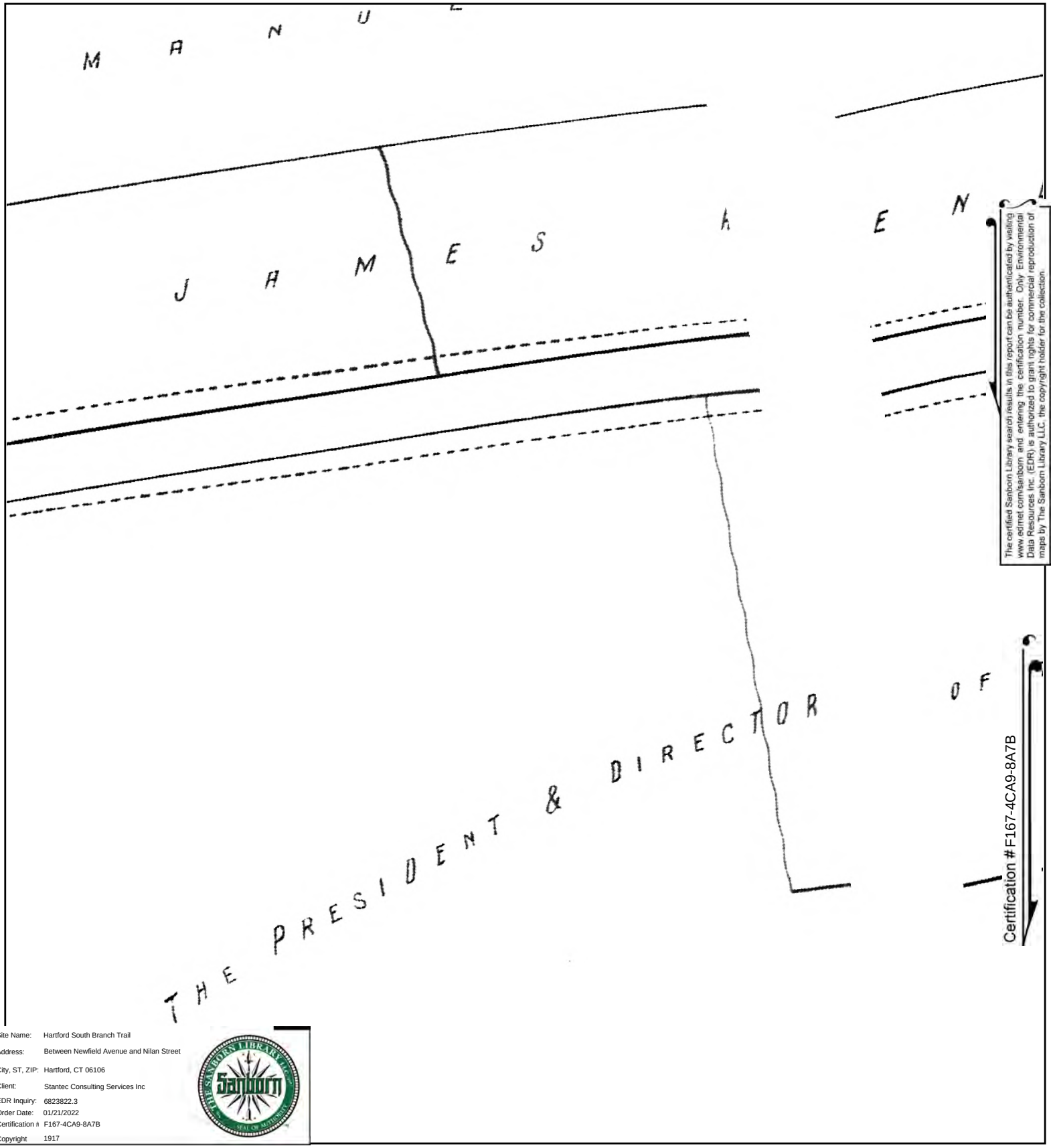

The certified Sanborn Library search results in this report can be authenticated by visiting www.edrnet.com/sanborn and entering the certification number. Only Environmental Data Resources Inc. (EDR) is authorized to grant rights for commercial reproduction of maps by The Sanborn Library LLC, the copyright holder for the collection.

Site Name: Hartford South Branch Trail
Address: Between Newfield Avenue and Nilan Street
City, ST, ZIP: Hartford, CT 06106
Client: Stantec Consulting Services Inc
EDR Inquiry: 6823822.3
Order Date: 01/21/2022
Certification # F167-4CA9-8A7B
Copyright 1917

This Certified Sanborn Map combines the following sheets.
Outlined areas indicate map sheets within the collection.

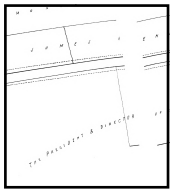

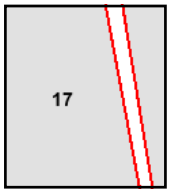

Volume 1, Sheet 17
Volume 1, Sheet 17

0 Feet 150 300 600

N

Hartford South Branch Trail

Between Newfield Avenue and Nilan Street

Hartford, CT 06106

Inquiry Number: 6823822.3

January 21, 2022

Certified Sanborn® Map Report

6 Armstrong Road, 4th floor
Shelton, CT 06484
Toll Free: 800.352.0050
www.edrnet.com

Certified Sanborn® Map Report

01/21/22

Site Name:	Client Name:
Hartford South Branch Trail Between Newfield Avenue and Hartford, CT 06106 EDR Inquiry # 6823822.3	Stantec Consulting Services Inc 5 Dartmouth Drive Suite 200 Auburn, NH 03032 Contact: Carrolyn Izzo

The Sanborn Library has been searched by EDR and maps covering the target property location as provided by Stantec Consulting Services Inc were identified for the years listed below. The Sanborn Library is the largest, most complete collection of fire insurance maps. The collection includes maps from Sanborn, Bromley, Perris & Browne, Hopkins, Barlow, and others. Only Environmental Data Resources Inc. (EDR) is authorized to grant rights for commercial reproduction of maps by the Sanborn Library LLC, the copyright holder for the collection. Results can be authenticated by visiting www.edrnet.com/sanborn.

The Sanborn Library is continually enhanced with newly identified map archives. This report accesses all maps in the collection as of the day this report was generated.

Certified Sanborn Results:

Certification # F167-4CA9-8A7B

PO # NA

Project South Branch Trail, Hartford

Maps Provided:

1979
1950
1923
1920
1917

Sanborn® Library search results

Certification #: F167-4CA9-8A7B

The Sanborn Library includes more than 1.2 million fire insurance maps from Sanborn, Bromley, Perris & Browne, Hopkins, Barlow and others which track historical property usage in approximately 12,000 American cities and towns. Collections searched:

- ✔ Library of Congress
- ✔ University Publications of America
- ✔ EDR Private Collection

The Sanborn Library LLC Since 1866™

Limited Permission To Make Copies

Stantec Consulting Services Inc (the client) is permitted to make up to FIVE photocopies of this Sanborn Map transmittal and each fire insurance map accompanying this report solely for the limited use of its customer. No one other than the client is authorized to make copies. Upon request made directly to an EDR Account Executive, the client may be permitted to make a limited number of additional photocopies. This permission is conditioned upon compliance by the client, its customer and their agents with EDR's copyright policy; a copy of which is available upon request.

Disclaimer - Copyright and Trademark Notice

This Report contains certain information obtained from a variety of public and other sources reasonably available to Environmental Data Resources, Inc. It cannot be concluded from this Report that coverage information for the target and surrounding properties does not exist from other sources. NO WARRANTY EXPRESSED OR IMPLIED, IS MADE WHATSOEVER IN CONNECTION WITH THIS REPORT. ENVIRONMENTAL DATA RESOURCES, INC. SPECIFICALLY DISCLAIMS THE MAKING OF ANY SUCH WARRANTIES, INCLUDING WITHOUT LIMITATION, MERCHANTABILITY OR FITNESS FOR A PARTICULAR USE OR PURPOSE. ALL RISK IS ASSUMED BY THE USER. IN NO EVENT SHALL ENVIRONMENTAL DATA RESOURCES, INC. BE LIABLE TO ANYONE, WHETHER ARISING OUT OF ERRORS OR OMISSIONS, NEGLIGENCE, ACCIDENT OR ANY OTHER CAUSE, FOR ANY LOSS OF DAMAGE, INCLUDING, WITHOUT LIMITATION, SPECIAL, INCIDENTAL, CONSEQUENTIAL, OR EXEMPLARY DAMAGES. ANY LIABILITY ON THE PART OF ENVIRONMENTAL DATA RESOURCES, INC. IS STRICTLY LIMITED TO A REFUND OF THE AMOUNT PAID FOR THIS REPORT. Purchaser accepts this Report "AS IS". Any analyses, estimates, ratings, environmental risk levels or risk codes provided in this Report are provided for illustrative purposes only, and are not intended to provide, nor should they be interpreted as providing any facts regarding, or prediction or forecast of, any environmental risk for any property. Only a Phase I Environmental Site Assessment performed by an environmental professional can provide information regarding the environmental risk for any property. Additionally, the information provided in this Report is not to be construed as legal advice.

Copyright 2022 by Environmental Data Resources, Inc. All rights reserved. Reproduction in any media or format, in whole or in part, of any report or map of Environmental Data Resources, Inc., or its affiliates, is prohibited without prior written permission.

EDR and its logos (including Sanborn and Sanborn Map) are trademarks of Environmental Data Resources, Inc. or its affiliates. All other trademarks used herein are the property of their respective owners.

Sanborn Sheet Key

This Certified Sanborn Map Report is based upon the following Sanborn Fire Insurance map sheets.

1979 Source Sheets

Volume 3, Sheet 318
1979

Volume 3, Sheet 325
1979

Volume 3, Sheet 367
1979

1950 Source Sheets

Volume 3, Sheet 318
1950

Volume 3, Sheet 325
1950

1923 Source Sheets

Volume 1, Sheet 35
1923

Volume 3, Sheet 325
1923

Volume 3, Sheet 367
1923

1920 Source Sheets

Volume 1, Sheet 17
1920

Sanborn Sheet Key

This Certified Sanborn Map Report is based upon the following Sanborn Fire Insurance map sheets.

1917 Source Sheets

Volume 1, Sheet 17
1917

Certified Sanborn® Map

1979

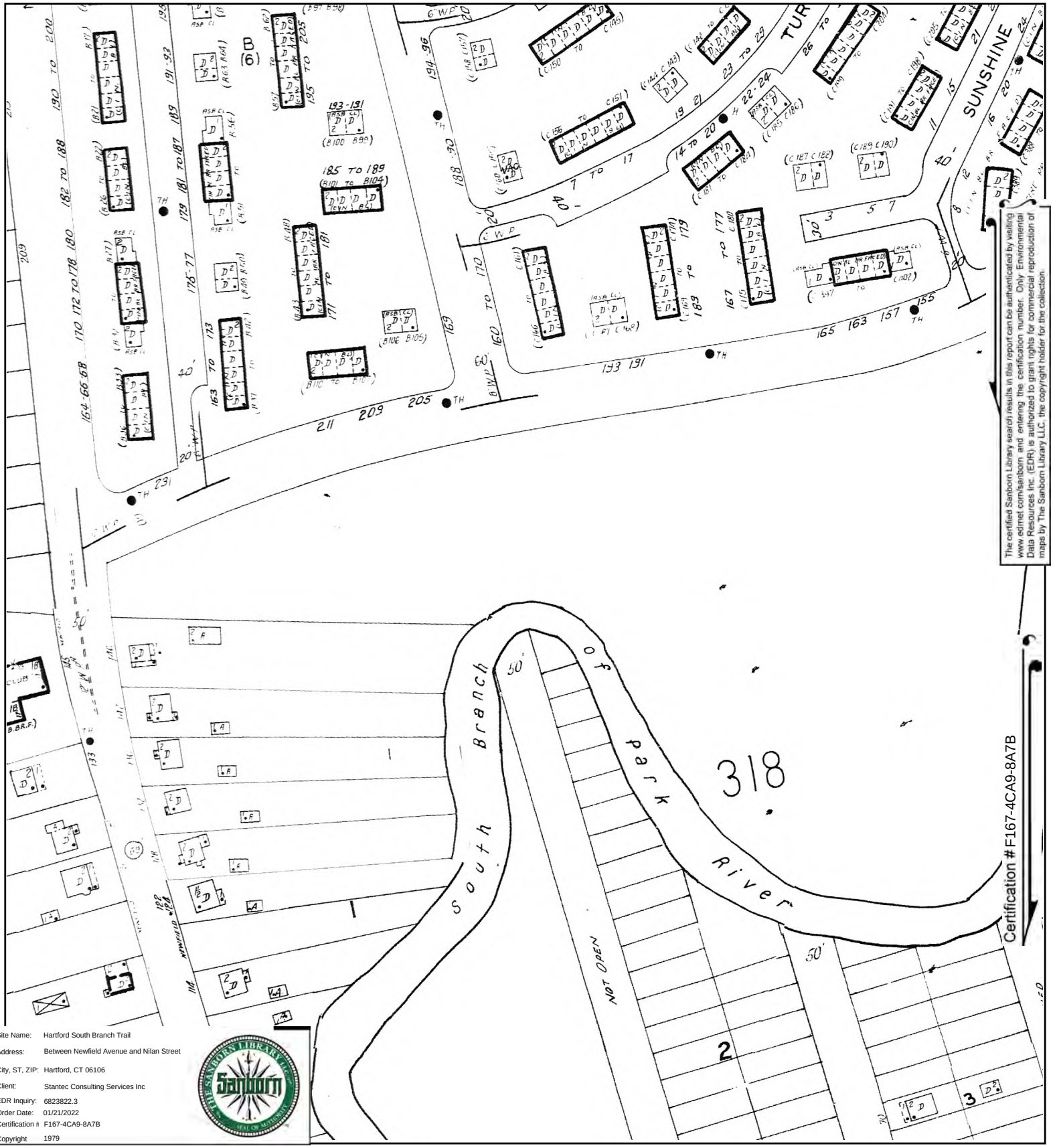

The certified Sanborn Library search results in this report can be authenticated by visiting www.edrnet.com/sanborn and entering the certification number. Only Environmental Data Resources Inc. (EDR) is authorized to grant rights for commercial reproduction of maps by The Sanborn Library LLC, the copyright holder for the collection.

Site Name:	Hartford South Branch Trail
Address:	Between Newfield Avenue and Nilan Street
City, ST, ZIP:	Hartford, CT 06106
Client:	Stantec Consulting Services Inc
EDR Inquiry:	6823822.3
Order Date:	01/21/2022
Certification #	F167-4CA9-8A7B
Copyright	1979

This Certified Sanborn Map combines the following sheets.
Outlined areas indicate map sheets within the collection.

0 Feet 150 300 600

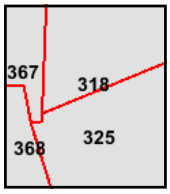

Volume 3, Sheet 367
Volume 3, Sheet 325
Volume 3, Sheet 318

N

Certified Sanborn® Map

1950

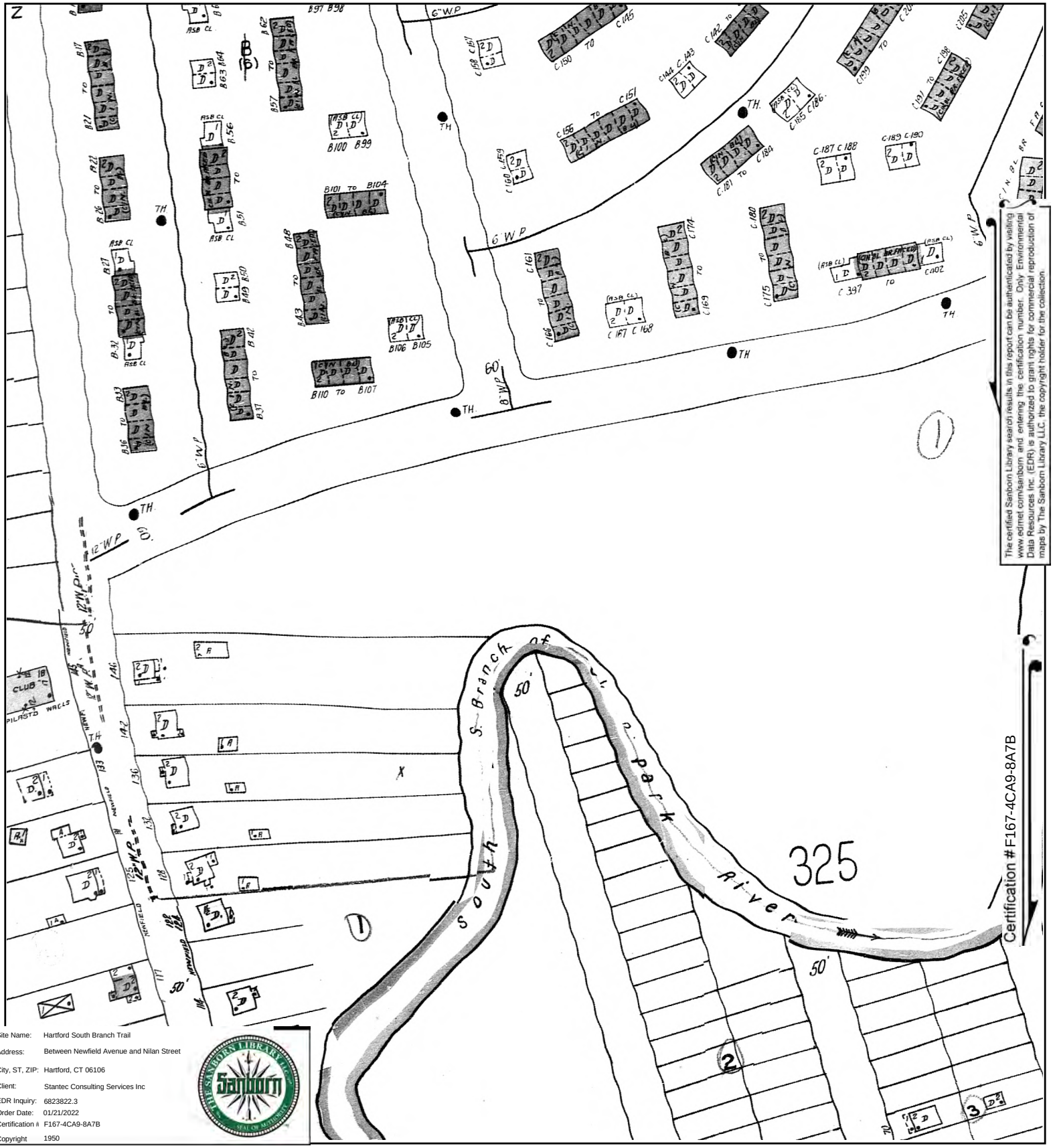

Site Name:	Hartford South Branch Trail
Address:	Between Newfield Avenue and Nilan Street
City, ST, ZIP:	Hartford, CT 06106
Client:	Stantec Consulting Services Inc
EDR Inquiry:	6823822.3
Order Date:	01/21/2022
Certification #	F167-4CA9-8A7B
Copyright	1950

This Certified Sanborn Map combines the following sheets.
Outlined areas indicate map sheets within the collection.

0 Feet 150 300 600

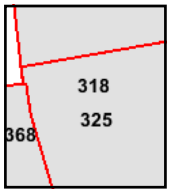

Volume 3, Sheet 325
Volume 3, Sheet 318

N

Certified Sanborn® Map

1923

The certified Sanborn Library search results in this report can be authenticated by visiting www.edrnet.com/sanborn and entering the certification number. Only Environmental Data Resources Inc. (EDR) is authorized to grant rights for commercial reproduction of maps by The Sanborn Library LLC, the copyright holder for the collection.

Site Name:	Hartford South Branch Trail
Address:	Between Newfield Avenue and Nilan Street
City, ST, ZIP:	Hartford, CT 06106
Client:	Stantec Consulting Services Inc
EDR Inquiry:	6823822.3
Order Date:	01/21/2022
Certification #	F167-4CA9-8A7B
Copyright	1923

This Certified Sanborn Map combines the following sheets.
Outlined areas indicate map sheets within the collection.

0 Feet 150 300 600

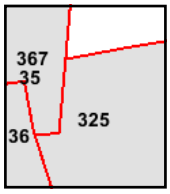

Volume 3, Sheet 367
Volume 3, Sheet 325
Volume 1, Sheet 35

N

Certified Sanborn® Map

1920

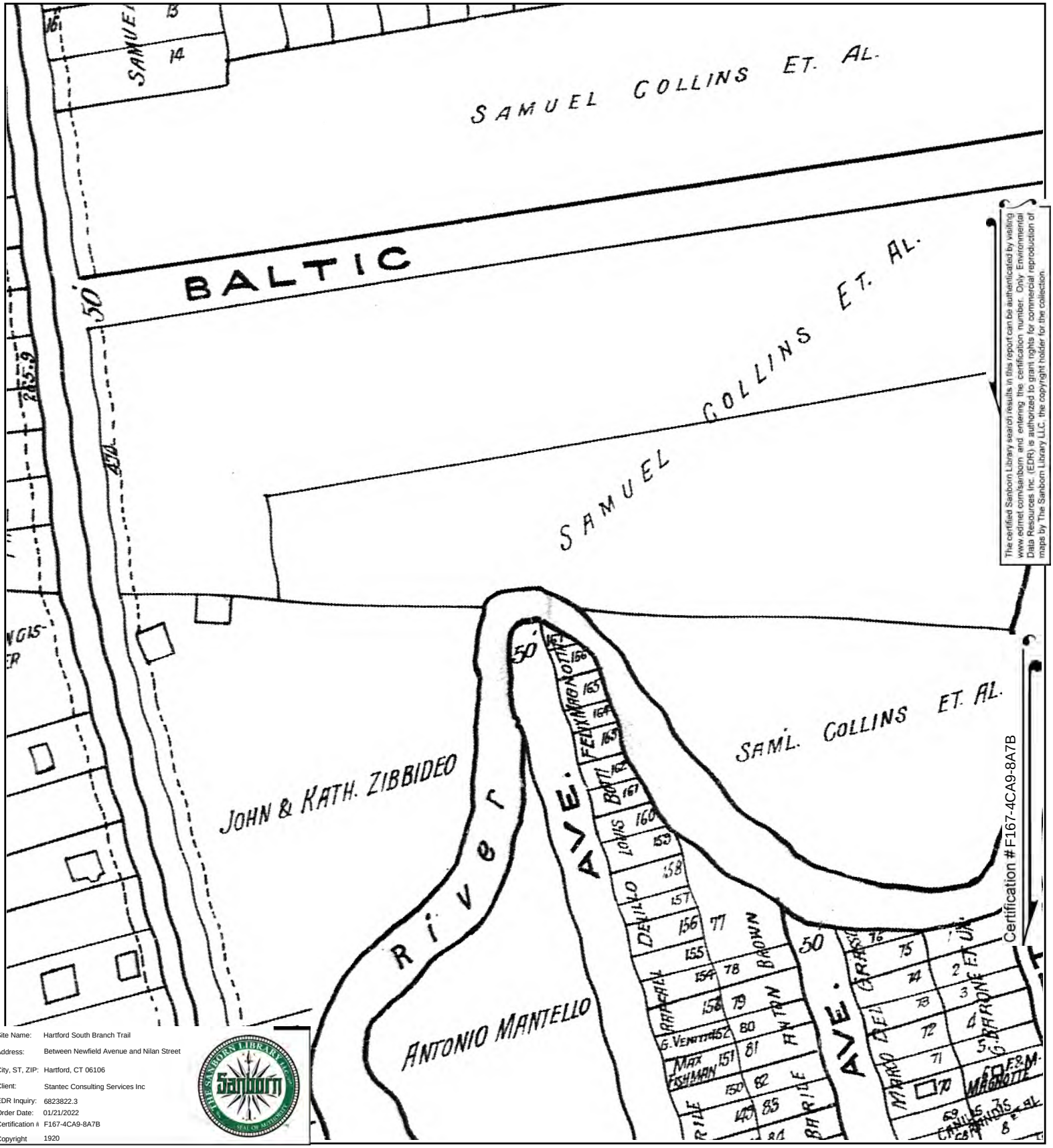

The certified Sanborn Library search results in this report can be authenticated by visiting www.edrnet.com/sanborn and entering the certification number. Only Environmental Data Resources Inc. (EDR) is authorized to grant rights for commercial reproduction of maps by The Sanborn Library LLC, the copyright holder for the collection.

Site Name:	Hartford South Branch Trail
Address:	Between Newfield Avenue and Nilan Street
City, ST, ZIP:	Hartford, CT 06106
Client:	Stantec Consulting Services Inc
EDR Inquiry:	6823822.3
Order Date:	01/21/2022
Certification #	F167-4CA9-8A7B
Copyright	1920

This Certified Sanborn Map combines the following sheets.
Outlined areas indicate map sheets within the collection.

0 Feet 150 300 600

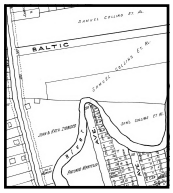

17

Volume 1, Sheet 17

N

Certified Sanborn® Map

1917

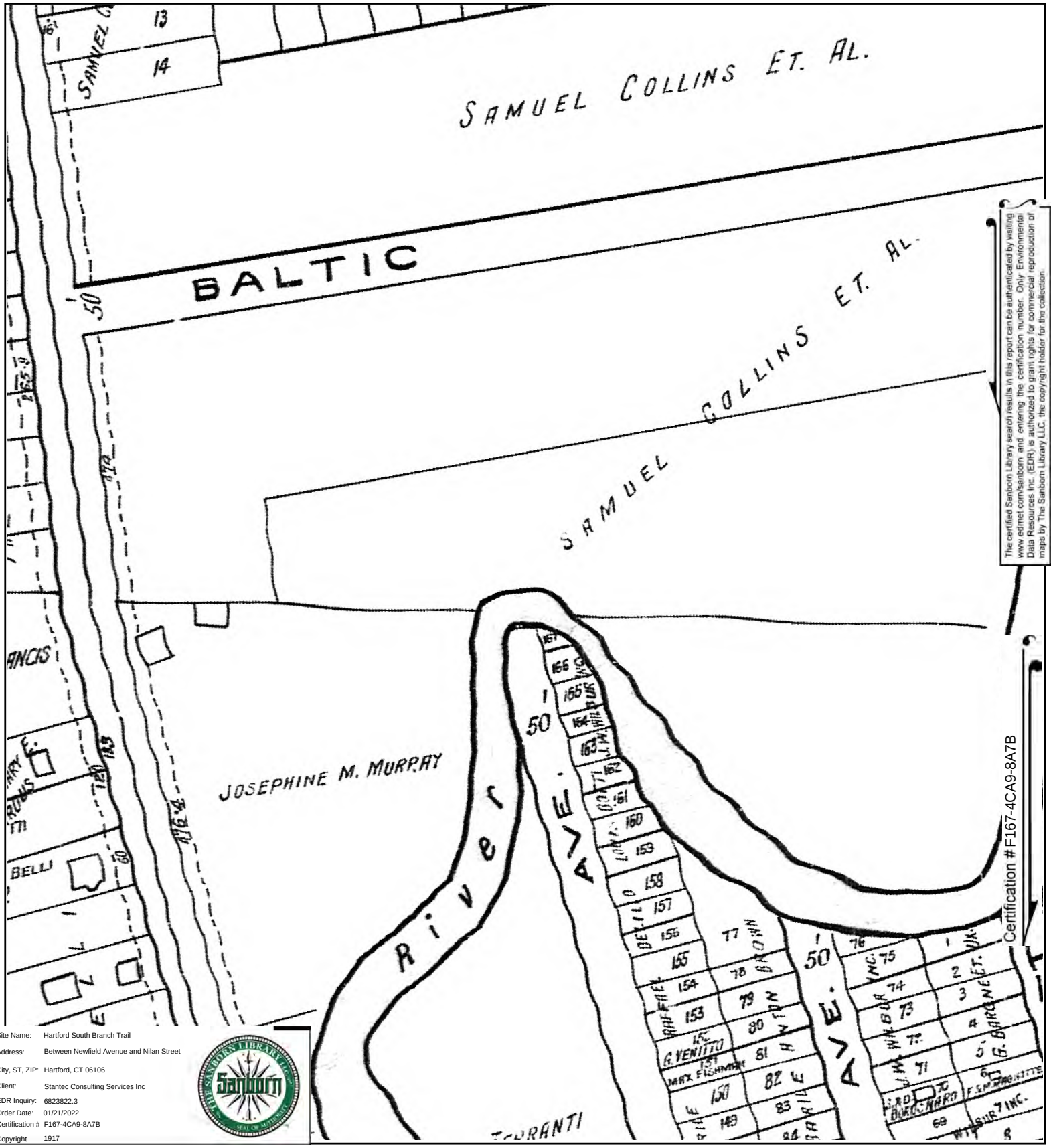

The certified Sanborn Library search results in this report can be authenticated by visiting www.edrnet.com/sanborn and entering the certification number. Only Environmental Data Resources Inc. (EDR) is authorized to grant rights for commercial reproduction of maps by The Sanborn Library LLC, the copyright holder for the collection.

Certification # F167-4CA9-8A7B

Site Name:	Hartford South Branch Trail
Address:	Between Newfield Avenue and Nilan Street
City, ST, ZIP:	Hartford, CT 06106
Client:	Stantec Consulting Services Inc
EDR Inquiry:	6823822.3
Order Date:	01/21/2022
Certification #	F167-4CA9-8A7B
Copyright	1917

This Certified Sanborn Map combines the following sheets.
Outlined areas indicate map sheets within the collection.

0 Feet 150 300 600

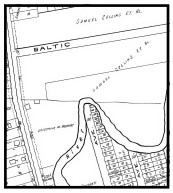

17

Volume 1, Sheet 17

N

Hartford South Branch Trail

Between Newfield Avenue and Nilan Street

Hartford, CT 06106

Inquiry Number: 6823822.3

January 21, 2022

Certified Sanborn® Map Report

6 Armstrong Road, 4th floor
Shelton, CT 06484
Toll Free: 800.352.0050
www.edrnet.com

Certified Sanborn® Map Report

01/21/22

Site Name:	Client Name:
Hartford South Branch Trail Between Newfield Avenue and Hartford, CT 06106 EDR Inquiry # 6823822.3	Stantec Consulting Services Inc 5 Dartmouth Drive Suite 200 Auburn, NH 03032 Contact: Carrolyn Izzo

The Sanborn Library has been searched by EDR and maps covering the target property location as provided by Stantec Consulting Services Inc were identified for the years listed below. The Sanborn Library is the largest, most complete collection of fire insurance maps. The collection includes maps from Sanborn, Bromley, Perris & Browne, Hopkins, Barlow, and others. Only Environmental Data Resources Inc. (EDR) is authorized to grant rights for commercial reproduction of maps by the Sanborn Library LLC, the copyright holder for the collection. Results can be authenticated by visiting www.edrnet.com/sanborn.

The Sanborn Library is continually enhanced with newly identified map archives. This report accesses all maps in the collection as of the day this report was generated.

Certified Sanborn Results:

Certification # F167-4CA9-8A7B

PO # NA

Project South Branch Trail, Hartford

Maps Provided:

1979
1950
1923
1920
1917

Sanborn® Library search results

Certification #: F167-4CA9-8A7B

The Sanborn Library includes more than 1.2 million fire insurance maps from Sanborn, Bromley, Perris & Browne, Hopkins, Barlow and others which track historical property usage in approximately 12,000 American cities and towns. Collections searched:

- ✔ Library of Congress
- ✔ University Publications of America
- ✔ EDR Private Collection

The Sanborn Library LLC Since 1866™

Limited Permission To Make Copies

Stantec Consulting Services Inc (the client) is permitted to make up to FIVE photocopies of this Sanborn Map transmittal and each fire insurance map accompanying this report solely for the limited use of its customer. No one other than the client is authorized to make copies. Upon request made directly to an EDR Account Executive, the client may be permitted to make a limited number of additional photocopies. This permission is conditioned upon compliance by the client, its customer and their agents with EDR's copyright policy; a copy of which is available upon request.

Disclaimer - Copyright and Trademark Notice

This Report contains certain information obtained from a variety of public and other sources reasonably available to Environmental Data Resources, Inc. It cannot be concluded from this Report that coverage information for the target and surrounding properties does not exist from other sources. NO WARRANTY EXPRESSED OR IMPLIED, IS MADE WHATSOEVER IN CONNECTION WITH THIS REPORT. ENVIRONMENTAL DATA RESOURCES, INC. SPECIFICALLY DISCLAIMS THE MAKING OF ANY SUCH WARRANTIES, INCLUDING WITHOUT LIMITATION, MERCHANTABILITY OR FITNESS FOR A PARTICULAR USE OR PURPOSE. ALL RISK IS ASSUMED BY THE USER. IN NO EVENT SHALL ENVIRONMENTAL DATA RESOURCES, INC. BE LIABLE TO ANYONE, WHETHER ARISING OUT OF ERRORS OR OMISSIONS, NEGLIGENCE, ACCIDENT OR ANY OTHER CAUSE, FOR ANY LOSS OF DAMAGE, INCLUDING, WITHOUT LIMITATION, SPECIAL, INCIDENTAL, CONSEQUENTIAL, OR EXEMPLARY DAMAGES. ANY LIABILITY ON THE PART OF ENVIRONMENTAL DATA RESOURCES, INC. IS STRICTLY LIMITED TO A REFUND OF THE AMOUNT PAID FOR THIS REPORT. Purchaser accepts this Report "AS IS". Any analyses, estimates, ratings, environmental risk levels or risk codes provided in this Report are provided for illustrative purposes only, and are not intended to provide, nor should they be interpreted as providing any facts regarding, or prediction or forecast of, any environmental risk for any property. Only a Phase I Environmental Site Assessment performed by an environmental professional can provide information regarding the environmental risk for any property. Additionally, the information provided in this Report is not to be construed as legal advice.

Copyright 2022 by Environmental Data Resources, Inc. All rights reserved. Reproduction in any media or format, in whole or in part, of any report or map of Environmental Data Resources, Inc., or its affiliates, is prohibited without prior written permission.

EDR and its logos (including Sanborn and Sanborn Map) are trademarks of Environmental Data Resources, Inc. or its affiliates. All other trademarks used herein are the property of their respective owners.

Sanborn Sheet Key

This Certified Sanborn Map Report is based upon the following Sanborn Fire Insurance map sheets.

1979 Source Sheets

Volume 3, Sheet 326
1979

1950 Source Sheets

Volume 3, Sheet 326
1950

1923 Source Sheets

Volume 3, Sheet 326
1923

Volume 3, Sheet 329
1923

1920 Source Sheets

Volume 1, Sheet 17
1920

Sanborn Sheet Key

This Certified Sanborn Map Report is based upon the following Sanborn Fire Insurance map sheets.

1917 Source Sheets

Volume 1, Sheet 17
1917

Certified Sanborn® Map

1979

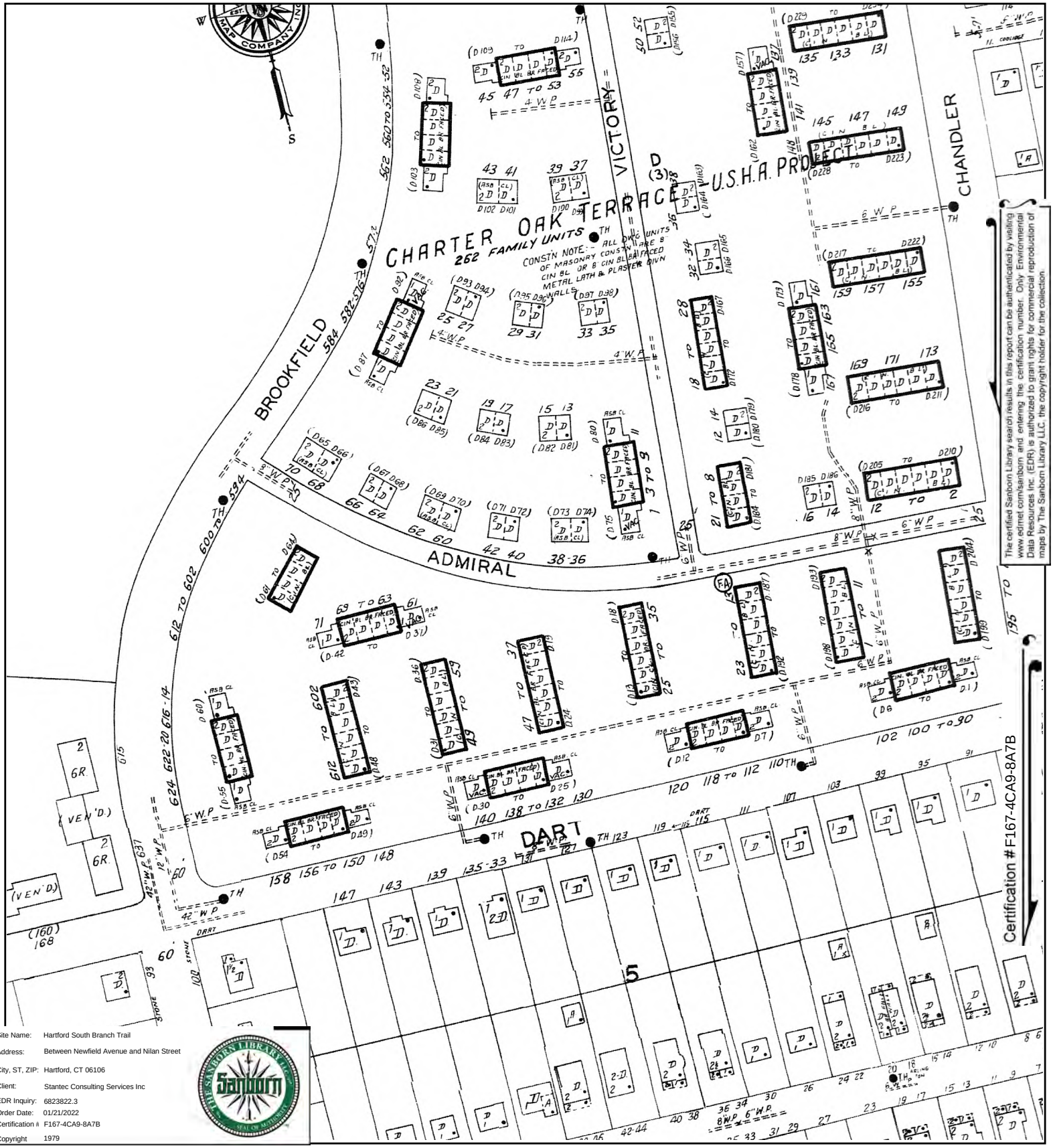

The certified Sanborn Library search results in this report can be authenticated by visiting www.edrnet.com/sanborn and entering the certification number. Only Environmental Data Resources Inc. (EDR) is authorized to grant rights for commercial reproduction of maps by The Sanborn Library LLC, the copyright holder for the collection.

Site Name:	Hartford South Branch Trail
Address:	Between Newfield Avenue and Nilan Street
City, ST, ZIP:	Hartford, CT 06106
Client:	Stantec Consulting Services Inc
EDR Inquiry:	6823822.3
Order Date:	01/21/2022
Certification #	F167-4CA9-8A7B
Copyright	1979

This Certified Sanborn Map combines the following sheets.
Outlined areas indicate map sheets within the collection.

0 Feet 150 300 600

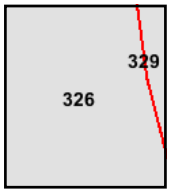

Volume 3, Sheet 326

N

Certified Sanborn® Map

1950

The certified Sanborn Library search results in this report can be authenticated by visiting www.edrnet.com/sanborn and entering the certification number. Only Environmental Data Resources Inc. (EDR) is authorized to grant rights for commercial reproduction of maps by The Sanborn Library LLC, the copyright holder for the collection.

Site Name:	Hartford South Branch Trail
Address:	Between Newfield Avenue and Nilan Street
City, ST, ZIP:	Hartford, CT 06106
Client:	Stantec Consulting Services Inc
EDR Inquiry:	6823822.3
Order Date:	01/21/2022
Certification #	F167-4CA9-8A7B
Copyright	1950

This Certified Sanborn Map combines the following sheets.
Outlined areas indicate map sheets within the collection.

0 Feet 150 300 600

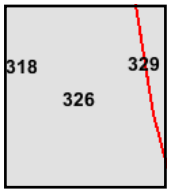

Volume 3, Sheet 326

N

Certified Sanborn® Map

The certified Sanborn Library search results in this report can be authenticated by visiting www.edrnet.com/sanborn and entering the certification number. Only Environmental Data Resources Inc. (EDR) is authorized to grant rights for commercial reproduction of maps by The Sanborn Library LLC, the copyright holder for the collection.

Site Name:	Hartford South Branch Trail
Address:	Between Newfield Avenue and Nilan Street
City, ST, ZIP:	Hartford, CT 06106
Client:	Stantec Consulting Services Inc
EDR Inquiry:	6823822.3
Order Date:	01/21/2022
Certification #	F167-4CA9-8A7B
Copyright	1923

This Certified Sanborn Map combines the following sheets.
Outlined areas indicate map sheets within the collection.

0 Feet 150 300 600

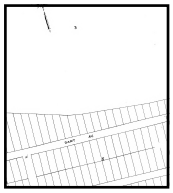

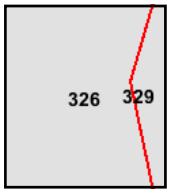

Volume 3, Sheet 329
Volume 3, Sheet 326

N

Certified Sanborn® Map

1920

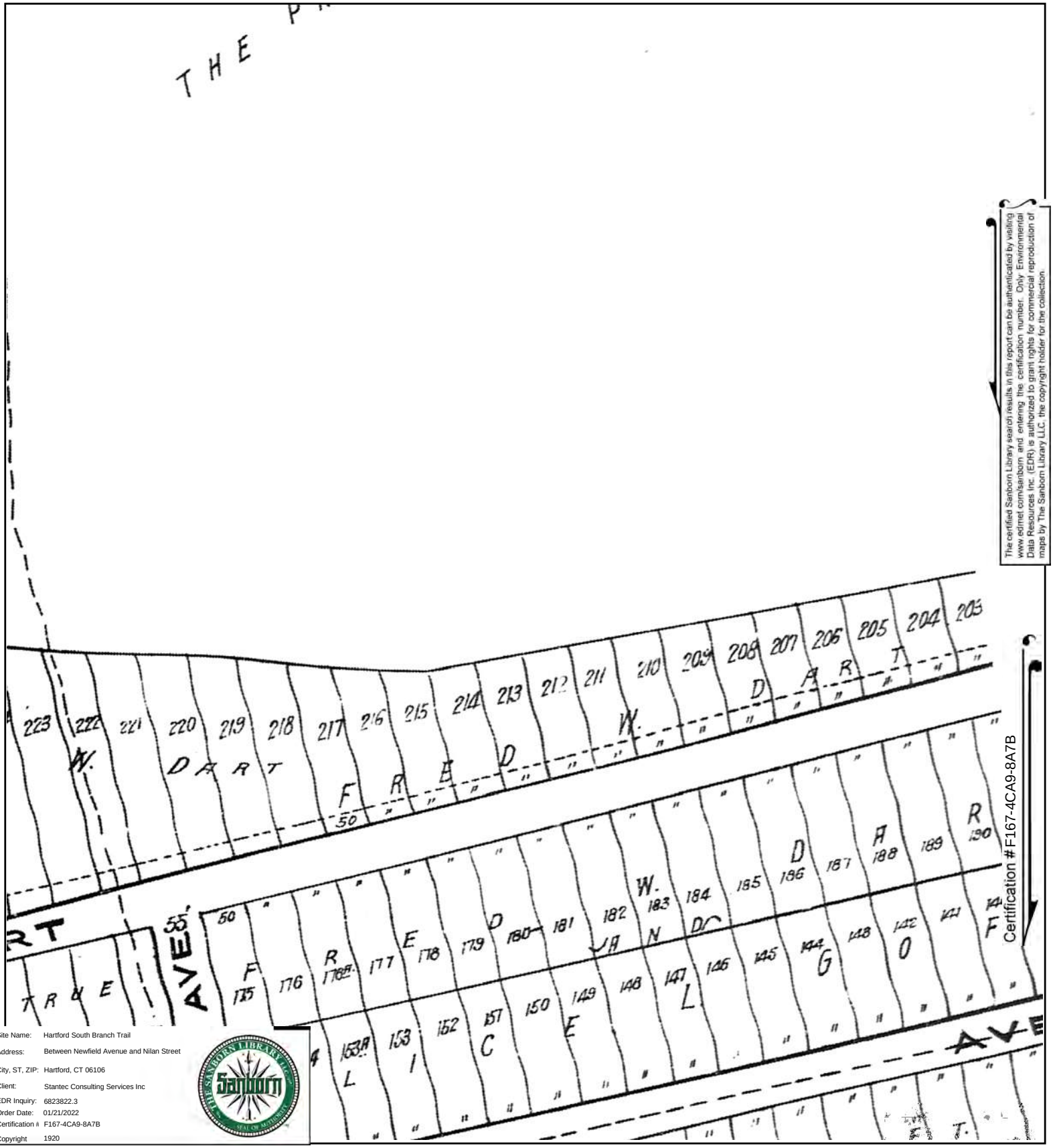

The certified Sanborn Library search results in this report can be authenticated by visiting www.edrnet.com/sanborn and entering the certification number. Only Environmental Data Resources Inc. (EDR) is authorized to grant rights for commercial reproduction of maps by The Sanborn Library LLC, the copyright holder for the collection.

Site Name:	Hartford South Branch Trail
Address:	Between Newfield Avenue and Nilan Street
City, ST, ZIP:	Hartford, CT 06106
Client:	Stantec Consulting Services Inc
EDR Inquiry:	6823822.3
Order Date:	01/21/2022
Certification #	F167-4CA9-8A7B
Copyright	1920

This Certified Sanborn Map combines the following sheets.
Outlined areas indicate map sheets within the collection.

0 Feet 150 300 600

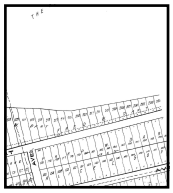

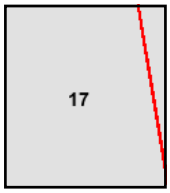

Volume 1, Sheet 17

N

Certified Sanborn® Map

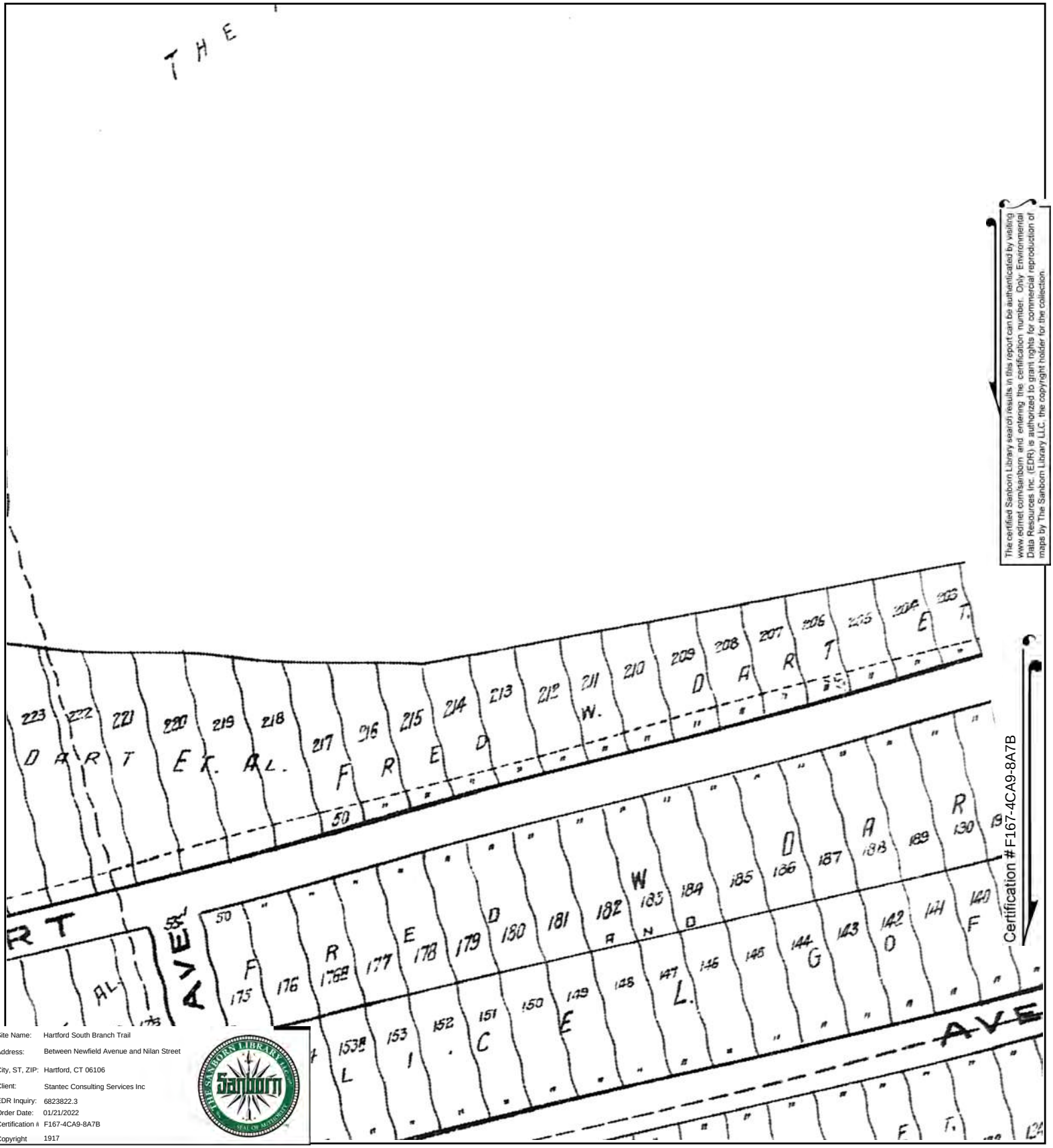

The certified Sanborn Library search results in this report can be authenticated by visiting www.edrnet.com/sanborn and entering the certification number. Only Environmental Data Resources Inc. (EDR) is authorized to grant rights for commercial reproduction of maps by The Sanborn Library LLC, the copyright holder for the collection.

Site Name:	Hartford South Branch Trail
Address:	Between Newfield Avenue and Nilan Street
City, ST, ZIP:	Hartford, CT 06106
Client:	Stantec Consulting Services Inc
EDR Inquiry:	6823822.3
Order Date:	01/21/2022
Certification #	F167-4CA9-8A7B
Copyright	1917

This Certified Sanborn Map combines the following sheets.
Outlined areas indicate map sheets within the collection.

0 Feet 150 300 600

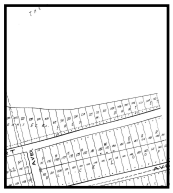

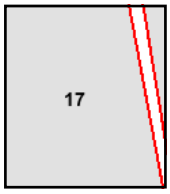

Volume 1, Sheet 17

N

Hartford South Branch Trail

Between Newfield Avenue and Nilan Street

Hartford, CT 06106

Inquiry Number: 6823822.3

January 21, 2022

Certified Sanborn® Map Report

6 Armstrong Road, 4th floor
Shelton, CT 06484
Toll Free: 800.352.0050
www.edrnet.com

Certified Sanborn® Map Report

01/21/22

Site Name:	Client Name:
Hartford South Branch Trail Between Newfield Avenue and Hartford, CT 06106 EDR Inquiry # 6823822.3	Stantec Consulting Services Inc 5 Dartmouth Drive Suite 200 Auburn, NH 03032 Contact: Carrolyn Izzo

The Sanborn Library has been searched by EDR and maps covering the target property location as provided by Stantec Consulting Services Inc were identified for the years listed below. The Sanborn Library is the largest, most complete collection of fire insurance maps. The collection includes maps from Sanborn, Bromley, Perris & Browne, Hopkins, Barlow, and others. Only Environmental Data Resources Inc. (EDR) is authorized to grant rights for commercial reproduction of maps by the Sanborn Library LLC, the copyright holder for the collection. Results can be authenticated by visiting www.edrnet.com/sanborn.

The Sanborn Library is continually enhanced with newly identified map archives. This report accesses all maps in the collection as of the day this report was generated.

Certified Sanborn Results:

Certification # F167-4CA9-8A7B

PO # NA

Project South Branch Trail, Hartford

Maps Provided:

1979
1950
1923
1920
1917

Sanborn® Library search results

Certification #: F167-4CA9-8A7B

The Sanborn Library includes more than 1.2 million fire insurance maps from Sanborn, Bromley, Perris & Browne, Hopkins, Barlow and others which track historical property usage in approximately 12,000 American cities and towns. Collections searched:

- ✔ Library of Congress
- ✔ University Publications of America
- ✔ EDR Private Collection

The Sanborn Library LLC Since 1866™

Limited Permission To Make Copies

Stantec Consulting Services Inc (the client) is permitted to make up to FIVE photocopies of this Sanborn Map transmittal and each fire insurance map accompanying this report solely for the limited use of its customer. No one other than the client is authorized to make copies. Upon request made directly to an EDR Account Executive, the client may be permitted to make a limited number of additional photocopies. This permission is conditioned upon compliance by the client, its customer and their agents with EDR's copyright policy; a copy of which is available upon request.

Disclaimer - Copyright and Trademark Notice

This Report contains certain information obtained from a variety of public and other sources reasonably available to Environmental Data Resources, Inc. It cannot be concluded from this Report that coverage information for the target and surrounding properties does not exist from other sources. NO WARRANTY EXPRESSED OR IMPLIED, IS MADE WHATSOEVER IN CONNECTION WITH THIS REPORT. ENVIRONMENTAL DATA RESOURCES, INC. SPECIFICALLY DISCLAIMS THE MAKING OF ANY SUCH WARRANTIES, INCLUDING WITHOUT LIMITATION, MERCHANTABILITY OR FITNESS FOR A PARTICULAR USE OR PURPOSE. ALL RISK IS ASSUMED BY THE USER. IN NO EVENT SHALL ENVIRONMENTAL DATA RESOURCES, INC. BE LIABLE TO ANYONE, WHETHER ARISING OUT OF ERRORS OR OMISSIONS, NEGLIGENCE, ACCIDENT OR ANY OTHER CAUSE, FOR ANY LOSS OF DAMAGE, INCLUDING, WITHOUT LIMITATION, SPECIAL, INCIDENTAL, CONSEQUENTIAL, OR EXEMPLARY DAMAGES. ANY LIABILITY ON THE PART OF ENVIRONMENTAL DATA RESOURCES, INC. IS STRICTLY LIMITED TO A REFUND OF THE AMOUNT PAID FOR THIS REPORT. Purchaser accepts this Report "AS IS". Any analyses, estimates, ratings, environmental risk levels or risk codes provided in this Report are provided for illustrative purposes only, and are not intended to provide, nor should they be interpreted as providing any facts regarding, or prediction or forecast of, any environmental risk for any property. Only a Phase I Environmental Site Assessment performed by an environmental professional can provide information regarding the environmental risk for any property. Additionally, the information provided in this Report is not to be construed as legal advice.

Copyright 2022 by Environmental Data Resources, Inc. All rights reserved. Reproduction in any media or format, in whole or in part, of any report or map of Environmental Data Resources, Inc., or its affiliates, is prohibited without prior written permission.

EDR and its logos (including Sanborn and Sanborn Map) are trademarks of Environmental Data Resources, Inc. or its affiliates. All other trademarks used herein are the property of their respective owners.

Sanborn Sheet Key

This Certified Sanborn Map Report is based upon the following Sanborn Fire Insurance map sheets.

1979 Source Sheets

Volume 3, Sheet 318
1979

Volume 3, Sheet 325
1979

Volume 3, Sheet 368
1979

1950 Source Sheets

Volume 3, Sheet 318
1950

Volume 3, Sheet 325
1950

Volume 3, Sheet 368
1950

1923 Source Sheets

Volume 3, Sheet 325
1923

Volume 3, Sheet 368
1923

Volume 1, Sheet 36
1923

1920 Source Sheets

Volume 1, Sheet 17
1920

Sanborn Sheet Key

This Certified Sanborn Map Report is based upon the following Sanborn Fire Insurance map sheets.

1917 Source Sheets

Volume 1, Sheet 17
1917

Certified Sanborn® Map

1979

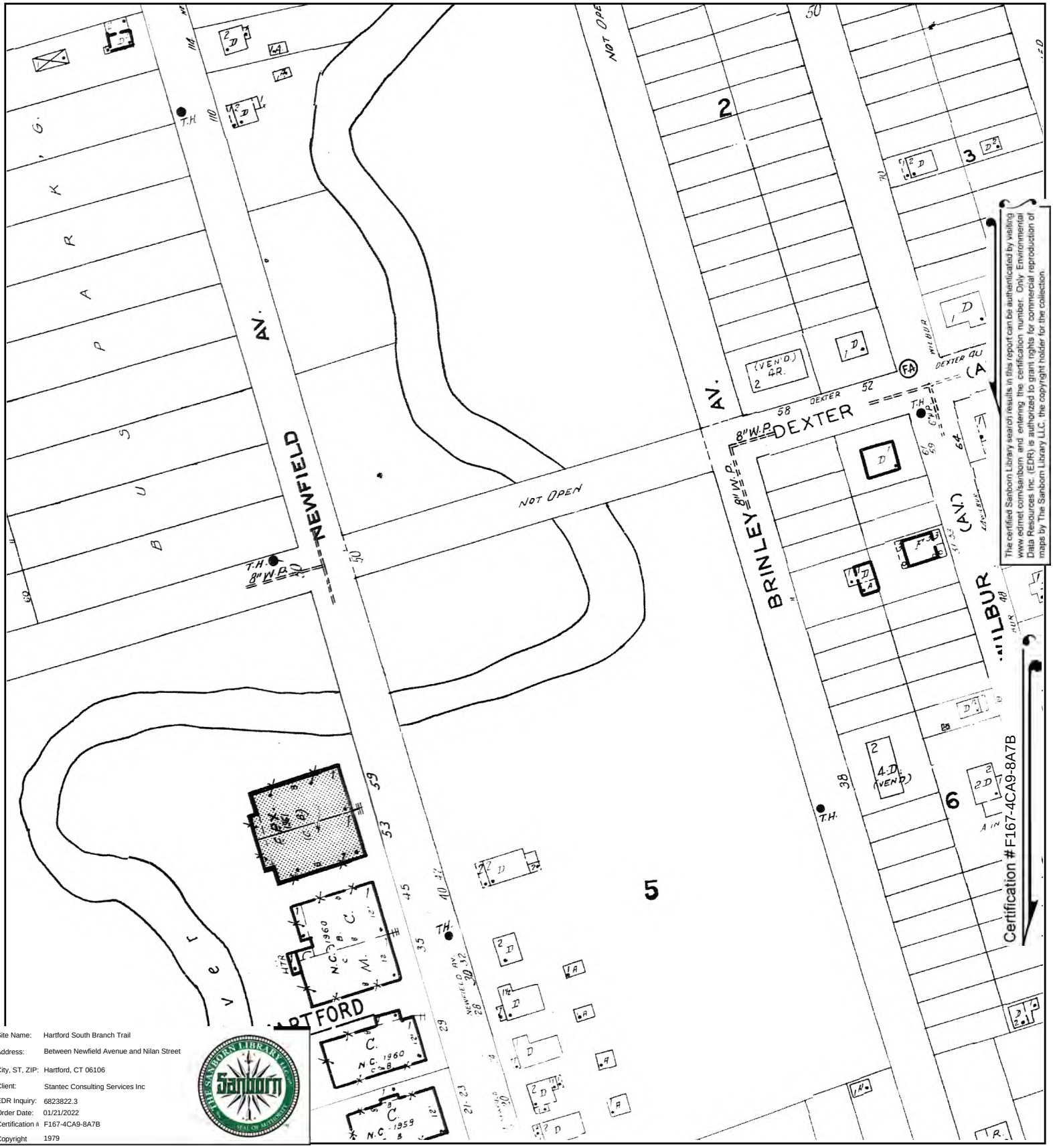

The certified Sanborn Library search results in this report can be authenticated by visiting www.edrnet.com/sanborn and entering the certification number. Only Environmental Data Resources Inc. (EDR) is authorized to grant rights for commercial reproduction of maps by The Sanborn Library LLC, the copyright holder for the collection.

Site Name:	Hartford South Branch Trail
Address:	Between Newfield Avenue and Nilan Street
City, ST, ZIP:	Hartford, CT 06106
Client:	Stantec Consulting Services Inc
EDR Inquiry:	6823822.3
Order Date:	01/21/2022
Certification #	F167-4CA9-8A7B
Copyright	1979

This Certified Sanborn Map combines the following sheets.
Outlined areas indicate map sheets within the collection.

0 Feet 150 300 600

Volume 3, Sheet 368
Volume 3, Sheet 325
Volume 3, Sheet 318

N

Certified Sanborn® Map

1950

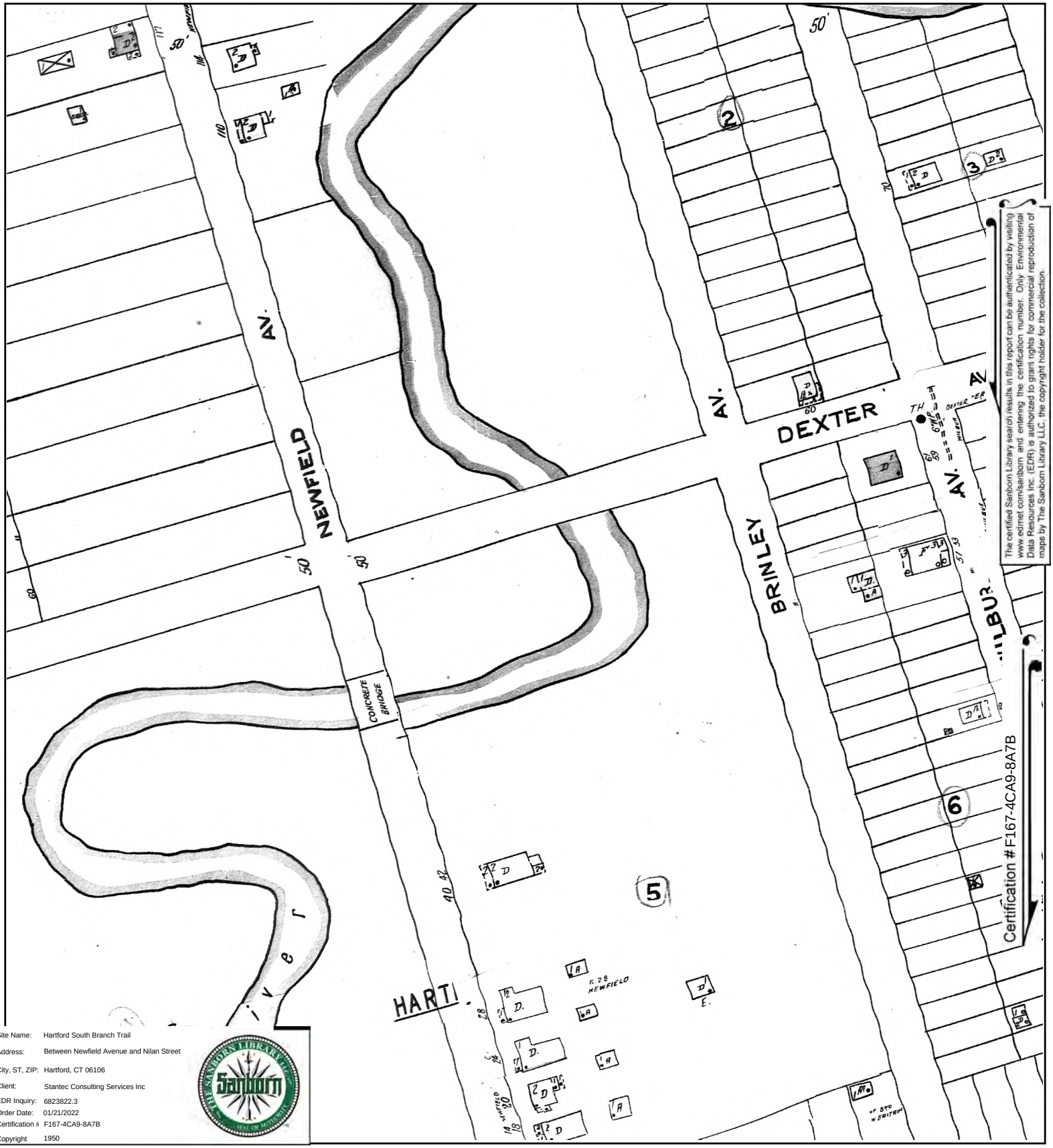

The certified Sanborn Library search results in this report can be authenticated by visiting www.edrnet.com/sanborn and entering the certification number. Only Environmental Data Resources Inc. (EDR) is authorized to grant rights for commercial reproduction of maps by The Sanborn Library LLC, the copyright holder for the collection.

Site Name:	Hartford South Branch Trail
Address:	Between Newfield Avenue and Nilan Street
City, ST, ZIP:	Hartford, CT 06106
Client:	Stantec Consulting Services Inc
EDR Inquiry:	6823822.3
Order Date:	01/21/2022
Certification #	F167-4CA9-8A7B
Copyright	1950

This Certified Sanborn Map combines the following sheets.
Outlined areas indicate map sheets within the collection.

0 Feet 150 300 600

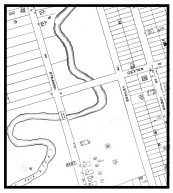

Volume 3, Sheet 368
Volume 3, Sheet 325
Volume 3, Sheet 318

N

Certified Sanborn® Map

1923

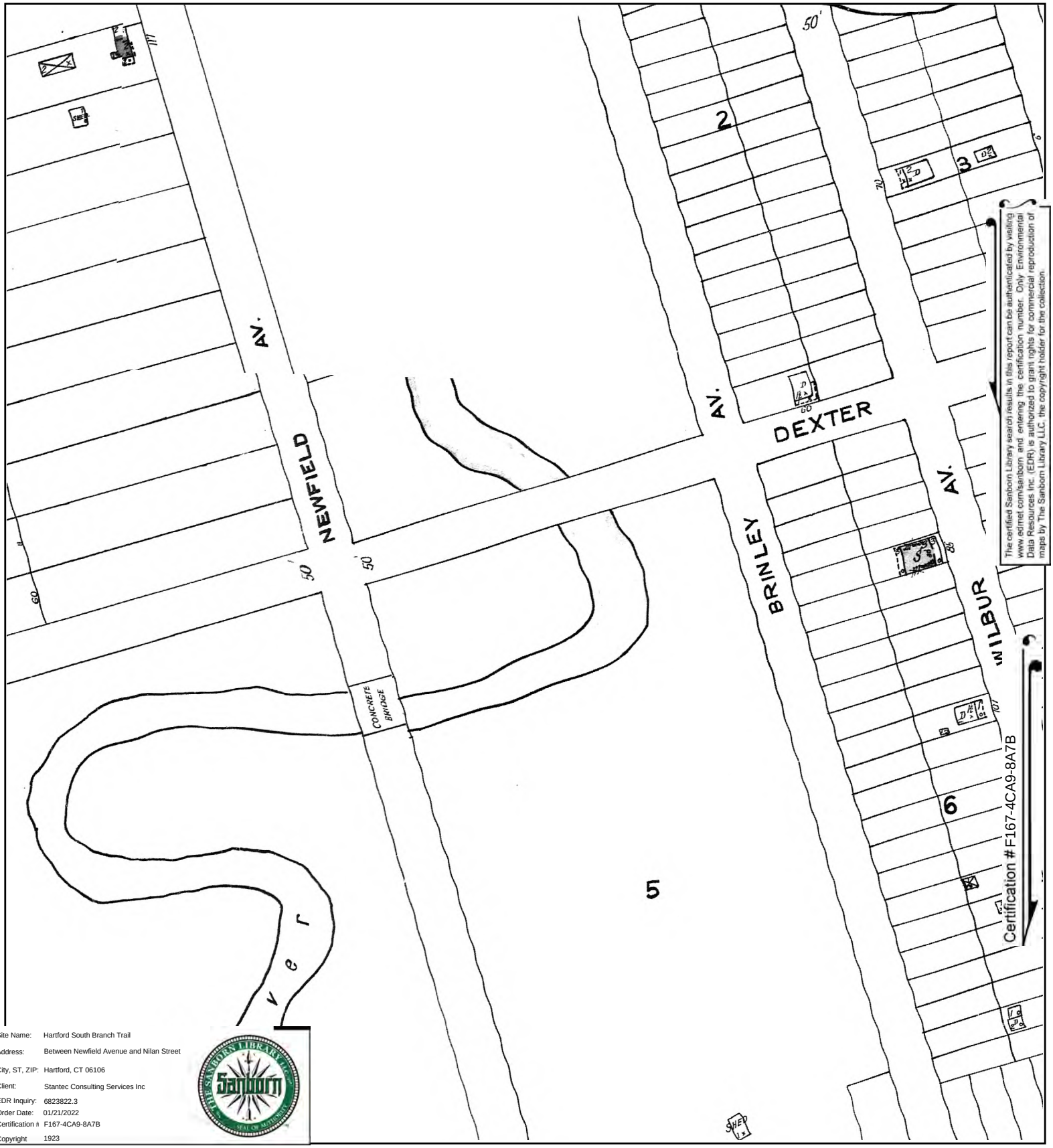

The certified Sanborn Library search results in this report can be authenticated by visiting www.edrnet.com/sanborn and entering the certification number. Only Environmental Data Resources Inc. (EDR) is authorized to grant rights for commercial reproduction of maps by The Sanborn Library LLC, the copyright holder for the collection.

Site Name:	Hartford South Branch Trail
Address:	Between Newfield Avenue and Nilan Street
City, ST, ZIP:	Hartford, CT 06106
Client:	Stantec Consulting Services Inc
EDR Inquiry:	6823822.3
Order Date:	01/21/2022
Certification #	F167-4CA9-8A7B
Copyright	1923

This Certified Sanborn Map combines the following sheets.
Outlined areas indicate map sheets within the collection.

0 Feet 150 300 600

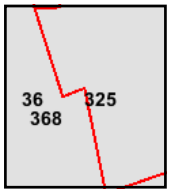

Volume 1, Sheet 36
Volume 3, Sheet 368
Volume 3, Sheet 325

N

Certified Sanborn® Map

1920

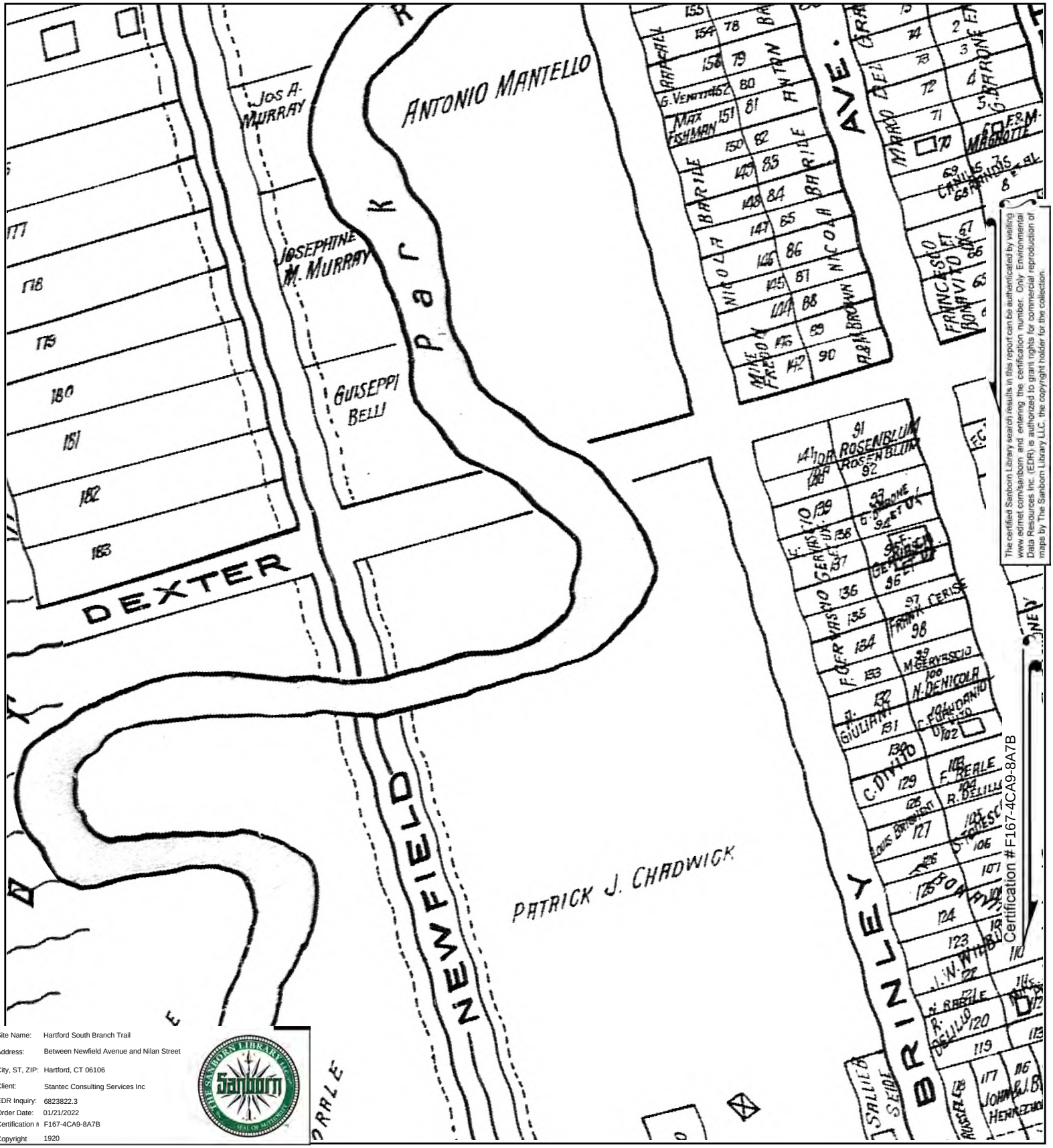

The certified Sanborn Library search results in this report can be authenticated by visiting www.edrnet.com/sanborn and entering the certification number. Only Environmental Data Resources Inc. (EDR) is authorized to grant rights for commercial reproduction of maps by The Sanborn Library LLC, the copyright holder for the collection.

Certification # F167-4CA9-8A7B

Site Name:	Hartford South Branch Trail
Address:	Between Newfield Avenue and Nilan Street
City, ST, ZIP:	Hartford, CT 06106
Client:	Stantec Consulting Services Inc
EDR Inquiry:	6823822.3
Order Date:	01/21/2022
Certification #	F167-4CA9-8A7B
Copyright	1920

This Certified Sanborn Map combines the following sheets.
Outlined areas indicate map sheets within the collection.

0 Feet 150 300 600

Volume 1, Sheet 17

17

N

Certified Sanborn® Map

1917

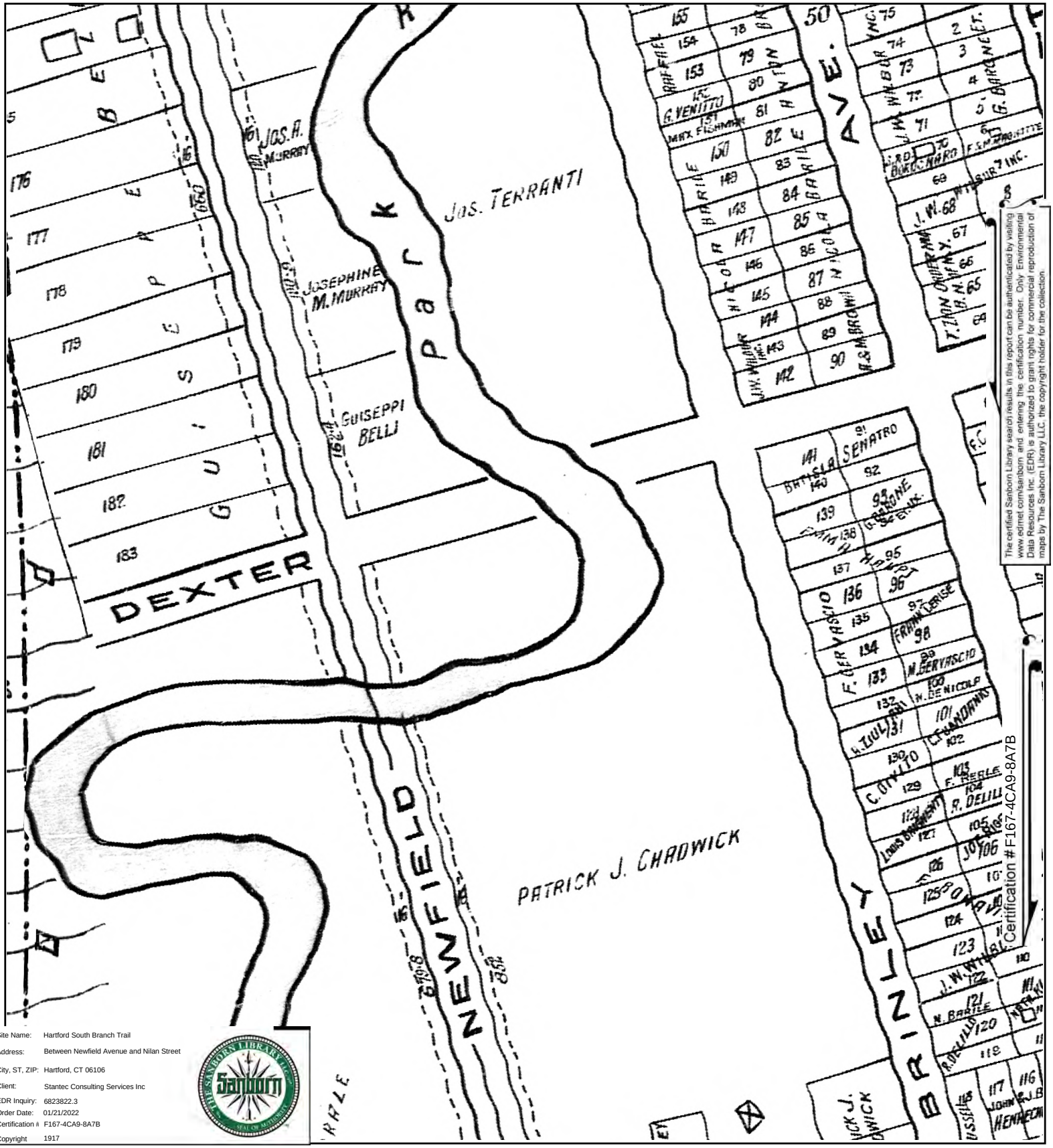

The certified Sanborn Library search results in this report can be authenticated by visiting www.edrnet.com/sanborn and entering the certification number. Only Environmental Data Resources Inc. (EDR) is authorized to grant rights for commercial reproduction of maps by The Sanborn Library LLC, the copyright holder for the collection.

Site Name:	Hartford South Branch Trail
Address:	Between Newfield Avenue and Nilan Street
City, ST, ZIP:	Hartford, CT 06106
Client:	Stantec Consulting Services Inc
EDR Inquiry:	6823822.3
Order Date:	01/21/2022
Certification #	F167-4CA9-8A7B
Copyright	1917

This Certified Sanborn Map combines the following sheets.
Outlined areas indicate map sheets within the collection.

0 Feet 150 300 600

Volume 1, Sheet 17

17

N

Hartford South Branch Trail

Between Newfield Avenue and Nilan Street

Hartford, CT 06106

Inquiry Number: 6823822.3

January 21, 2022

Certified Sanborn® Map Report

6 Armstrong Road, 4th floor
Shelton, CT 06484
Toll Free: 800.352.0050
www.edrnet.com

Certified Sanborn® Map Report

01/21/22

Site Name:	Client Name:
Hartford South Branch Trail Between Newfield Avenue and Hartford, CT 06106 EDR Inquiry # 6823822.3	Stantec Consulting Services Inc 5 Dartmouth Drive Suite 200 Auburn, NH 03032 Contact: Carrolyn Izzo

The Sanborn Library has been searched by EDR and maps covering the target property location as provided by Stantec Consulting Services Inc were identified for the years listed below. The Sanborn Library is the largest, most complete collection of fire insurance maps. The collection includes maps from Sanborn, Bromley, Perris & Browne, Hopkins, Barlow, and others. Only Environmental Data Resources Inc. (EDR) is authorized to grant rights for commercial reproduction of maps by the Sanborn Library LLC, the copyright holder for the collection. Results can be authenticated by visiting www.edrnet.com/sanborn.

The Sanborn Library is continually enhanced with newly identified map archives. This report accesses all maps in the collection as of the day this report was generated.

Certified Sanborn Results:

Certification # F167-4CA9-8A7B

PO # NA

Project South Branch Trail, Hartford

Maps Provided:

1979
1950
1923
1920
1917

Sanborn® Library search results

Certification #: F167-4CA9-8A7B

The Sanborn Library includes more than 1.2 million fire insurance maps from Sanborn, Bromley, Perris & Browne, Hopkins, Barlow and others which track historical property usage in approximately 12,000 American cities and towns. Collections searched:

- ✔ Library of Congress
- ✔ University Publications of America
- ✔ EDR Private Collection

The Sanborn Library LLC Since 1866™

Limited Permission To Make Copies

Stantec Consulting Services Inc (the client) is permitted to make up to FIVE photocopies of this Sanborn Map transmittal and each fire insurance map accompanying this report solely for the limited use of its customer. No one other than the client is authorized to make copies. Upon request made directly to an EDR Account Executive, the client may be permitted to make a limited number of additional photocopies. This permission is conditioned upon compliance by the client, its customer and their agents with EDR's copyright policy; a copy of which is available upon request.

Disclaimer - Copyright and Trademark Notice

This Report contains certain information obtained from a variety of public and other sources reasonably available to Environmental Data Resources, Inc. It cannot be concluded from this Report that coverage information for the target and surrounding properties does not exist from other sources. NO WARRANTY EXPRESSED OR IMPLIED, IS MADE WHATSOEVER IN CONNECTION WITH THIS REPORT. ENVIRONMENTAL DATA RESOURCES, INC. SPECIFICALLY DISCLAIMS THE MAKING OF ANY SUCH WARRANTIES, INCLUDING WITHOUT LIMITATION, MERCHANTABILITY OR FITNESS FOR A PARTICULAR USE OR PURPOSE. ALL RISK IS ASSUMED BY THE USER. IN NO EVENT SHALL ENVIRONMENTAL DATA RESOURCES, INC. BE LIABLE TO ANYONE, WHETHER ARISING OUT OF ERRORS OR OMISSIONS, NEGLIGENCE, ACCIDENT OR ANY OTHER CAUSE, FOR ANY LOSS OF DAMAGE, INCLUDING, WITHOUT LIMITATION, SPECIAL, INCIDENTAL, CONSEQUENTIAL, OR EXEMPLARY DAMAGES. ANY LIABILITY ON THE PART OF ENVIRONMENTAL DATA RESOURCES, INC. IS STRICTLY LIMITED TO A REFUND OF THE AMOUNT PAID FOR THIS REPORT. Purchaser accepts this Report "AS IS". Any analyses, estimates, ratings, environmental risk levels or risk codes provided in this Report are provided for illustrative purposes only, and are not intended to provide, nor should they be interpreted as providing any facts regarding, or prediction or forecast of, any environmental risk for any property. Only a Phase I Environmental Site Assessment performed by an environmental professional can provide information regarding the environmental risk for any property. Additionally, the information provided in this Report is not to be construed as legal advice.

Copyright 2022 by Environmental Data Resources, Inc. All rights reserved. Reproduction in any media or format, in whole or in part, of any report or map of Environmental Data Resources, Inc., or its affiliates, is prohibited without prior written permission.

EDR and its logos (including Sanborn and Sanborn Map) are trademarks of Environmental Data Resources, Inc. or its affiliates. All other trademarks used herein are the property of their respective owners.

Sanborn Sheet Key

This Certified Sanborn Map Report is based upon the following Sanborn Fire Insurance map sheets.

1979 Source Sheets

Volume 3, Sheet 325
1979

Volume 3, Sheet 326
1979

Volume 3, Sheet 327
1979

1950 Source Sheets

Volume 3, Sheet 325
1950

Volume 3, Sheet 326
1950

Volume 3, Sheet 327
1950

1923 Source Sheets

Volume 3, Sheet 325
1923

Volume 3, Sheet 326
1923

Volume 3, Sheet 327
1923

1920 Source Sheets

Volume 1, Sheet 17
1920

Sanborn Sheet Key

This Certified Sanborn Map Report is based upon the following Sanborn Fire Insurance map sheets.

1917 Source Sheets

Volume 1, Sheet 17
1917

Certified Sanborn® Map

1979

The certified Sanborn Library search results in this report can be authenticated by visiting www.edrnet.com/sanborn and entering the certification number. Only Environmental Data Resources Inc. (EDR) is authorized to grant rights for commercial reproduction of maps by The Sanborn Library LLC, the copyright holder for the collection.

Certification # F167-4CA9-8A7B

Site Name:	Hartford South Branch Trail
Address:	Between Newfield Avenue and Nilan Street
City, ST, ZIP:	Hartford, CT 06106
Client:	Stantec Consulting Services Inc
EDR Inquiry:	6823822.3
Order Date:	01/21/2022
Certification #	F167-4CA9-8A7B
Copyright	1979

This Certified Sanborn Map combines the following sheets.
Outlined areas indicate map sheets within the collection.

0 Feet 150 300 600

Volume 3, Sheet 327
Volume 3, Sheet 326
Volume 3, Sheet 325

N

Certified Sanborn® Map

1950

The certified Sanborn Library search results in this report can be authenticated by visiting www.edrnet.com/sanborn and entering the certification number. Only Environmental Data Resources Inc. (EDR) is authorized to grant rights for commercial reproduction of maps by The Sanborn Library LLC, the copyright holder for the collection.

Site Name:	Hartford South Branch Trail
Address:	Between Newfield Avenue and Nilan Street
City, ST, ZIP:	Hartford, CT 06106
Client:	Stantec Consulting Services Inc
EDR Inquiry:	6823822.3
Order Date:	01/21/2022
Certification #	F167-4CA9-8A7B
Copyright	1950

This Certified Sanborn Map combines the following sheets.
Outlined areas indicate map sheets within the collection.

0 Feet 150 300 600

Volume 3, Sheet 327
Volume 3, Sheet 326
Volume 3, Sheet 325

N

Certified Sanborn® Map

1923

The certified Sanborn Library search results in this report can be authenticated by visiting www.edrnet.com/sanborn and entering the certification number. Only Environmental Data Resources Inc. (EDR) is authorized to grant rights for commercial reproduction of maps by The Sanborn Library LLC, the copyright holder for the collection.

Site Name:	Hartford South Branch Trail
Address:	Between Newfield Avenue and Nilan Street
City, ST, ZIP:	Hartford, CT 06106
Client:	Stantec Consulting Services Inc
EDR Inquiry:	6823822.3
Order Date:	01/21/2022
Certification #	F167-4CA9-8A7B
Copyright	1923

This Certified Sanborn Map combines the following sheets.
Outlined areas indicate map sheets within the collection.

0 Feet 150 300 600

Volume 3, Sheet 327
Volume 3, Sheet 326
Volume 3, Sheet 325

N

Certified Sanborn® Map

1920

The certified Sanborn Library search results in this report can be authenticated by visiting www.edrnet.com/sanborn and entering the certification number. Only Environmental Data Resources Inc. (EDR) is authorized to grant rights for commercial reproduction of maps by The Sanborn Library LLC, the copyright holder for the collection.

Site Name:	Hartford South Branch Trail
Address:	Between Newfield Avenue and Nilan Street
City, ST, ZIP:	Hartford, CT 06106
Client:	Stantec Consulting Services Inc
EDR Inquiry:	6823822.3
Order Date:	01/21/2022
Certification #	F167-4CA9-8A7B
Copyright	1920

This Certified Sanborn Map combines the following sheets.
Outlined areas indicate map sheets within the collection.

0 Feet 150 300 600

Volume 1, Sheet 17

17

N

Certified Sanborn® Map

1917

The certified Sanborn Library search results in this report can be authenticated by visiting www.edrnet.com/sanborn and entering the certification number. Only Environmental Data Resources Inc. (EDR) is authorized to grant rights for commercial reproduction of maps by The Sanborn Library LLC, the copyright holder for the collection.

Site Name:	Hartford South Branch Trail
Address:	Between Newfield Avenue and Nilan Street
City, ST, ZIP:	Hartford, CT 06106
Client:	Stantec Consulting Services Inc
EDR Inquiry:	6823822.3
Order Date:	01/21/2022
Certification #	F167-4CA9-8A7B
Copyright	1917

This Certified Sanborn Map combines the following sheets.
Outlined areas indicate map sheets within the collection.

0 Feet 150 300 600

17

Volume 1, Sheet 17

N

Hartford South Branch Trail
Between Newfield Avenue and Nilan Street
Hartford, CT 06106

Inquiry Number: 6823822.2s
January 18, 2022

The EDR Radius Map™ Report with GeoCheck®

6 Armstrong Road, 4th floor
Shelton, CT 06484
Toll Free: 800.352.0050
www.edrnet.com

TABLE OF CONTENTS

SECTION	PAGE
Executive Summary	ES1
Overview Map	2
Detail Map	3
Map Findings Summary	4
Map Findings	8
Orphan Summary	1586
Government Records Searched/Data Currency Tracking	GR-1

GEOCHECK ADDENDUM

Physical Setting Source Addendum	A-1
Physical Setting Source Summary	A-2
Physical Setting SSURGO Soil Map	A-5
Physical Setting Source Map	A-11
Physical Setting Source Map Findings	A-13
Physical Setting Source Records Searched	PSGR-1

Thank you for your business.
Please contact EDR at 1-800-352-0050
with any questions or comments.

Disclaimer - Copyright and Trademark Notice

This Report contains certain information obtained from a variety of public and other sources reasonably available to Environmental Data Resources, Inc. It cannot be concluded from this Report that coverage information for the target and surrounding properties does not exist from other sources. **NO WARRANTY EXPRESSED OR IMPLIED, IS MADE WHATSOEVER IN CONNECTION WITH THIS REPORT. ENVIRONMENTAL DATA RESOURCES, INC. SPECIFICALLY DISCLAIMS THE MAKING OF ANY SUCH WARRANTIES, INCLUDING WITHOUT LIMITATION, MERCHANTABILITY OR FITNESS FOR A PARTICULAR USE OR PURPOSE. ALL RISK IS ASSUMED BY THE USER. IN NO EVENT SHALL ENVIRONMENTAL DATA RESOURCES, INC. BE LIABLE TO ANYONE, WHETHER ARISING OUT OF ERRORS OR OMISSIONS, NEGLIGENCE, ACCIDENT OR ANY OTHER CAUSE, FOR ANY LOSS OF DAMAGE, INCLUDING, WITHOUT LIMITATION, SPECIAL, INCIDENTAL, CONSEQUENTIAL, OR EXEMPLARY DAMAGES. ANY LIABILITY ON THE PART OF ENVIRONMENTAL DATA RESOURCES, INC. IS STRICTLY LIMITED TO A REFUND OF THE AMOUNT PAID FOR THIS REPORT.** Purchaser accepts this Report "AS IS". Any analyses, estimates, ratings, environmental risk levels or risk codes provided in this Report are provided for illustrative purposes only, and are not intended to provide, nor should they be interpreted as providing any facts regarding, or prediction or forecast of, any environmental risk for any property. Only a Phase I Environmental Site Assessment performed by an environmental professional can provide information regarding the environmental risk for any property. Additionally, the information provided in this Report is not to be construed as legal advice.

Copyright 2020 by Environmental Data Resources, Inc. All rights reserved. Reproduction in any media or format, in whole or in part, of any report or map of Environmental Data Resources, Inc., or its affiliates, is prohibited without prior written permission.

EDR and its logos (including Sanborn and Sanborn Map) are trademarks of Environmental Data Resources, Inc. or its affiliates. All other trademarks used herein are the property of their respective owners.

EXECUTIVE SUMMARY

A search of available environmental records was conducted by Environmental Data Resources, Inc (EDR). The report was designed to assist parties seeking to meet the search requirements of EPA's Standards and Practices for All Appropriate Inquiries (40 CFR Part 312), the ASTM Standard Practice for Environmental Site Assessments (E1527-21), the ASTM Standard Practice for Environmental Site Assessments for Forestland or Rural Property (E 2247-16), the ASTM Standard Practice for Limited Environmental Due Diligence: Transaction Screen Process (E 1528-14) or custom requirements developed for the evaluation of environmental risk associated with a parcel of real estate.

TARGET PROPERTY INFORMATION

ADDRESS

BETWEEN NEWFIELD AVENUE AND NILAN STREET
HARTFORD, CT 06106

COORDINATES

Latitude (North):	41.7350030 - 41ˆ 44' 6.01''
Longitude (West):	72.7124640 - 72ˆ 42' 44.87''
Universal Tranverse Mercator:	Zone 18
UTM X (Meters):	690243.3
UTM Y (Meters):	4622670.5
Elevation:	50 ft. above sea level

USGS TOPOGRAPHIC MAP ASSOCIATED WITH TARGET PROPERTY

Target Property Map:	11738192 HARTFORD SOUTH, CT
Version Date:	2018
North Map:	11738190 HARTFORD NORTH, CT
Version Date:	2018

AERIAL PHOTOGRAPHY IN THIS REPORT

Portions of Photo from:	20140721
Source:	USDA

MAPPED SITES SUMMARY

Target Property Address:
BETWEEN NEWFIELD AVENUE AND NILAN STREET
HARTFORD, CT 06106

Click on Map ID to see full detail.

MAP ID	SITE NAME	ADDRESS	DATABASE ACRONYMS	RELATIVE ELEVATION	DIST (ft. & mi.) DIRECTION
1	HARTFORD COMBINED SE	OUTFALL AT NORTH OF	CT LWDS	Higher	40, 0.008, ENE
2	DART GARDEN APTS.	168-238 DART STREET	CT UST	Higher	242, 0.046, ENE
3	ACME MACHINE & DIESE	115 NEWFIELD AVE	RCRA NonGen / NLR, FINDS, ECHO	Higher	297, 0.056, West
4	CAPITOL AUTMTC TRANS	29 NEWFIELD AVE	EDR Hist Auto	Higher	318, 0.060, SSW
5	HARTFORD COMBINED SE	NORTH OF ROSLYN STRE	CT LWDS	Higher	497, 0.094, SSW
6	CHARTER OAK TERRACE	91 OVERLOOK TER	CT UST	Higher	536, 0.102, North
7	CHARTER OAK CONSTRUC	141 DEXTER AVENUE	CT SDADB, CT PROPERTY	Higher	551, 0.104, WSW
8	JOHN W ROWLAND- HART	180 OVERLOOK TERRACE	CT MANIFEST	Higher	637, 0.121, NNW
A9	HARTFORD MOBIL	888 NEW BRITAIN AVE	CT UST	Higher	720, 0.136, SSW
A10	HARTFORD MOBIL	888 NEW BRITAIN AVE	CT LUST, CT SPILLS, CT CPCS, CT ENF	Higher	720, 0.136, SSW
A11	AMERICAN AUTO	892 NEW BRITIAN AVE	CT MANIFEST	Higher	734, 0.139, SSW
B12	THE EAGLE GROUP, INC	110 REED AVE	CT UST	Higher	812, 0.154, West
B13	EAGLE GROUP INC	110 REED AVE	CT MANIFEST	Higher	812, 0.154, West
B14	EAGLE MOISTURE PROTE	110 REED AVE	RCRA NonGen / NLR, FINDS, ECHO	Higher	812, 0.154, West
B15	EAGLE GROUP	110 REED AVE	CT MANIFEST	Higher	812, 0.154, West
16	PREMIUM AUTO LLC	910 NEW BRITAIN AVE	RCRA NonGen / NLR	Higher	862, 0.163, SSW
C17	ALVIN CARTER	712 BROADVIEW TERRAC	CT SPILLS, CT CPCS	Higher	947, 0.179, East
C18	ALVIN CARTER	712 BROADVIEW TERRAC	CT LUST	Higher	947, 0.179, East
C19	ALVIN CARTER	712 BROADVIEW TERRAC	CT LUST	Higher	947, 0.179, East
D20	A I PRINCE REGIONAL	500 BROOKFIELD ST	CT MANIFEST	Higher	948, 0.180, NNE
D21	CONNECTICUT STATE DP	500 BROOKFIELD ST	NY MANIFEST	Higher	948, 0.180, NNE
D22	RVTS-ARI-PRINCE	500 BROOKFIELD ST	CT MANIFEST	Higher	948, 0.180, NNE
D23	PRINCE TECH (RVTS)	500 BROOKFIELD STREE	CT LUST	Higher	948, 0.180, NNE
D24	PRINCE R.V.T. SCHOOL	500 BROOKFIELD ST	US AIRS, FINDS, ECHO, CT CPCS	Higher	948, 0.180, NNE
D25	AL PRINCE RVTS	500 BROOKFIELD STREE	NJ MANIFEST	Higher	948, 0.180, NNE
D26	A.I. PRINCE R.V.T.S.	500 BROOKFIELD ST	CT UST	Higher	948, 0.180, NNE
D27	CT STATE OF DPW	500 BROOKFIELD ST	CT MANIFEST	Higher	948, 0.180, NNE
D28	ALBERT I PRINCE VOC	500 BROOKFIELD ST	CT MANIFEST	Higher	948, 0.180, NNE
D29	PRINCE ALBERT VOC TE	500 BROOKFIELD ST	CT MANIFEST	Higher	948, 0.180, NNE
30	TERMINIX	21-B CULBRO DR	RCRA NonGen / NLR	Higher	968, 0.183, NW
E31	INTRGAL	183 DEXTER AVENUE	CT LUST	Higher	1064, 0.202, WSW
E32	INTERGRAL INC	183 DEXTER AVE	CT MANIFEST	Higher	1064, 0.202, WSW
E33	INTERGRAL INDUSTRIES	183 DEXTER AVE. - IN	CT LUST	Higher	1064, 0.202, WSW
E34	INTERGRAL INDUSTRIES	183 DEXTER AVE. - IN	CT CPCS	Higher	1064, 0.202, WSW
E35	INTRGAL	183 DEXTER AVENUE	CT CPCS	Higher	1064, 0.202, WSW
F36	DISCENZA CONSTRUCTIO	154 REED AVE	CT UST	Higher	1072, 0.203, WNW
37	WEST HARTFORD TOWN S	BRIXTON STREET	CT LWDS	Higher	1117, 0.212, SW
G38	E DRIVE ACTUATORS	120 VANDERBILT AVE	CT SPILLS, CT MANIFEST	Higher	1163, 0.220, West
39	EDWARD BIALASKORSKI	37 MONTROSE ST.	CT LUST, CT SPILLS, CT CPCS	Higher	1185, 0.224, South

MAPPED SITES SUMMARY

Target Property Address:
BETWEEN NEWFIELD AVENUE AND NILAN STREET
HARTFORD, CT 06106

Click on Map ID to see full detail.

MAP ID	SITE NAME	ADDRESS	DATABASE ACRONYMS	RELATIVE ELEVATION	DIST (ft. & mi.) DIRECTION
G40	NUTMEGHROMEORP	111 VANDERBILT AVE	CT MANIFEST	Higher	1194, 0.226, West
G41	NUTMEG CHROME CORP	111 VANDERBILT AVE	CT MANIFEST	Higher	1194, 0.226, West
G42	NUTMEG CHROME CORP	111 VANDERBILT AVE	CT MANIFEST	Higher	1194, 0.226, West
G43	NUTMEG CHROME CORP	111 VANDERBILT AVE	CT MANIFEST	Higher	1194, 0.226, West
G44	NUTMEG CHROME CORPOR	111 VANDERBILT AVE	CT UST	Higher	1194, 0.226, West
G45	NUTMEG CHROME CORP	111 VANDERBILT AVE	CT MANIFEST	Higher	1194, 0.226, West
G46	NUTMEG CHROME CORP	111 VANDERBILT AVE	PA MANIFEST	Higher	1194, 0.226, West
G47	NUTMEG CHROME CORP	111 VANDERBILT AVE	CT MANIFEST	Higher	1194, 0.226, West
G48	NUTMEG CHROME CORP	111 VANDERBILT AVE	RCRA-LQG, TRIS, ICIS, US AIRS, FINDS, ECHO, NY...	Higher	1194, 0.226, West
H49	FLAME TREATING & ENG	702 OAKWOOD AVE	RCRA-VSQG, FINDS, ECHO, RI MANIFEST	Higher	1205, 0.228, WSW
H50	FLAME TREATING AND E	702 OAKWOOD AVENUE	CT PROPERTY, CT MANIFEST	Higher	1205, 0.228, WSW
H51	FLAME TREATING & ENG	702 OAKWOOD AVE	CT MANIFEST	Higher	1205, 0.228, WSW
I52	GREEN ISLES GARDEN S	203 NEWFIELD AVE	CT SPILLS, CT MANIFEST	Higher	1212, 0.230, NW
I53	YANKEE FURNITURE RES	203 NEWFIELD AVE	RCRA NonGen / NLR, ICIS, US AIRS, FINDS, ECHO, CT...	Higher	1212, 0.230, NW
J54	DIPIETRO-KAY CORPORA	932 NEW BRITAIN AVEN	CT CPCS	Higher	1217, 0.230, SW
J55	DOM'S AUTO SERVICE	932 NEW BRITAIN AVE	CT UST	Higher	1217, 0.230, SW
J56	DIPIETRO KAY MARINE	932 NEW BRITAIN AVEN	CT MANIFEST	Higher	1217, 0.230, SW
57	BATCHELDER SCHOOL	757 NEW BRITAIN AVE	CT UST	Higher	1232, 0.233, ESE
G58	CUNNINGHAM SUPPLY	117 VANDERBILT AVE	CT UST	Higher	1254, 0.237, West
I59	CENTRAL DRY WALL	215 NEWFIELD AVE	CT MANIFEST	Higher	1275, 0.241, NNW
I60	C & B SUPPLY	215 NEWFIELD ST.	CT LUST, CT CPCS	Higher	1275, 0.241, NNW
I61	CENTRAL DRYWALL INC.	215 NEWFIELD AVE	CT UST	Higher	1275, 0.241, NNW
I62	CENTRAL DRYWALL INC	215 NEWFIELD AVE	CT MANIFEST	Higher	1275, 0.241, NNW
H63	AETNA BUILDING PRODU	716 OAKWOOD AVE	CT UST	Higher	1281, 0.243, WSW
E64	SKILLCRAFT MACHINE	201 DEXTER AVE	CT SPILLS, CT MANIFEST	Higher	1282, 0.243, WSW
E65	SKILLCRAFT MACHINE	201 DEXTER AVE	CT MANIFEST	Higher	1282, 0.243, WSW
F66	MAACO AUTO PAINTING	23 ANDOVER DR	RCRA NonGen / NLR, FINDS, ECHO, NY MANIFEST	Higher	1290, 0.244, NW
K67	NEWFIELD CONSTRUCTIO	225 NEWFIELD AVENUE	CT MANIFEST	Higher	1299, 0.246, NNW
K68	NEWFIELD CONSTRUCTIO	225 NEWFIELD ST	RCRA NonGen / NLR, FINDS, ECHO	Higher	1299, 0.246, NNW
G69	CURTIS 1000 INC	150 VANDERBILT AVE	RCRA NonGen / NLR, FINDS, ECHO	Higher	1320, 0.250, WNW
70	CHURCH HOMES INC. D/	705 NEW BRITAIN AVE	CT LUST, CT SPILLS, CT AIRS	Higher	1358, 0.257, ESE
G71		139 VANDERBILT AVENU	CT LUST, CT SPILLS	Higher	1359, 0.257, West
72	ED PAGE	55 GRANT ST.	CT LUST, CT SPILLS, CT CPCS	Higher	1413, 0.268, South
K73	MFG. SERVICE CORP.	223 NEWFIELD AVENUE	CT SDADB	Higher	1461, 0.277, NNW
L74	MAACO AUTO PAINTING	630 OAKWOOD AVENUE	CT SDADB, CT CPCS	Higher	1480, 0.280, NW
L75	FORMER MAACO AND WRE	630 OAKWOOD AVE.	CT CPCS	Higher	1480, 0.280, NW
L76	FORMER MAACO AND WRE	630 OAKWOOD AVE.	CT LUST, CT PROPERTY, CT SPILLS	Higher	1480, 0.280, NW
M77	CUNNINGHAM SUPPLY	705 OAKWOOD AVE.	CT CPCS	Higher	1505, 0.285, WSW
M78	CUNNINGHAM SUPPLY	705 OAKWOOD AVE.	CT LUST, CT MANIFEST	Higher	1505, 0.285, WSW

MAPPED SITES SUMMARY

Target Property Address:
BETWEEN NEWFIELD AVENUE AND NILAN STREET
HARTFORD, CT 06106

Click on Map ID to see full detail.

MAP ID	SITE NAME	ADDRESS	DATABASE ACRONYMS	RELATIVE ELEVATION	DIST (ft. & mi.) DIRECTION
79	HARTFORD HOUSING AUT	GRANBY ST.	CT LUST, CT SPILLS, CT CPCS	Higher	1555, 0.295, North
N80	YANKEE BUILDING PROD	675 OAKWOOD AVE.	CT CPCS	Higher	1585, 0.300, West
N81	YANKEE BUILDING PROD	675 OAKWOOD AVENUE	CT SDADB	Higher	1585, 0.300, West
O82	WEST HARTFORD SUNOCO	956 NEW BRITAIN AVE	CT LUST, CT SPILLS, CT ENF	Higher	1620, 0.307, SW
P83	SIMS METAL MANAGEMEN	500 FLATBUSH AVENUE	CT SHWS, CT SDADB, RCRA NonGen / NLR, ICIS, FTTS,...	Higher	1668, 0.316, North
P84	AEROSPACE METALS, IN	500 FLATBUSH AVE.	CT SPILLS, CT CPCS, CT MANIFEST	Higher	1668, 0.316, North
P85	DANNY CORPORATION	500 FLATBUSH AVENUE	SEMS-ARCHIVE, LEAD SMELTERS	Higher	1668, 0.316, North
P86	METAL MANAGEMENT AER	500 FLATBUSH AVENUE	CT LUST, CT AUL, CT BROWNFIELDS, CT PROPERTY, CT...	Higher	1668, 0.316, North
P87	148 & 220 WATERVIEW	500 FLATBUSH AVENUE	CT BROWNFIELDS	Higher	1668, 0.316, North
O88	PETROL PLUS	958 NEW BRITAIN AVE.	CT CPCS	Higher	1685, 0.319, SW
M89		BRIXTON STREET	CT SWF/LF, CT SPILLS	Higher	1696, 0.321, WSW
Q90	MARY HOOKER SCHOOL	200 SHERBROOKE AVENU	CT LUST, CT SPILLS	Higher	1714, 0.325, NE
Q91	MARY HOOKER SCHOOL	200 SHERBROOKE AVENU	CT CPCS	Higher	1714, 0.325, NE
O92		949 NEW BRITAIN AVEN	CT LUST	Higher	1734, 0.328, SW
R93	DIAMOND LUMBER INC.	639 OAKWOOD AVE.	CT CPCS	Higher	1752, 0.332, West
R94	FORMER DIAMOND LUMBE	639 OAKWOOD AVE.	CT LUST	Higher	1752, 0.332, West
95	INDUSTRIAL SAFETY SU	586 NEW BRITAIN AVEN	CT SDADB	Higher	1794, 0.340, East
S96	SNET	520 NEW BRITAIN AVEN	CT SDADB, CT LUST, CT PROPERTY, CT SPILLS	Higher	1871, 0.354, ENE
T97	SAFETY-KLEEN CORP.	24 BRIXTON STREET	CT CPCS	Higher	1888, 0.358, WSW
T98	SAFETY KLEEN SYSTEMS	24 BRIXTON STREET	SEMS-ARCHIVE, CORRACTS, RCRA-TSDF, RCRA-SQG, US...	Higher	1888, 0.358, WSW
T99	SAFETY KLEEN	24 BRIXTON STREET	CT LUST, CT PROPERTY, CT SPILLS	Higher	1888, 0.358, WSW
T100	SAFETY KLEEN	24 BRIXTON STREET	CT CPCS	Higher	1888, 0.358, WSW
S101	STRATTON APARTMENTS	502 NEW BRITAIN AVE.	CT LUST, CT CPCS	Higher	1922, 0.364, ENE
102	SAFETY KLEEN	697 OAKWOOD AVENUE	CT AUL, CT PROPERTY, CT SPILLS	Higher	1943, 0.368, West
U103	SAINT LAWRENCE O'TOO	494 NEW BRITAIN AVEN	CT SPILLS, CT CPCS	Higher	1952, 0.370, ENE
U104	SAINT LAREWNCE OTOOL	494 NEW BRITAIN AVE.	CT LUST, CT SPILLS, CT ASBESTOS, CT CPCS	Higher	1952, 0.370, ENE
105	JIFFY LUBE	974 NEW BRITAIN AVE	CT SDADB, CT UST	Higher	1978, 0.375, SW
V106	WEST HARTFORD TRANSF	17 BRIXTON RD	CT LUST, CT NPDES	Higher	2029, 0.384, WSW
V107	RESIDENCE	17 BRIXTON	CT CPCS	Higher	2029, 0.384, WSW
W108	YANKEE STRIPPER	600 OAKWOOD AVE	CT SDADB, RCRA NonGen / NLR, FINDS, ECHO, CT...	Higher	2096, 0.397, WNW
X109	RESIDENCE	465-467 NEW BRITAIN	CT SEH	Higher	2125, 0.402, ENE
110		522 NEW PARK AVE	CT LUST, CT SPILLS	Higher	2175, 0.412, NW
X111	ALFRED MIER	459 NEW BRITAIN AVE	CT LUST, CT SPILLS, CT CPCS	Higher	2186, 0.414, ENE
W112	ACME AUTO PARTS	540 NEW PARK AVE.	CT CPCS	Higher	2216, 0.420, WNW
W113		540 NEW PARK AVE	CT LUST	Higher	2216, 0.420, WNW
Y114	AUTO BODY SHOP	988 NEW BRITAIN AVEN	CT LUST, CT ENG CONTROLS, CT AUL, CT PROPERTY, CT...	Higher	2224, 0.421, SW
Y115	WILCOX FINE LINE	988 NEW BRITAIN AVEN	CT SDADB	Higher	2224, 0.421, SW
Z116	DOG KENNEL	36 BRIXTON STREET	CT LUST	Higher	2239, 0.424, WSW
Z117	TOWN OF WEST HARTFOR	25 BRIXTON STREET	CT SWF/LF, CT BROWNFIELDS, CT SPILLS, CT ASBESTOS	Higher	2261, 0.428, WSW

MAPPED SITES SUMMARY

Target Property Address:
BETWEEN NEWFIELD AVENUE AND NILAN STREET
HARTFORD, CT 06106

Click on Map ID to see full detail.

MAP ID	SITE NAME	ADDRESS	DATABASE ACRONYMS	RELATIVE ELEVATION	DIST (ft. & mi.) DIRECTION
Z118		25 BRIXTON RD	CT SWF/LF	Higher	2261, 0.428, WSW
Z119	WEST HARTFORD RECYCL	25 BRIXTON STREET	CT BROWNFIELDS	Higher	2261, 0.428, WSW
120	SPENCER TURBINE CO.	486 NEW PARK AVENUE	CT SDADB	Higher	2276, 0.431, NW
AA121	PRATT & WHITNEY MACH	507 NEW PARK AVENUE	CT SDADB	Higher	2287, 0.433, NW
AA122	BJ'S WHOLESALE CLUB	507 NEW PARK AVE	CT LUST, CT AUL, CT SPILLS, CT NPDES	Higher	2287, 0.433, NW
AA123	CARLINGSWITCH FACTOR	505 NEW PARK AVE.	CT CPCS	Higher	2296, 0.435, NW
AA124	CARLINGSWITCH FACTOR	505 NEW PARK AVE.	CT LUST, CT PROPERTY	Higher	2296, 0.435, NW
AA125	CARLINGSWITCH INC	505 NEW PARK AVE	CT SDADB, RCRA NonGen / NLR, FINDS, ECHO, CT CPCS,...	Higher	2296, 0.435, NW
AB126	COLTS MFG CO LLC	545 NEW PARK AVE	CORRACTS, RCRA-TSDF, RCRA-LQG, CT SDADB, CT...	Higher	2318, 0.439, WNW
AB127	COLT FIREARMS	545 NEW PARK AVENUE	CT CPCS	Higher	2318, 0.439, WNW
AB128	COLT MANUFACTURING C	545 NEW PARK AVENUE	CT SDADB, CT CPCS	Higher	2318, 0.439, WNW
AB129	COLTS MANUFACTURING	545 NEW PARK AVENUE	SEMS-ARCHIVE, TRIS, ICIS, US AIRS, FINDS, CT LWDS	Higher	2318, 0.439, WNW
AC130	METRO MOBILE CTS OF	570 NEW PARK AVENUE	CT SDADB	Higher	2332, 0.442, West
AD131	KONOVER	983 NEW BRITAIN AVE.	CT CPCS	Higher	2340, 0.443, SW
AD132	KONOVER	983 NEW BRITAIN AVE.	CT LUST, CT PROPERTY, CT SPILLS	Higher	2340, 0.443, SW
AC133	CAR IN MOTION, INC.	564-566-568 NEW PARK	CT SDADB, CT PROPERTY	Higher	2384, 0.452, West
AC134	BATTISTON OF WEST HA	565 NEW PARK AVE	CT SDADB, CT PROPERTY, RCRA NonGen / NLR, US AIRS,...	Higher	2412, 0.457, West
Y135	SAFELIGHT AUTO GLASS	996 NEW BRITAIN AVE.	CT LUST	Higher	2419, 0.458, SW
Y136	SAFELIGHT AUTO GLASS	996 NEW BRITAIN AVE.	CT CPCS	Higher	2419, 0.458, SW
AE137	INDUSTRIAL SAFETY SU	586 NEW PARK AVENUE	CT PROPERTY, CT CPCS	Higher	2446, 0.463, West
AC138	GDP ENTERPRISES	571 NEW PARK AVE	CT SPILLS, CT CPCS	Higher	2471, 0.468, West
AC139	GDP ENTERPRISES	571 NEW PARK AVE.	CT SPILLS, CT CPCS	Higher	2471, 0.468, West
AC140	GDP ENTERPRISES	571 NEW PARK AVE.	CT LUST	Higher	2471, 0.468, West
AC141	HARTFORD ELECTRIC SU	571 NEW PARK AVENUE	CT LUST	Higher	2471, 0.468, West
142	GARMENT CARE CLEANER	430 NEW BRITAIN AVE	CT SDADB, RCRA NonGen / NLR, FINDS, ECHO	Higher	2501, 0.474, ENE
143		456 NEW PARK AVE	CT LUST, CT SPILLS	Higher	2514, 0.476, NNW
AF144	HIRSCHFELD MANAGEMEN	1030 NEW BRITAIN AVE	CT LUST, CT SPILLS, CT MANIFEST	Higher	2553, 0.484, WSW
AF145	OFFICE BUILDING	1030 NEW BRITAIN AVE	CT CPCS	Higher	2553, 0.484, WSW
146	CUMBERLAND FARMS	465 NEW PARK AVENUE	CT LUST	Higher	2576, 0.488, NNW
AG147	PEP BOYS	1000 NEW BRITAIN AVE	CT CPCS	Higher	2589, 0.490, SW
AG148	FORMER HEATING OIL D	1000 NEW BRITAIN AVE	CT CPCS	Higher	2589, 0.490, SW
AG149	OIL HEAT & ENGINEERI	1000 NEW BRITAIN AVE	CT LUST, CT SPILLS, CT MANIFEST	Higher	2589, 0.490, SW
AE150	589 NEW PARK AVENUE	589 NEW PARK AVENUE	CT CPCS	Higher	2610, 0.494, West
AE151	589 NEW PARK AVENUE	589 NEW PARK AVENUE	CT LUST, CT SPILLS	Higher	2610, 0.494, West
152	RESIDENTIAL PROPERTY	514-516 HILLSIDE AVE	CT SEH	Higher	2631, 0.498, East
153	PRATT & WHITNEY (FOR	503 & 507 NEW PARK A	SEMS-ARCHIVE, CORRACTS, RCRA NonGen / NLR, NY...	Higher	3287, 0.623, NW
AH154	ROYAL BUSINESS MACHI	1031 NEW BRITAIN AVE	SEMS-ARCHIVE, CORRACTS, US INST CONTROLS, RCRA...	Higher	3728, 0.706, SW
AH155	ROYAL BUSINESS MACHI	1031 NEW BRITAIN AVE	CT SHWS, CT SDADB, CT CPCS	Higher	3728, 0.706, SW
156	THE YANKEE STRIPPER	30 SHERMAN STREET	CT SHWS, CT SDADB, CT CPCS	Higher	3882, 0.735, SW

MAPPED SITES SUMMARY

Target Property Address:
BETWEEN NEWFIELD AVENUE AND NILAN STREET
HARTFORD, CT 06106

Click on Map ID to see full detail.

MAP ID	SITE NAME	ADDRESS	DATABASE ACRONYMS	RELATIVE ELEVATION	DIST (ft. & mi.) DIRECTION
AI157	LOCTITE CORPORATION	705 NORTH MOUNTAIN R	SEMS-ARCHIVE, CORRACTS, RCRA-LQG, CT SHWS, CT...	Higher	4526, 0.857, SSW
AI158	SON-WAY CORPORATION	700 NORTH MOUNTAIN R	SEMS-ARCHIVE, CT SHWS, CT SDADB, CT CPCS	Higher	4584, 0.868, SSW

EXECUTIVE SUMMARY

TARGET PROPERTY SEARCH RESULTS

The target property was not listed in any of the databases searched by EDR.

DATABASES WITH NO MAPPED SITES

No mapped sites were found in EDR's search of available ("reasonably ascertainable ") government records either on the target property or within the search radius around the target property for the following databases:

STANDARD ENVIRONMENTAL RECORDS

Lists of Federal NPL (Superfund) sites

NPL ..... National Priority List
Proposed NPL ..... Proposed National Priority List Sites
NPL LIENS ..... Federal Superfund Liens

Lists of Federal Delisted NPL sites

Delisted NPL ..... National Priority List Deletions

Lists of Federal sites subject to CERCLA removals and CERCLA orders

FEDERAL FACILITY ..... Federal Facility Site Information listing
SEMS ..... Superfund Enterprise Management System

Federal institutional controls / engineering controls registries

LUCIS ..... Land Use Control Information System
US ENG CONTROLS ..... Engineering Controls Sites List

Federal ERNS list

ERNS ..... Emergency Response Notification System

Lists of state and tribal leaking storage tanks

INDIAN LUST ..... Leaking Underground Storage Tanks on Indian Land

Lists of state and tribal registered storage tanks

FEMA UST ..... Underground Storage Tank Listing
CT AST ..... Marine Terminals and Tank Information
INDIAN UST ..... Underground Storage Tanks on Indian Land

Lists of state and tribal voluntary cleanup sites

CT VCP ..... Voluntary Remediation Sites

INDIAN VCP ..... Voluntary Cleanup Priority Listing

ADDITIONAL ENVIRONMENTAL RECORDS

Local Brownfield lists

US BROWNFIELDS ..... A Listing of Brownfields Sites

Local Lists of Landfill / Solid Waste Disposal Sites

CT SWRCY ..... Recycling Facilities
INDIAN ODI ..... Report on the Status of Open Dumps on Indian Lands
DEBRIS REGION 9 ..... Torres Martinez Reservation Illegal Dump Site Locations
ODI ..... Open Dump Inventory
IHS OPEN DUMPS ..... Open Dumps on Indian Land

Local Lists of Hazardous waste / Contaminated Sites

US HIST CDL ..... Delisted National Clandestine Laboratory Register
CT CDL ..... Clandestine Drug Lab Listing
US CDL ..... National Clandestine Laboratory Register

Local Land Records

CT LIENS ..... Environmental Liens Listing
LIENS 2 ..... CERCLA Lien Information

Records of Emergency Release Reports

HMIRS ..... Hazardous Materials Information Reporting System
CT SPILLS 90 ..... SPILLS 90 data from FirstSearch

Other Ascertainable Records

FUDS ..... Formerly Used Defense Sites
DOD ..... Department of Defense Sites
SCRD DRYCLEANERS ..... State Coalition for Remediation of Drycleaners Listing
EPA WATCH LIST ..... EPA WATCH LIST
TSCA ..... Toxic Substances Control Act
SSTS ..... Section 7 Tracking Systems
ROD ..... Records Of Decision
RMP ..... Risk Management Plans
PRP ..... Potentially Responsible Parties
PADS ..... PCB Activity Database System
MLTS ..... Material Licensing Tracking System
COAL ASH DOE ..... Steam-Electric Plant Operation Data
COAL ASH EPA ..... Coal Combustion Residues Surface Impoundments List
PCB TRANSFORMER ..... PCB Transformer Registration Database
RADINFO ..... Radiation Information Database
DOT OPS ..... Incident and Accident Data
CONSENT ..... Superfund (CERCLA) Consent Decrees
INDIAN RESERV ..... Indian Reservations
FUSRAP ..... Formerly Utilized Sites Remedial Action Program
UMTRA ..... Uranium Mill Tailings Sites

EXECUTIVE SUMMARY

US MINES..... Mines Master Index File
ABANDONED MINES..... Abandoned Mines
DOCKET HWC..... Hazardous Waste Compliance Docket Listing
UXO..... Unexploded Ordnance Sites
FUELS PROGRAM..... EPA Fuels Program Registered Listing
CT Financial Assurance..... Financial Assurance Information Listing
CT LEAD..... Lead Inspection Database
CT UIC..... Underground Injection Control Listing
MINES MRDS..... Mineral Resources Data System

EDR HIGH RISK HISTORICAL RECORDS

EDR Exclusive Records

EDR MGP..... EDR Proprietary Manufactured Gas Plants
EDR Hist Cleaner..... EDR Exclusive Historical Cleaners

EDR RECOVERED GOVERNMENT ARCHIVES

Exclusive Recovered Govt. Archives

CT RGA HWS..... Recovered Government Archive State Hazardous Waste Facilities List
CT RGA LUST..... Recovered Government Archive Leaking Underground Storage Tank

SURROUNDING SITES: SEARCH RESULTS

Surrounding sites were identified in the following databases.

Elevations have been determined from the USGS Digital Elevation Model and should be evaluated on a relative (not an absolute) basis. Relative elevation information between sites of close proximity should be field verified. Sites with an elevation equal to or higher than the target property have been differentiated below from sites with an elevation lower than the target property.
Page numbers and map identification numbers refer to the EDR Radius Map report where detailed data on individual sites can be reviewed.

Sites listed in ***bold italics*** are in multiple databases.

Unmappable (orphan) sites are not considered in the foregoing analysis.

STANDARD ENVIRONMENTAL RECORDS

Lists of Federal CERCLA sites with NFRAP

SEMS-ARCHIVE: SEMS-ARCHIVE (Superfund Enterprise Management System Archive) tracks sites that have no further interest under the Federal Superfund Program based on available information. The list was formerly known as the CERCLIS-NFRAP, renamed to SEMS ARCHIVE by the EPA in 2015. EPA may perform a minimal level of assessment work at a site while it is archived if site conditions change and/or new information becomes available. Archived sites have been removed and archived from the inventory of SEMS sites. Archived status indicates that, to the best of EPA's knowledge, assessment at a site has been completed and that EPA has determined no further steps will be taken to list the site on the National Priorities List (NPL), unless information indicates this decision was not appropriate or other considerations require a recommendation for listing at a later time. The decision does not necessarily mean that there is no hazard associated with a

given site; it only means that. based upon available information, the location is not judged to be potential NPL site.

A review of the SEMS-ARCHIVE list, as provided by EDR, and dated 10/20/2021 has revealed that there are 3 SEMS-ARCHIVE sites within approximately 0.5 miles of the target property.

Equal/Higher Elevation	Address	Direction / Distance	Map ID	Page
DANNY CORPORATION	***500 FLATBUSH AVENUE***	***N 1/4 - 1/2 (0.316 mi.)***	***P85***	***877***
SAFETY KLEEN SYSTEMS Site ID: 0102334 EPA Id: CTD000845982	***24 BRIXTON STREET***	***WSW 1/4 - 1/2 (0.358 mi.)***	***T98***	***948***
COLTS MANUFACTURING Site ID: 0102419 EPA Id: CTD000844258	***545 NEW PARK AVENUE***	***WNW 1/4 - 1/2 (0.439 mi.)***	***AB129***	***1425***

Lists of Federal RCRA facilities undergoing Corrective Action

CORRACTS: CORRACTS is a list of handlers with RCRA Corrective Action Activity. This report shows which nationally-defined corrective action core events have occurred for every handler that has had corrective action activity.

A review of the CORRACTS list, as provided by EDR, and dated 09/13/2021 has revealed that there are 5 CORRACTS sites within approximately 1 mile of the target property.

Equal/Higher Elevation	Address	Direction / Distance	Map ID	Page
SAFETY KLEEN SYSTEMS EPA ID:: CTD000845982	***24 BRIXTON STREET***	***WSW 1/4 - 1/2 (0.358 mi.)***	***T98***	***948***
COLTS MFG CO LLC EPA ID:: CTD000844258	***545 NEW PARK AVE***	***WNW 1/4 - 1/2 (0.439 mi.)***	***AB126***	***1312***
PRATT & WHITNEY (FOR EPA ID:: CTD059829606	***503 & 507 NEW PARK A***	***NW 1/2 - 1 (0.623 mi.)***	***153***	***1517***
ROYAL BUSINESS MACHI EPA ID:: CTD000117978	***1031 NEW BRITAIN AVE***	***SW 1/2 - 1 (0.706 mi.)***	***AH154***	***1537***
LOCTITE CORPORATION EPA ID:: CTD001139617	***705 NORTH MOUNTAIN R***	***SSW 1/2 - 1 (0.857 mi.)***	***AI157***	***1554***

Lists of Federal RCRA TSD facilities

RCRA-TSDF: RCRAInfo is EPA's comprehensive information system, providing access to data supporting the Resource Conservation and Recovery Act (RCRA) of 1976 and the Hazardous and Solid Waste Amendments (HSWA) of 1984. The database includes selective information on sites which generate, transport, store, treat and/or dispose of hazardous waste as defined by the Resource Conservation and Recovery Act (RCRA). Transporters are individuals or entities that move hazardous waste from the generator offsite to a facility that can recycle, treat, store, or dispose of the waste. TSDFs treat, store, or dispose of the waste.

A review of the RCRA-TSDF list, as provided by EDR, and dated 09/13/2021 has revealed that there are 2 RCRA-TSDF sites within approximately 0.5 miles of the target property.

Equal/Higher Elevation	Address	Direction / Distance	Map ID	Page
SAFETY KLEEN SYSTEMS EPA ID:: CTD000845982	***24 BRIXTON STREET***	***WSW 1/4 - 1/2 (0.358 mi.)***	***T98***	***948***
COLTS MFG CO LLC EPA ID:: CTD000844258	***545 NEW PARK AVE***	***WNW 1/4 - 1/2 (0.439 mi.)***	***AB126***	***1312***

Lists of Federal RCRA generators

RCRA-LQG: RCRAInfo is EPA's comprehensive information system, providing access to data supporting the Resource Conservation and Recovery Act (RCRA) of 1976 and the Hazardous and Solid Waste Amendments (HSWA) of 1984. The database includes selective information on sites which generate, transport, store, treat and/or dispose of hazardous waste as defined by the Resource Conservation and Recovery Act (RCRA). Large quantity generators (LQGs) generate over 1,000 kilograms (kg) of hazardous waste, or over 1 kg of acutely hazardous waste per month.

A review of the RCRA-LQG list, as provided by EDR, and dated 09/13/2021 has revealed that there is 1 RCRA-LQG site within approximately 0.25 miles of the target property.

Equal/Higher Elevation	Address	Direction / Distance	Map ID	Page
NUTMEG CHROME CORP EPA ID:: CTD001156793	***111 VANDERBILT AVE***	***W 1/8 - 1/4 (0.226 mi.)***	***G48***	***560***

RCRA-VSQG: RCRAInfo is EPA's comprehensive information system, providing access to data supporting the Resource Conservation and Recovery Act (RCRA) of 1976 and the Hazardous and Solid Waste Amendments (HSWA) of 1984. The database includes selective information on sites which generate, transport, store, treat and/or dispose of hazardous waste as defined by the Resource Conservation and Recovery Act (RCRA). Very small quantity generators (VSQGs) generate less than 100 kg of hazardous waste, or less than 1 kg of acutely hazardous waste per month.

A review of the RCRA-VSQG list, as provided by EDR, and dated 09/13/2021 has revealed that there is 1 RCRA-VSQG site within approximately 0.25 miles of the target property.

Equal/Higher Elevation	Address	Direction / Distance	Map ID	Page
FLAME TREATING & ENG EPA ID:: CTD001156082	***702 OAKWOOD AVE***	***WSW 1/8 - 1/4 (0.228 mi.)***	***H49***	***623***

Federal institutional controls / engineering controls registries

US INST CONTROLS: A listing of sites with institutional controls in place. Institutional controls include administrative measures, such as groundwater use restrictions, construction restrictions, property use restrictions, and post remediation care requirements intended to prevent exposure to contaminants remaining on site. Deed restrictions are generally required as part of the institutional controls.

A review of the US INST CONTROLS list, as provided by EDR, and dated 08/23/2021 has revealed that there is 1 US INST CONTROLS site within approximately 0.5 miles of the target property.

Equal/Higher Elevation	Address	Direction / Distance	Map ID	Page
SAFETY KLEEN SYSTEMS EPA ID:: CTD000845982	***24 BRIXTON STREET***	***WSW 1/4 - 1/2 (0.358 mi.)***	***T98***	***948***

Lists of state- and tribal hazardous waste facilities

CT SHWS: The State Hazardous Waste Sites records are the states' equivalent to CERCLIS. These sites may or may not already be listed on the federal CERCLIS list. Priority sites planned for cleanup using state funds (state equivalent of Superfund) are identified along with sites where cleanup will be paid for by potentially responsible parties. The data come from the Department of Environmental Protection's Inventory of Hazardous Disposal Sites.

A review of the CT SHWS list, as provided by EDR, and dated 04/23/2010 has revealed that there are 5 CT SHWS sites within approximately 1 mile of the target property.

Equal/Higher Elevation	Address	Direction / Distance	Map ID	Page
SIMS METAL MANAGEMEN State ID: 201 EPA ID: CTD018695999	***500 FLATBUSH AVENUE***	***N 1/4 - 1/2 (0.316 mi.)***	***P83***	***829***
ROYAL BUSINESS MACHI State ID: 1228 EPA ID: CTD000117978	***1031 NEW BRITAIN AVE***	***SW 1/2 - 1 (0.706 mi.)***	***AH155***	***1548***
THE YANKEE STRIPPER State ID: 523 EPA ID: CTD983870544	***30 SHERMAN STREET***	***SW 1/2 - 1 (0.735 mi.)***	***156***	***1551***
LOCTITE CORPORATION State ID: 268 EPA ID: CTD001139617	***705 NORTH MOUNTAIN R***	***SSW 1/2 - 1 (0.857 mi.)***	***AI157***	***1554***
SON-WAY CORPORATION State ID: 270 EPA ID: CTD060678208	***700 NORTH MOUNTAIN R***	***SSW 1/2 - 1 (0.868 mi.)***	***AI158***	***1581***

CT SDADB: Site Discovery and Assessment Database.

A review of the CT SDADB list, as provided by EDR, and dated 04/23/2010 has revealed that there are 20 CT SDADB sites within approximately 0.5 miles of the target property.

Equal/Higher Elevation	Address	Direction / Distance	Map ID	Page
CHARTER OAK CONSTRUC Facility Id: 5329	***141 DEXTER AVENUE***	***WSW 0 - 1/8 (0.104 mi.)***	***7***	***16***
MFG. SERVICE CORP. Facility Id: 925	223 NEWFIELD AVENUE	NNW 1/4 - 1/2 (0.277 mi.)	K73	800
MAACO AUTO PAINTING Facility Id: 5338	***630 OAKWOOD AVENUE***	***NW 1/4 - 1/2 (0.280 mi.)***	***L74***	***802***
YANKEE BUILDING PROD Facility Id: 5349	675 OAKWOOD AVENUE	W 1/4 - 1/2 (0.300 mi.)	N81	821
SIMS METAL MANAGEMEN	***500 FLATBUSH AVENUE***	***N 1/4 - 1/2 (0.316 mi.)***	***P83***	***829***

Facility Id: 201				
INDUSTRIAL SAFETY SU Facility Id: 5337	586 NEW BRITAIN AVEN	E 1/4 - 1/2 (0.340 mi.)	95	938
SNET Facility Id: 4349	***520 NEW BRITAIN AVEN***	***ENE 1/4 - 1/2 (0.354 mi.)***	***S96***	***940***
SAFETY KLEEN SYSTEMS Facility Id: 1270	***24 BRIXTON STREET***	***WSW 1/4 - 1/2 (0.358 mi.)***	***T98***	***948***
JIFFY LUBE Facility Id: 2141	***974 NEW BRITAIN AVE***	***SW 1/4 - 1/2 (0.375 mi.)***	***105***	***1199***
YANKEE STRIPPER Facility Id: 5350	***600 OAKWOOD AVE***	***WNW 1/4 - 1/2 (0.397 mi.)***	***W108***	***1210***
WILCOX FINE LINE Facility Id: 1984	988 NEW BRITAIN AVEN	SW 1/4 - 1/2 (0.421 mi.)	Y115	1271
SPENCER TURBINE CO. Facility Id: 913	486 NEW PARK AVENUE	NW 1/4 - 1/2 (0.431 mi.)	120	1281
PRATT & WHITNEY MACH Facility Id: 943	507 NEW PARK AVENUE	NW 1/4 - 1/2 (0.433 mi.)	AA121	1282
CARLINGSWITCH INC Facility Id: 2820	***505 NEW PARK AVE***	***NW 1/4 - 1/2 (0.435 mi.)***	***AA125***	***1301***
COLTS MFG CO LLC Facility Id: 5331	***545 NEW PARK AVE***	***WNW 1/4 - 1/2 (0.439 mi.)***	***AB126***	***1312***
COLT MANUFACTURING C Facility Id: 1229	***545 NEW PARK AVENUE***	***WNW 1/4 - 1/2 (0.439 mi.)***	***AB128***	***1423***
METRO MOBILE CTS OF Facility Id: 940	570 NEW PARK AVENUE	W 1/4 - 1/2 (0.442 mi.)	AC130	1442
CAR IN MOTION, INC. Facility Id: 5328	***564-566-568 NEW PARK***	***W 1/4 - 1/2 (0.452 mi.)***	***AC133***	***1451***
BATTISTON OF WEST HA Facility Id: 5326	***565 NEW PARK AVE***	***W 1/4 - 1/2 (0.457 mi.)***	***AC134***	***1455***
GARMENT CARE CLEANER Facility Id: 4314	***430 NEW BRITAIN AVE***	***ENE 1/4 - 1/2 (0.474 mi.)***	***142***	***1484***

Lists of state and tribal landfills and solid waste disposal facilities

CT SWF/LF: The Solid Waste Facilities/Landfill Sites records typically contain an inventory of solid waste disposal facilities or landfills in a particular state. The data come from the Department of Environmental Protection's Inventory of Hazardous Disposal Sites.

A review of the CT SWF/LF list, as provided by EDR, and dated 03/01/2021 has revealed that there are 3 CT SWF/LF sites within approximately 0.5 miles of the target property.

Equal/Higher Elevation	Address	Direction / Distance	Map ID	Page
Not reported Permit Number: 155-2C Facility Status: AC	***BRIXTON STREET***	***WSW 1/4 - 1/2 (0.321 mi.)***	***M89***	***925***
TOWN OF WEST HARTFOR Not reported	***25 BRIXTON STREET*** 25 BRIXTON RD	***WSW 1/4 - 1/2 (0.428 mi.)*** WSW 1/4 - 1/2 (0.428 mi.)	***Z117*** Z118	***1276*** 1279

EXECUTIVE SUMMARY

Lists of state and tribal leaking storage tanks

CT LUST: The Leaking Underground Storage Tank Incident Reports contain an inventory of reported leaking underground storage tank incidents. The data come from the Department of Environmental Protection's Leaking Underground Storage Tank List.

A review of the CT LUST list, as provided by EDR, and dated 09/27/2021 has revealed that there are 40 CT LUST sites within approximately 0.5 miles of the target property.

Equal/Higher Elevation	Address	Direction / Distance	Map ID	Page
HARTFORD MOBIL LUST Id: 35719	***888 NEW BRITAIN AVE***	***SSW 1/8 - 1/4 (0.136 mi.)***	***A10***	***54***
ALVIN CARTER LUST Id: 32690	712 BROADVIEW TERRAC	E 1/8 - 1/4 (0.179 mi.)	C18	78
ALVIN CARTER LUST Id: 29133	712 BROADVIEW TERRAC	E 1/8 - 1/4 (0.179 mi.)	C19	78
PRINCE TECH (RVTS) LUST Id: 31638	500 BROOKFIELD STREE	NNE 1/8 - 1/4 (0.180 mi.)	D23	95
INTRGAL LUST Id: 29810	183 DEXTER AVENUE	WSW 1/8 - 1/4 (0.202 mi.)	E31	138
INTERGRAL INDUSTRIES LUST Id: 32924	183 DEXTER AVE. - IN	WSW 1/8 - 1/4 (0.202 mi.)	E33	140
EDWARD BIALASKORSKI LUST Id: 33235	***37 MONTROSE ST.***	***S 1/8 - 1/4 (0.224 mi.)***	***39***	***144***
C & B SUPPLY LUST Id: 28982	***215 NEWFIELD ST.***	***NNW 1/8 - 1/4 (0.241 mi.)***	***I60***	***755***
CHURCH HOMES INC. D/ LUST Id: 60103	***705 NEW BRITAIN AVE***	***ESE 1/4 - 1/2 (0.257 mi.)***	***70***	***782***
Not reported LUST Id: 48916	***139 VANDERBILT AVENU***	***W 1/4 - 1/2 (0.257 mi.)***	***G71***	***791***
ED PAGE LUST Id: 34539	***55 GRANT ST.***	***S 1/4 - 1/2 (0.268 mi.)***	***72***	***796***
FORMER MAACO AND WRE LUST Id: 31839	***630 OAKWOOD AVE.***	***NW 1/4 - 1/2 (0.280 mi.)***	***L76***	***804***
CUNNINGHAM SUPPLY LUST Id: 35718	***705 OAKWOOD AVE.***	***WSW 1/4 - 1/2 (0.285 mi.)***	***M78***	***812***
HARTFORD HOUSING AUT LUST Id: 29696	***GRANBY ST.***	***N 1/4 - 1/2 (0.295 mi.)***	***79***	***816***
WEST HARTFORD SUNOCO LUST Id: 45344	***956 NEW BRITAIN AVE***	***SW 1/4 - 1/2 (0.307 mi.)***	***O82***	***823***
METAL MANAGEMENT AER LUST Id: 31218	***500 FLATBUSH AVENUE***	***N 1/4 - 1/2 (0.316 mi.)***	***P86***	***878***
MARY HOOKER SCHOOL LUST Id: 45633	***200 SHERBROOKE AVENU***	***NE 1/4 - 1/2 (0.325 mi.)***	***Q90***	***926***
Not reported LUST Id: 28977	949 NEW BRITAIN AVEN	SW 1/4 - 1/2 (0.328 mi.)	O92	931
FORMER DIAMOND LUMBE	639 OAKWOOD AVE.	W 1/4 - 1/2 (0.332 mi.)	R94	934

LUST Id: 31837				
SNET LUST Id: 61448	***520 NEW BRITAIN AVEN***	***ENE 1/4 - 1/2 (0.354 mi.)***	***S96***	***940***
SAFETY KLEEN LUST Id: 29078	***24 BRIXTON STREET***	***WSW 1/4 - 1/2 (0.358 mi.)***	***T99***	***1175***
STRATTON APARTMENTS LUST Id: 30515	***502 NEW BRITAIN AVE.***	***ENE 1/4 - 1/2 (0.364 mi.)***	***S101***	***1183***
SAINT LAREWNCE OTOOL LUST Id: 36987	***494 NEW BRITAIN AVE.***	***ENE 1/4 - 1/2 (0.370 mi.)***	***U104***	***1194***
WEST HARTFORD TRANSF LUST Id: 30295	***17 BRIXTON RD***	***WSW 1/4 - 1/2 (0.384 mi.)***	***V106***	***1204***
Not reported LUST Id: 59784	***522 NEW PARK AVE***	***NW 1/4 - 1/2 (0.412 mi.)***	***110***	***1248***
ALFRED MIER LUST Id: 36880	***459 NEW BRITAIN AVE***	***ENE 1/4 - 1/2 (0.414 mi.)***	***X111***	***1254***
Not reported LUST Id: 28988	540 NEW PARK AVE	WNW 1/4 - 1/2 (0.420 mi.)	W113	1258
AUTO BODY SHOP LUST Id: 60986	***988 NEW BRITAIN AVEN***	***SW 1/4 - 1/2 (0.421 mi.)***	***Y114***	***1262***
DOG KENNEL LUST Id: 61026	36 BRIXTON STREET	WSW 1/4 - 1/2 (0.424 mi.)	Z116	1273
BJ'S WHOLESALE CLUB LUST Id: 60359	***507 NEW PARK AVE***	***NW 1/4 - 1/2 (0.433 mi.)***	***AA122***	***1284***
CARLINGSWITCH FACTOR LUST Id: 31831	***505 NEW PARK AVE.***	***NW 1/4 - 1/2 (0.435 mi.)***	***AA124***	***1294***
KONOVER LUST Id: 29885	***983 NEW BRITAIN AVE.***	***SW 1/4 - 1/2 (0.443 mi.)***	***AD132***	***1444***
SAFELIGHT AUTO GLASS LUST Id: 28996	996 NEW BRITAIN AVE.	SW 1/4 - 1/2 (0.458 mi.)	Y135	1475
GDP ENTERPRISES LUST Id: 37090	571 NEW PARK AVE.	W 1/4 - 1/2 (0.468 mi.)	AC140	1483
HARTFORD ELECTRIC SU LUST Id: 37074	571 NEW PARK AVENUE	W 1/4 - 1/2 (0.468 mi.)	AC141	1484
Not reported LUST Id: 48762	***456 NEW PARK AVE***	***NNW 1/4 - 1/2 (0.476 mi.)***	***143***	***1489***
HIRSCHFELD MANAGEMEN LUST Id: 28997	***1030 NEW BRITAIN AVE***	***WSW 1/4 - 1/2 (0.484 mi.)***	***AF144***	***1495***
CUMBERLAND FARMS LUST Id: 61292	465 NEW PARK AVENUE	NNW 1/4 - 1/2 (0.488 mi.)	146	1502
OIL HEAT & ENGINEERI LUST Id: 28993	***1000 NEW BRITAIN AVE***	***SW 1/4 - 1/2 (0.490 mi.)***	***AG149***	***1506***
589 NEW PARK AVENUE LUST Id: 31382	***589 NEW PARK AVENUE***	***W 1/4 - 1/2 (0.494 mi.)***	***AE151***	***1512***

Lists of state and tribal registered storage tanks

CT UST: The Underground Storage Tank database contains registered USTs. USTs are regulated under Subtitle I of the Resource Conservation and Recovery Act (RCRA). The data come from the Department of Environmental Protection's "Town Inventory" UST Listing.

A review of the CT UST list, as provided by EDR, and dated 08/16/2021 has revealed that there are 12 CT UST sites within approximately 0.25 miles of the target property.

Equal/Higher Elevation	Address	Direction / Distance	Map ID	Page
DART GARDEN APTS. Tank Status: Permanently Closed Facility Id: 64-11475	168-238 DART STREET	ENE 0 - 1/8 (0.046 mi.)	2	8
CHARTER OAK TERRACE Tank Status: Permanently Closed Facility Id: 64-9146	91 OVERLOOK TER	N 0 - 1/8 (0.102 mi.)	6	15
HARTFORD MOBIL Tank Status: Permanently Closed Tank Status: Currently In Use Facility Id: 64-5693	888 NEW BRITAIN AVE	SSW 1/8 - 1/4 (0.136 mi.)	A9	24
THE EAGLE GROUP, INC Tank Status: Permanently Closed Facility Id: 155-8238	110 REED AVE	W 1/8 - 1/4 (0.154 mi.)	B12	62
A.I. PRINCE R.V.T.S. Tank Status: Permanently Closed Facility Id: 64-11410	500 BROOKFIELD ST	NNE 1/8 - 1/4 (0.180 mi.)	D26	100
DISCENZA CONSTRUCTIO Tank Status: Permanently Closed Facility Id: 155-8346	154 REED AVE	WNW 1/8 - 1/4 (0.203 mi.)	F36	141
NUTMEG CHROME CORPOR Tank Status: Permanently Closed Facility Id: 155-8309	111 VANDERBILT AVE	W 1/8 - 1/4 (0.226 mi.)	G44	555
DOM'S AUTO SERVICE Tank Status: Permanently Closed Facility Id: 155-8436	932 NEW BRITAIN AVE	SW 1/8 - 1/4 (0.230 mi.)	J55	681
BATCHELDER SCHOOL Tank Status: Permanently Closed Facility Id: 64-9160	757 NEW BRITAIN AVE	ESE 1/8 - 1/4 (0.233 mi.)	57	750
CUNNINGHAM SUPPLY Tank Status: Permanently Closed Facility Id: 155-8320	117 VANDERBILT AVE	W 1/8 - 1/4 (0.237 mi.)	G58	751
CENTRAL DRYWALL INC. Tank Status: Permanently Closed Facility Id: 64-8298	215 NEWFIELD AVE	NNW 1/8 - 1/4 (0.241 mi.)	I61	758
AETNA BUILDING PRODU Tank Status: Permanently Closed Facility Id: 155-8391	716 OAKWOOD AVE	WSW 1/8 - 1/4 (0.243 mi.)	H63	761

EXECUTIVE SUMMARY

State and tribal institutional control / engineering control registries

CT ENG CONTROLS: An Engineered Control is a permanent physical structure designed to safely isolate pollutants which would otherwise not comply with the self-implementing remedial options allowed in the Connecticut Remediation Standard Regulations (RSRs). The ECGD includes a description of what is eligible to be considered as an Engineered Control under section 22a-133k-2(f)(2) of the RSRs, a description of the information necessary for the preparation of complete and approvable applications, a step-by-step outline of the review and approval process, and supplemental resources provided in the appendices.

A review of the CT ENG CONTROLS list, as provided by EDR, and dated 03/03/2021 has revealed that there is 1 CT ENG CONTROLS site within approximately 0.5 miles of the target property.

Equal/Higher Elevation	Address	Direction / Distance	Map ID	Page
AUTO BODY SHOP	***988 NEW BRITAIN AVEN***	***SW 1/4 - 1/2 (0.421 mi.)***	***Y114***	***1262***
Remediation Id: 13232				

CT AUL: Environmental Land Use Restriction sites .

A review of the CT AUL list, as provided by EDR, and dated 11/05/2021 has revealed that there are 4 CT AUL sites within approximately 0.5 miles of the target property.

Equal/Higher Elevation	Address	Direction / Distance	Map ID	Page
METAL MANAGEMENT AER	***500 FLATBUSH AVENUE***	***N 1/4 - 1/2 (0.316 mi.)***	***P86***	***878***
Status: Certificate of Title				
Facility Id: 3708				
SAFETY KLEEN	***697 OAKWOOD AVENUE***	***W 1/4 - 1/2 (0.368 mi.)***	***102***	***1186***
Status: Sent to Grantor for Signature				
Facility Id: 14208				
AUTO BODY SHOP	***988 NEW BRITAIN AVEN***	***SW 1/4 - 1/2 (0.421 mi.)***	***Y114***	***1262***
Status: Certificate of Title				
Facility Id: 13232				
BJ'S WHOLESALE CLUB	***507 NEW PARK AVE***	***NW 1/4 - 1/2 (0.433 mi.)***	***AA122***	***1284***
Status: ELUR Approved by Commissioner, ELUR Recorded				
Facility Id: 7483				

Lists of state and tribal brownfield sites

Brownfields Inventory From Connecticut Brownfields Redevelopment Authority.

A review of the CT BROWNFIELDS list, as provided by EDR, has revealed that there are 4 CT BROWNFIELDS sites within approximately 0.5 miles of the target property.

Equal/Higher Elevation	Address	Direction / Distance	Map ID	Page
METAL MANAGEMENT AER	***500 FLATBUSH AVENUE***	***N 1/4 - 1/2 (0.316 mi.)***	***P86***	***878***
Database: BROWNFIELDS 2, Date of Government Version: 08/03/2017				
148 & 220 WATERVIEW	500 FLATBUSH AVENUE	N 1/4 - 1/2 (0.316 mi.)	P87	924
Database: BROWNFIELDS, Date of Government Version: 01/31/2021				
TOWN OF WEST HARTFOR	***25 BRIXTON STREET***	***WSW 1/4 - 1/2 (0.428 mi.)***	***Z117***	***1276***
Database: BROWNFIELDS 2, Date of Government Version: 08/03/2017				

Equal/Higher Elevation	Address	Direction / Distance	Map ID	Page
WEST HARTFORD RECYCL Database: BROWNFIELDS, Date of Government Version: 01/31/2021	25 BRIXTON STREET	WSW 1/4 - 1/2 (0.428 mi.)	Z119	1280

ADDITIONAL ENVIRONMENTAL RECORDS

Other Ascertainable Records

RCRA NonGen / NLR: RCRAInfo is EPA's comprehensive information system, providing access to data supporting the Resource Conservation and Recovery Act (RCRA) of 1976 and the Hazardous and Solid Waste Amendments (HSWA) of 1984. The database includes selective information on sites which generate, transport, store, treat and/or dispose of hazardous waste as defined by the Resource Conservation and Recovery Act (RCRA). Non-Generators do not presently generate hazardous waste.

A review of the RCRA NonGen / NLR list, as provided by EDR, and dated 09/13/2021 has revealed that there are 8 RCRA NonGen / NLR sites within approximately 0.25 miles of the target property.

Equal/Higher Elevation	Address	Direction / Distance	Map ID	Page
ACME MACHINE & DIESE EPA ID:: CTR000502575	***115 NEWFIELD AVE***	***W 0 - 1/8 (0.056 mi.)***	***3***	***9***
EAGLE MOISTURE PROTE EPA ID:: CTD008842627	***110 REED AVE***	***W 1/8 - 1/4 (0.154 mi.)***	***B14***	***67***
PREMIUM AUTO LLC EPA ID:: CTR000501494	910 NEW BRITAIN AVE	SSW 1/8 - 1/4 (0.163 mi.)	16	71
TERMINIX EPA ID:: CTD046239505	21-B CULBRO DR	NW 1/8 - 1/4 (0.183 mi.)	30	136
YANKEE FURNITURE RES EPA ID:: CTR000010751	***203 NEWFIELD AVE***	***NW 1/8 - 1/4 (0.230 mi.)***	***I53***	***643***
MAACO AUTO PAINTING EPA ID:: CTD021813415	***23 ANDOVER DR***	***NW 1/8 - 1/4 (0.244 mi.)***	***F66***	***767***
NEWFIELD CONSTRUCTIO EPA ID:: CTR000500645	***225 NEWFIELD ST***	***NNW 1/8 - 1/4 (0.246 mi.)***	***K68***	***776***
CURTIS 1000 INC EPA ID:: CTD001158872	***150 VANDERBILT AVE***	***WNW 1/8 - 1/4 (0.250 mi.)***	***G69***	***779***

CT CPCS: A list of Contaminated or Potentially Contaminated Sites within Connecticut. This list represents the "Hazardous Waste Facilities," as defined in Section 22a-134f of the Connecticut General Statutes (CGS). The list contains the following types of sites: Sites listed on the Inventory of Hazardous Waste Disposal Sites; Sites subject to the Property Transfer Act; Sites at which underground storage tanks are known to have leaked; Sites at which hazardous waste subject to the RCRA; Sites that are included in EPA's (CERCLIS); Sites that are the subject of an order issued by the Commissioner of DEP that requires investigation and remediation of a potential or known source of pollution; and Sites that have entered into one of the Department's Voluntary Remediation Programs.

A review of the CT CPCS list, as provided by EDR, and dated 05/06/2021 has revealed that there are 41

EXECUTIVE SUMMARY

CT CPCS sites within approximately 0.5 miles of the target property.

Equal/Higher Elevation	Address	Direction / Distance	Map ID	Page
HARTFORD MOBIL	***888 NEW BRITAIN AVE***	***SSW 1/8 - 1/4 (0.136 mi.)***	***A10***	***54***
Lust Status: Pending				
ALVIN CARTER	***712 BROADVIEW TERRAC***	***E 1/8 - 1/4 (0.179 mi.)***	***C17***	***75***
Lust Status: LUST Completed (DEP's significant hazard definition)				
Lust Status: Investigation				
PRINCE R.V.T. SCHOOL	***500 BROOKFIELD ST***	***NNE 1/8 - 1/4 (0.180 mi.)***	***D24***	***98***
Lust Status: LUST Completed (DEP's significant hazard definition)				
INTERGRAL INDUSTRIES	183 DEXTER AVE. - IN	WSW 1/8 - 1/4 (0.202 mi.)	E34	140
Lust Status: LUST Completed (DEP's significant hazard definition)				
INTRGAL	183 DEXTER AVENUE	WSW 1/8 - 1/4 (0.202 mi.)	E35	140
Lust Status: LUST Completed (DEP's significant hazard definition)				
EDWARD BIALASKORSKI	***37 MONTROSE ST.***	***S 1/8 - 1/4 (0.224 mi.)***	***39***	***144***
Lust Status: LUST Completed (DEP's significant hazard definition)				
DIPIETRO-KAY CORPORA	932 NEW BRITAIN AVEN	SW 1/8 - 1/4 (0.230 mi.)	J54	680
C & B SUPPLY	***215 NEWFIELD ST.***	***NNW 1/8 - 1/4 (0.241 mi.)***	***I60***	***755***
Lust Status: LUST Completed (DEP's significant hazard definition)				
ED PAGE	***55 GRANT ST.***	***S 1/4 - 1/2 (0.268 mi.)***	***72***	***796***
Lust Status: LUST Completed (DEP's significant hazard definition)				
MAACO AUTO PAINTING	***630 OAKWOOD AVENUE***	***NW 1/4 - 1/2 (0.280 mi.)***	***L74***	***802***
FORMER MAACO AND WRE	630 OAKWOOD AVE.	NW 1/4 - 1/2 (0.280 mi.)	L75	804
Lust Status: Cleanup Initiated				
CUNNINGHAM SUPPLY	705 OAKWOOD AVE.	WSW 1/4 - 1/2 (0.285 mi.)	M77	812
Lust Status: Cleanup Initiated				
HARTFORD HOUSING AUT	***GRANBY ST.***	***N 1/4 - 1/2 (0.295 mi.)***	***79***	***816***
Lust Status: LUST Completed (DEP's significant hazard definition)				
YANKEE BUILDING PROD	675 OAKWOOD AVE.	W 1/4 - 1/2 (0.300 mi.)	N80	821
SIMS METAL MANAGEMEN	***500 FLATBUSH AVENUE***	***N 1/4 - 1/2 (0.316 mi.)***	***P83***	***829***
Lust Status: LUST Completed (DEP's significant hazard definition)				
AEROSPACE METALS, IN	***500 FLATBUSH AVE.***	***N 1/4 - 1/2 (0.316 mi.)***	***P84***	***869***
PETROL PLUS	958 NEW BRITAIN AVE.	SW 1/4 - 1/2 (0.319 mi.)	O88	925
Lust Status: Pending				
MARY HOOKER SCHOOL	200 SHERBROOKE AVENU	NE 1/4 - 1/2 (0.325 mi.)	Q91	931
Lust Status: Pending				
DIAMOND LUMBER INC.	639 OAKWOOD AVE.	W 1/4 - 1/2 (0.332 mi.)	R93	934
Lust Status: Pending				
SAFETY-KLEEN CORP.	24 BRIXTON STREET	WSW 1/4 - 1/2 (0.358 mi.)	T97	947
SAFETY KLEEN	24 BRIXTON STREET	WSW 1/4 - 1/2 (0.358 mi.)	T100	1182
Lust Status: Pending				
STRATTON APARTMENTS	***502 NEW BRITAIN AVE.***	***ENE 1/4 - 1/2 (0.364 mi.)***	***S101***	***1183***
Lust Status: Investigation				
SAINT LAWRENCE O'TOO	***494 NEW BRITAIN AVEN***	***ENE 1/4 - 1/2 (0.370 mi.)***	***U103***	***1192***
Lust Status: LUST Completed (DEP's significant hazard definition)				
SAINT LAREWNCE OTOOL	***494 NEW BRITAIN AVE.***	***ENE 1/4 - 1/2 (0.370 mi.)***	***U104***	***1194***
Lust Status: LUST Completed (DEP's significant hazard definition)				
RESIDENCE	17 BRIXTON	WSW 1/4 - 1/2 (0.384 mi.)	V107	1209

Lust Status: Investigation				
ALFRED MIER	***459 NEW BRITAIN AVE***	***ENE 1/4 - 1/2 (0.414 mi.)***	***X111***	***1254***
Lust Status: LUST Completed (DEP's significant hazard definition)				
ACME AUTO PARTS	540 NEW PARK AVE.	WNW 1/4 - 1/2 (0.420 mi.)	W112	1258
Lust Status: LUST Completed (DEP's significant hazard definition)				
CARLINGSWITCH FACTOR	505 NEW PARK AVE.	NW 1/4 - 1/2 (0.435 mi.)	AA123	1294
Lust Status: Cleanup Initiated				
CARLINGSWITCH INC	***505 NEW PARK AVE***	***NW 1/4 - 1/2 (0.435 mi.)***	***AA125***	***1301***
COLTS MFG CO LLC	***545 NEW PARK AVE***	***WNW 1/4 - 1/2 (0.439 mi.)***	***AB126***	***1312***
COLT FIREARMS	545 NEW PARK AVENUE	WNW 1/4 - 1/2 (0.439 mi.)	AB127	1423
COLT MANUFACTURING C	***545 NEW PARK AVENUE***	***WNW 1/4 - 1/2 (0.439 mi.)***	***AB128***	***1423***
KONOVER	983 NEW BRITAIN AVE.	SW 1/4 - 1/2 (0.443 mi.)	AD131	1443
Lust Status: Investigation				
SAFELIGHT AUTO GLASS	996 NEW BRITAIN AVE.	SW 1/4 - 1/2 (0.458 mi.)	Y136	1478
Lust Status: Investigation				
INDUSTRIAL SAFETY SU	***586 NEW PARK AVENUE***	***W 1/4 - 1/2 (0.463 mi.)***	***AE137***	***1478***
GDP ENTERPRISES	***571 NEW PARK AVE***	***W 1/4 - 1/2 (0.468 mi.)***	***AC138***	***1481***
Lust Status: LUST Completed (DEP's significant hazard definition)				
GDP ENTERPRISES	***571 NEW PARK AVE.***	***W 1/4 - 1/2 (0.468 mi.)***	***AC139***	***1482***
Lust Status: Cleanup Initiated				
OFFICE BUILDING	1030 NEW BRITAIN AVE	WSW 1/4 - 1/2 (0.484 mi.)	AF145	1501
Lust Status: LUST Completed (DEP's significant hazard definition)				
PEP BOYS	1000 NEW BRITAIN AVE	SW 1/4 - 1/2 (0.490 mi.)	AG147	1505
Lust Status: LUST Completed (DEP's significant hazard definition)				
FORMER HEATING OIL D	1000 NEW BRITAIN AVE	SW 1/4 - 1/2 (0.490 mi.)	AG148	1505
Lust Status: Cleanup Initiated				
589 NEW PARK AVENUE	589 NEW PARK AVENUE	W 1/4 - 1/2 (0.494 mi.)	AE150	1512
Lust Status: LUST Completed (DEP's significant hazard definition)				

CT LWDS: The Leachate and Waste Water Discharge Inventory Data Layer (LWDS) includes point locations digitized from Leachate and Wastewater Discharge Source maps compiled by the Connecticut DEP.

A review of the CT LWDS list, as provided by EDR, and dated 07/17/2009 has revealed that there are 3 CT LWDS sites within approximately 0.25 miles of the target property.

Equal/Higher Elevation	Address	Direction / Distance	Map ID	Page
HARTFORD COMBINED SE	OUTFALL AT NORTH OF	ENE 0 - 1/8 (0.008 mi.)	1	8
Leachate and Wastewater Number: 4400022				
HARTFORD COMBINED SE	NORTH OF ROSLYN STRE	SSW 0 - 1/8 (0.094 mi.)	5	15
Leachate and Wastewater Number: 4400023				
WEST HARTFORD TOWN S	BRIXTON STREET	SW 1/8 - 1/4 (0.212 mi.)	37	142
Leachate and Wastewater Number: 4400003				

EXECUTIVE SUMMARY

CT MANIFEST: Facility and manifest data. Manifest is a document that lists and tracks hazardous waste from the generator through transporters to a tsd facility.

A review of the CT MANIFEST list, as provided by EDR, and dated 07/23/2021 has revealed that there are 27 CT MANIFEST sites within approximately 0.25 miles of the target property.

Equal/Higher Elevation	Address	Direction / Distance	Map ID	Page
JOHN W ROWLAND- HART EPA Id: CTP000031364	180 OVERLOOK TERRACE	NNW 0 - 1/8 (0.121 mi.)	8	20
AMERICAN AUTO EPA Id: CTP000022915	892 NEW BRITIAN AVE	SSW 1/8 - 1/4 (0.139 mi.)	A11	61
EAGLE GROUP INC EPA Id: CTP000016835	110 REED AVE	W 1/8 - 1/4 (0.154 mi.)	B13	65
EAGLE GROUP EPA Id: CTP000021782	110 REED AVE	W 1/8 - 1/4 (0.154 mi.)	B15	70
A I PRINCE REGIONAL EPA Id: CTP000027864	500 BROOKFIELD ST	NNE 1/8 - 1/4 (0.180 mi.)	D20	79
RVTS-ARI-PRINCE EPA Id: CTP000012627	500 BROOKFIELD ST	NNE 1/8 - 1/4 (0.180 mi.)	D22	94
CT STATE OF DPW EPA Id: CTP000030491	500 BROOKFIELD ST	NNE 1/8 - 1/4 (0.180 mi.)	D27	104
ALBERT I PRINCE VOC EPA Id: CTD000000247 EPA Id: CTP000020569	500 BROOKFIELD ST	NNE 1/8 - 1/4 (0.180 mi.)	D28	106
PRINCE ALBERT VOC TE EPA Id: CTD000002467	500 BROOKFIELD ST	NNE 1/8 - 1/4 (0.180 mi.)	D29	132
INTERGRAL INC EPA Id: CTP000020205	183 DEXTER AVE	WSW 1/8 - 1/4 (0.202 mi.)	E32	138
E DRIVE ACTUATORS EPA Id: CTP000033662	***120 VANDERBILT AVE***	***W 1/8 - 1/4 (0.220 mi.)***	***G38***	***142***
NUTMEGHROMEORP EPA Id: CTD001156793	111 VANDERBILT AVE	W 1/8 - 1/4 (0.226 mi.)	G40	149
NUTMEG CHROME CORP EPA Id: CTD001158793	111 VANDERBILT AVE	W 1/8 - 1/4 (0.226 mi.)	G41	552
NUTMEG CHROME CORP EPA Id: CTD00115679	111 VANDERBILT AVE	W 1/8 - 1/4 (0.226 mi.)	G42	553
NUTMEG CHROME CORP NUTMEG CHROME CORP EPA Id: CTD001156799	111 VANDERBILT AVE 111 VANDERBILT AVE	W 1/8 - 1/4 (0.226 mi.) W 1/8 - 1/4 (0.226 mi.)	G43 G45	554 556
NUTMEG CHROME CORP EPA Id: CTD001156798	111 VANDERBILT AVE	W 1/8 - 1/4 (0.226 mi.)	G47	559
FLAME TREATING AND E EPA Id: CESQG	***702 OAKWOOD AVENUE***	***WSW 1/8 - 1/4 (0.228 mi.)***	***H50***	***628***
FLAME TREATING & ENG EPA Id: CTD001156082	702 OAKWOOD AVE	WSW 1/8 - 1/4 (0.228 mi.)	H51	631
GREEN ISLES GARDEN S EPA Id: CTP000028663	***203 NEWFIELD AVE***	***NW 1/8 - 1/4 (0.230 mi.)***	***I52***	***636***
YANKEE FURNITURE RES	***203 NEWFIELD AVE***	***NW 1/8 - 1/4 (0.230 mi.)***	***I53***	***643***

EPA Id: CTR000010751				
DIPIETRO KAY MARINE EPA Id: CTD981893225	932 NEW BRITAIN AVEN	SW 1/8 - 1/4 (0.230 mi.)	J56	687
CENTRAL DRY WALL EPA Id: CTP000023127	215 NEWFIELD AVE	NNW 1/8 - 1/4 (0.241 mi.)	I59	754
CENTRAL DRYWALL INC EPA Id: CTP000007300	215 NEWFIELD AVE	NNW 1/8 - 1/4 (0.241 mi.)	I62	760
SKILLCRAFT MACHINE EPA Id: CESQG	***201 DEXTER AVE***	***WSW 1/8 - 1/4 (0.243 mi.)***	***E64***	***763***
SKILLCRAFT MACHINE EPA Id: CVS024248900	201 DEXTER AVE	WSW 1/8 - 1/4 (0.243 mi.)	E65	765
NEWFIELD CONSTRUCTIO EPA Id: CTP000023556	225 NEWFIELD AVENUE	NNW 1/8 - 1/4 (0.246 mi.)	K67	772

RI MANIFEST: Hazardous waste manifest information

A review of the RI MANIFEST list, as provided by EDR, and dated 12/31/2019 has revealed that there are 3 RI MANIFEST sites within approximately 0.25 miles of the target property.

Equal/Higher Elevation	Address	Direction / Distance	Map ID	Page
NUTMEG CHROME CORP EPA Id: CTD001156793 Manifest Document Number: RIS0088340	***111 VANDERBILT AVE***	***W 1/8 - 1/4 (0.226 mi.)***	***G48***	***560***
FLAME TREATING & ENG EPA Id: CTD001156082 Manifest Document Number: 003689603FLE	***702 OAKWOOD AVE***	***WSW 1/8 - 1/4 (0.228 mi.)***	***H49***	***623***
YANKEE FURNITURE RES EPA Id: CTR000010751 Manifest Document Number: CTF1222559	***203 NEWFIELD AVE***	***NW 1/8 - 1/4 (0.230 mi.)***	***I53***	***643***

PA MANIFEST: Hazardous waste manifest information.

A review of the PA MANIFEST list, as provided by EDR, and dated 06/30/2018 has revealed that there is 1 PA MANIFEST site within approximately 0.25 miles of the target property.

Equal/Higher Elevation	Address	Direction / Distance	Map ID	Page
NUTMEG CHROME CORP Generator EPA Id: CTD001156793	111 VANDERBILT AVE	W 1/8 - 1/4 (0.226 mi.)	G46	558

NJ MANIFEST: Hazardous waste manifest information.

A review of the NJ MANIFEST list, as provided by EDR, and dated 12/31/2018 has revealed that there is 1 NJ MANIFEST site within approximately 0.25 miles of the target property.

Equal/Higher Elevation	Address	Direction / Distance	Map ID	Page
AL PRINCE RVTS	500 BROOKFIELD STREE	NNE 1/8 - 1/4 (0.180 mi.)	D25	99

EPA Id: CTP000027864

NY MANIFEST: Manifest is a document that lists and tracks hazardous waste from the generator through transporters to a TSD facility.

A review of the NY MANIFEST list, as provided by EDR, and dated 01/01/2019 has revealed that there are 3 NY MANIFEST sites within approximately 0.25 miles of the target property.

Equal/Higher Elevation	Address	Direction / Distance	Map ID	Page
CONNECTICUT STATE DP EPA ID: CTP000029261	500 BROOKFIELD ST	NNE 1/8 - 1/4 (0.180 mi.)	D21	92
NUTMEG CHROME CORP EPA ID: CTD001156793	***111 VANDERBILT AVE***	***W 1/8 - 1/4 (0.226 mi.)***	***G48***	***560***
MAACO AUTO PAINTING EPA ID: CTD021813415	***23 ANDOVER DR***	***NW 1/8 - 1/4 (0.244 mi.)***	***F66***	***767***

CT SEH: The Significant Environmental Hazard Statute is intended to identify and abate short-term risks associated with specific environmental conditions identified in the statute. After abatement of short-term risks (meaning abatement of the significant environmental hazard condition), there may still be potential long-term risks associated with the release. However, a significant environmental hazard can be considered abated under the statute even though potential long-term risks may not have been addressed.

A review of the CT SEH list, as provided by EDR, and dated 08/31/2021 has revealed that there are 2 CT SEH sites within approximately 0.5 miles of the target property.

Equal/Higher Elevation	Address	Direction / Distance	Map ID	Page
RESIDENCE	465-467 NEW BRITAIN	ENE 1/4 - 1/2 (0.402 mi.)	X109	1248
RESIDENTIAL PROPERTY	514-516 HILLSIDE AVE	E 1/4 - 1/2 (0.498 mi.)	152	1516

EDR HIGH RISK HISTORICAL RECORDS

EDR Exclusive Records

EDR Hist Auto: EDR has searched selected national collections of business directories and has collected listings of potential gas station/filling station/service station sites that were available to EDR researchers. EDR's review was limited to those categories of sources that might, in EDR's opinion, include gas station/filling station/service station establishments. The categories reviewed included, but were not limited to gas, gas station, gasoline station, filling station, auto, automobile repair, auto service station, service station, etc. This database falls within a category of information EDR classifies as "High Risk Historical Records", or HRHR. EDR's HRHR effort presents unique and sometimes proprietary data about past sites and operations that typically create environmental concerns, but may not show up in current government records searches.

A review of the EDR Hist Auto list, as provided by EDR, has revealed that there is 1 EDR Hist Auto site within approximately 0.125 miles of the target property.

Equal/Higher Elevation	Address	Direction / Distance	Map ID	Page
CAPITOL AUTMTC TRANS	29 NEWFIELD AVE	SSW 0 - 1/8 (0.060 mi.)	4	14

EXECUTIVE SUMMARY

Due to poor or inadequate address information, the following sites were not mapped. Count: 2 records.

Site Name	Database(s)
PF KELLY	CT LUST, CT CPCS CT LUST

OVERVIEW MAP - 6823822.2S

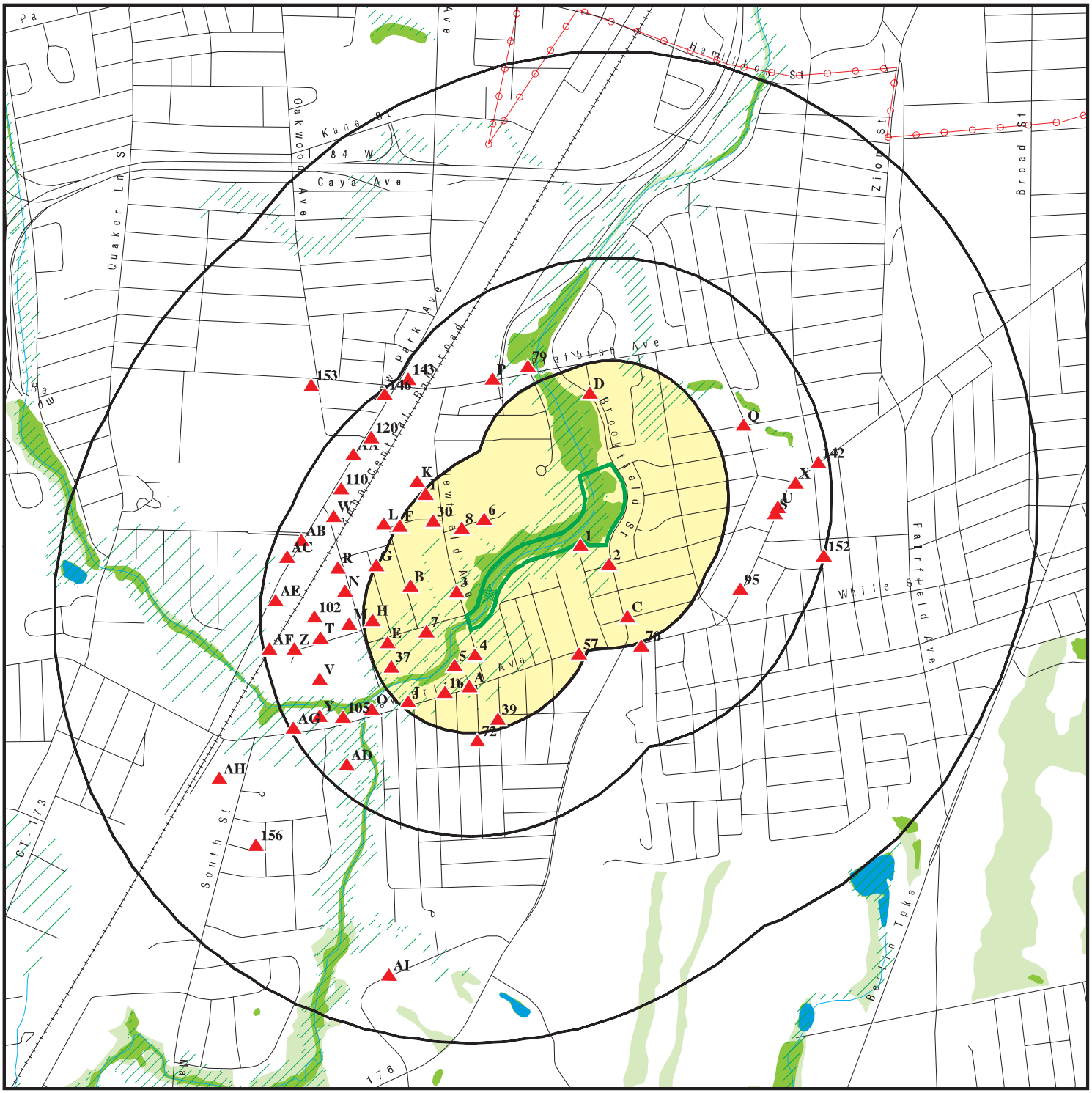

Target Property

Sites at elevations higher than or equal to the target property

Sites at elevations lower than the target property

Manufactured Gas Plants

National Priority List Sites

Dept. Defense Sites

0 1/4 1/2 1 Miles

Indian Reservations BIA

Power transmission lines

Special Flood Hazard Area (1%)

0.2% Annual Chance Flood Hazard

National Wetland Inventory

State Wetlands

This report includes Interactive Map Layers to display and/or hide map information. The legend includes only those icons for the default map view.

SITE NAME:	Hartford South Branch Trail	CLIENT:	Stantec Consulting Services Inc
ADDRESS:	Between Newfield Avenue and Nilan Street Hartford CT 06106	CONTACT:	Carrolyn Izzo
		INQUIRY #:	6823822.2s
LAT/LONG:	41.735003 / 72.712464	DATE:	January 18, 2022 6:13 pm

Copyright © 2022 EDR, Inc. © 2015 TomTom Rel. 2015.

DETAIL MAP - 6823822.2S

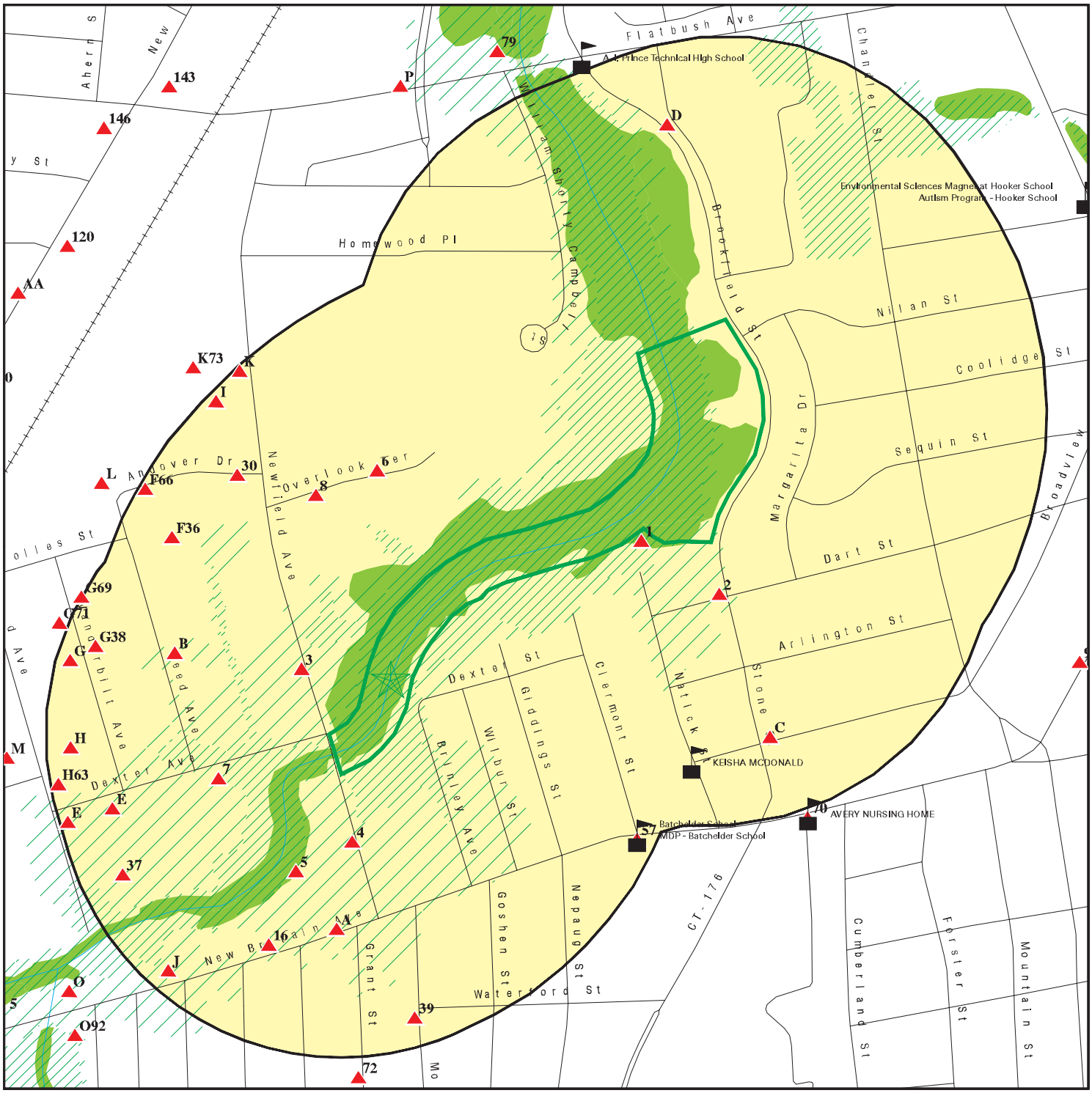

Target Property

Sites at elevations higher than or equal to the target property

Sites at elevations lower than the target property

Manufactured Gas Plants

Sensitive Receptors

National Priority List Sites

Dept. Defense Sites

Indian Reservations BIA

Special Flood Hazard Area (1%)

0.2% Annual Chance Flood Hazard

National Wetland Inventory

State Wetlands

This report includes Interactive Map Layers to display and/or hide map information. The legend includes only those icons for the default map view.

SITE NAME:	Hartford South Branch Trail	CLIENT:	Stantec Consulting Services Inc
ADDRESS:	Between Newfield Avenue and Nilan Street Hartford CT 06106	CONTACT:	Carrolyn Izzo
		INQUIRY #:	6823822.2s
LAT/LONG:	41.735003 / 72.712464	DATE:	January 18, 2022 6:16 pm

Copyright © 2022 EDR, Inc. © 2015 TomTom Rel. 2015.

MAP FINDINGS SUMMARY

Database	Search Distance (Miles)	Target Property	< 1/8	1/8 - 1/4	1/4 - 1/2	1/2 - 1	> 1	Total Plotted
STANDARD ENVIRONMENTAL RECORDS								
Lists of Federal NPL (Superfund) sites								
NPL	1.000		0	0	0	0	NR	0
Proposed NPL	1.000		0	0	0	0	NR	0
NPL LIENS	1.000		0	0	0	0	NR	0
Lists of Federal Delisted NPL sites								
Delisted NPL	1.000		0	0	0	0	NR	0
Lists of Federal sites subject to CERCLA removals and CERCLA orders								
FEDERAL FACILITY	0.500		0	0	0	NR	NR	0
SEMS	0.500		0	0	0	NR	NR	0
Lists of Federal CERCLA sites with NFRAP								
SEMS-ARCHIVE	0.500		0	0	3	NR	NR	3
Lists of Federal RCRA facilities undergoing Corrective Action								
CORRACTS	1.000		0	0	2	3	NR	5
Lists of Federal RCRA TSD facilities								
RCRA-TSDF	0.500		0	0	2	NR	NR	2
Lists of Federal RCRA generators								
RCRA-LQG	0.250		0	1	NR	NR	NR	1
RCRA-SQG	0.250		0	0	NR	NR	NR	0
RCRA-VSQG	0.250		0	1	NR	NR	NR	1
Federal institutional controls / engineering controls registries								
LUCIS	0.500		0	0	0	NR	NR	0
US ENG CONTROLS	0.500		0	0	0	NR	NR	0
US INST CONTROLS	0.500		0	0	1	NR	NR	1
Federal ERNS list								
ERNS	TP		NR	NR	NR	NR	NR	0
Lists of state- and tribal hazardous waste facilities								
CT SHWS	1.000		0	0	1	4	NR	5
CT SDADB	0.500		1	0	19	NR	NR	20
Lists of state and tribal landfills and solid waste disposal facilities								
CT SWF/LF	0.500		0	0	3	NR	NR	3
Lists of state and tribal leaking storage tanks								
CT LUST	0.500		0	8	32	NR	NR	40

MAP FINDINGS SUMMARY

Database	Search Distance (Miles)	Target Property	< 1/8	1/8 - 1/4	1/4 - 1/2	1/2 - 1	> 1	Total Plotted
INDIAN LUST	0.500		0	0	0	NR	NR	0
Lists of state and tribal registered storage tanks								
FEMA UST	0.250		0	0	NR	NR	NR	0
CT UST	0.250		2	10	NR	NR	NR	12
CT AST	0.250		0	0	NR	NR	NR	0
INDIAN UST	0.250		0	0	NR	NR	NR	0
State and tribal institutional control / engineering control registries								
CT ENG CONTROLS	0.500		0	0	1	NR	NR	1
CT AUL	0.500		0	0	4	NR	NR	4
Lists of state and tribal voluntary cleanup sites								
CT VCP	0.500		0	0	0	NR	NR	0
INDIAN VCP	0.500		0	0	0	NR	NR	0
Lists of state and tribal brownfield sites								
CT BROWNFIELDS	0.500		0	0	4	NR	NR	4
ADDITIONAL ENVIRONMENTAL RECORDS								
Local Brownfield lists								
US BROWNFIELDS	0.500		0	0	0	NR	NR	0
Local Lists of Landfill / Solid Waste Disposal Sites								
CT SWRCY	0.500		0	0	0	NR	NR	0
INDIAN ODI	0.500		0	0	0	NR	NR	0
DEBRIS REGION 9	0.500		0	0	0	NR	NR	0
ODI	0.500		0	0	0	NR	NR	0
IHS OPEN DUMPS	0.500		0	0	0	NR	NR	0
Local Lists of Hazardous waste / Contaminated Sites								
US HIST CDL	TP		NR	NR	NR	NR	NR	0
CT CDL	TP		NR	NR	NR	NR	NR	0
US CDL	TP		NR	NR	NR	NR	NR	0
Local Land Records								
CT PROPERTY	TP		NR	NR	NR	NR	NR	0
CT LIENS	TP		NR	NR	NR	NR	NR	0
LIENS 2	TP		NR	NR	NR	NR	NR	0
Records of Emergency Release Reports								
HMIRS	TP		NR	NR	NR	NR	NR	0
CT SPILLS	TP		NR	NR	NR	NR	NR	0
CT SPILLS 90	TP		NR	NR	NR	NR	NR	0
Other Ascertainable Records								
RCRA NonGen / NLR	0.250		1	7	NR	NR	NR	8

MAP FINDINGS SUMMARY

Database	Search Distance (Miles)	Target Property	< 1/8	1/8 - 1/4	1/4 - 1/2	1/2 - 1	> 1	Total Plotted
FUDS	1.000		0	0	0	0	NR	0
DOD	1.000		0	0	0	0	NR	0
SCRD DRYCLEANERS	0.500		0	0	0	NR	NR	0
US FIN ASSUR	TP		NR	NR	NR	NR	NR	0
EPA WATCH LIST	TP		NR	NR	NR	NR	NR	0
2020 COR ACTION	0.250		0	0	NR	NR	NR	0
TSCA	TP		NR	NR	NR	NR	NR	0
TRIS	TP		NR	NR	NR	NR	NR	0
SSTS	TP		NR	NR	NR	NR	NR	0
ROD	1.000		0	0	0	0	NR	0
RMP	TP		NR	NR	NR	NR	NR	0
RAATS	TP		NR	NR	NR	NR	NR	0
PRP	TP		NR	NR	NR	NR	NR	0
PADS	TP		NR	NR	NR	NR	NR	0
ICIS	TP		NR	NR	NR	NR	NR	0
FTTS	TP		NR	NR	NR	NR	NR	0
MLTS	TP		NR	NR	NR	NR	NR	0
COAL ASH DOE	TP		NR	NR	NR	NR	NR	0
COAL ASH EPA	0.500		0	0	0	NR	NR	0
PCB TRANSFORMER	TP		NR	NR	NR	NR	NR	0
RADINFO	TP		NR	NR	NR	NR	NR	0
HIST FTTS	TP		NR	NR	NR	NR	NR	0
DOT OPS	TP		NR	NR	NR	NR	NR	0
CONSENT	1.000		0	0	0	0	NR	0
INDIAN RESERV	1.000		0	0	0	0	NR	0
FUSRAP	1.000		0	0	0	0	NR	0
UMTRA	0.500		0	0	0	NR	NR	0
LEAD SMELTERS	TP		NR	NR	NR	NR	NR	0
US AIRS	TP		NR	NR	NR	NR	NR	0
US MINES	0.250		0	0	NR	NR	NR	0
ABANDONED MINES	0.250		0	0	NR	NR	NR	0
FINDS	TP		NR	NR	NR	NR	NR	0
DOCKET HWC	TP		NR	NR	NR	NR	NR	0
ECHO	TP		NR	NR	NR	NR	NR	0
UXO	1.000		0	0	0	0	NR	0
FUELS PROGRAM	0.250		0	0	NR	NR	NR	0
CT AIRS	TP		NR	NR	NR	NR	NR	0
CT ASBESTOS	TP		NR	NR	NR	NR	NR	0
CT CPCS	0.500		0	8	33	NR	NR	41
CT DRYCLEANERS	0.250		0	0	NR	NR	NR	0
CT ENF	TP		NR	NR	NR	NR	NR	0
CT Financial Assurance	TP		NR	NR	NR	NR	NR	0
CT LEAD	TP		NR	NR	NR	NR	NR	0
CT LWDS	0.250		2	1	NR	NR	NR	3
CT MANIFEST	0.250		1	26	NR	NR	NR	27
RI MANIFEST	0.250		0	3	NR	NR	NR	3
PA MANIFEST	0.250		0	1	NR	NR	NR	1
NJ MANIFEST	0.250		0	1	NR	NR	NR	1
NY MANIFEST	0.250		0	3	NR	NR	NR	3
CT NPDES	TP		NR	NR	NR	NR	NR	0
CT SEH	0.500		0	0	2	NR	NR	2

MAP FINDINGS SUMMARY

Database	Search Distance (Miles)	Target Property	< 1/8	1/8 - 1/4	1/4 - 1/2	1/2 - 1	> 1	Total Plotted
CT UIC	TP		NR	NR	NR	NR	NR	0
MINES MRDS	TP		NR	NR	NR	NR	NR	0
EDR HIGH RISK HISTORICAL RECORDS								
EDR Exclusive Records								
EDR MGP	1.000		0	0	0	0	NR	0
EDR Hist Auto	0.125		1	NR	NR	NR	NR	1
EDR Hist Cleaner	0.125		0	NR	NR	NR	NR	0
EDR RECOVERED GOVERNMENT ARCHIVES								
Exclusive Recovered Govt. Archives								
CT RGA HWS	TP		NR	NR	NR	NR	NR	0
CT RGA LUST	TP		NR	NR	NR	NR	NR	0
- Totals --		0	8	70	107	7	0	192

NOTES:

TP = Target Property

NR = Not Requested at this Search Distance

Sites may be listed in more than one database

1 ENE < 1/8 0.008 mi. 40 ft. | **HARTFORD COMBINED SEWER OVERFLOW OUTFALL AT NORTH OF NATICK AND DART HARTFORD, CT** | **CT LWDS** | **S109939265 N/A**

Relative: Higher
Actual: 68 ft.

LWDS:

Leachate and Wastewater Number:	4400022
Status of the Discharge Activity:	Active
Leachate and Waste Flow:	Surface
Alias:	Mdc Combined Sewer Overflow
Alias2:	Not reported

---

2 ENE < 1/8 0.046 mi. 242 ft. | **DART GARDEN APTS. 168-238 DART STREET HARTFORD, CT 06112** | **CT UST** | **U003160319 N/A**

Relative: Higher
Actual: 69 ft.

UST:

Name:	DART GARDEN APTS.
Address:	168-238 DART STREET
Address 2:	Not reported
City,State,Zip:	HARTFORD 06112
Facility ID:	64-11475
Substance:	Heating Oil(on-site consumption)
Last Use Date:	11/01/1994
Tank ID:	1
Closure Status:	Tank was Removed From Ground
Compartment ID:	a
Tank Status:	Permanently Closed
Secondary Material:	Not reported
Tank Material:	Asphalt Coated or Bare Steel
Capacity:	5000
Install Date:	09/01/1971
Overfill Installed:	Not reported
Pipe Material:	Bare Steel
Pipe Mode Description:	Not reported
Spill Installed:	Not reported
Latitude:	41.791087
Longitude:	-72.697626
Tank Latitude:	41.791087
Tank Longitude:	-72.697626

Contact:

Facility ID:	64-11475
Owner Name:	Dart Gardens Housing Associates
Owner Address:	PO BOX 276
Owner Address 2:	Not reported
Owner Phone:	(203) 677-7864
Owner Phone Ext:	Not reported
Owner City/State/Zip:	UNIONVILLE, CT 060850276
Affiliation Type:	Owner
Contact Name:	Not reported
Contact Title:	Not reported
Contact Email:	Not reported

Facility ID:	64-11475
Owner Name:	Dart Gardens Housing Associates
Owner Address:	PO BOX 276

DART GARDEN APTS. (Continued) **U003160319**

Owner Address 2:	Not reported
Owner Phone:	Not reported
Owner Phone Ext:	Not reported
Owner City/State/Zip:	UNIONVILLE, CT 060850276
Affiliation Type:	Registrant
Contact Name:	Not reported
Contact Title:	Not reported
Contact Email:	Not reported

---

3 West < 1/8 0.056 mi. 297 ft.

ACME MACHINE & DIESEL
115 NEWFIELD AVE
WEST HARTFORD, CT 06110

RCRA NonGen / NLR **1016140521**
FINDS **CTR000502575**
ECHO

Relative: Higher

Actual: 60 ft.

RCRA NonGen / NLR:

Date Form Received by Agency:		20020724
Handler Name:	ACME MACHINE & DIESEL	
Handler Address:		115 NEWFIELD AVE
Handler City,State,Zip:		WEST HARTFORD, CT 06110
EPA ID:		CTR000502575
Contact Name:		JIM FINE
Contact Address:		115 NEWFIELD AVE
Contact City,State,Zip:		WEST HARTFORD, CT 06110
Contact Telephone:		860-999-9999
Contact Fax:		Not reported
Contact Email:		Not reported
Contact Title:		Not reported
EPA Region:		01
Land Type:		Private
Federal Waste Generator Description:		Not a generator, verified
Non-Notifier:		E
Biennial Report Cycle:		Not reported
Accessibility:		Not reported
Active Site Indicator:		Not reported
State District Owner:		Not reported
State District:		Not reported
Mailing Address:		NEWFIELD AVE
Mailing City,State,Zip:		WEST HARTFORD, CT 06110
Owner Name:		JIM FINE
Owner Type:		Private
Operator Name:		Not reported
Operator Type:		Not reported
Short-Term Generator Activity:		No
Importer Activity:		No
Mixed Waste Generator:		No
Transporter Activity:		No
Transfer Facility Activity:		No
Recycler Activity with Storage:		No
Small Quantity On-Site Burner Exemption:		No
Smelting Melting and Refining Furnace Exemption:		No
Underground Injection Control:		No
Off-Site Waste Receipt:		No
Universal Waste Indicator:		No
Universal Waste Destination Facility:		No
Federal Universal Waste:		No
Active Site Fed-Reg Treatment Storage and Disposal Facility:		Not reported

ACME MACHINE & DIESEL (Continued) **1016140521**

Active Site Converter Treatment storage and Disposal Facility:	Not reported
Active Site State-Reg Treatment Storage and Disposal Facility:	Not reported
Active Site State-Reg Handler:	---
Federal Facility Indicator:	Not reported
Hazardous Secondary Material Indicator:	NN
Sub-Part K Indicator:	Not reported
Commercial TSD Indicator:	No
Treatment Storage and Disposal Type:	Not reported
2018 GPRA Permit Baseline:	Not on the Baseline
2018 GPRA Renewals Baseline:	Not on the Baseline
Permit Renewals Workload Universe:	Not reported
Permit Workload Universe:	Not reported
Permit Progress Universe:	Not reported
Post-Closure Workload Universe:	Not reported
Closure Workload Universe:	Not reported
202 GPRA Corrective Action Baseline:	No
Corrective Action Workload Universe:	No
Subject to Corrective Action Universe:	No
Non-TSDFs Where RCRA CA has Been Imposed Universe:	No
TSDFs Potentially Subject to CA Under 3004 (u)/(v) Universe:	No
TSDFs Only Subject to CA under Discretionary Auth Universe:	No
Corrective Action Priority Ranking:	No NCAPS ranking
Environmental Control Indicator:	No
Institutional Control Indicator:	No
Human Exposure Controls Indicator:	N/A
Groundwater Controls Indicator:	N/A
Operating TSDF Universe:	Not reported
Full Enforcement Universe:	Not reported
Significant Non-Complier Universe:	No
Unaddressed Significant Non-Complier Universe:	No
Addressed Significant Non-Complier Universe:	No
Significant Non-Complier With a Compliance Schedule Universe:	No
Financial Assurance Required:	Not reported
Handler Date of Last Change:	20150414
Recognized Trader-Importer:	No
Recognized Trader-Exporter:	No
Importer of Spent Lead Acid Batteries:	No
Exporter of Spent Lead Acid Batteries:	No
Recycler Activity Without Storage:	Not reported
Manifest Broker:	Not reported
Sub-Part P Indicator:	No

Handler - Owner Operator:

Owner/Operator Indicator:	Owner
Owner/Operator Name:	JIM FINE
Legal Status:	Private
Date Became Current:	Not reported
Date Ended Current:	Not reported
Owner/Operator Address:	115 NEWFIELD AVE
Owner/Operator City,State,Zip:	WEST HARTFORD, CT 06110
Owner/Operator Telephone:	860-999-9999
Owner/Operator Telephone Ext:	Not reported
Owner/Operator Fax:	Not reported
Owner/Operator Email:	Not reported

ACME MACHINE & DIESEL (Continued) **1016140521**

Historic Generators:

Receive Date:	20020723
Handler Name:	ACME MACHINE & DIESEL
Federal Waste Generator Description:	Not a generator, verified
State District Owner:	Not reported
Large Quantity Handler of Universal Waste:	No
Recognized Trader Importer:	No
Recognized Trader Exporter:	No
Spent Lead Acid Battery Importer:	No
Spent Lead Acid Battery Exporter:	No
Current Record:	No
Non Storage Recycler Activity:	Not reported
Electronic Manifest Broker:	Not reported

Receive Date:	20020724
Handler Name:	ACME MACHINE & DIESEL
Federal Waste Generator Description:	Not a generator, verified
State District Owner:	Not reported
Large Quantity Handler of Universal Waste:	No
Recognized Trader Importer:	No
Recognized Trader Exporter:	No
Spent Lead Acid Battery Importer:	No
Spent Lead Acid Battery Exporter:	No
Current Record:	Yes
Non Storage Recycler Activity:	Not reported
Electronic Manifest Broker:	Not reported

List of NAICS Codes and Descriptions:

NAICS Codes:	No NAICS Codes Found

Facility Has Received Notices of Violation:

Found Violation:	No
Agency Which Determined Violation:	Not reported
Violation Short Description:	Not reported
Date Violation was Determined:	Not reported
Actual Return to Compliance Date:	Not reported
Return to Compliance Qualifier:	Not reported
Violation Responsible Agency:	Not reported
Scheduled Compliance Date:	Not reported
Enforcement Identifier:	Not reported
Date of Enforcement Action:	Not reported
Enforcement Responsible Agency:	Not reported
Enforcement Docket Number:	Not reported
Enforcement Attorney:	Not reported
Corrective Action Component:	Not reported
Appeal Initiated Date:	Not reported
Appeal Resolution Date:	Not reported
Disposition Status Date:	Not reported
Disposition Status:	Not reported
Disposition Status Description:	Not reported
Consent/Final Order Sequence Number:	Not reported
Consent/Final Order Respondent Name:	Not reported
Consent/Final Order Lead Agency:	Not reported
Enforcement Type:	Not reported
Enforcement Responsible Person:	Not reported
Enforcement Responsible Sub-Organization:	Not reported

ACME MACHINE & DIESEL (Continued) **1016140521**

SEP Sequence Number:	Not reported
SEP Expenditure Amount:	Not reported
SEP Scheduled Completion Date:	Not reported
SEP Actual Date:	Not reported
SEP Defaulted Date:	Not reported
SEP Type:	Not reported
SEP Type Description:	Not reported
Proposed Amount:	Not reported
Final Monetary Amount:	Not reported
Paid Amount:	Not reported
Final Count:	Not reported
Final Amount:	Not reported
Found Violation:	No
Agency Which Determined Violation:	Not reported
Violation Short Description:	Not reported
Date Violation was Determined:	Not reported
Actual Return to Compliance Date:	Not reported
Return to Compliance Qualifier:	Not reported
Violation Responsible Agency:	Not reported
Scheduled Compliance Date:	Not reported
Enforcement Identifier:	Not reported
Date of Enforcement Action:	Not reported
Enforcement Responsible Agency:	Not reported
Enforcement Docket Number:	Not reported
Enforcement Attorney:	Not reported
Corrective Action Component:	Not reported
Appeal Initiated Date:	Not reported
Appeal Resolution Date:	Not reported
Disposition Status Date:	Not reported
Disposition Status:	Not reported
Disposition Status Description:	Not reported
Consent/Final Order Sequence Number:	Not reported
Consent/Final Order Respondent Name:	Not reported
Consent/Final Order Lead Agency:	Not reported
Enforcement Type:	Not reported
Enforcement Responsible Person:	Not reported
Enforcement Responsible Sub-Organization:	Not reported
SEP Sequence Number:	Not reported
SEP Expenditure Amount:	Not reported
SEP Scheduled Completion Date:	Not reported
SEP Actual Date:	Not reported
SEP Defaulted Date:	Not reported
SEP Type:	Not reported
SEP Type Description:	Not reported
Proposed Amount:	Not reported
Final Monetary Amount:	Not reported
Paid Amount:	Not reported
Final Count:	Not reported
Final Amount:	Not reported
Found Violation:	No
Agency Which Determined Violation:	Not reported
Violation Short Description:	Not reported
Date Violation was Determined:	Not reported
Actual Return to Compliance Date:	Not reported
Return to Compliance Qualifier:	Not reported

ACME MACHINE & DIESEL (Continued) **1016140521**

Violation Responsible Agency:	Not reported
Scheduled Compliance Date:	Not reported
Enforcement Identifier:	Not reported
Date of Enforcement Action:	Not reported
Enforcement Responsible Agency:	Not reported
Enforcement Docket Number:	Not reported
Enforcement Attorney:	Not reported
Corrective Action Component:	Not reported
Appeal Initiated Date:	Not reported
Appeal Resolution Date:	Not reported
Disposition Status Date:	Not reported
Disposition Status:	Not reported
Disposition Status Description:	Not reported
Consent/Final Order Sequence Number:	Not reported
Consent/Final Order Respondent Name:	Not reported
Consent/Final Order Lead Agency:	Not reported
Enforcement Type:	Not reported
Enforcement Responsible Person:	Not reported
Enforcement Responsible Sub-Organization:	Not reported
SEP Sequence Number:	Not reported
SEP Expenditure Amount:	Not reported
SEP Scheduled Completion Date:	Not reported
SEP Actual Date:	Not reported
SEP Defaulted Date:	Not reported
SEP Type:	Not reported
SEP Type Description:	Not reported
Proposed Amount:	Not reported
Final Monetary Amount:	Not reported
Paid Amount:	Not reported
Final Count:	Not reported
Final Amount:	Not reported

Evaluation Action Summary:

Evaluation Date:	20051114
Evaluation Responsible Agency:	State
Found Violation:	No
Evaluation Type Description:	COMPLIANCE EVALUATION INSPECTION ON-SITE
Evaluation Responsible Person Identifier:	CLHCT
Evaluation Responsible Sub-Organization:	Not reported
Actual Return to Compliance Date:	Not reported
Scheduled Compliance Date:	Not reported
Date of Request:	Not reported
Date Response Received:	Not reported
Request Agency:	Not reported
Former Citation:	Not reported

Evaluation Date:	20051115
Evaluation Responsible Agency:	State
Found Violation:	No
Evaluation Type Description:	FOCUSED COMPLIANCE INSPECTION
Evaluation Responsible Person Identifier:	CLHCT
Evaluation Responsible Sub-Organization:	Not reported
Actual Return to Compliance Date:	Not reported
Scheduled Compliance Date:	Not reported
Date of Request:	Not reported
Date Response Received:	Not reported
Request Agency:	Not reported

ACME MACHINE & DIESEL (Continued) **1016140521**

Former Citation:	Not reported
Evaluation Date:	20020723
Evaluation Responsible Agency:	State
Found Violation:	No
Evaluation Type Description:	COMPLIANCE EVALUATION INSPECTION ON-SITE
Evaluation Responsible Person Identifier:	DKSCT
Evaluation Responsible Sub-Organization:	Not reported
Actual Return to Compliance Date:	Not reported
Scheduled Compliance Date:	Not reported
Date of Request:	Not reported
Date Response Received:	Not reported
Request Agency:	Not reported
Former Citation:	Not reported

FINDS:
Registry ID: 110055440269

Click Here:

Environmental Interest/Information System:
RCRAInfo is a national information system that supports the Resource Conservation and Recovery Act (RCRA) program through the tracking of events and activities related to facilities that generate, transport, and treat, store, or dispose of hazardous waste. RCRAInfo allows RCRA program staff to track the notification, permit, compliance, and corrective action activities required under RCRA.

Click this hyperlink while viewing on your computer to access additional FINDS: detail in the EDR Site Report.

ECHO:

Envid:	1016140521
Registry ID:	110055440269
DFR URL:	http://echo.epa.gov/detailed-facility-report?fid=110055440269
Name:	ACME MACHINE & DIESEL
Address:	115 NEWFIELD AVE
City,State,Zip:	WEST HARTFORD, CT 06110

---

4 SSW < 1/8 0.060 mi. 318 ft. **CAPITOL AUTMTC TRANSMISSIONS*** **EDR Hist Auto** **1020556174**
29 NEWFIELD AVE **N/A**
HARTFORD, CT 06105

Relative: Higher EDR Hist Auto

Actual: 70 ft.

Year:	Name:	Type:
1976	CAPITOL AUTMTC TRANSMISSIONS*	Automotive Repair Shops, NEC
1977	CAPITOL AUTMTC TRANSMISSIONS*	Automotive Repair Shops, NEC
1978	CAPITOL AUTMTC TRANSMISSIONS*	Automotive Repair Shops, NEC
1979	CAPITOL AUTMTC TRANSMISSIONS*	Automotive Repair Shops, NEC
1980	CAPITOL AUTMTC TRANSMISSIONS*	Automotive Repair Shops, NEC
1982	CAPITOL AUTMTC TRANSMISSIONS*	Automotive Repair Shops, NEC
1983	CAPITOL AUTMTC TRANSMISSIONS*	Automotive Repair Shops, NEC
1985	CAPITOL AUTMTC TRANSMISSIONS	Automotive Repair Shops, NEC
1986	CAPITOL AUTMTC TRANSMISSIONS	Automotive Repair Shops, NEC

CAPITOL AUTMTC TRANSMISSIONS* (Continued) **1020556174**

1987	CAPITOL AUTMTC TRANSMISSIONS	Automotive Repair Shops, NEC
1988	CAPITOL AUTMTC TRANSMISSIONS	Automotive Repair Shops, NEC
1989	CAPITOL ATMTC TRNSMISSIONS INC	Automotive Transmission Repair Shops
1990	CAPITOL ATMTC TRNSMISSIONS INC	Automotive Transmission Repair Shops
1991	CAPITOL ATMTC TRNSMISSIONS INC	Automotive Transmission Repair Shops
1992	CAPITOL ATMTC TRNSMISSIONS INC	Automotive Transmission Repair Shops
1993	CAPITOL ATMTC TRNSMISSIONS INC	Automotive Transmission Repair Shops
1998	CAPITOL AUTOMATIC TRANSMISSION	Automotive Transmission Repair Shops
1999	CAPITOL AUTOMATIC TRANSMISSION	Automotive Transmission Repair Shops
2000	CAPITOL AUTOMATIC TRANSMISSION	Automotive Transmission Repair Shops
2001	CAPITOL AUTOMATIC TRANSMISSION	Automotive Transmission Repair Shops
2002	CAPITOL AUTOMATIC TRANSMISSION	Automotive Transmission Repair Shops
2003	CAPITOL AUTOMATIC TRANSMISSION	Automotive Transmission Repair Shops
2004	CAPITOL AUTOMATIC TRANSMISSION	Automotive Transmission Repair Shops
2005	CAPITOL AUTOMATIC TRANSMISSION	Automotive Transmission Repair Shops
2006	CAPITOL AUTOMATIC TRANSMISSION	Automotive Transmission Repair Shops
2007	CAPITOL AUTOMATIC TRANSMISSION	Automotive Transmission Repair Shops
2008	CAPITOL AUTOMATIC TRANSMISSION	Automotive Transmission Repair Shops
2009	CAPITOL AUTOMATIC TRANSMISSION	Automotive Transmission Repair Shops
2010	CAPITOL AUTOMATIC TRANSMISSION	Automotive Transmission Repair Shops
2011	CAPITOL AUTOMATIC TRANSMISSION	Automotive Transmission Repair Shops
2012	CAPITOL AUTOMATIC TRANSMISSION	Automotive Transmission Repair Shops
2013	CAPITOL AUTOMATIC TRANSMISSION	Automotive Transmission Repair Shops
2014	CAPITOL AUTOMATIC TRANSMISSION	Automotive Transmission Repair Shops

---

5
SSW
< 1/8
0.094 mi.
497 ft.

HARTFORD COMBINED SEWER OVERFLOW **CT LWDS** **S109939266**
NORTH OF ROSLYN STREET AND NEW BRIT **N/A**
HARTFORD, CT

Relative:
Higher

Actual:
63 ft.

LWDS:

Leachate and Wastewater Number:	4400023
Status of the Discharge Activity:	Active
Leachate and Waste Flow:	Surface
Alias:	Mdc Combined Sewer Overflow
Alias2:	Not reported

6
North
< 1/8
0.102 mi.
536 ft.

CHARTER OAK TERRACE **CT UST** **U002030711**
91 OVERLOOK TER **N/A**
HARTFORD, CT 06106

Relative:
Higher

Actual:
75 ft.

UST:

Name:	CHARTER OAK TERRACE
Address:	91 OVERLOOK TER
Address 2:	Not reported
City,State,Zip:	HARTFORD 06106
Facility ID:	64-9146
Substance:	Heating Oil(on-site consumption)
Last Use Date:	01/01/1990
Tank ID:	COT1
Closure Status:	Tank was Removed From Ground
Compartment ID:	a
Tank Status:	Permanently Closed

CHARTER OAK TERRACE (Continued) **U002030711**

Secondary Material:	Not reported
Tank Material:	Asphalt Coated or Bare Steel
Capacity:	10000
Install Date:	01/01/1950
Overfill Installed:	Not reported
Pipe Material:	Bare Steel
Pipe Mode Description:	Not reported
Spill Installed:	Not reported
Latitude:	41.7402
Longitude:	-72.709704
Tank Latitude:	41.7402
Tank Longitude:	-72.709704

Contact:

Facility ID:	64-9146
Owner Name:	HARTFORD HOUSING AUTHORITY
Owner Address:	475 FLATBUSH AVE
Owner Address 2:	Not reported
Owner Phone:	(203) 275-8400
Owner Phone Ext:	Not reported
Owner City/State/Zip:	HARTFORD, CT 061063728
Affiliation Type:	Owner
Contact Name:	Not reported
Contact Title:	Not reported
Contact Email:	Not reported

Facility ID:	64-9146
Owner Name:	HARTFORD HOUSING AUTHORITY
Owner Address:	475 FLATBUSH AVE
Owner Address 2:	Not reported
Owner Phone:	Not reported
Owner Phone Ext:	Not reported
Owner City/State/Zip:	HARTFORD, CT 061063728
Affiliation Type:	Registrant
Contact Name:	Not reported
Contact Title:	Not reported
Contact Email:	Not reported

7
WSW
< 1/8
0.104 mi.
551 ft.

CHARTER OAK CONSTRUCTION
141 DEXTER AVENUE
WEST HARTFORD, CT

CT SDADB **S104189066**
CT PROPERTY **N/A**

Relative:
Higher

Actual:
62 ft.

Site Discovery and Assessment:

Facility ID:	5329
Rem Master ID:	4942
PTP Id:	2145
WPC Number:	Not reported
Postal District:	Not reported
Latitude:	Not reported
Longitude:	Not reported
Lat/Long Determined By:	Not reported
Ground Water Quality Classification:	Not reported
Surface Water Quality Classification:	Not reported
Waste Type:	Not reported
Disposal:	Not reported

CHARTER OAK CONSTRUCTION (Continued) **S104189066**

Sample Data Available:	False
Updated By:	Not reported
Update Program:	Not reported
Updated:	Not reported
Date Created:	Not reported
Duplicate:	False

SDA Federal:

EPA CERCLIS Id:	Not reported
Number EPA RCRIS Id:	Not reported
Site on EPA's CERCLIS:	Not reported
Site Archived from CERCLIS:	Not reported
Archive Date:	Not reported
EPA's Removal at Site:	Not reported
Deferred to another EPA Program:	Not reported
EPA Env Priority Initiative Site:	Not reported
Federal Facility:	Not reported
Site on EPA's National Priority List:	Not reported
Part of an NPL site:	Not reported
RCRA Generator Status:	Not reported
RCRA Permit Status:	Not reported

SDA Referral:

Referral Id:	5509
Source of referral:	PTP
Date Received:	5/9/1986
Staff Assigned:	Not reported
Remediation Program:	PTP
Date dt_assigned:	Not reported
Remediation Complete Approved DEP/Verified by LEP:	5/9/1986
Outcome:	PTP

SDA Remedial:

Remedial Id:	Not reported
PTP Id:	Not reported
Remediation Program:	Not reported
Remediation Program Entered:	Not reported
Staff Assigned:	Not reported
Remediation Program:	Not reported
Date dt_assign:	Not reported
Project Phase:	Not reported
Order issued:	Not reported
Order Number:	Not reported
Date order issued:	Not reported
Remedial Investigation Start:	Not reported
Remedial Investigation Completed:	Not reported
Remedial Design Start:	Not reported
Remedial Design complet:	Not reported
Remedial Action Start:	Not reported
Remedial Action Completed:	Not reported
Date Oper/ maintenance Started:	Not reported
GW monitoring:	Not reported
Remediation complete Approved DEP/Verified by LEP:	Not reported

SDA Orders:

Order Id:	Not reported
Order Number:	Not reported
Date order issued:	Not reported
Staff Assigned:	Not reported

CHARTER OAK CONSTRUCTION (Continued) **S104189066**

Type of Order:	Not reported
Order Respondent:	Not reported
Admin Appeal Date:	Not reported
Date of Admin Appeal Ruling:	Not reported
Date of Admin Appeal Ruling:	Not reported
Date of Final Order:	Not reported
Date of Court Appeal:	Not reported
Date of Court Ruling:	Not reported
Date of Court Ruling:	Not reported
Date Order Modified:	Not reported
Date Referred to AG:	Not reported
Judgement:	Not reported
Date of AGR judgement:	Not reported
Penalty assessed:	Not reported
Order Complete:	Not reported
In compliance:	Not reported
Comments:	Not reported

CT Property:

Name:	CHARTER OAK CONSTRUCTION
Address:	141 DEXTER AVENUE
City,state,zip:	WEST HARTFORD, CT
Seller Name:	Charter Oak Construction
Buyer Name:	Not reported
Certifying Party:	Not reported
Certifying Attention Person:	Not reported
Title Of Certifying Person:	Not reported
Certifying Person Address:	Not reported
Certifying Person City,St,Zip:	Not reported
Property Transfer Forms:	Form I (DEP-PERD-PTP-201) when no release of hazardous waste has occurred at the parcel being transferred.
Date Recieved:	05/09/1986
Ackn Date:	Not reported
Determination Date:	Not reported
LEP Verified/DEP Approval Date:	Not reported
Rem Id:	3278
Remediation Location Id:	4049
Date Entered:	Not reported
Program:	Property Transfer Program
GAO Site:	False
Staff Full Name:	Not reported
Super/Date:	Not reported
Stage Of Project:	Not reported
RP Level Of Activity:	Not reported
RP Needed Level Of Activity:	Not reported
Staff Level Of Activity:	Not reported
Staff Needed Level Of Activity:	Not reported
Public Intrest:	Not reported
PRP Cooperation:	Not reported
Enforcement Status:	Not reported
Level Of Complexity:	Not reported
Complex Eng Or Sci:	False
Complex Due To Public Involvement:	False
Politically Complex:	False
Complex Enforcement:	False
Coordination With Other Bureaus:	False
EPA Involvement:	False

CHARTER OAK CONSTRUCTION (Continued) **S104189066**

Staff Prefrence:	Not reported
Readiness For Transfer:	Not reported
Project Transfer Time:	Not reported
Transfer Comments:	Not reported
Staff As Of July 2000:	Not reported
Initial Staff:	Not reported
Type Of Transfer:	Not reported
Salutation:	Not reported
Relationship To Transfer:	Not reported
Audit Date:	Not reported
Verif Type:	Not reported
Audit Outcome:	Not reported
GW:	-
Basin:	Not reported
1st Payment:	Not reported
Pay Tag1:	Not reported
2nd Payment:	Not reported
Pay Tag2:	Not reported
RTN:	Not reported
Revised:	Not reported
ECAF Received:	Not reported
Old Determination Date:	Not reported
Redeterminationdate:	Not reported
Previous Determination:	Not reported
Monitoringoption:	Not reported
Postremedialmonitoring:	Not reported
Schedule Of I/R:	Not reported
Schedule Overdue:	Not reported
Aprvl Sched:	Not reported
Yr 1 Report:	Not reported
Yr 2 Report:	Not reported
Report Overdue:	Not reported
Ext Aprvl Sched:	Not reported
License #:	Not reported
Project Phase:	Not reported
PT Comments:	Not reported
EPA Id Number:	Not reported
GW Class:	Not reported
SW Class:	Not reported
AO/C0:	Not reported
Water Lead(Y Or N):	Not reported
Priority:	Not reported
Project Status(A, I Or D):	Not reported
Last Updated:	Not reported
SR Comments:	Not reported
Priority Or Work-Load:	Not reported
Status:	Not reported
Notes:	Not reported
Special Project Name:	Not reported
Special Project Comments:	Not reported
DOT Project:	Not reported
Pt Counter:	Not reported
Project Complete:	False
Project Inactive:	False
Int Deposit #:	Not reported
Deposit #:	Not reported
Spill Case #:	Not reported

CHARTER OAK CONSTRUCTION (Continued) **S104189066**

Diversion Id:	Not reported
Public Notice:	Not reported
RAP Received:	Not reported
RAP Approved:	Not reported
Compliance Category:	Not reported
Delete Record:	False
ECAF Reviewed By:	Not reported
Not Locatable:	False
Primary Address:	True
AKA Site Name:	False
Primary Site Name:	True
AKA Site Address:	False
Lead:	Not reported

8
NNW
< 1/8
0.121 mi.
637 ft.

JOHN W ROWLAND- HARTFORD HOUSING AUTHORITY **CT MANIFEST** **S126363302**
180 OVERLOOK TERRACE **N/A**
HARTFORD, CT

Relative:
Higher

Actual:
79 ft.

CT MANIFEST:

Name:	JOHN W ROWLAND- HARTFORD HOUSING AUTHORITY
Address:	180 OVERLOOK TERRACE
Phone:	Not reported
Country:	Not reported
Manifest ID:	006296657JJK
EPA ID:	CTP000031364

Hazardous Waste Manifest:

Year:	2011
Manifest:	006296652JJK
EPA ID:	CTP000031364
Generator Mailing Address:	Not reported
Generator City,State,Zip:	Not reported
Discrepancies:	Not reported
Date Shipped:	2011-01-04
Date Received:	Not reported
Transporter 2 Date:	Not reported
TSDF EPA ID:	Not reported
TSDF Name:	Not reported
TSDF Address:	Not reported
TSDF City,State,Zip:	Not reported
TSDF Country:	Not reported
Transporter EPA ID:	Not reported
Transporter Name:	Not reported
Transporter Address:	Not reported
Transporter City,State,Zip:	Not reported
Transporter Country:	Not reported
Transporter 2 EPA ID:	Not reported
Transporter 2 Name:	Not reported
Transporter 2 Address:	Not reported
Transporter 2 City,State,Zip:	Not reported
Transporter 2 Country:	Not reported
US DOT Description:	Not reported
Number of Containers:	Not reported
Container Type:	Not reported
Quantity/Weight/Volume:	/
Batch Number:	Not reported

JOHN W ROWLAND- HARTFORD HOUSING AUTHORITY (Continued) **S126363302**

EPA Waste Codes:	- Not reported
Copies:	Not reported
Alternate Facility Name:	Not reported
Alternate Facility Address:	Not reported
Alternate Facility State:	Not reported
Alternate Facility Date:	Not reported
Year:	2011
Manifest:	006296659JJK
EPA ID:	CTP000031364
Generator Mailing Address:	Not reported
Generator City,State,Zip:	Not reported
Discrepancies:	Not reported
Date Shipped:	2011-01-04
Date Received:	Not reported
Transporter 2 Date:	Not reported
TSDF EPA ID:	Not reported
TSDF Name:	Not reported
TSDF Address:	Not reported
TSDF City,State,Zip:	Not reported
TSDF Country:	Not reported
Transporter EPA ID:	Not reported
Transporter Name:	Not reported
Transporter Address:	Not reported
Transporter City,State,Zip:	Not reported
Transporter Country:	Not reported
Transporter 2 EPA ID:	Not reported
Transporter 2 Name:	Not reported
Transporter 2 Address:	Not reported
Transporter 2 City,State,Zip:	Not reported
Transporter 2 Country:	Not reported
US DOT Description:	Not reported
Number of Containers:	Not reported
Container Type:	Not reported
Quantity/Weight/Volume:	/
Batch Number:	Not reported
EPA Waste Codes:	- Not reported
Copies:	Not reported
Alternate Facility Name:	Not reported
Alternate Facility Address:	Not reported
Alternate Facility State:	Not reported
Alternate Facility Date:	Not reported
Year:	2011
Manifest:	008346006JJK
EPA ID:	CTP000031364
Generator Mailing Address:	Not reported
Generator City,State,Zip:	Not reported
Discrepancies:	Not reported
Date Shipped:	2011-01-05
Date Received:	Not reported
Transporter 2 Date:	Not reported
TSDF EPA ID:	Not reported
TSDF Name:	Not reported
TSDF Address:	Not reported
TSDF City,State,Zip:	Not reported
TSDF Country:	Not reported

JOHN W ROWLAND- HARTFORD HOUSING AUTHORITY (Continued) **S126363302**

Transporter EPA ID:	Not reported
Transporter Name:	Not reported
Transporter Address:	Not reported
Transporter City,State,Zip:	Not reported
Transporter Country:	Not reported
Transporter 2 EPA ID:	Not reported
Transporter 2 Name:	Not reported
Transporter 2 Address:	Not reported
Transporter 2 City,State,Zip:	Not reported
Transporter 2 Country:	Not reported
US DOT Description:	Not reported
Number of Containers:	Not reported
Container Type:	Not reported
Quantity/Weight/Volume:	/
Batch Number:	Not reported
EPA Waste Codes:	- Not reported
Copies:	Not reported
Alternate Facility Name:	Not reported
Alternate Facility Address:	Not reported
Alternate Facility State:	Not reported
Alternate Facility Date:	Not reported

Year:	2011
Manifest:	006296657JJK
EPA ID:	CTP000031364
Generator Mailing Address:	Not reported
Generator City,State,Zip:	Not reported
Discrepancies:	Not reported
Date Shipped:	2011-01-04
Date Received:	Not reported
Transporter 2 Date:	Not reported
TSDF EPA ID:	Not reported
TSDF Name:	Not reported
TSDF Address:	Not reported
TSDF City,State,Zip:	Not reported
TSDF Country:	Not reported
Transporter EPA ID:	Not reported
Transporter Name:	Not reported
Transporter Address:	Not reported
Transporter City,State,Zip:	Not reported
Transporter Country:	Not reported
Transporter 2 EPA ID:	Not reported
Transporter 2 Name:	Not reported
Transporter 2 Address:	Not reported
Transporter 2 City,State,Zip:	Not reported
Transporter 2 Country:	Not reported
US DOT Description:	Not reported
Number of Containers:	Not reported
Container Type:	Not reported
Quantity/Weight/Volume:	/
Batch Number:	Not reported
EPA Waste Codes:	- Not reported
Copies:	Not reported
Alternate Facility Name:	Not reported
Alternate Facility Address:	Not reported
Alternate Facility State:	Not reported
Alternate Facility Date:	Not reported

JOHN W ROWLAND- HARTFORD HOUSING AUTHORITY (Continued) **S126363302**

Year:	2011
Manifest:	006296654JJK
EPA ID:	CTP000031364
Generator Mailing Address:	Not reported
Generator City,State,Zip:	Not reported
Discrepancies:	Not reported
Date Shipped:	2011-01-04
Date Received:	Not reported
Transporter 2 Date:	Not reported
TSDF EPA ID:	Not reported
TSDF Name:	Not reported
TSDF Address:	Not reported
TSDF City,State,Zip:	Not reported
TSDF Country:	Not reported
Transporter EPA ID:	Not reported
Transporter Name:	Not reported
Transporter Address:	Not reported
Transporter City,State,Zip:	Not reported
Transporter Country:	Not reported
Transporter 2 EPA ID:	Not reported
Transporter 2 Name:	Not reported
Transporter 2 Address:	Not reported
Transporter 2 City,State,Zip:	Not reported
Transporter 2 Country:	Not reported
US DOT Description:	Not reported
Number of Containers:	Not reported
Container Type:	Not reported
Quantity/Weight/Volume:	/
Batch Number:	Not reported
EPA Waste Codes:	- Not reported
Copies:	Not reported
Alternate Facility Name:	Not reported
Alternate Facility Address:	Not reported
Alternate Facility State:	Not reported
Alternate Facility Date:	Not reported

Year:	2011
Manifest:	008346004JJK
EPA ID:	CTP000031364
Generator Mailing Address:	Not reported
Generator City,State,Zip:	Not reported
Discrepancies:	Not reported
Date Shipped:	2011-01-05
Date Received:	Not reported
Transporter 2 Date:	Not reported
TSDF EPA ID:	Not reported
TSDF Name:	Not reported
TSDF Address:	Not reported
TSDF City,State,Zip:	Not reported
TSDF Country:	Not reported
Transporter EPA ID:	Not reported
Transporter Name:	Not reported
Transporter Address:	Not reported
Transporter City,State,Zip:	Not reported
Transporter Country:	Not reported
Transporter 2 EPA ID:	Not reported
Transporter 2 Name:	Not reported

JOHN W ROWLAND- HARTFORD HOUSING AUTHORITY (Continued) **S126363302**

Transporter 2 Address:	Not reported
Transporter 2 City,State,Zip:	Not reported
Transporter 2 Country:	Not reported
US DOT Description:	Not reported
Number of Containers:	Not reported
Container Type:	Not reported
Quantity/Weight/Volume:	/
Batch Number:	Not reported
EPA Waste Codes:	- Not reported
Copies:	Not reported
Alternate Facility Name:	Not reported
Alternate Facility Address:	Not reported
Alternate Facility State:	Not reported
Alternate Facility Date:	Not reported

A9
SSW
1/8-1/4
0.136 mi.
720 ft.

HARTFORD MOBIL **CT UST** **U002174525**
888 NEW BRITAIN AVE **N/A**
HARTFORD, CT 06106

Site 1 of 3 in cluster A

Relative:
Higher

Actual:
74 ft.

UST:

Name:	HARTFORD MOBIL
Address:	888 NEW BRITAIN AVE
Address 2:	Not reported
City,State,Zip:	HARTFORD 06106
Facility ID:	64-5693
Substance:	Gasoline
Last Use Date:	05/01/1988
Tank ID:	A1
Closure Status:	Tank was Removed From Ground
Compartment ID:	a
Tank Status:	Permanently Closed
Secondary Material:	Not reported
Tank Material:	Coated & Cathodically Protected Steel (sti-P3)
Capacity:	4000
Install Date:	11/01/1984
Overfill Installed:	Not reported
Pipe Material:	Bare Steel
Pipe Mode Description:	Not reported
Spill Installed:	Not reported
Latitude:	41.732
Longitude:	-72.713695
Tank Latitude:	41.732
Tank Longitude:	-72.713695

Contact:

Facility ID:	64-5693
Owner Name:	MERCURY FUEL SERVICE, INCORPORATED
Owner Address:	43 LAFAYETTE ST
Owner Address 2:	Not reported
Owner Phone:	(203) 756-7285
Owner Phone Ext:	145
Owner City/State/Zip:	WATERBURY, CT 067083801
Affiliation Type:	Registrant
Contact Name:	Michael J Devino, Jr
Contact Title:	Not reported

HARTFORD MOBIL (Continued) **U002174525**

Contact Email: Not reported

Facility ID: 64-5693
Owner Name: HAROLD V. ZINNO, JR
Owner Address: 43 Lafayette St
Owner Address 2: Not reported
Owner Phone: (203) 756-7285
Owner Phone Ext: 101
Owner City/State/Zip: Waterbury, CT
Affiliation Type: Class A Operator
Contact Name: .
Contact Title: Not reported
Contact Email: Not reported

Facility ID: 64-5693
Owner Name: HAROLD V. ZINNO, JR
Owner Address: 43 Lafayette St
Owner Address 2: Not reported
Owner Phone: (203) 756-7285
Owner Phone Ext: 101
Owner City/State/Zip: Waterbury, CT
Affiliation Type: Class B Operator
Contact Name: .
Contact Title: Not reported
Contact Email: Not reported

Facility ID: 64-5693
Owner Name: MERCURY FUEL SERVICE, INCORPORATED
Owner Address: 43 LAFAYETTE ST
Owner Address 2: ACCOUNT PAYABLE
Owner Phone: (203) 756-7285
Owner Phone Ext: 145
Owner City/State/Zip: WATERBURY, CT 067083801
Affiliation Type: Billing Contact
Contact Name: Michael J Devino, Jr
Contact Title: Not reported
Contact Email: Not reported

Facility ID: 64-5693
Owner Name: MERCURY FUEL SERVICE, INCORPORATED
Owner Address: 43 LAFAYETTE ST
Owner Address 2: Not reported
Owner Phone: (203) 756-7285
Owner Phone Ext: 145
Owner City/State/Zip: WATERBURY, CT 067083801
Affiliation Type: Owner
Contact Name: Michael J Devino, Jr
Contact Title: Not reported
Contact Email: Not reported

Facility ID: 64-5693
Owner Name: MERCURY FUEL SERVICE, INCORPORATED
Owner Address: 43 LAFAYETTE ST
Owner Address 2: Not reported
Owner Phone: (203) 756-7285
Owner Phone Ext: 145
Owner City/State/Zip: WATERBURY, CT 067083801

HARTFORD MOBIL (Continued) **U002174525**

Affiliation Type:	Primary Contact
Contact Name:	Michael J Devino, Jr
Contact Title:	Not reported
Contact Email:	Not reported

Facility ID:	64-5693
Owner Name:	LAFAYETTE REALTY, INC
Owner Address:	43 LAFAYETTE ST
Owner Address 2:	Not reported
Owner Phone:	(203) 756-7285
Owner Phone Ext:	145
Owner City/State/Zip:	WATERBURY, CT 067083801
Affiliation Type:	Property Owner
Contact Name:	Michael J Devino, Jr
Contact Title:	Not reported
Contact Email:	Not reported

Facility ID:	64-5693
Owner Name:	Brite Seas Mobil
Owner Address:	888 New Britain Ave
Owner Address 2:	Not reported
Owner Phone:	(860) 490-1616
Owner Phone Ext:	Not reported
Owner City/State/Zip:	Hartford, CT
Affiliation Type:	Operator
Contact Name:	Saleem Siddique
Contact Title:	Not reported
Contact Email:	Not reported

Name:	HARTFORD MOBIL
Address:	888 NEW BRITAIN AVE
Address 2:	Not reported
City,State,Zip:	HARTFORD 06106
Facility ID:	64-5693
Substance:	Gasoline
Last Use Date:	05/01/1988
Tank ID:	A2
Closure Status:	Tank was Removed From Ground
Compartment ID:	a
Tank Status:	Permanently Closed
Secondary Material:	Not reported
Tank Material:	Coated & Cathodically Protected Steel (sti-P3)
Capacity:	4000
Install Date:	11/01/1984
Overfill Installed:	Not reported
Pipe Material:	Bare Steel
Pipe Mode Description:	Not reported
Spill Installed:	Not reported
Latitude:	41.732
Longitude:	-72.713695
Tank Latitude:	41.732
Tank Longitude:	-72.713695

Contact:

Facility ID:	64-5693
Owner Name:	MERCURY FUEL SERVICE, INCORPORATED
Owner Address:	43 LAFAYETTE ST

HARTFORD MOBIL (Continued) **U002174525**

Owner Address 2:	Not reported
Owner Phone:	(203) 756-7285
Owner Phone Ext:	145
Owner City/State/Zip:	WATERBURY, CT 067083801
Affiliation Type:	Registrant
Contact Name:	Michael J Devino, Jr
Contact Title:	Not reported
Contact Email:	Not reported

Facility ID:	64-5693
Owner Name:	HAROLD V. ZINNO, JR
Owner Address:	43 Lafayette St
Owner Address 2:	Not reported
Owner Phone:	(203) 756-7285
Owner Phone Ext:	101
Owner City/State/Zip:	Waterbury, CT
Affiliation Type:	Class A Operator
Contact Name:	.
Contact Title:	Not reported
Contact Email:	Not reported

Facility ID:	64-5693
Owner Name:	HAROLD V. ZINNO, JR
Owner Address:	43 Lafayette St
Owner Address 2:	Not reported
Owner Phone:	(203) 756-7285
Owner Phone Ext:	101
Owner City/State/Zip:	Waterbury, CT
Affiliation Type:	Class B Operator
Contact Name:	.
Contact Title:	Not reported
Contact Email:	Not reported

Facility ID:	64-5693
Owner Name:	MERCURY FUEL SERVICE, INCORPORATED
Owner Address:	43 LAFAYETTE ST
Owner Address 2:	ACCOUNT PAYABLE
Owner Phone:	(203) 756-7285
Owner Phone Ext:	145
Owner City/State/Zip:	WATERBURY, CT 067083801
Affiliation Type:	Billing Contact
Contact Name:	Michael J Devino, Jr
Contact Title:	Not reported
Contact Email:	Not reported

Facility ID:	64-5693
Owner Name:	MERCURY FUEL SERVICE, INCORPORATED
Owner Address:	43 LAFAYETTE ST
Owner Address 2:	Not reported
Owner Phone:	(203) 756-7285
Owner Phone Ext:	145
Owner City/State/Zip:	WATERBURY, CT 067083801
Affiliation Type:	Owner
Contact Name:	Michael J Devino, Jr
Contact Title:	Not reported
Contact Email:	Not reported

HARTFORD MOBIL (Continued) **U002174525**

Facility ID:	64-5693
Owner Name:	MERCURY FUEL SERVICE, INCORPORATED
Owner Address:	43 LAFAYETTE ST
Owner Address 2:	Not reported
Owner Phone:	(203) 756-7285
Owner Phone Ext:	145
Owner City/State/Zip:	WATERBURY, CT 067083801
Affiliation Type:	Primary Contact
Contact Name:	Michael J Devino, Jr
Contact Title:	Not reported
Contact Email:	Not reported

Facility ID:	64-5693
Owner Name:	LAFAYETTE REALTY, INC
Owner Address:	43 LAFAYETTE ST
Owner Address 2:	Not reported
Owner Phone:	(203) 756-7285
Owner Phone Ext:	145
Owner City/State/Zip:	WATERBURY, CT 067083801
Affiliation Type:	Property Owner
Contact Name:	Michael J Devino, Jr
Contact Title:	Not reported
Contact Email:	Not reported

Facility ID:	64-5693
Owner Name:	Brite Seas Mobil
Owner Address:	888 New Britain Ave
Owner Address 2:	Not reported
Owner Phone:	(860) 490-1616
Owner Phone Ext:	Not reported
Owner City/State/Zip:	Hartford, CT
Affiliation Type:	Operator
Contact Name:	Saleem Siddique
Contact Title:	Not reported
Contact Email:	Not reported

Name:	HARTFORD MOBIL
Address:	888 NEW BRITAIN AVE
Address 2:	Not reported
City,State,Zip:	HARTFORD 06106
Facility ID:	64-5693
Substance:	Gasoline
Last Use Date:	05/31/2018
Tank ID:	AA1
Closure Status:	Tank was Removed From Ground
Compartment ID:	Not reported
Tank Status:	Permanently Closed
Secondary Material:	Single Walled
Tank Material:	Coated & Cathodically Protected Steel (sti-P3)
Capacity:	4000
Install Date:	06/01/1988
Overfill Installed:	Ball Float Device
Pipe Material:	Galvanized Steel
Pipe Mode Description:	Cathodically Protected,Containment Sumps @ Tanks,Metallic fittings cathodically protected,Single Walled
Spill Installed:	Spill Bucket

HARTFORD MOBIL (Continued) **U002174525**

Latitude:	41.732
Longitude:	-72.713695
Tank Latitude:	41.732
Tank Longitude:	-72.713695

Contact:

Facility ID:	64-5693
Owner Name:	MERCURY FUEL SERVICE, INCORPORATED
Owner Address:	43 LAFAYETTE ST
Owner Address 2:	Not reported
Owner Phone:	(203) 756-7285
Owner Phone Ext:	145
Owner City/State/Zip:	WATERBURY, CT 067083801
Affiliation Type:	Registrant
Contact Name:	Michael J Devino, Jr
Contact Title:	Not reported
Contact Email:	Not reported

Facility ID:	64-5693
Owner Name:	HAROLD V. ZINNO, JR
Owner Address:	43 Lafayette St
Owner Address 2:	Not reported
Owner Phone:	(203) 756-7285
Owner Phone Ext:	101
Owner City/State/Zip:	Waterbury, CT
Affiliation Type:	Class A Operator
Contact Name:	.
Contact Title:	Not reported
Contact Email:	Not reported

Facility ID:	64-5693
Owner Name:	HAROLD V. ZINNO, JR
Owner Address:	43 Lafayette St
Owner Address 2:	Not reported
Owner Phone:	(203) 756-7285
Owner Phone Ext:	101
Owner City/State/Zip:	Waterbury, CT
Affiliation Type:	Class B Operator
Contact Name:	.
Contact Title:	Not reported
Contact Email:	Not reported

Facility ID:	64-5693
Owner Name:	MERCURY FUEL SERVICE, INCORPORATED
Owner Address:	43 LAFAYETTE ST
Owner Address 2:	ACCOUNT PAYABLE
Owner Phone:	(203) 756-7285
Owner Phone Ext:	145
Owner City/State/Zip:	WATERBURY, CT 067083801
Affiliation Type:	Billing Contact
Contact Name:	Michael J Devino, Jr
Contact Title:	Not reported
Contact Email:	Not reported

Facility ID:	64-5693
Owner Name:	MERCURY FUEL SERVICE, INCORPORATED
Owner Address:	43 LAFAYETTE ST
Owner Address 2:	Not reported

HARTFORD MOBIL (Continued) **U002174525**

Owner Phone:	(203) 756-7285
Owner Phone Ext:	145
Owner City/State/Zip:	WATERBURY, CT 067083801
Affiliation Type:	Owner
Contact Name:	Michael J Devino, Jr
Contact Title:	Not reported
Contact Email:	Not reported

Facility ID:	64-5693
Owner Name:	MERCURY FUEL SERVICE, INCORPORATED
Owner Address:	43 LAFAYETTE ST
Owner Address 2:	Not reported
Owner Phone:	(203) 756-7285
Owner Phone Ext:	145
Owner City/State/Zip:	WATERBURY, CT 067083801
Affiliation Type:	Primary Contact
Contact Name:	Michael J Devino, Jr
Contact Title:	Not reported
Contact Email:	Not reported

Facility ID:	64-5693
Owner Name:	LAFAYETTE REALTY, INC
Owner Address:	43 LAFAYETTE ST
Owner Address 2:	Not reported
Owner Phone:	(203) 756-7285
Owner Phone Ext:	145
Owner City/State/Zip:	WATERBURY, CT 067083801
Affiliation Type:	Property Owner
Contact Name:	Michael J Devino, Jr
Contact Title:	Not reported
Contact Email:	Not reported

Facility ID:	64-5693
Owner Name:	Brite Seas Mobil
Owner Address:	888 New Britain Ave
Owner Address 2:	Not reported
Owner Phone:	(860) 490-1616
Owner Phone Ext:	Not reported
Owner City/State/Zip:	Hartford, CT
Affiliation Type:	Operator
Contact Name:	Saleem Siddique
Contact Title:	Not reported
Contact Email:	Not reported

Name:	HARTFORD MOBIL
Address:	888 NEW BRITAIN AVE
Address 2:	Not reported
City,State,Zip:	HARTFORD 06106
Facility ID:	64-5693
Substance:	Gasoline
Last Use Date:	05/01/1988
Tank ID:	B3
Closure Status:	Tank was Removed From Ground
Compartment ID:	a
Tank Status:	Permanently Closed
Secondary Material:	Not reported

HARTFORD MOBIL (Continued) **U002174525**

Tank Material:	Asphalt Coated or Bare Steel
Capacity:	4000
Install Date:	06/01/1969
Overfill Installed:	Not reported
Pipe Material:	Bare Steel
Pipe Mode Description:	Not reported
Spill Installed:	Not reported
Latitude:	41.732
Longitude:	-72.713695
Tank Latitude:	41.732
Tank Longitude:	-72.713695

Contact:

Facility ID:	64-5693
Owner Name:	MERCURY FUEL SERVICE, INCORPORATED
Owner Address:	43 LAFAYETTE ST
Owner Address 2:	Not reported
Owner Phone:	(203) 756-7285
Owner Phone Ext:	145
Owner City/State/Zip:	WATERBURY, CT 067083801
Affiliation Type:	Registrant
Contact Name:	Michael J Devino, Jr
Contact Title:	Not reported
Contact Email:	Not reported

Facility ID:	64-5693
Owner Name:	HAROLD V. ZINNO, JR
Owner Address:	43 Lafayette St
Owner Address 2:	Not reported
Owner Phone:	(203) 756-7285
Owner Phone Ext:	101
Owner City/State/Zip:	Waterbury, CT
Affiliation Type:	Class A Operator
Contact Name:	.
Contact Title:	Not reported
Contact Email:	Not reported

Facility ID:	64-5693
Owner Name:	HAROLD V. ZINNO, JR
Owner Address:	43 Lafayette St
Owner Address 2:	Not reported
Owner Phone:	(203) 756-7285
Owner Phone Ext:	101
Owner City/State/Zip:	Waterbury, CT
Affiliation Type:	Class B Operator
Contact Name:	.
Contact Title:	Not reported
Contact Email:	Not reported

Facility ID:	64-5693
Owner Name:	MERCURY FUEL SERVICE, INCORPORATED
Owner Address:	43 LAFAYETTE ST
Owner Address 2:	ACCOUNT PAYABLE
Owner Phone:	(203) 756-7285
Owner Phone Ext:	145
Owner City/State/Zip:	WATERBURY, CT 067083801
Affiliation Type:	Billing Contact
Contact Name:	Michael J Devino, Jr

HARTFORD MOBIL (Continued) **U002174525**

Contact Title:	Not reported
Contact Email:	Not reported

Facility ID:	64-5693
Owner Name:	MERCURY FUEL SERVICE, INCORPORATED
Owner Address:	43 LAFAYETTE ST
Owner Address 2:	Not reported
Owner Phone:	(203) 756-7285
Owner Phone Ext:	145
Owner City/State/Zip:	WATERBURY, CT 067083801
Affiliation Type:	Owner
Contact Name:	Michael J Devino, Jr
Contact Title:	Not reported
Contact Email:	Not reported

Facility ID:	64-5693
Owner Name:	MERCURY FUEL SERVICE, INCORPORATED
Owner Address:	43 LAFAYETTE ST
Owner Address 2:	Not reported
Owner Phone:	(203) 756-7285
Owner Phone Ext:	145
Owner City/State/Zip:	WATERBURY, CT 067083801
Affiliation Type:	Primary Contact
Contact Name:	Michael J Devino, Jr
Contact Title:	Not reported
Contact Email:	Not reported

Facility ID:	64-5693
Owner Name:	LAFAYETTE REALTY, INC
Owner Address:	43 LAFAYETTE ST
Owner Address 2:	Not reported
Owner Phone:	(203) 756-7285
Owner Phone Ext:	145
Owner City/State/Zip:	WATERBURY, CT 067083801
Affiliation Type:	Property Owner
Contact Name:	Michael J Devino, Jr
Contact Title:	Not reported
Contact Email:	Not reported

Facility ID:	64-5693
Owner Name:	Brite Seas Mobil
Owner Address:	888 New Britain Ave
Owner Address 2:	Not reported
Owner Phone:	(860) 490-1616
Owner Phone Ext:	Not reported
Owner City/State/Zip:	Hartford, CT
Affiliation Type:	Operator
Contact Name:	Saleem Siddique
Contact Title:	Not reported
Contact Email:	Not reported

Name:	HARTFORD MOBIL
Address:	888 NEW BRITAIN AVE
Address 2:	Not reported
City,State,Zip:	HARTFORD 06106
Facility ID:	64-5693

HARTFORD MOBIL (Continued) **U002174525**

Substance:	Gasoline
Last Use Date:	05/01/1988
Tank ID:	B4
Closure Status:	Tank was Removed From Ground
Compartment ID:	a
Tank Status:	Permanently Closed
Secondary Material:	Not reported
Tank Material:	Asphalt Coated or Bare Steel
Capacity:	4000
Install Date:	06/01/1969
Overfill Installed:	Not reported
Pipe Material:	Bare Steel
Pipe Mode Description:	Not reported
Spill Installed:	Not reported
Latitude:	41.732
Longitude:	-72.713695
Tank Latitude:	41.732
Tank Longitude:	-72.713695

Contact:

Facility ID:	64-5693
Owner Name:	MERCURY FUEL SERVICE, INCORPORATED
Owner Address:	43 LAFAYETTE ST
Owner Address 2:	Not reported
Owner Phone:	(203) 756-7285
Owner Phone Ext:	145
Owner City/State/Zip:	WATERBURY, CT 067083801
Affiliation Type:	Registrant
Contact Name:	Michael J Devino, Jr
Contact Title:	Not reported
Contact Email:	Not reported

Facility ID:	64-5693
Owner Name:	HAROLD V. ZINNO, JR
Owner Address:	43 Lafayette St
Owner Address 2:	Not reported
Owner Phone:	(203) 756-7285
Owner Phone Ext:	101
Owner City/State/Zip:	Waterbury, CT
Affiliation Type:	Class A Operator
Contact Name:	.
Contact Title:	Not reported
Contact Email:	Not reported

Facility ID:	64-5693
Owner Name:	HAROLD V. ZINNO, JR
Owner Address:	43 Lafayette St
Owner Address 2:	Not reported
Owner Phone:	(203) 756-7285
Owner Phone Ext:	101
Owner City/State/Zip:	Waterbury, CT
Affiliation Type:	Class B Operator
Contact Name:	.
Contact Title:	Not reported
Contact Email:	Not reported

Facility ID:	64-5693
Owner Name:	MERCURY FUEL SERVICE, INCORPORATED

HARTFORD MOBIL (Continued) **U002174525**

Owner Address:	43 LAFAYETTE ST
Owner Address 2:	ACCOUNT PAYABLE
Owner Phone:	(203) 756-7285
Owner Phone Ext:	145
Owner City/State/Zip:	WATERBURY, CT 067083801
Affiliation Type:	Billing Contact
Contact Name:	Michael J Devino, Jr
Contact Title:	Not reported
Contact Email:	Not reported

Facility ID:	64-5693
Owner Name:	MERCURY FUEL SERVICE, INCORPORATED
Owner Address:	43 LAFAYETTE ST
Owner Address 2:	Not reported
Owner Phone:	(203) 756-7285
Owner Phone Ext:	145
Owner City/State/Zip:	WATERBURY, CT 067083801
Affiliation Type:	Owner
Contact Name:	Michael J Devino, Jr
Contact Title:	Not reported
Contact Email:	Not reported

Facility ID:	64-5693
Owner Name:	MERCURY FUEL SERVICE, INCORPORATED
Owner Address:	43 LAFAYETTE ST
Owner Address 2:	Not reported
Owner Phone:	(203) 756-7285
Owner Phone Ext:	145
Owner City/State/Zip:	WATERBURY, CT 067083801
Affiliation Type:	Primary Contact
Contact Name:	Michael J Devino, Jr
Contact Title:	Not reported
Contact Email:	Not reported

Facility ID:	64-5693
Owner Name:	LAFAYETTE REALTY, INC
Owner Address:	43 LAFAYETTE ST
Owner Address 2:	Not reported
Owner Phone:	(203) 756-7285
Owner Phone Ext:	145
Owner City/State/Zip:	WATERBURY, CT 067083801
Affiliation Type:	Property Owner
Contact Name:	Michael J Devino, Jr
Contact Title:	Not reported
Contact Email:	Not reported

Facility ID:	64-5693
Owner Name:	Brite Seas Mobil
Owner Address:	888 New Britain Ave
Owner Address 2:	Not reported
Owner Phone:	(860) 490-1616
Owner Phone Ext:	Not reported
Owner City/State/Zip:	Hartford, CT
Affiliation Type:	Operator
Contact Name:	Saleem Siddique
Contact Title:	Not reported
Contact Email:	Not reported

HARTFORD MOBIL (Continued) **U002174525**

Name:	HARTFORD MOBIL
Address:	888 NEW BRITAIN AVE
Address 2:	Not reported
City,State,Zip:	HARTFORD 06106
Facility ID:	64-5693
Substance:	Gasoline
Last Use Date:	05/31/2018
Tank ID:	BB2
Closure Status:	Tank was Removed From Ground
Compartment ID:	Not reported
Tank Status:	Permanently Closed
Secondary Material:	Single Walled
Tank Material:	Coated & Cathodically Protected Steel (sti-P3)
Capacity:	4000
Install Date:	06/01/1988
Overfill Installed:	Ball Float Device
Pipe Material:	Galvanized Steel
Pipe Mode Description:	Cathodically Protected,Containment Sumps @ Tanks,Metallic fittings cathodically protected,Single Walled
Spill Installed:	Spill Bucket
Latitude:	41.732
Longitude:	-72.713695
Tank Latitude:	41.732
Tank Longitude:	-72.713695

Contact:

Facility ID:	64-5693
Owner Name:	MERCURY FUEL SERVICE, INCORPORATED
Owner Address:	43 LAFAYETTE ST
Owner Address 2:	Not reported
Owner Phone:	(203) 756-7285
Owner Phone Ext:	145
Owner City/State/Zip:	WATERBURY, CT 067083801
Affiliation Type:	Registrant
Contact Name:	Michael J Devino, Jr
Contact Title:	Not reported
Contact Email:	Not reported

Facility ID:	64-5693
Owner Name:	HAROLD V. ZINNO, JR
Owner Address:	43 Lafayette St
Owner Address 2:	Not reported
Owner Phone:	(203) 756-7285
Owner Phone Ext:	101
Owner City/State/Zip:	Waterbury, CT
Affiliation Type:	Class A Operator
Contact Name:	.
Contact Title:	Not reported
Contact Email:	Not reported

Facility ID:	64-5693
Owner Name:	HAROLD V. ZINNO, JR
Owner Address:	43 Lafayette St
Owner Address 2:	Not reported
Owner Phone:	(203) 756-7285
Owner Phone Ext:	101
Owner City/State/Zip:	Waterbury, CT
Affiliation Type:	Class B Operator

HARTFORD MOBIL (Continued) **U002174525**

Contact Name:	.
Contact Title:	Not reported
Contact Email:	Not reported

Facility ID:	64-5693
Owner Name:	MERCURY FUEL SERVICE, INCORPORATED
Owner Address:	43 LAFAYETTE ST
Owner Address 2:	ACCOUNT PAYABLE
Owner Phone:	(203) 756-7285
Owner Phone Ext:	145
Owner City/State/Zip:	WATERBURY, CT 067083801
Affiliation Type:	Billing Contact
Contact Name:	Michael J Devino, Jr
Contact Title:	Not reported
Contact Email:	Not reported

Facility ID:	64-5693
Owner Name:	MERCURY FUEL SERVICE, INCORPORATED
Owner Address:	43 LAFAYETTE ST
Owner Address 2:	Not reported
Owner Phone:	(203) 756-7285
Owner Phone Ext:	145
Owner City/State/Zip:	WATERBURY, CT 067083801
Affiliation Type:	Owner
Contact Name:	Michael J Devino, Jr
Contact Title:	Not reported
Contact Email:	Not reported

Facility ID:	64-5693
Owner Name:	MERCURY FUEL SERVICE, INCORPORATED
Owner Address:	43 LAFAYETTE ST
Owner Address 2:	Not reported
Owner Phone:	(203) 756-7285
Owner Phone Ext:	145
Owner City/State/Zip:	WATERBURY, CT 067083801
Affiliation Type:	Primary Contact
Contact Name:	Michael J Devino, Jr
Contact Title:	Not reported
Contact Email:	Not reported

Facility ID:	64-5693
Owner Name:	LAFAYETTE REALTY, INC
Owner Address:	43 LAFAYETTE ST
Owner Address 2:	Not reported
Owner Phone:	(203) 756-7285
Owner Phone Ext:	145
Owner City/State/Zip:	WATERBURY, CT 067083801
Affiliation Type:	Property Owner
Contact Name:	Michael J Devino, Jr
Contact Title:	Not reported
Contact Email:	Not reported

Facility ID:	64-5693
Owner Name:	Brite Seas Mobil
Owner Address:	888 New Britain Ave
Owner Address 2:	Not reported
Owner Phone:	(860) 490-1616

HARTFORD MOBIL (Continued) **U002174525**

Owner Phone Ext:	Not reported
Owner City/State/Zip:	Hartford, CT
Affiliation Type:	Operator
Contact Name:	Saleem Siddique
Contact Title:	Not reported
Contact Email:	Not reported

Name:	HARTFORD MOBIL
Address:	888 NEW BRITAIN AVE
Address 2:	Not reported
City,State,Zip:	HARTFORD 06106
Facility ID:	64-5693
Substance:	Gasoline
Last Use Date:	05/31/2018
Tank ID:	BB3
Closure Status:	Tank was Removed From Ground
Compartment ID:	Not reported
Tank Status:	Permanently Closed
Secondary Material:	Single Walled
Tank Material:	Coated & Cathodically Protected Steel (sti-P3)
Capacity:	4000
Install Date:	06/01/1988
Overfill Installed:	Ball Float Device
Pipe Material:	Galvanized Steel
Pipe Mode Description:	Cathodically Protected,Containment Sumps @ Tanks,Metallic fittings cathodically protected,Single Walled
Spill Installed:	Spill Bucket
Latitude:	41.732
Longitude:	-72.713695
Tank Latitude:	41.732
Tank Longitude:	-72.713695

Contact:

Facility ID:	64-5693
Owner Name:	MERCURY FUEL SERVICE, INCORPORATED
Owner Address:	43 LAFAYETTE ST
Owner Address 2:	Not reported
Owner Phone:	(203) 756-7285
Owner Phone Ext:	145
Owner City/State/Zip:	WATERBURY, CT 067083801
Affiliation Type:	Registrant
Contact Name:	Michael J Devino, Jr
Contact Title:	Not reported
Contact Email:	Not reported

Facility ID:	64-5693
Owner Name:	HAROLD V. ZINNO, JR
Owner Address:	43 Lafayette St
Owner Address 2:	Not reported
Owner Phone:	(203) 756-7285
Owner Phone Ext:	101
Owner City/State/Zip:	Waterbury, CT
Affiliation Type:	Class A Operator
Contact Name:	.
Contact Title:	Not reported
Contact Email:	Not reported

HARTFORD MOBIL (Continued) **U002174525**

Facility ID:	64-5693
Owner Name:	HAROLD V. ZINNO, JR
Owner Address:	43 Lafayette St
Owner Address 2:	Not reported
Owner Phone:	(203) 756-7285
Owner Phone Ext:	101
Owner City/State/Zip:	Waterbury, CT
Affiliation Type:	Class B Operator
Contact Name:	.
Contact Title:	Not reported
Contact Email:	Not reported

Facility ID:	64-5693
Owner Name:	MERCURY FUEL SERVICE, INCORPORATED
Owner Address:	43 LAFAYETTE ST
Owner Address 2:	ACCOUNT PAYABLE
Owner Phone:	(203) 756-7285
Owner Phone Ext:	145
Owner City/State/Zip:	WATERBURY, CT 067083801
Affiliation Type:	Billing Contact
Contact Name:	Michael J Devino, Jr
Contact Title:	Not reported
Contact Email:	Not reported

Facility ID:	64-5693
Owner Name:	MERCURY FUEL SERVICE, INCORPORATED
Owner Address:	43 LAFAYETTE ST
Owner Address 2:	Not reported
Owner Phone:	(203) 756-7285
Owner Phone Ext:	145
Owner City/State/Zip:	WATERBURY, CT 067083801
Affiliation Type:	Owner
Contact Name:	Michael J Devino, Jr
Contact Title:	Not reported
Contact Email:	Not reported

Facility ID:	64-5693
Owner Name:	MERCURY FUEL SERVICE, INCORPORATED
Owner Address:	43 LAFAYETTE ST
Owner Address 2:	Not reported
Owner Phone:	(203) 756-7285
Owner Phone Ext:	145
Owner City/State/Zip:	WATERBURY, CT 067083801
Affiliation Type:	Primary Contact
Contact Name:	Michael J Devino, Jr
Contact Title:	Not reported
Contact Email:	Not reported

Facility ID:	64-5693
Owner Name:	LAFAYETTE REALTY, INC
Owner Address:	43 LAFAYETTE ST
Owner Address 2:	Not reported
Owner Phone:	(203) 756-7285
Owner Phone Ext:	145
Owner City/State/Zip:	WATERBURY, CT 067083801
Affiliation Type:	Property Owner
Contact Name:	Michael J Devino, Jr

HARTFORD MOBIL (Continued) **U002174525**

Contact Title:	Not reported
Contact Email:	Not reported

Facility ID:	64-5693
Owner Name:	Brite Seas Mobil
Owner Address:	888 New Britain Ave
Owner Address 2:	Not reported
Owner Phone:	(860) 490-1616
Owner Phone Ext:	Not reported
Owner City/State/Zip:	Hartford, CT
Affiliation Type:	Operator
Contact Name:	Saleem Siddique
Contact Title:	Not reported
Contact Email:	Not reported

Name:	HARTFORD MOBIL
Address:	888 NEW BRITAIN AVE
Address 2:	Not reported
City,State,Zip:	HARTFORD 06106
Facility ID:	64-5693
Substance:	Gasoline
Last Use Date:	05/01/1988
Tank ID:	C5
Closure Status:	Tank was Removed From Ground
Compartment ID:	a
Tank Status:	Permanently Closed
Secondary Material:	Not reported
Tank Material:	Asphalt Coated or Bare Steel
Capacity:	4000
Install Date:	06/01/1969
Overfill Installed:	Not reported
Pipe Material:	Bare Steel
Pipe Mode Description:	Not reported
Spill Installed:	Not reported
Latitude:	41.732
Longitude:	-72.713695
Tank Latitude:	41.732
Tank Longitude:	-72.713695

Contact:

Facility ID:	64-5693
Owner Name:	MERCURY FUEL SERVICE, INCORPORATED
Owner Address:	43 LAFAYETTE ST
Owner Address 2:	Not reported
Owner Phone:	(203) 756-7285
Owner Phone Ext:	145
Owner City/State/Zip:	WATERBURY, CT 067083801
Affiliation Type:	Registrant
Contact Name:	Michael J Devino, Jr
Contact Title:	Not reported
Contact Email:	Not reported

Facility ID:	64-5693
Owner Name:	HAROLD V. ZINNO, JR
Owner Address:	43 Lafayette St
Owner Address 2:	Not reported
Owner Phone:	(203) 756-7285

HARTFORD MOBIL (Continued) **U002174525**

Owner Phone Ext: 101
Owner City/State/Zip: Waterbury, CT
Affiliation Type: Class A Operator
Contact Name: .
Contact Title: Not reported
Contact Email: Not reported

Facility ID: 64-5693
Owner Name: HAROLD V. ZINNO, JR
Owner Address: 43 Lafayette St
Owner Address 2: Not reported
Owner Phone: (203) 756-7285
Owner Phone Ext: 101
Owner City/State/Zip: Waterbury, CT
Affiliation Type: Class B Operator
Contact Name: .
Contact Title: Not reported
Contact Email: Not reported

Facility ID: 64-5693
Owner Name: MERCURY FUEL SERVICE, INCORPORATED
Owner Address: 43 LAFAYETTE ST
Owner Address 2: ACCOUNT PAYABLE
Owner Phone: (203) 756-7285
Owner Phone Ext: 145
Owner City/State/Zip: WATERBURY, CT 067083801
Affiliation Type: Billing Contact
Contact Name: Michael J Devino, Jr
Contact Title: Not reported
Contact Email: Not reported

Facility ID: 64-5693
Owner Name: MERCURY FUEL SERVICE, INCORPORATED
Owner Address: 43 LAFAYETTE ST
Owner Address 2: Not reported
Owner Phone: (203) 756-7285
Owner Phone Ext: 145
Owner City/State/Zip: WATERBURY, CT 067083801
Affiliation Type: Owner
Contact Name: Michael J Devino, Jr
Contact Title: Not reported
Contact Email: Not reported

Facility ID: 64-5693
Owner Name: MERCURY FUEL SERVICE, INCORPORATED
Owner Address: 43 LAFAYETTE ST
Owner Address 2: Not reported
Owner Phone: (203) 756-7285
Owner Phone Ext: 145
Owner City/State/Zip: WATERBURY, CT 067083801
Affiliation Type: Primary Contact
Contact Name: Michael J Devino, Jr
Contact Title: Not reported
Contact Email: Not reported

Facility ID: 64-5693
Owner Name: LAFAYETTE REALTY, INC

HARTFORD MOBIL (Continued) **U002174525**

Owner Address:	43 LAFAYETTE ST
Owner Address 2:	Not reported
Owner Phone:	(203) 756-7285
Owner Phone Ext:	145
Owner City/State/Zip:	WATERBURY, CT 067083801
Affiliation Type:	Property Owner
Contact Name:	Michael J Devino, Jr
Contact Title:	Not reported
Contact Email:	Not reported

Facility ID:	64-5693
Owner Name:	Brite Seas Mobil
Owner Address:	888 New Britain Ave
Owner Address 2:	Not reported
Owner Phone:	(860) 490-1616
Owner Phone Ext:	Not reported
Owner City/State/Zip:	Hartford, CT
Affiliation Type:	Operator
Contact Name:	Saleem Siddique
Contact Title:	Not reported
Contact Email:	Not reported

Name:	HARTFORD MOBIL
Address:	888 NEW BRITAIN AVE
Address 2:	Not reported
City,State,Zip:	HARTFORD 06106
Facility ID:	64-5693
Substance:	Gasoline
Last Use Date:	05/31/2018
Tank ID:	CC4
Closure Status:	Tank was Removed From Ground
Compartment ID:	Not reported
Tank Status:	Permanently Closed
Secondary Material:	Single Walled
Tank Material:	Coated & Cathodically Protected Steel (sti-P3)
Capacity:	4000
Install Date:	06/01/1988
Overfill Installed:	Ball Float Device
Pipe Material:	Galvanized Steel
Pipe Mode Description:	Cathodically Protected,Containment Sumps @ Tanks,Metallic fittings cathodically protected,Single Walled
Spill Installed:	Spill Bucket
Latitude:	41.732
Longitude:	-72.713695
Tank Latitude:	41.732
Tank Longitude:	-72.713695

Contact:

Facility ID:	64-5693
Owner Name:	MERCURY FUEL SERVICE, INCORPORATED
Owner Address:	43 LAFAYETTE ST
Owner Address 2:	Not reported
Owner Phone:	(203) 756-7285
Owner Phone Ext:	145
Owner City/State/Zip:	WATERBURY, CT 067083801
Affiliation Type:	Registrant
Contact Name:	Michael J Devino, Jr

HARTFORD MOBIL (Continued) **U002174525**

Contact Title:	Not reported
Contact Email:	Not reported

Facility ID:	64-5693
Owner Name:	HAROLD V. ZINNO, JR
Owner Address:	43 Lafayette St
Owner Address 2:	Not reported
Owner Phone:	(203) 756-7285
Owner Phone Ext:	101
Owner City/State/Zip:	Waterbury, CT
Affiliation Type:	Class A Operator
Contact Name:	.
Contact Title:	Not reported
Contact Email:	Not reported

Facility ID:	64-5693
Owner Name:	HAROLD V. ZINNO, JR
Owner Address:	43 Lafayette St
Owner Address 2:	Not reported
Owner Phone:	(203) 756-7285
Owner Phone Ext:	101
Owner City/State/Zip:	Waterbury, CT
Affiliation Type:	Class B Operator
Contact Name:	.
Contact Title:	Not reported
Contact Email:	Not reported

Facility ID:	64-5693
Owner Name:	MERCURY FUEL SERVICE, INCORPORATED
Owner Address:	43 LAFAYETTE ST
Owner Address 2:	ACCOUNT PAYABLE
Owner Phone:	(203) 756-7285
Owner Phone Ext:	145
Owner City/State/Zip:	WATERBURY, CT 067083801
Affiliation Type:	Billing Contact
Contact Name:	Michael J Devino, Jr
Contact Title:	Not reported
Contact Email:	Not reported

Facility ID:	64-5693
Owner Name:	MERCURY FUEL SERVICE, INCORPORATED
Owner Address:	43 LAFAYETTE ST
Owner Address 2:	Not reported
Owner Phone:	(203) 756-7285
Owner Phone Ext:	145
Owner City/State/Zip:	WATERBURY, CT 067083801
Affiliation Type:	Owner
Contact Name:	Michael J Devino, Jr
Contact Title:	Not reported
Contact Email:	Not reported

Facility ID:	64-5693
Owner Name:	MERCURY FUEL SERVICE, INCORPORATED
Owner Address:	43 LAFAYETTE ST
Owner Address 2:	Not reported
Owner Phone:	(203) 756-7285
Owner Phone Ext:	145

HARTFORD MOBIL (Continued) **U002174525**

Owner City/State/Zip:	WATERBURY, CT 067083801
Affiliation Type:	Primary Contact
Contact Name:	Michael J Devino, Jr
Contact Title:	Not reported
Contact Email:	Not reported

Facility ID:	64-5693
Owner Name:	LAFAYETTE REALTY, INC
Owner Address:	43 LAFAYETTE ST
Owner Address 2:	Not reported
Owner Phone:	(203) 756-7285
Owner Phone Ext:	145
Owner City/State/Zip:	WATERBURY, CT 067083801
Affiliation Type:	Property Owner
Contact Name:	Michael J Devino, Jr
Contact Title:	Not reported
Contact Email:	Not reported

Facility ID:	64-5693
Owner Name:	Brite Seas Mobil
Owner Address:	888 New Britain Ave
Owner Address 2:	Not reported
Owner Phone:	(860) 490-1616
Owner Phone Ext:	Not reported
Owner City/State/Zip:	Hartford, CT
Affiliation Type:	Operator
Contact Name:	Saleem Siddique
Contact Title:	Not reported
Contact Email:	Not reported

Name:	HARTFORD MOBIL
Address:	888 NEW BRITAIN AVE
Address 2:	Not reported
City,State,Zip:	HARTFORD 06106
Facility ID:	64-5693
Substance:	Diesel
Last Use Date:	05/31/2018
Tank ID:	CC5
Closure Status:	Tank was Removed From Ground
Compartment ID:	Not reported
Tank Status:	Permanently Closed
Secondary Material:	Single Walled
Tank Material:	Coated & Cathodically Protected Steel (sti-P3)
Capacity:	4000
Install Date:	06/01/1988
Overfill Installed:	Ball Float Device
Pipe Material:	Galvanized Steel
Pipe Mode Description:	Cathodically Protected,Containment Sumps @ Tanks,Metallic fittings cathodically protected,Single Walled
Spill Installed:	Spill Bucket
Latitude:	41.732
Longitude:	-72.713695
Tank Latitude:	41.732
Tank Longitude:	-72.713695

Contact:

Facility ID:	64-5693

HARTFORD MOBIL (Continued) **U002174525**

Owner Name:	MERCURY FUEL SERVICE, INCORPORATED
Owner Address:	43 LAFAYETTE ST
Owner Address 2:	Not reported
Owner Phone:	(203) 756-7285
Owner Phone Ext:	145
Owner City/State/Zip:	WATERBURY, CT 067083801
Affiliation Type:	Registrant
Contact Name:	Michael J Devino, Jr
Contact Title:	Not reported
Contact Email:	Not reported

Facility ID:	64-5693
Owner Name:	HAROLD V. ZINNO, JR
Owner Address:	43 Lafayette St
Owner Address 2:	Not reported
Owner Phone:	(203) 756-7285
Owner Phone Ext:	101
Owner City/State/Zip:	Waterbury, CT
Affiliation Type:	Class A Operator
Contact Name:	.
Contact Title:	Not reported
Contact Email:	Not reported

Facility ID:	64-5693
Owner Name:	HAROLD V. ZINNO, JR
Owner Address:	43 Lafayette St
Owner Address 2:	Not reported
Owner Phone:	(203) 756-7285
Owner Phone Ext:	101
Owner City/State/Zip:	Waterbury, CT
Affiliation Type:	Class B Operator
Contact Name:	.
Contact Title:	Not reported
Contact Email:	Not reported

Facility ID:	64-5693
Owner Name:	MERCURY FUEL SERVICE, INCORPORATED
Owner Address:	43 LAFAYETTE ST
Owner Address 2:	ACCOUNT PAYABLE
Owner Phone:	(203) 756-7285
Owner Phone Ext:	145
Owner City/State/Zip:	WATERBURY, CT 067083801
Affiliation Type:	Billing Contact
Contact Name:	Michael J Devino, Jr
Contact Title:	Not reported
Contact Email:	Not reported

Facility ID:	64-5693
Owner Name:	MERCURY FUEL SERVICE, INCORPORATED
Owner Address:	43 LAFAYETTE ST
Owner Address 2:	Not reported
Owner Phone:	(203) 756-7285
Owner Phone Ext:	145
Owner City/State/Zip:	WATERBURY, CT 067083801
Affiliation Type:	Owner
Contact Name:	Michael J Devino, Jr
Contact Title:	Not reported

HARTFORD MOBIL (Continued) **U002174525**

Contact Email:	Not reported

Facility ID:	64-5693
Owner Name:	MERCURY FUEL SERVICE, INCORPORATED
Owner Address:	43 LAFAYETTE ST
Owner Address 2:	Not reported
Owner Phone:	(203) 756-7285
Owner Phone Ext:	145
Owner City/State/Zip:	WATERBURY, CT 067083801
Affiliation Type:	Primary Contact
Contact Name:	Michael J Devino, Jr
Contact Title:	Not reported
Contact Email:	Not reported

Facility ID:	64-5693
Owner Name:	LAFAYETTE REALTY, INC
Owner Address:	43 LAFAYETTE ST
Owner Address 2:	Not reported
Owner Phone:	(203) 756-7285
Owner Phone Ext:	145
Owner City/State/Zip:	WATERBURY, CT 067083801
Affiliation Type:	Property Owner
Contact Name:	Michael J Devino, Jr
Contact Title:	Not reported
Contact Email:	Not reported

Facility ID:	64-5693
Owner Name:	Brite Seas Mobil
Owner Address:	888 New Britain Ave
Owner Address 2:	Not reported
Owner Phone:	(860) 490-1616
Owner Phone Ext:	Not reported
Owner City/State/Zip:	Hartford, CT
Affiliation Type:	Operator
Contact Name:	Saleem Siddique
Contact Title:	Not reported
Contact Email:	Not reported

Name:	HARTFORD MOBIL
Address:	888 NEW BRITAIN AVE
Address 2:	Not reported
City,State,Zip:	HARTFORD 06106
Facility ID:	64-5693
Substance:	Gasoline
Last Use Date:	Not reported
Tank ID:	D-1
Closure Status:	Not reported
Compartment ID:	Not reported
Tank Status:	Currently In Use
Secondary Material:	Double Walled
Tank Material:	Fiberglass Reinforced Plastic
Capacity:	6000
Install Date:	06/01/2018
Overfill Installed:	Audible Alarm,Flapper Device
Pipe Material:	Flexible Plastic
Pipe Mode Description:	Containment Sumps @ Dispensers,Containment Sumps @ Tanks,Double

HARTFORD MOBIL (Continued) **U002174525**

	Walled,Metallic fittings isolated from soil and water
Spill Installed:	Spill Bucket
Latitude:	41.732
Longitude:	-72.713695
Tank Latitude:	41.732
Tank Longitude:	-72.713695

Contact:

Facility ID:	64-5693
Owner Name:	MERCURY FUEL SERVICE, INCORPORATED
Owner Address:	43 LAFAYETTE ST
Owner Address 2:	Not reported
Owner Phone:	(203) 756-7285
Owner Phone Ext:	145
Owner City/State/Zip:	WATERBURY, CT 067083801
Affiliation Type:	Registrant
Contact Name:	Michael J Devino, Jr
Contact Title:	Not reported
Contact Email:	Not reported

Facility ID:	64-5693
Owner Name:	HAROLD V. ZINNO, JR
Owner Address:	43 Lafayette St
Owner Address 2:	Not reported
Owner Phone:	(203) 756-7285
Owner Phone Ext:	101
Owner City/State/Zip:	Waterbury, CT
Affiliation Type:	Class A Operator
Contact Name:	.
Contact Title:	Not reported
Contact Email:	Not reported

Facility ID:	64-5693
Owner Name:	HAROLD V. ZINNO, JR
Owner Address:	43 Lafayette St
Owner Address 2:	Not reported
Owner Phone:	(203) 756-7285
Owner Phone Ext:	101
Owner City/State/Zip:	Waterbury, CT
Affiliation Type:	Class B Operator
Contact Name:	.
Contact Title:	Not reported
Contact Email:	Not reported

Facility ID:	64-5693
Owner Name:	MERCURY FUEL SERVICE, INCORPORATED
Owner Address:	43 LAFAYETTE ST
Owner Address 2:	ACCOUNT PAYABLE
Owner Phone:	(203) 756-7285
Owner Phone Ext:	145
Owner City/State/Zip:	WATERBURY, CT 067083801
Affiliation Type:	Billing Contact
Contact Name:	Michael J Devino, Jr
Contact Title:	Not reported
Contact Email:	Not reported

Facility ID:	64-5693
Owner Name:	MERCURY FUEL SERVICE, INCORPORATED

HARTFORD MOBIL (Continued) **U002174525**

Owner Address:	43 LAFAYETTE ST
Owner Address 2:	Not reported
Owner Phone:	(203) 756-7285
Owner Phone Ext:	145
Owner City/State/Zip:	WATERBURY, CT 067083801
Affiliation Type:	Owner
Contact Name:	Michael J Devino, Jr
Contact Title:	Not reported
Contact Email:	Not reported

Facility ID:	64-5693
Owner Name:	MERCURY FUEL SERVICE, INCORPORATED
Owner Address:	43 LAFAYETTE ST
Owner Address 2:	Not reported
Owner Phone:	(203) 756-7285
Owner Phone Ext:	145
Owner City/State/Zip:	WATERBURY, CT 067083801
Affiliation Type:	Primary Contact
Contact Name:	Michael J Devino, Jr
Contact Title:	Not reported
Contact Email:	Not reported

Facility ID:	64-5693
Owner Name:	LAFAYETTE REALTY, INC
Owner Address:	43 LAFAYETTE ST
Owner Address 2:	Not reported
Owner Phone:	(203) 756-7285
Owner Phone Ext:	145
Owner City/State/Zip:	WATERBURY, CT 067083801
Affiliation Type:	Property Owner
Contact Name:	Michael J Devino, Jr
Contact Title:	Not reported
Contact Email:	Not reported

Facility ID:	64-5693
Owner Name:	Brite Seas Mobil
Owner Address:	888 New Britain Ave
Owner Address 2:	Not reported
Owner Phone:	(860) 490-1616
Owner Phone Ext:	Not reported
Owner City/State/Zip:	Hartford, CT
Affiliation Type:	Operator
Contact Name:	Saleem Siddique
Contact Title:	Not reported
Contact Email:	Not reported

Name:	HARTFORD MOBIL
Address:	888 NEW BRITAIN AVE
Address 2:	Not reported
City,State,Zip:	HARTFORD 06106
Facility ID:	64-5693
Substance:	Gasoline
Last Use Date:	Not reported
Tank ID:	E-2
Closure Status:	Not reported
Compartment ID:	Not reported

HARTFORD MOBIL (Continued) **U002174525**

Tank Status:	Currently In Use
Secondary Material:	Double Walled
Tank Material:	Fiberglass Reinforced Plastic
Capacity:	6000
Install Date:	06/01/2018
Overfill Installed:	Audible Alarm,Flapper Device
Pipe Material:	Flexible Plastic
Pipe Mode Description:	Containment Sumps @ Dispensers,Containment Sumps @ Tanks,Double Walled,Metallic fittings isolated from soil and water
Spill Installed:	Spill Bucket
Latitude:	41.732
Longitude:	-72.713695
Tank Latitude:	41.732
Tank Longitude:	-72.713695

Contact:

Facility ID:	64-5693
Owner Name:	MERCURY FUEL SERVICE, INCORPORATED
Owner Address:	43 LAFAYETTE ST
Owner Address 2:	Not reported
Owner Phone:	(203) 756-7285
Owner Phone Ext:	145
Owner City/State/Zip:	WATERBURY, CT 067083801
Affiliation Type:	Registrant
Contact Name:	Michael J Devino, Jr
Contact Title:	Not reported
Contact Email:	Not reported

Facility ID:	64-5693
Owner Name:	HAROLD V. ZINNO, JR
Owner Address:	43 Lafayette St
Owner Address 2:	Not reported
Owner Phone:	(203) 756-7285
Owner Phone Ext:	101
Owner City/State/Zip:	Waterbury, CT
Affiliation Type:	Class A Operator
Contact Name:	.
Contact Title:	Not reported
Contact Email:	Not reported

Facility ID:	64-5693
Owner Name:	HAROLD V. ZINNO, JR
Owner Address:	43 Lafayette St
Owner Address 2:	Not reported
Owner Phone:	(203) 756-7285
Owner Phone Ext:	101
Owner City/State/Zip:	Waterbury, CT
Affiliation Type:	Class B Operator
Contact Name:	.
Contact Title:	Not reported
Contact Email:	Not reported

Facility ID:	64-5693
Owner Name:	MERCURY FUEL SERVICE, INCORPORATED
Owner Address:	43 LAFAYETTE ST
Owner Address 2:	ACCOUNT PAYABLE
Owner Phone:	(203) 756-7285
Owner Phone Ext:	145

HARTFORD MOBIL (Continued) **U002174525**

Owner City/State/Zip:	WATERBURY, CT 067083801
Affiliation Type:	Billing Contact
Contact Name:	Michael J Devino, Jr
Contact Title:	Not reported
Contact Email:	Not reported

Facility ID:	64-5693
Owner Name:	MERCURY FUEL SERVICE, INCORPORATED
Owner Address:	43 LAFAYETTE ST
Owner Address 2:	Not reported
Owner Phone:	(203) 756-7285
Owner Phone Ext:	145
Owner City/State/Zip:	WATERBURY, CT 067083801
Affiliation Type:	Owner
Contact Name:	Michael J Devino, Jr
Contact Title:	Not reported
Contact Email:	Not reported

Facility ID:	64-5693
Owner Name:	MERCURY FUEL SERVICE, INCORPORATED
Owner Address:	43 LAFAYETTE ST
Owner Address 2:	Not reported
Owner Phone:	(203) 756-7285
Owner Phone Ext:	145
Owner City/State/Zip:	WATERBURY, CT 067083801
Affiliation Type:	Primary Contact
Contact Name:	Michael J Devino, Jr
Contact Title:	Not reported
Contact Email:	Not reported

Facility ID:	64-5693
Owner Name:	LAFAYETTE REALTY, INC
Owner Address:	43 LAFAYETTE ST
Owner Address 2:	Not reported
Owner Phone:	(203) 756-7285
Owner Phone Ext:	145
Owner City/State/Zip:	WATERBURY, CT 067083801
Affiliation Type:	Property Owner
Contact Name:	Michael J Devino, Jr
Contact Title:	Not reported
Contact Email:	Not reported

Facility ID:	64-5693
Owner Name:	Brite Seas Mobil
Owner Address:	888 New Britain Ave
Owner Address 2:	Not reported
Owner Phone:	(860) 490-1616
Owner Phone Ext:	Not reported
Owner City/State/Zip:	Hartford, CT
Affiliation Type:	Operator
Contact Name:	Saleem Siddique
Contact Title:	Not reported
Contact Email:	Not reported

Name:	HARTFORD MOBIL
Address:	888 NEW BRITAIN AVE

HARTFORD MOBIL (Continued) **U002174525**

Address 2:	Not reported
City,State,Zip:	HARTFORD 06106
Facility ID:	64-5693
Substance:	Gasoline
Last Use Date:	Not reported
Tank ID:	F-3
Closure Status:	Not reported
Compartment ID:	Not reported
Tank Status:	Currently In Use
Secondary Material:	Double Walled
Tank Material:	Fiberglass Reinforced Plastic
Capacity:	6000
Install Date:	06/01/2018
Overfill Installed:	Audible Alarm,Flapper Device
Pipe Material:	Flexible Plastic
Pipe Mode Description:	Containment Sumps @ Dispensers,Containment Sumps @ Tanks,Double Walled,Metallic fittings isolated from soil and water
Spill Installed:	Spill Bucket
Latitude:	41.732
Longitude:	-72.713695
Tank Latitude:	41.732
Tank Longitude:	-72.713695

Contact:

Facility ID:	64-5693
Owner Name:	MERCURY FUEL SERVICE, INCORPORATED
Owner Address:	43 LAFAYETTE ST
Owner Address 2:	Not reported
Owner Phone:	(203) 756-7285
Owner Phone Ext:	145
Owner City/State/Zip:	WATERBURY, CT 067083801
Affiliation Type:	Registrant
Contact Name:	Michael J Devino, Jr
Contact Title:	Not reported
Contact Email:	Not reported

Facility ID:	64-5693
Owner Name:	HAROLD V. ZINNO, JR
Owner Address:	43 Lafayette St
Owner Address 2:	Not reported
Owner Phone:	(203) 756-7285
Owner Phone Ext:	101
Owner City/State/Zip:	Waterbury, CT
Affiliation Type:	Class A Operator
Contact Name:	.
Contact Title:	Not reported
Contact Email:	Not reported

Facility ID:	64-5693
Owner Name:	HAROLD V. ZINNO, JR
Owner Address:	43 Lafayette St
Owner Address 2:	Not reported
Owner Phone:	(203) 756-7285
Owner Phone Ext:	101
Owner City/State/Zip:	Waterbury, CT
Affiliation Type:	Class B Operator
Contact Name:	.
Contact Title:	Not reported

HARTFORD MOBIL (Continued) **U002174525**

Contact Email: Not reported

Facility ID: 64-5693
Owner Name: MERCURY FUEL SERVICE, INCORPORATED
Owner Address: 43 LAFAYETTE ST
Owner Address 2: ACCOUNT PAYABLE
Owner Phone: (203) 756-7285
Owner Phone Ext: 145
Owner City/State/Zip: WATERBURY, CT 067083801
Affiliation Type: Billing Contact
Contact Name: Michael J Devino, Jr
Contact Title: Not reported
Contact Email: Not reported

Facility ID: 64-5693
Owner Name: MERCURY FUEL SERVICE, INCORPORATED
Owner Address: 43 LAFAYETTE ST
Owner Address 2: Not reported
Owner Phone: (203) 756-7285
Owner Phone Ext: 145
Owner City/State/Zip: WATERBURY, CT 067083801
Affiliation Type: Owner
Contact Name: Michael J Devino, Jr
Contact Title: Not reported
Contact Email: Not reported

Facility ID: 64-5693
Owner Name: MERCURY FUEL SERVICE, INCORPORATED
Owner Address: 43 LAFAYETTE ST
Owner Address 2: Not reported
Owner Phone: (203) 756-7285
Owner Phone Ext: 145
Owner City/State/Zip: WATERBURY, CT 067083801
Affiliation Type: Primary Contact
Contact Name: Michael J Devino, Jr
Contact Title: Not reported
Contact Email: Not reported

Facility ID: 64-5693
Owner Name: LAFAYETTE REALTY, INC
Owner Address: 43 LAFAYETTE ST
Owner Address 2: Not reported
Owner Phone: (203) 756-7285
Owner Phone Ext: 145
Owner City/State/Zip: WATERBURY, CT 067083801
Affiliation Type: Property Owner
Contact Name: Michael J Devino, Jr
Contact Title: Not reported
Contact Email: Not reported

Facility ID: 64-5693
Owner Name: Brite Seas Mobil
Owner Address: 888 New Britain Ave
Owner Address 2: Not reported
Owner Phone: (860) 490-1616
Owner Phone Ext: Not reported
Owner City/State/Zip: Hartford, CT

HARTFORD MOBIL (Continued) **U002174525**

Affiliation Type:	Operator
Contact Name:	Saleem Siddique
Contact Title:	Not reported
Contact Email:	Not reported

Name:	HARTFORD MOBIL
Address:	888 NEW BRITAIN AVE
Address 2:	Not reported
City,State,Zip:	HARTFORD 06106
Facility ID:	64-5693
Substance:	Diesel
Last Use Date:	Not reported
Tank ID:	G-4
Closure Status:	Not reported
Compartment ID:	Not reported
Tank Status:	Currently In Use
Secondary Material:	Double Walled
Tank Material:	Fiberglass Reinforced Plastic
Capacity:	6000
Install Date:	06/01/2018
Overfill Installed:	Audible Alarm,Flapper Device
Pipe Material:	Flexible Plastic
Pipe Mode Description:	Containment Sumps @ Dispensers,Containment Sumps @ Tanks,Double Walled,Metallic fittings isolated from soil and water
Spill Installed:	Spill Bucket
Latitude:	41.732
Longitude:	-72.713695
Tank Latitude:	41.732
Tank Longitude:	-72.713695

Contact:

Facility ID:	64-5693
Owner Name:	MERCURY FUEL SERVICE, INCORPORATED
Owner Address:	43 LAFAYETTE ST
Owner Address 2:	Not reported
Owner Phone:	(203) 756-7285
Owner Phone Ext:	145
Owner City/State/Zip:	WATERBURY, CT 067083801
Affiliation Type:	Registrant
Contact Name:	Michael J Devino, Jr
Contact Title:	Not reported
Contact Email:	Not reported

Facility ID:	64-5693
Owner Name:	HAROLD V. ZINNO, JR
Owner Address:	43 Lafayette St
Owner Address 2:	Not reported
Owner Phone:	(203) 756-7285
Owner Phone Ext:	101
Owner City/State/Zip:	Waterbury, CT
Affiliation Type:	Class A Operator
Contact Name:	.
Contact Title:	Not reported
Contact Email:	Not reported

Facility ID:	64-5693
Owner Name:	HAROLD V. ZINNO, JR

HARTFORD MOBIL (Continued) **U002174525**

Owner Address:	43 Lafayette St
Owner Address 2:	Not reported
Owner Phone:	(203) 756-7285
Owner Phone Ext:	101
Owner City/State/Zip:	Waterbury, CT
Affiliation Type:	Class B Operator
Contact Name:	.
Contact Title:	Not reported
Contact Email:	Not reported

Facility ID:	64-5693
Owner Name:	MERCURY FUEL SERVICE, INCORPORATED
Owner Address:	43 LAFAYETTE ST
Owner Address 2:	ACCOUNT PAYABLE
Owner Phone:	(203) 756-7285
Owner Phone Ext:	145
Owner City/State/Zip:	WATERBURY, CT 067083801
Affiliation Type:	Billing Contact
Contact Name:	Michael J Devino, Jr
Contact Title:	Not reported
Contact Email:	Not reported

Facility ID:	64-5693
Owner Name:	MERCURY FUEL SERVICE, INCORPORATED
Owner Address:	43 LAFAYETTE ST
Owner Address 2:	Not reported
Owner Phone:	(203) 756-7285
Owner Phone Ext:	145
Owner City/State/Zip:	WATERBURY, CT 067083801
Affiliation Type:	Owner
Contact Name:	Michael J Devino, Jr
Contact Title:	Not reported
Contact Email:	Not reported

Facility ID:	64-5693
Owner Name:	MERCURY FUEL SERVICE, INCORPORATED
Owner Address:	43 LAFAYETTE ST
Owner Address 2:	Not reported
Owner Phone:	(203) 756-7285
Owner Phone Ext:	145
Owner City/State/Zip:	WATERBURY, CT 067083801
Affiliation Type:	Primary Contact
Contact Name:	Michael J Devino, Jr
Contact Title:	Not reported
Contact Email:	Not reported

Facility ID:	64-5693
Owner Name:	LAFAYETTE REALTY, INC
Owner Address:	43 LAFAYETTE ST
Owner Address 2:	Not reported
Owner Phone:	(203) 756-7285
Owner Phone Ext:	145
Owner City/State/Zip:	WATERBURY, CT 067083801
Affiliation Type:	Property Owner
Contact Name:	Michael J Devino, Jr
Contact Title:	Not reported
Contact Email:	Not reported

HARTFORD MOBIL (Continued) **U002174525**

Facility ID:	64-5693
Owner Name:	Brite Seas Mobil
Owner Address:	888 New Britain Ave
Owner Address 2:	Not reported
Owner Phone:	(860) 490-1616
Owner Phone Ext:	Not reported
Owner City/State/Zip:	Hartford, CT
Affiliation Type:	Operator
Contact Name:	Saleem Siddique
Contact Title:	Not reported
Contact Email:	Not reported

A10
SSW
1/8-1/4
0.136 mi.
720 ft.

HARTFORD MOBIL
888 NEW BRITAIN AVE
HARTFORD, CT 06106

CT LUST **S109595659**
CT SPILLS **N/A**
CT CPCS
CT ENF

Site 2 of 3 in cluster A

Relative:
Higher

Actual:
74 ft.

LUST:

Name:	Not reported
Name 2:	Not reported
Address:	888 NEW BRITAIN AVENUE
Address 2:	Not reported
City,State,Zip:	HARTFORD, CT
LUST Case Id:	35719
Release Date:	11/28/1989
Site Case ID:	64-5693
Substance:	Gasoline
Release Source:	Not reported
Release Cause:	Not reported
Release Identified:	Not reported
Case Number:	0089-04186
Release Quantity:	Unknown
Facility City Number:	Not reported

Detail As of 06/2020:

Name:	DEVINO-BABE MERCURY FUEL SERVICE, INC.
Name 2:	Not reported
Address:	888 NEW BRITAIN AVENUE
City,State,Zip:	HARTFORD, CT 06106
Address 2:	Not reported
LUST Id:	7668
UST Facility Id:	5693
LUST Case Id:	35719
Lust Status:	Cleanup Initiated
Processing Status:	Not reported
EPA Reportable:	True
Motor Fuel:	True
Diesel:	False
Gasoline:	True
Other:	False
Other Release:	Not reported
No Release:	False
Leak:	False
Tank:	False
Piping:	False
Overfill:	False

HARTFORD MOBIL (Continued) **S109595659**

Removal:	False
Incident Date:	11/28/1989
Entry Date:	Not reported
Site Case Id:	200804947
UST Site Id:	22
Cost Recovery Spill Case #:	Not reported
Old SITS Number:	198904186
Case Log Id:	Not reported
Monthly Report Id:	0
UST Owner Id:	2064
LUST Owner Id:	Not reported
UST Event Id:	7811
Contact Info:	Not reported
Contact EMail:	Not reported
Site Contact City,St,Zip:	UNKNOWN
2nd Contact:	David Sherman (APEX Companies, LLC)
2nd Contact EMail:	dsherman@apexcos.com
2nd Contact Address:	58H Connecticut Avenue
2nd Contact City,St,Zip:	132, CT 06074
2nd Contact Address 2:	Not reported
2nd Contact City 2:	South Windsor
2nd Contact Phone Number:	8602821700
2nd Contact Fax Number:	8602821800
2nd Contact Type:	Program Director, LEP
Facility City Num:	64
Site Contact:	Environmental Services, Inc.
Site Contact Address:	Not reported
Site Contact Add 2:	Not reported
Site Contact City 2:	Not reported
Site Contact Phone:	Not reported
Site Contact Fax:	Not reported
Site Contact Type:	Not reported
Department Contact 1:	Not reported
Department Contact 2:	Not reported
Referral Source:	Not reported
Offsite Source:	False
Date Referred:	Not reported
Emergency:	False
Private Heating Fuel:	False
Commercial Heating Fuel:	False
Commercial HF < 2100 Gal.:	False
Commercial HF > 2100 Gal.:	False
Commercial HF - Size Unk:	False
No LUST Site:	False
Cost Recvry Prgm Candidate:	False
OCSRD Complete:	False
Follow Up Flag:	False
Alternate Water Supply:	False
Relocation:	False
Responsible Party:	False
Responsible EMail:	Not reported
Resp Party Name:	Devino-Babe Mercury Fuel Service, Inc.
Resp Party Address:	43 Lafayette Street
Resp Party City,St,Zip:	Waterbury, CT 06708
Resp Party Town Number:	151
Resp Party Phone:	2037567284
Resp Party Fax:	Not reported

HARTFORD MOBIL (Continued) **S109595659**

Resp Party Name 2:	Not reported
Resp Party Address 2:	Not reported
Resp Party Phone 2:	Not reported
Investigator Id:	27
Follow Update:	Not reported
Area Lextent:	Not reported
Annual Precipitation:	Not reported
Affected Population:	Not reported
Population Setting:	Not reported
Ground Water Direction:	Not reported
Ground Water Gradient:	Not reported
Hydro Basin:	Not reported
Drastic:	Not reported
Geo Setting:	Not reported
Ground Water Classification:	GB
Receptor:	Not reported
Ground Water Flow Direction:	Not reported
Ground Water Depth:	Not reported
Areas Of Concern:	Not reported
Free Product Inches:	Not reported
Fund Date:	Not reported
Fund Planned:	No
Fund Obligated:	No
Fund Outlayed:	No
Fund Judgment:	No
Fund Recovered:	No
Cellar Borings:	False
Install Micro Wells:	False
Ground Water Sample:	False
Soil Sample:	False
Soil Gas:	False
Site Inspect:	False
Soil Excavate:	False
Geo Probe:	False
Survey:	False
Potable Well Sample:	False
Sample MWS:	False
Ground Water Gauging:	False
Soil Venting:	False
Active:	False
NOV Action:	None
NOV Issued:	Not reported
NOV Due:	Not reported
NOV Received:	Not reported
NOV Closed:	Not reported
NOV Disc Date:	Not reported
NOV Issued Date:	Not reported
NOV Compliance Sched:	Not reported
NOV Admin Order:	Not reported
NOV Referred To Ag:	Not reported
Stop All NOV Actions:	False
Release Invest Rpt:	False
DEP App Letter 1:	False
Correct Action Plan:	False
DEP App Letter 2:	False
Rem Sys Install:	False
Rem Sys Install Date:	Not reported

HARTFORD MOBIL (Continued) **S109595659**

Closure Date:	Not reported
Rem Sys Monitoring Rpt:	False
Qrtly Gwater Mon Rpts:	False
Closure Req Rpt:	False
DEP Closure Letter:	False
Referred To:	Not reported
No Wells:	Not reported
Lph Wells:	Not reported
User Stamp:	ForrestA/forrestlaiuppaa
Date Stamp:	09/04/2018
Correspondence:	Not reported
Environmental Impact:	Not reported
FollowUp:	Not reported
GW Comments:	Not reported
Location Desc:	Not reported
NOV Comments:	Not reported
Release Desc:	Not reported
Running Comments:	Spills Files, UST Enforcement Files, Cleanup Fund FilesOpen LUST Cases:0089-04186 is linked to CF 22
Work Performed:	Not reported

SPILLS:

Name:	Not reported
Address:	888 NEW BRITAIN AVE
City,State,Zip:	HARTFORD, CT
Year of Database:	2014
Case Number:	201400938
Who Took Spill:	214
Assigned To:	SHULER, ROBERT
Report Date:	03/08/2014
Report Time:	39:00 PM
Date Release:	03/08/2014
Time Responded:	35:00 PM
Corrective Action Taken:	Other (fd responded. speedy dry applied)
Cause Info:	OVERFILL
Media Info:	Ground Surface
Release Type:	petroleum
Reported By:	hartford fd
Phone:	860 7228206
Representing:	dispatch
Terminated:	YES
Recovd (Total):	0
Total (Water):	0
Facility Status:	CLOSED
Continuous Spill:	False
Released Substance:	GASOLINE
Qty:	4.00 (Gallons)
Emergency Measure:	FD responded to Mercury Mini Mart. Speedy dry applied.
Water Body:	Not reported
Discharger:	C. White & Sons - Petro Chemical Transport
Telephone:	860 5297246
Responsible Party:	true
RP Address 1:	21 LAUREL ROAD
RP City,St,Zip:	Rocky Hill, CT 06067
Historic:	False
Waterbody:	none

HARTFORD MOBIL (Continued) **S109595659**

Time Stamp: 2014-08-14 14:24:01
Sr Inspector: Wren, Michael
At Inspctor: SHULER, ROBERT
User Stamp: Granillom
Comments: Not reported
Action: Other
Other Action: fd responded. speedy dry applied
Agency ID: Local Police
Other Agency: Not reported
DEP Bureau: Not reported
DEP Agency: Not reported
Agency ID: DEP Dispatch
Other Agency: Not reported
DEP Bureau: Not reported
DEP Agency: Not reported
Cause ID: Overfill
Other Cause: Not reported
Media ID: Ground Surface
Other Media: Not reported
Class ID: Commercial
Other Class: Not reported
Release Type: petroleum
Other Release: Not reported

Name: Not reported
Address: 888 NEW BRITAIN AVE
City,State,Zip: HARTFORD, CT
Year of Database: 2014
Case Number: 201401399
Who Took Spill: 201
Assigned To: NO Response
Report Date: 04/01/2014
Report Time: 10:00 PM
Date Release: 04/01/2014
Time Responded: 00:00 AM
Corrective Action Taken: Contained, and Sanded, and Cleaned
Cause Info: Other (operator error at pump)
Media Info: Ground Surface
Release Type: petroleum
Reported By: harold zinno
Phone: 203 5983167
Representing: mercury fuel
Terminated: Not reported
Recovd (Total): 0
Total (Water): 0
Facility Status: CLOSED
Continuous Spill: False
Released Substance: GASOLINE
Qty: 2.00 (Gallons)
Emergency Measure: Not reported
Water Body: Not reported
Discharger: Not reported
Telephone: Not reported
Responsible Party: Not reported
RP Address 1: Not reported
RP City,St,Zip: CT
Historic: False

HARTFORD MOBIL (Continued) **S109595659**

Waterbody:	Not reported
Time Stamp:	2014-04-01 19:11:16
Sr Inspector:	Burkey, Rachael
At Inspctor:	**NO RESPONSE
User Stamp:	CowperthR
Comments:	Not reported
Action:	Contained
Other Action:	Not reported
Action:	Sanded
Other Action:	Not reported
Action:	Cleaned
Other Action:	Not reported
Agency ID:	DEP Dispatch
Other Agency:	Not reported
DEP Bureau:	Not reported
DEP Agency:	Not reported
Cause ID:	Other
Other Cause:	operator error at pump
Media ID:	Ground Surface
Other Media:	Not reported
Class ID:	Transportation
Other Class:	Not reported
Class ID:	Private
Other Class:	Not reported
Release Type:	petroleum
Other Release:	Not reported

CPCS:

Name:	MERCURY FUEL
Address:	888 NEW BRITAIN AVENUE
City,State,Zip:	HARTFORD, CT 06103
Site Type:	LUST
Lust Status code:	1
Lust Status:	Pending
PTP Form:	Not reported
Program:	Not reported
Comments:	Spill Report Id: 89-4186 Ust Cleanup Account Id: 22.1 According To The Spill Report 89-4186, Historical Gasoline Contamination Was Discovered On Site. Contaminated Soil Was Excavated And Removed On 11/28/89. According To Ust Facility Notificatio
Site Type Definition:	Leaking Underground Storage Tanks Pending

ENFORCEMENT:

Name:	HARTFORD MOBIL
Address:	888 NEW BRITAIN AVE
City,State,Zip:	HARTFORD, CT 06106
Enforcement Action ID:	NOVUST-MC219-0064
Enforcement Type Code:	Field Notice of Violation
Program Id:	Not reported
Enforcement Action Date:	08/19/2019
Penalty Amount:	$0.00
Sep Amt:	Not reported
Bureau Name:	Materials Management & Compliance Assurance
Program:	Underground Storage Tank Enforcement
Status:	Active
Date of Discovery:	08/16/2019

HARTFORD MOBIL (Continued) **S109595659**

Resolution Date:	Not reported
Resolution Type:	None
Staff:	Wilde Philip
ENF Action Comment:	The release detection for this tank indicates a possible release. The owner shall perform an investigation into the cause of the failure to determine if a release has occurred. If a release of a regulated substance from the system has occurred, the owner shall comply with all the requirements of Section 105.
Number Violations:	1
Civil Penalty:	Not reported
SEP Description:	Not reported
Associated EIs:	Underground Storage Tank Notification (64-5693)
Client Affiliation Type:	Respondent
Affiliation Name:	LAFAYETTE REALTY, INC
Affiliation Address Line1:	43 LAFAYETTE ST
Affiliation Address Line2:	Not reported
Affiliation City/State/Zip:	WATERBURY, CT 06708 3801
Contact Title:	Not reported
Contact Name:	Not reported
Contact EMail:	Not reported

Name:	HARTFORD MOBIL
Address:	888 NEW BRITAIN AVE
City,State,Zip:	HARTFORD, CT 06106
Enforcement Action ID:	NOVUST-MC216-0011
Enforcement Type Code:	Field Notice of Violation
Program Id:	Not reported
Enforcement Action Date:	09/30/2016
Penalty Amount:	0
Sep Amt:	Not reported
Bureau Name:	Materials Management & Compliance Assurance
Program:	Underground Storage Tank Enforcement
Status:	Active
Date of Discovery:	09/29/2016
Resolution Date:	Not reported
Resolution Type:	None
Staff:	Wilde Philip
ENF Action Comment:	Metallic piping in the STP sump is in contact with the ground and/or the ground water or surface run off water and is therefore subject to corrosion.. Proof of corrosion protection installation on tank was not available.. Spill containment device was not maintained in good working order. The spill containment device shall be replaced, repaired or cleaned to enable the device to collect and hold a minimum 5-gallon spill during a product delivery.. The release detection documentation was not available.. UST owners or operators have failed to demonstrate that financial responsibility requirements are being met..
Number Violations:	16
Civil Penalty:	Not reported
SEP Description:	Not reported
Associated EIs:	Underground Storage Tank Notification (64-5693)
Client Affiliation Type:	Respondent
Affiliation Name:	LAFAYETTE REALTY, INC
Affiliation Address Line1:	43 LAFAYETTE ST
Affiliation Address Line2:	Not reported
Affiliation City/State/Zip:	WATERBURY, CT 06708 3801
Contact Title:	Not reported

HARTFORD MOBIL (Continued) **S109595659**

Contact Name:	Not reported
Contact EMail:	Not reported
Name:	HARTFORD MOBIL
Address:	888 NEW BRITAIN AVE
City,State,Zip:	HARTFORD, CT 06106
Enforcement Action ID:	NOVUST-MC213-0092
Enforcement Type Code:	Notice Of Violation
Program Id:	Not reported
Enforcement Action Date:	09/27/2013
Penalty Amount:	$0.00
Sep Amt:	Not reported
Bureau Name:	Materials Management & Compliance Assurance
Program:	Underground Storage Tank Enforcement
Status:	Active
Date of Discovery:	Not reported
Resolution Date:	Not reported
Resolution Type:	Not reported
Staff:	Wilde Philip
ENF Action Comment:	Metallic piping in the STP sump is in contact with the ground and/or the ground water or surface run off water and is therefore subject to corrosion.. The tanks cathodic protection was not operational, therefore, corrosion protection must be repaired or
Number Violations:	6
Civil Penalty:	Not reported
SEP Description:	Not reported
Associated EIs:	Not reported
Client Affiliation Type:	Respondent
Affiliation Name:	Not reported
Affiliation Address Line1:	Not reported
Affiliation Address Line2:	Not reported
Affiliation City/State/Zip:	Not reported
Contact Title:	Not reported
Contact Name:	Not reported
Contact EMail:	Not reported

A11 **AMERICAN AUTO** **CT MANIFEST** **S109750452**
SSW **892 NEW BRITIAN AVE** **N/A**
1/8-1/4 **HARTFORD, CT 06106**
0.139 mi.
734 ft. **Site 3 of 3 in cluster A**

Relative:
Higher

Actual:
74 ft.

CT MANIFEST:

Name:	AMERICAN AUTO
Address:	892 NEW BRITIAN AVE
Phone:	Not reported
Country:	Not reported
Manifest ID:	CTF0879402
EPA ID:	CTP000022915

Hazardous Waste Manifest:

Year:	1999
Manifest:	CTF0879402
EPA ID:	CTP000022915
Generator Mailing Address:	892 NEW BRITIAN AVE
Generator City,State,Zip:	HARTFORD, CT 06106
Discrepancies:	N
Date Shipped:	1999-09-02

AMERICAN AUTO (Continued) **S109750452**

Date Received:	1999-09-02
Transporter 2 Date:	Not reported
TSDF EPA ID:	CTD021816889
TSDF Name:	UNITED OIL RECOVERY DBA ADV LIQ REC
TSDF Address:	136 GRACEY AVE
TSDF City,State,Zip:	MERIDEN, CT 06451
TSDF Country:	USA
Transporter EPA ID:	CTD021816889
Transporter Name:	UNITED OIL RECOVERY INC/UIS DBA ADVANCED LIQ REC
Transporter Address:	Not reported
Transporter City,State,Zip:	CT
Transporter Country:	USA
Transporter 2 EPA ID:	Not reported
Transporter 2 Name:	Not reported
Transporter 2 Address:	Not reported
Transporter 2 City,State,Zip:	CT
Transporter 2 Country:	USA
US DOT Description:	env. Hazardous substance liquid nos
Number of Containers:	001
Container Type:	TT
Quantity/Weight/Volume:	300/G
Batch Number:	3053, 3053, 3146, 3146
EPA Waste Codes:	F002 - THE FOLLOWING SPENT HALOGENATED SOLVENTS: TETRACHLOROETHYLENE, METHYLENE CHLORIDE, TRICHLOROETHYLENE, 1,1,1-TRICHLOROETHANE, CHLOROBENZENE, 1,1,2-TRICHLORO-1,2,2-TRIFLUOROETHANE, ORTHO-DICHLOROBENZENE, TRICHLOROFLUOROMETHANE, AND 1,1,2, TRICHLOROETHANE; ALL SPENT SOLVENT MIXTURES/BLENDS CONTAINING, BEFORE USE, A TOTAL OF TEN PERCENT OR MORE (BY VOLUME) OF ONE OR MORE OF THE ABOVE HALOGENATED SOLVENTS OR THOSE SOLVENTS LISTED IN F001, F004, AND F005; AND STILL BOTTOMS FROM THE RECOVERY OF THESE SPENT SOLVENTS AND SPENT SOLVENT MIXTURES.
Copies:	1, 2, 6, 7
Alternate Facility Name:	Not reported
Alternate Facility Address:	Not reported
Alternate Facility State:	Not reported
Alternate Facility Date:	Not reported

B12 **THE EAGLE GROUP, INC.** **CT UST** **U002175894**
West **110 REED AVE** **N/A**
1/8-1/4 **WEST HARTFORD, CT 06110**
0.154 mi.
812 ft. **Site 1 of 4 in cluster B**

Relative:
Higher

Actual:
75 ft.

UST:

Name:	THE EAGLE GROUP, INC.
Address:	110 REED AVE
Address 2:	Not reported
City,State,Zip:	WEST HARTFORD 06110
Facility ID:	155-8238
Substance:	Gasoline
Last Use Date:	01/01/1989
Tank ID:	D1
Closure Status:	Tank was Removed From Ground
Compartment ID:	a
Tank Status:	Permanently Closed
Secondary Material:	Not reported
Tank Material:	Asphalt Coated or Bare Steel

THE EAGLE GROUP, INC. (Continued) **U002175894**

Capacity:	4000
Install Date:	09/01/1967
Overfill Installed:	Not reported
Pipe Material:	Bare Steel
Pipe Mode Description:	Not reported
Spill Installed:	Not reported
Latitude:	41.735801
Longitude:	-72.716404
Tank Latitude:	41.735801
Tank Longitude:	-72.716404

Contact:

Facility ID:	155-8238
Owner Name:	BURTON J. KARP
Owner Address:	32 HEMLOCK DR
Owner Address 2:	Not reported
Owner Phone:	(860) 767-7553
Owner Phone Ext:	Not reported
Owner City/State/Zip:	ESSEX, CT 064261426
Affiliation Type:	Owner
Contact Name:	Not reported
Contact Title:	Not reported
Contact Email:	Not reported

Facility ID:	155-8238
Owner Name:	BURTON J. KARP
Owner Address:	32 HEMLOCK DR
Owner Address 2:	Not reported
Owner Phone:	Not reported
Owner Phone Ext:	Not reported
Owner City/State/Zip:	ESSEX, CT 064261426
Affiliation Type:	Registrant
Contact Name:	Not reported
Contact Title:	Not reported
Contact Email:	Not reported

Name:	THE EAGLE GROUP, INC.
Address:	110 REED AVE
Address 2:	Not reported
City,State,Zip:	WEST HARTFORD 06110
Facility ID:	155-8238
Substance:	Diesel
Last Use Date:	06/01/1993
Tank ID:	L1
Closure Status:	Tank was Removed From Ground
Compartment ID:	a
Tank Status:	Permanently Closed
Secondary Material:	Not reported
Tank Material:	Asphalt Coated or Bare Steel
Capacity:	3000
Install Date:	03/01/1979
Overfill Installed:	Not reported
Pipe Material:	Bare Steel
Pipe Mode Description:	Not reported
Spill Installed:	Not reported
Latitude:	41.735801
Longitude:	-72.716404

THE EAGLE GROUP, INC. (Continued) **U002175894**

Tank Latitude:	41.735801
Tank Longitude:	-72.716404

Contact:

Facility ID:	155-8238
Owner Name:	BURTON J. KARP
Owner Address:	32 HEMLOCK DR
Owner Address 2:	Not reported
Owner Phone:	(860) 767-7553
Owner Phone Ext:	Not reported
Owner City/State/Zip:	ESSEX, CT 064261426
Affiliation Type:	Owner
Contact Name:	Not reported
Contact Title:	Not reported
Contact Email:	Not reported

Facility ID:	155-8238
Owner Name:	BURTON J. KARP
Owner Address:	32 HEMLOCK DR
Owner Address 2:	Not reported
Owner Phone:	Not reported
Owner Phone Ext:	Not reported
Owner City/State/Zip:	ESSEX, CT 064261426
Affiliation Type:	Registrant
Contact Name:	Not reported
Contact Title:	Not reported
Contact Email:	Not reported

Name:	THE EAGLE GROUP, INC.
Address:	110 REED AVE
Address 2:	Not reported
City,State,Zip:	WEST HARTFORD 06110
Facility ID:	155-8238
Substance:	Gasoline
Last Use Date:	06/01/1993
Tank ID:	U1
Closure Status:	Tank was Removed From Ground
Compartment ID:	a
Tank Status:	Permanently Closed
Secondary Material:	Not reported
Tank Material:	Asphalt Coated or Bare Steel
Capacity:	4000
Install Date:	03/01/1979
Overfill Installed:	Not reported
Pipe Material:	Bare Steel
Pipe Mode Description:	Not reported
Spill Installed:	Not reported
Latitude:	41.735801
Longitude:	-72.716404
Tank Latitude:	41.735801
Tank Longitude:	-72.716404

Contact:

Facility ID:	155-8238
Owner Name:	BURTON J. KARP
Owner Address:	32 HEMLOCK DR
Owner Address 2:	Not reported

THE EAGLE GROUP, INC. (Continued) **U002175894**

Owner Phone:	(860) 767-7553
Owner Phone Ext:	Not reported
Owner City/State/Zip:	ESSEX, CT 064261426
Affiliation Type:	Owner
Contact Name:	Not reported
Contact Title:	Not reported
Contact Email:	Not reported

Facility ID:	155-8238
Owner Name:	BURTON J. KARP
Owner Address:	32 HEMLOCK DR
Owner Address 2:	Not reported
Owner Phone:	Not reported
Owner Phone Ext:	Not reported
Owner City/State/Zip:	ESSEX, CT 064261426
Affiliation Type:	Registrant
Contact Name:	Not reported
Contact Title:	Not reported
Contact Email:	Not reported

B13 **EAGLE GROUP INC** **CT MANIFEST** **S126362259**
West **110 REED AVE** **N/A**
1/8-1/4 **WEST HARTFORD, CT 06110**
0.154 mi.
812 ft. **Site 2 of 4 in cluster B**

Relative:
Higher

Actual:
75 ft.

CT MANIFEST:

Name:	EAGLE GROUP INC
Address:	110 REED AVE
Phone:	Not reported
Country:	Not reported
Manifest ID:	CTF0363352
EPA ID:	CTP000016835

Hazardous Waste Manifest:

Year:	1994
Manifest:	CTF0363352
EPA ID:	CTP000016835
Generator Mailing Address:	110 REED AVE
Generator City,State,Zip:	WEST HARTFORD, CT 06110
Discrepancies:	N
Date Shipped:	1994-07-28
Date Received:	1994-07-28
Transporter 2 Date:	Not reported
TSDF EPA ID:	CTD021816889
TSDF Name:	UNITED OIL RECOVERY UIS DBA ADV LIQ REC
TSDF Address:	136 GRACEY AVE
TSDF City,State,Zip:	MERIDEN, CT 06451
TSDF Country:	USA
Transporter EPA ID:	CTD021816889
Transporter Name:	UNITED OIL RECOVERY UIS DBA ADV LIQ REC
Transporter Address:	Not reported
Transporter City,State,Zip:	CT
Transporter Country:	USA
Transporter 2 EPA ID:	Not reported
Transporter 2 Name:	Not reported
Transporter 2 Address:	Not reported

EAGLE GROUP INC (Continued) **S126362259**

Transporter 2 City,State,Zip:	CT
Transporter 2 Country:	USA
US DOT Description:	HAZARDOUS WASTE LIQUID
Number of Containers:	001
Container Type:	TT
Quantity/Weight/Volume:	37/G
Batch Number:	999999
EPA Waste Codes:	D018 - BENZENE
Copies:	1
Alternate Facility Name:	Not reported
Alternate Facility Address:	Not reported
Alternate Facility State:	Not reported
Alternate Facility Date:	Not reported

Year:	1994
Manifest:	CTF0363677
EPA ID:	CTP000016835
Generator Mailing Address:	560 WETHERSFIELD AVE
Generator City,State,Zip:	HARTFORD, CT 06101
Discrepancies:	N
Date Shipped:	1994-08-08
Date Received:	1994-08-08
Transporter 2 Date:	Not reported
TSDF EPA ID:	CTD021816889
TSDF Name:	UNITED OIL RECOVERY UIS DBA ADV LIQ REC
TSDF Address:	136 GRACEY AVE
TSDF City,State,Zip:	MERIDEN, CT 06451
TSDF Country:	USA
Transporter EPA ID:	CTD021816889
Transporter Name:	UNITED OIL RECOVERY UIS DBA ADV LIQ REC
Transporter Address:	Not reported
Transporter City,State,Zip:	CT
Transporter Country:	USA
Transporter 2 EPA ID:	Not reported
Transporter 2 Name:	Not reported
Transporter 2 Address:	Not reported
Transporter 2 City,State,Zip:	CT
Transporter 2 Country:	USA
US DOT Description:	HAZARDOUS WASTE LIQUID, NOS
Number of Containers:	001
Container Type:	TT
Quantity/Weight/Volume:	510/G
Batch Number:	999999
EPA Waste Codes:	D018 - BENZENE
Copies:	1
Alternate Facility Name:	Not reported
Alternate Facility Address:	Not reported
Alternate Facility State:	Not reported
Alternate Facility Date:	Not reported

Year:	1994
Manifest:	CTF0363456
EPA ID:	CTP000016835
Generator Mailing Address:	110 REED AVE
Generator City,State,Zip:	WEST HARTFORD, CT 06110
Discrepancies:	N
Date Shipped:	1994-07-29

EAGLE GROUP INC (Continued) **S126362259**

Date Received:	1994-07-29
Transporter 2 Date:	Not reported
TSDF EPA ID:	CTD021816889
TSDF Name:	UNITED OIL RECOVERY UIS DBA ADV LIQ REC
TSDF Address:	136 GRACEY AVE
TSDF City,State,Zip:	MERIDEN, CT 06451
TSDF Country:	USA
Transporter EPA ID:	CTD021816889
Transporter Name:	UNITED OIL RECOVERY UIS DBA ADV LIQ REC
Transporter Address:	Not reported
Transporter City,State,Zip:	CT
Transporter Country:	USA
Transporter 2 EPA ID:	Not reported
Transporter 2 Name:	Not reported
Transporter 2 Address:	Not reported
Transporter 2 City,State,Zip:	CT
Transporter 2 Country:	USA
US DOT Description:	HAZARDOUS WASTE LIQUID
Number of Containers:	001
Container Type:	TT
Quantity/Weight/Volume:	10/G
Batch Number:	999999
EPA Waste Codes:	D018 - BENZENE
Copies:	1
Alternate Facility Name:	Not reported
Alternate Facility Address:	Not reported
Alternate Facility State:	Not reported
Alternate Facility Date:	Not reported

B14 **EAGLE MOISTURE PROTECTION** **RCRA NonGen / NLR** **1004680825**
West **110 REED AVE** **FINDS** **CTD008842627**
1/8-1/4 **WEST HARTFORD, CT 06110** **ECHO**
0.154 mi.
812 ft. **Site 3 of 4 in cluster B**

Relative:
Higher

Actual:
75 ft.

RCRA NonGen / NLR:

Date Form Received by Agency:	20050923
Handler Name:	EAGLE MOISTURE PROTECTION
Handler Address:	110 REED AVE
Handler City,State,Zip:	WEST HARTFORD, CT 06110
EPA ID:	CTD008842627
Contact Name:	Not reported
Contact Address:	Not reported
Contact City,State,Zip:	Not reported
Contact Telephone:	Not reported
Contact Fax:	Not reported
Contact Email:	Not reported
Contact Title:	Not reported
EPA Region:	01
Land Type:	Not reported
Federal Waste Generator Description:	Not a generator, verified
Non-Notifier:	Not reported
Biennial Report Cycle:	Not reported
Accessibility:	Not reported
Active Site Indicator:	Not reported
State District Owner:	Not reported
State District:	Not reported

EAGLE MOISTURE PROTECTION (Continued) **1004680825**

Mailing Address:	REED AVE
Mailing City,State,Zip:	WEST HARTFORD, CT 06110
Owner Name:	OWNERNAME
Owner Type:	Private
Operator Name:	Not reported
Operator Type:	Not reported
Short-Term Generator Activity:	No
Importer Activity:	No
Mixed Waste Generator:	No
Transporter Activity:	No
Transfer Facility Activity:	No
Recycler Activity with Storage:	No
Small Quantity On-Site Burner Exemption:	No
Smelting Melting and Refining Furnace Exemption:	No
Underground Injection Control:	No
Off-Site Waste Receipt:	No
Universal Waste Indicator:	No
Universal Waste Destination Facility:	No
Federal Universal Waste:	No
Active Site Fed-Reg Treatment Storage and Disposal Facility:	Not reported
Active Site Converter Treatment storage and Disposal Facility:	Not reported
Active Site State-Reg Treatment Storage and Disposal Facility:	Not reported
Active Site State-Reg Handler:	---
Federal Facility Indicator:	Not reported
Hazardous Secondary Material Indicator:	NN
Sub-Part K Indicator:	Not reported
Commercial TSD Indicator:	No
Treatment Storage and Disposal Type:	Not reported
2018 GPRA Permit Baseline:	Not on the Baseline
2018 GPRA Renewals Baseline:	Not on the Baseline
Permit Renewals Workload Universe:	Not reported
Permit Workload Universe:	Not reported
Permit Progress Universe:	Not reported
Post-Closure Workload Universe:	Not reported
Closure Workload Universe:	Not reported
202 GPRA Corrective Action Baseline:	No
Corrective Action Workload Universe:	No
Subject to Corrective Action Universe:	No
Non-TSDFs Where RCRA CA has Been Imposed Universe:	No
TSDFs Potentially Subject to CA Under 3004 (u)/(v) Universe:	No
TSDFs Only Subject to CA under Discretionary Auth Universe:	No
Corrective Action Priority Ranking:	No NCAPS ranking
Environmental Control Indicator:	No
Institutional Control Indicator:	No
Human Exposure Controls Indicator:	N/A
Groundwater Controls Indicator:	N/A
Operating TSDF Universe:	Not reported
Full Enforcement Universe:	Not reported
Significant Non-Complier Universe:	No
Unaddressed Significant Non-Complier Universe:	No
Addressed Significant Non-Complier Universe:	No
Significant Non-Complier With a Compliance Schedule Universe:	No
Financial Assurance Required:	Not reported
Handler Date of Last Change:	20150414
Recognized Trader-Importer:	No
Recognized Trader-Exporter:	No
Importer of Spent Lead Acid Batteries:	No

EAGLE MOISTURE PROTECTION (Continued) **1004680825**

Exporter of Spent Lead Acid Batteries:	No
Recycler Activity Without Storage:	Not reported
Manifest Broker:	Not reported
Sub-Part P Indicator:	No

Handler - Owner Operator:

Owner/Operator Indicator:	Owner
Owner/Operator Name:	OWNERNAME
Legal Status:	Private
Date Became Current:	Not reported
Date Ended Current:	Not reported
Owner/Operator Address:	OWNERSTREET
Owner/Operator City,State,Zip:	OWNERCITY, CT 99999
Owner/Operator Telephone:	203-555-1212
Owner/Operator Telephone Ext:	Not reported
Owner/Operator Fax:	Not reported
Owner/Operator Email:	Not reported

Owner/Operator Indicator:	Owner
Owner/Operator Name:	OWNERNAME
Legal Status:	Private
Date Became Current:	Not reported
Date Ended Current:	Not reported
Owner/Operator Address:	OWNERSTREET
Owner/Operator City,State,Zip:	OWNERCITY, CT 99999
Owner/Operator Telephone:	203-555-1212
Owner/Operator Telephone Ext:	Not reported
Owner/Operator Fax:	Not reported
Owner/Operator Email:	Not reported

Historic Generators:

Receive Date:	20050923
Handler Name:	EAGLE MOISTURE PROTECTION
Federal Waste Generator Description:	Not a generator, verified
State District Owner:	Not reported
Large Quantity Handler of Universal Waste:	No
Recognized Trader Importer:	No
Recognized Trader Exporter:	No
Spent Lead Acid Battery Importer:	No
Spent Lead Acid Battery Exporter:	No
Current Record:	Yes
Non Storage Recycler Activity:	Not reported
Electronic Manifest Broker:	Not reported

Receive Date:	19800818
Handler Name:	EAGLE MOISTURE PROTECTION
Federal Waste Generator Description:	Conditionally Exempt Small Quantity Generator
State District Owner:	Not reported
Large Quantity Handler of Universal Waste:	No
Recognized Trader Importer:	No
Recognized Trader Exporter:	No
Spent Lead Acid Battery Importer:	No
Spent Lead Acid Battery Exporter:	No
Current Record:	No
Non Storage Recycler Activity:	Not reported

EAGLE MOISTURE PROTECTION (Continued) **1004680825**

Electronic Manifest Broker: Not reported

List of NAICS Codes and Descriptions:
NAICS Code: 332322
NAICS Description: SHEET METAL WORK MANUFACTURING

Facility Has Received Notices of Violations:
Violations: No Violations Found

Evaluation Action Summary:
Evaluations: No Evaluations Found

FINDS:
Registry ID: 110003011008

Click Here:

Environmental Interest/Information System:
RCRAInfo is a national information system that supports the Resource Conservation and Recovery Act (RCRA) program through the tracking of events and activities related to facilities that generate, transport, and treat, store, or dispose of hazardous waste. RCRAInfo allows RCRA program staff to track the notification, permit, compliance, and corrective action activities required under RCRA.

Click this hyperlink while viewing on your computer to access additional FINDS: detail in the EDR Site Report.

ECHO:
Envid: 1004680825
Registry ID: 110003011008
DFR URL: http://echo.epa.gov/detailed-facility-report?fid=110003011008
Name: EAGLE MOISTURE PROTECTION
Address: 110 REED AVE
City,State,Zip: WEST HARTFORD, CT 06110

B15 **EAGLE GROUP** **CT MANIFEST** **S109749386**
West **110 REED AVE** **N/A**
1/8-1/4 **WEST HARTFORD, CT 06110**
0.154 mi.
812 ft. **Site 4 of 4 in cluster B**

Relative:
Higher

Actual:
75 ft.

CT MANIFEST:
Name: EAGLE GROUP
Address: 110 REED AVE
Phone: Not reported
Country: Not reported
Manifest ID: CTF0732067
EPA ID: CTP000021782

Hazardous Waste Manifest:
Year: 1998
Manifest: CTF0732067
EPA ID: CTP000021782
Generator Mailing Address: 110 REED AVE
Generator City,State,Zip: WEST HARTFORD, CT 06110

EAGLE GROUP (Continued) **S109749386**

Discrepancies:	N
Date Shipped:	1998-09-29
Date Received:	1998-09-29
Transporter 2 Date:	Not reported
TSDF EPA ID:	CTD021816889
TSDF Name:	UNITED OIL RECOVERY DBA ADV LIQ REC
TSDF Address:	136 GRACEY AVE
TSDF City,State,Zip:	MERIDEN, CT 06451
TSDF Country:	USA
Transporter EPA ID:	CTD021816889
Transporter Name:	UNITED OIL RECOVERY DBA ADVANCED LIQ REC
Transporter Address:	Not reported
Transporter City,State,Zip:	CT
Transporter Country:	USA
Transporter 2 EPA ID:	Not reported
Transporter 2 Name:	Not reported
Transporter 2 Address:	Not reported
Transporter 2 City,State,Zip:	CT
Transporter 2 Country:	USA
US DOT Description:	gasahol, gasoline
Number of Containers:	001
Container Type:	TT
Quantity/Weight/Volume:	580/G
Batch Number:	2247, 2247
EPA Waste Codes:	D001 - IGNITABLE WASTE
Copies:	1, 2
Alternate Facility Name:	Not reported
Alternate Facility Address:	Not reported
Alternate Facility State:	Not reported
Alternate Facility Date:	Not reported

16
SSW
1/8-1/4
0.163 mi.
862 ft.

PREMIUM AUTO LLC
910 NEW BRITAIN AVE
HARTFORD, CT 06106

RCRA NonGen / NLR **1016140465**
CTR000501494

Relative:
Higher

Actual:
64 ft.

RCRA NonGen / NLR:

Date Form Received by Agency:		20010810
Handler Name:	PREMIUM AUTO LLC	
Handler Address:		910 NEW BRITAIN AVE
Handler City,State,Zip:		HARTFORD, CT 06106
EPA ID:		CTR000501494
Contact Name:		Not reported
Contact Address:		Not reported
Contact City,State,Zip:		Not reported
Contact Telephone:		Not reported
Contact Fax:		Not reported
Contact Email:		Not reported
Contact Title:		Not reported
EPA Region:		01
Land Type:		Not reported
Federal Waste Generator Description:		Not a generator, verified
Non-Notifier:		E
Biennial Report Cycle:		Not reported
Accessibility:		Not reported
Active Site Indicator:		Not reported

PREMIUM AUTO LLC (Continued) **1016140465**

State District Owner:	Not reported
State District:	Not reported
Mailing Address:	NEW BRITAIN AVE
Mailing City,State,Zip:	HARTFORD, CT 06106
Owner Name:	Not reported
Owner Type:	Not reported
Operator Name:	Not reported
Operator Type:	Not reported
Short-Term Generator Activity:	No
Importer Activity:	No
Mixed Waste Generator:	No
Transporter Activity:	No
Transfer Facility Activity:	No
Recycler Activity with Storage:	No
Small Quantity On-Site Burner Exemption:	No
Smelting Melting and Refining Furnace Exemption:	No
Underground Injection Control:	No
Off-Site Waste Receipt:	No
Universal Waste Indicator:	No
Universal Waste Destination Facility:	No
Federal Universal Waste:	No
Active Site Fed-Reg Treatment Storage and Disposal Facility:	Not reported
Active Site Converter Treatment storage and Disposal Facility:	Not reported
Active Site State-Reg Treatment Storage and Disposal Facility:	Not reported
Active Site State-Reg Handler:	---
Federal Facility Indicator:	Not reported
Hazardous Secondary Material Indicator:	NN
Sub-Part K Indicator:	Not reported
Commercial TSD Indicator:	No
Treatment Storage and Disposal Type:	Not reported
2018 GPRA Permit Baseline:	Not on the Baseline
2018 GPRA Renewals Baseline:	Not on the Baseline
Permit Renewals Workload Universe:	Not reported
Permit Workload Universe:	Not reported
Permit Progress Universe:	Not reported
Post-Closure Workload Universe:	Not reported
Closure Workload Universe:	Not reported
202 GPRA Corrective Action Baseline:	No
Corrective Action Workload Universe:	No
Subject to Corrective Action Universe:	No
Non-TSDFs Where RCRA CA has Been Imposed Universe:	No
TSDFs Potentially Subject to CA Under 3004 (u)/(v) Universe:	No
TSDFs Only Subject to CA under Discretionary Auth Universe:	No
Corrective Action Priority Ranking:	No NCAPS ranking
Environmental Control Indicator:	No
Institutional Control Indicator:	No
Human Exposure Controls Indicator:	N/A
Groundwater Controls Indicator:	N/A
Operating TSDF Universe:	Not reported
Full Enforcement Universe:	Not reported
Significant Non-Complier Universe:	No
Unaddressed Significant Non-Complier Universe:	No
Addressed Significant Non-Complier Universe:	No
Significant Non-Complier With a Compliance Schedule Universe:	No
Financial Assurance Required:	Not reported
Handler Date of Last Change:	20150414
Recognized Trader-Importer:	No

PREMIUM AUTO LLC (Continued) **1016140465**

Recognized Trader-Exporter:	No
Importer of Spent Lead Acid Batteries:	No
Exporter of Spent Lead Acid Batteries:	No
Recycler Activity Without Storage:	Not reported
Manifest Broker:	Not reported
Sub-Part P Indicator:	No

Handler - Owner Operator:

Owner/Operator Indicator:	Owner
Owner/Operator Name:	Not reported
Legal Status:	Other
Date Became Current:	Not reported
Date Ended Current:	Not reported
Owner/Operator Address:	Not reported
Owner/Operator City,State,Zip:	Not reported
Owner/Operator Telephone:	Not reported
Owner/Operator Telephone Ext:	Not reported
Owner/Operator Fax:	Not reported
Owner/Operator Email:	Not reported

Historic Generators:

Receive Date:	20010810
Handler Name: PREMIUM AUTO LLC	
Federal Waste Generator Description:	Not a generator, verified
State District Owner:	Not reported
Large Quantity Handler of Universal Waste:	No
Recognized Trader Importer:	No
Recognized Trader Exporter:	No
Spent Lead Acid Battery Importer:	No
Spent Lead Acid Battery Exporter:	No
Current Record:	Yes
Non Storage Recycler Activity:	Not reported
Electronic Manifest Broker:	Not reported

List of NAICS Codes and Descriptions:

NAICS Codes:	No NAICS Codes Found

Facility Has Received Notices of Violation:

Found Violation:	Yes
Agency Which Determined Violation:	State
Violation Short Description:	Generators - Pre-transport
Date Violation was Determined:	20010711
Actual Return to Compliance Date:	20010913
Return to Compliance Qualifier:	Documented
Violation Responsible Agency:	State
Scheduled Compliance Date:	20010910
Enforcement Identifier:	001
Date of Enforcement Action:	20010810
Enforcement Responsible Agency:	State
Enforcement Docket Number:	WSWDH-1166
Enforcement Attorney:	Not reported
Corrective Action Component:	No
Appeal Initiated Date:	Not reported
Appeal Resolution Date:	Not reported

PREMIUM AUTO LLC (Continued) **1016140465**

Disposition Status Date: Not reported
Disposition Status: Not reported
Disposition Status Description: Not reported
Consent/Final Order Sequence Number:Not reported
Consent/Final Order Respondent Name: Not reported
Consent/Final Order Lead Agency: Not reported
Enforcement Type: WRITTEN INFORMAL
Enforcement Responsible Person: TEBCT
Enforcement Responsible Sub-Organization: Not reported
SEP Sequence Number: Not reported
SEP Expenditure Amount: Not reported
SEP Scheduled Completion Date: Not reported
SEP Actual Date: Not reported
SEP Defaulted Date: Not reported
SEP Type: Not reported
SEP Type Description: Not reported
Proposed Amount: Not reported
Final Monetary Amount: Not reported
Paid Amount: Not reported
Final Count: Not reported
Final Amount: Not reported

Found Violation: Yes
Agency Which Determined Violation: State
Violation Short Description: Generators - General
Date Violation was Determined: 20010711
Actual Return to Compliance Date: 20010913
Return to Compliance Qualifier: Documented
Violation Responsible Agency: State
Scheduled Compliance Date: 20010910
Enforcement Identifier: 001
Date of Enforcement Action: 20010810
Enforcement Responsible Agency: State
Enforcement Docket Number: WSWDH-1166
Enforcement Attorney: Not reported
Corrective Action Component: No
Appeal Initiated Date: Not reported
Appeal Resolution Date: Not reported
Disposition Status Date: Not reported
Disposition Status: Not reported
Disposition Status Description: Not reported
Consent/Final Order Sequence Number:Not reported
Consent/Final Order Respondent Name: Not reported
Consent/Final Order Lead Agency: Not reported
Enforcement Type: WRITTEN INFORMAL
Enforcement Responsible Person: TEBCT
Enforcement Responsible Sub-Organization: Not reported
SEP Sequence Number: Not reported
SEP Expenditure Amount: Not reported
SEP Scheduled Completion Date: Not reported
SEP Actual Date: Not reported
SEP Defaulted Date: Not reported
SEP Type: Not reported
SEP Type Description: Not reported
Proposed Amount: Not reported
Final Monetary Amount: Not reported
Paid Amount: Not reported

PREMIUM AUTO LLC (Continued) **1016140465**

Final Count:	Not reported
Final Amount:	Not reported

Evaluation Action Summary:

Evaluation Date:	20010711
Evaluation Responsible Agency:	State
Found Violation:	Yes
Evaluation Type Description:	FOCUSED COMPLIANCE INSPECTION
Evaluation Responsible Person Identifier:	Not reported
Evaluation Responsible Sub-Organization:	Not reported
Actual Return to Compliance Date:	20010913
Scheduled Compliance Date:	20010910
Date of Request:	Not reported
Date Response Received:	Not reported
Request Agency:	Not reported
Former Citation:	Not reported

Evaluation Date:	20010711
Evaluation Responsible Agency:	State
Found Violation:	Yes
Evaluation Type Description:	FOCUSED COMPLIANCE INSPECTION
Evaluation Responsible Person Identifier:	Not reported
Evaluation Responsible Sub-Organization:	Not reported
Actual Return to Compliance Date:	20010913
Scheduled Compliance Date:	20010910
Date of Request:	Not reported
Date Response Received:	Not reported
Request Agency:	Not reported
Former Citation:	Not reported

C17 **ALVIN CARTER** **CT SPILLS** **S102571236**
East **712 BROADVIEW TERRACE** **CT CPCS** **N/A**
1/8-1/4 **HARTFORD, CT 06103**
0.179 mi.
947 ft. **Site 1 of 3 in cluster C**

Relative:
Higher

Actual:
102 ft.

SPILLS:

Name:	Not reported
Address:	712 BROADVIEW TERRACE
City,State,Zip:	HARTFORD, CT
Year of Database:	2007
Case Number:	200700401
Who Took Spill:	205
Assigned To:	NO Response
Report Date:	01/19/2007
Report Time:	33:00 PM
Date Release:	01/19/2007
Time Responded:	00:00 AM
Corrective Action Taken:	Cleaned, and Soil Removed
Cause Info:	OVERFILL
Media Info:	Ground Surface
Release Type:	petroleum
Reported By:	Tony D'Angelo
Phone:	860 2905039
Representing:	Automatic Tlc
Terminated:	YES

ALVIN CARTER (Continued) **S102571236**

Recovd (Total):	0
Total (Water):	0
Facility Status:	CLOSED
Continuous Spill:	False
Released Substance:	#2 FUEL OIL
Qty:	0.00 (Gallons)
Emergency Measure:	1 pt
Water Body:	Other (none)
Discharger:	saa
Telephone:	Not reported
Responsible Party:	true
RP Address 1:	Not reported
RP City,St,Zip:	CT
Historic:	False
Waterbody:	n/a
Time Stamp:	2007-01-19 13:35:12
Sr Inspector:	Cox, Michael
At Inspctor:	**NO RESPONSE
User Stamp:	mcox
Comments:	Not reported
Action:	Cleaned
Other Action:	Not reported
Action:	Soil Removed
Other Action:	Not reported
Agency ID:	DEP Dispatch
Other Agency:	Not reported
DEP Bureau:	Not reported
DEP Agency:	Not reported
Cause ID:	Overfill
Other Cause:	Not reported
Media ID:	Ground Surface
Other Media:	Not reported
Class ID:	Private
Other Class:	Not reported
Release Type:	petroleum
Other Release:	Not reported
Waterbody:	Other
Other Wtrbody:	none

Name:	Not reported
Address:	712 BROADVIEW TERRACE
City,State,Zip:	HARTFORD, CT
Year of Database:	1997
Case Number:	9700031
Who Took Spill:	912
Assigned To:	Williamson, Matt
Report Date:	01/03/1997
Report Time:	38:00 AM
Date Release:	01/03/1997
Time Responded:	00:00 AM
Corrective Action Taken:	Removed Tank
Cause Info:	Inground Tank Failure, and OVERFILL
Media Info:	Ground Water
Release Type:	petroleum
Reported By:	SHANNON WYNNE
Phone:	860 6453758
Representing:	TANKMASTERS

ALVIN CARTER (Continued) **S102571236**

Terminated: YES
Recovd (Total): 0
Total (Water): 0
Facility Status: CLOSED
Continuous Spill: False
Released Substance: #2 FUEL OIL
Qty: 0.00 (Gallons)
Emergency Measure: HOMEOWNER WISHES NOT TO CLEAN UP AT THIS TIME. WANTS TO LINE HOLE WITH POLY AND DO SOIL REMOVAL AT A LATER DATE
Water Body: Not reported
Discharger: ALVIN CARTER
Telephone: 860 9537295
Responsible Party: true
RP Address 1: Not reported
RP City,St,Zip: CT
Historic: False
Waterbody: Not reported
Time Stamp: 1997-01-03 10:50:40
Sr Inspector: Ciasullo, Rich
At Inspctor: Williamson, Matt
User Stamp: Not reported
Comments: Not reported
Action: Removed Tank
Other Action: Not reported
Agency ID: Local Fire Marshal
Other Agency: Not reported
DEP Bureau: Not reported
DEP Agency: Not reported
Agency ID: DEP Dispatch
Other Agency: Not reported
DEP Bureau: Not reported
DEP Agency: Not reported
Cause ID: Inground Tank Failure
Other Cause: Not reported
Cause ID: Overfill
Other Cause: Not reported
Media ID: Ground Water
Other Media: Not reported
Release Type: petroleum
Other Release: Not reported

CPCS:
Name: ALVIN CARTER
Address: 712 BROADVIEW TERRACE
City,State,Zip: HARTFORD, CT 06103
Site Type: LUST
Lust Status code: 4
Lust Status: Lust Completed (DEP's significant hazard definition)
PTP Form: Not reported
Program: Not reported
Comments: Not reported
Site Type Definition: Leaking Underground Storage Tanks Completed

Name: ALVIN CARTER
Address: 712 BROADVIEW TERRACE
City,State,Zip: HARTFORD, CT 06103
Site Type: LUST

ALVIN CARTER (Continued) **S102571236**

Lust Status code:	2
Lust Status:	Investigation
PTP Form:	Not reported
Program:	Not reported
Comments:	#2 Heating Oil, , Homeowner Wishes Not To Clean Up At This Time. Wants To Line Hole With Poly And Do Soil Removal At A Later Date
Site Type Definition:	Leaking Underground Storage Tanks Investigation

---

C18
East
1/8-1/4
0.179 mi.
947 ft.

ALVIN CARTER **CT LUST** **S127580104**
712 BROADVIEW TERRACE **N/A**
HARTFORD, CT 06106

Site 2 of 3 in cluster C

Relative:
Higher

Actual:
102 ft.

LUST:

Name:	ALVIN CARTER
Name 2:	Not reported
Address:	712 BROADVIEW TERRACE
Address 2:	Not reported
City,State,Zip:	HARTFORD, CT 06106
LUST Case Id:	32690
Release Date:	Not reported
Site Case ID:	9700031
Substance:	Not reported
Release Source:	Not reported
Release Cause:	Not reported
Release Identified:	Not reported
Case Number:	Not reported
Release Quantity:	Not reported
Facility City Number:	64

C19
East
1/8-1/4
0.179 mi.
947 ft.

ALVIN CARTER **CT LUST** **S127579909**
712 BROADVIEW TERRACE **N/A**
HARTFORD, CT 06106

Site 3 of 3 in cluster C

Relative:
Higher

Actual:
102 ft.

LUST:

Name:	ALVIN CARTER
Name 2:	Not reported
Address:	712 BROADVIEW TERRACE
Address 2:	Not reported
City,State,Zip:	HARTFORD, CT 06106
LUST Case Id:	29133
Release Date:	Not reported
Site Case ID:	Not reported
Substance:	Not reported
Release Source:	Not reported
Release Cause:	Not reported
Release Identified:	Not reported
Case Number:	Not reported
Release Quantity:	Not reported
Facility City Number:	64

D20 NNE 1/8-1/4 0.180 mi. 948 ft. | **A I PRINCE REGIONAL VOC TECH SCH**
500 BROOKFIELD ST
HARTFORD, CT 06106 | **CT MANIFEST** | **S125685290**
N/A

Site 1 of 10 in cluster D

Relative: Higher

Actual: 71 ft.

CT MANIFEST:

Name:	A I PRINCE REGIONAL VOC TECH SCH
Address:	500 BROOKFIELD ST
Phone:	Not reported
Country:	Not reported
Manifest ID:	DEP0001176
EPA ID:	CTP000027864

Hazardous Waste Manifest:

Year:	2004
Manifest:	nja5123390
EPA ID:	CTP000027864
Generator Mailing Address:	500 BROOKFIELD ST
Generator City,State,Zip:	HARTFORD, CT 06106
Discrepancies:	Not reported
Date Shipped:	2004-01-07
Date Received:	2004-01-09
Transporter 2 Date:	2004-01-08
TSDF EPA ID:	NJD980536593
TSDF Name:	ONYX ENVIRONMENTAL SERVICES
TSDF Address:	1 EDEN LANE
TSDF City,State,Zip:	FLANDERS, NJ 07836
TSDF Country:	USA
Transporter EPA ID:	NJD080631369
Transporter Name:	ONYX ENVIRONMENTAL SERVICES LLC
Transporter Address:	1 EDEN LANE
Transporter City,State,Zip:	FLANDERS, NJ 07836
Transporter Country:	USA
Transporter 2 EPA ID:	NJD054126164
Transporter 2 Name:	FREEHOLD CARTAGE, INC.
Transporter 2 Address:	P.O. BOX 5010
Transporter 2 City,State,Zip:	FREEHOLD, NJ 07728
Transporter 2 Country:	USA
US DOT Description:	AEROSOLS, FLAMMABLE
Number of Containers:	1
Container Type:	DF
Quantity/Weight/Volume:	4/P
Batch Number:	730, 730
EPA Waste Codes:	D001 - IGNITABLE WASTE
Copies:	2, 7
Alternate Facility Name:	Not reported
Alternate Facility Address:	Not reported
Alternate Facility State:	Not reported
Alternate Facility Date:	Not reported

Year:	2004
Manifest:	nja5123390
EPA ID:	CTP000027864
Generator Mailing Address:	500 BROOKFIELD ST
Generator City,State,Zip:	HARTFORD, CT 06106
Discrepancies:	Not reported
Date Shipped:	2004-01-07
Date Received:	2004-01-09
Transporter 2 Date:	2004-01-08

A I PRINCE REGIONAL VOC TECH SCH (Continued) **S125685290**

TSDF EPA ID:	NJD980536593
TSDF Name:	ONYX ENVIRONMENTAL SERVICES
TSDF Address:	1 EDEN LANE
TSDF City,State,Zip:	FLANDERS, NJ 07836
TSDF Country:	USA
Transporter EPA ID:	NJD080631369
Transporter Name:	ONYX ENVIRONMENTAL SERVICES LLC
Transporter Address:	1 EDEN LANE
Transporter City,State,Zip:	FLANDERS, NJ 07836
Transporter Country:	USA
Transporter 2 EPA ID:	NJD054126164
Transporter 2 Name:	FREEHOLD CARTAGE, INC.
Transporter 2 Address:	P.O. BOX 5010
Transporter 2 City,State,Zip:	FREEHOLD, NJ 07728
Transporter 2 Country:	USA
US DOT Description:	sodium chlorate
Number of Containers:	1
Container Type:	DF
Quantity/Weight/Volume:	1/P
Batch Number:	730, 730
EPA Waste Codes:	D001 - IGNITABLE WASTE
Copies:	2, 7
Alternate Facility Name:	Not reported
Alternate Facility Address:	Not reported
Alternate Facility State:	Not reported
Alternate Facility Date:	Not reported

Year:	2004
Manifest:	nja5123390
EPA ID:	CTP000027864
Generator Mailing Address:	500 BROOKFIELD ST
Generator City,State,Zip:	HARTFORD, CT 06106
Discrepancies:	Not reported
Date Shipped:	2004-01-07
Date Received:	2004-01-09
Transporter 2 Date:	2004-01-08
TSDF EPA ID:	NJD980536593
TSDF Name:	ONYX ENVIRONMENTAL SERVICES
TSDF Address:	1 EDEN LANE
TSDF City,State,Zip:	FLANDERS, NJ 07836
TSDF Country:	USA
Transporter EPA ID:	NJD080631369
Transporter Name:	ONYX ENVIRONMENTAL SERVICES LLC
Transporter Address:	1 EDEN LANE
Transporter City,State,Zip:	FLANDERS, NJ 07836
Transporter Country:	USA
Transporter 2 EPA ID:	NJD054126164
Transporter 2 Name:	FREEHOLD CARTAGE, INC.
Transporter 2 Address:	P.O. BOX 5010
Transporter 2 City,State,Zip:	FREEHOLD, NJ 07728
Transporter 2 Country:	USA
US DOT Description:	MERCURY
Number of Containers:	1
Container Type:	DF
Quantity/Weight/Volume:	1/P
Batch Number:	730, 730
EPA Waste Codes:	D009 - MERCURY

A I PRINCE REGIONAL VOC TECH SCH (Continued) **S125685290**

Copies:	2, 7
Alternate Facility Name:	Not reported
Alternate Facility Address:	Not reported
Alternate Facility State:	Not reported
Alternate Facility Date:	Not reported
Year:	2004
Manifest:	nja5123390
EPA ID:	CTP000027864
Generator Mailing Address:	500 BROOKFIELD ST
Generator City,State,Zip:	HARTFORD, CT 06106
Discrepancies:	Not reported
Date Shipped:	2004-01-07
Date Received:	2004-01-09
Transporter 2 Date:	2004-01-08
TSDF EPA ID:	NJD980536593
TSDF Name:	ONYX ENVIRONMENTAL SERVICES
TSDF Address:	1 EDEN LANE
TSDF City,State,Zip:	FLANDERS, NJ 07836
TSDF Country:	USA
Transporter EPA ID:	NJD080631369
Transporter Name:	ONYX ENVIRONMENTAL SERVICES LLC
Transporter Address:	1 EDEN LANE
Transporter City,State,Zip:	FLANDERS, NJ 07836
Transporter Country:	USA
Transporter 2 EPA ID:	NJD054126164
Transporter 2 Name:	FREEHOLD CARTAGE, INC.
Transporter 2 Address:	P.O. BOX 5010
Transporter 2 City,State,Zip:	FREEHOLD, NJ 07728
Transporter 2 Country:	USA
US DOT Description:	1, 1, 1, TRICHLOROETHANE
Number of Containers:	1
Container Type:	DF
Quantity/Weight/Volume:	5/P
Batch Number:	730, 730
EPA Waste Codes:	U226 - ETHANE, 1,1,1-TRICHLORO- (OR) METHYL CHLOROFORM
Copies:	2, 7
Alternate Facility Name:	Not reported
Alternate Facility Address:	Not reported
Alternate Facility State:	Not reported
Alternate Facility Date:	Not reported
Year:	2004
Manifest:	nja5123390
EPA ID:	CTP000027864
Generator Mailing Address:	500 BROOKFIELD ST
Generator City,State,Zip:	HARTFORD, CT 06106
Discrepancies:	Not reported
Date Shipped:	2004-01-07
Date Received:	2004-01-09
Transporter 2 Date:	2004-01-08
TSDF EPA ID:	NJD980536593
TSDF Name:	ONYX ENVIRONMENTAL SERVICES
TSDF Address:	1 EDEN LANE
TSDF City,State,Zip:	FLANDERS, NJ 07836
TSDF Country:	USA
Transporter EPA ID:	NJD080631369

A I PRINCE REGIONAL VOC TECH SCH (Continued) **S125685290**

Transporter Name:	ONYX ENVIRONMENTAL SERVICES LLC
Transporter Address:	1 EDEN LANE
Transporter City,State,Zip:	FLANDERS, NJ 07836
Transporter Country:	USA
Transporter 2 EPA ID:	NJD054126164
Transporter 2 Name:	FREEHOLD CARTAGE, INC.
Transporter 2 Address:	P.O. BOX 5010
Transporter 2 City,State,Zip:	FREEHOLD, NJ 07728
Transporter 2 Country:	USA
US DOT Description:	CORROSIVE LIQUIDS, TOXIC, N.O.S.
Number of Containers:	1
Container Type:	DF
Quantity/Weight/Volume:	230/P
Batch Number:	730, 730
EPA Waste Codes:	D002 - CORROSIVE WASTE
Copies:	2, 7
Alternate Facility Name:	Not reported
Alternate Facility Address:	Not reported
Alternate Facility State:	Not reported
Alternate Facility Date:	Not reported

Year:	2004
Manifest:	nja5123390
EPA ID:	CTP000027864
Generator Mailing Address:	500 BROOKFIELD ST
Generator City,State,Zip:	HARTFORD, CT 06106
Discrepancies:	Not reported
Date Shipped:	2004-01-07
Date Received:	2004-01-09
Transporter 2 Date:	2004-01-08
TSDF EPA ID:	NJD980536593
TSDF Name:	ONYX ENVIRONMENTAL SERVICES
TSDF Address:	1 EDEN LANE
TSDF City,State,Zip:	FLANDERS, NJ 07836
TSDF Country:	USA
Transporter EPA ID:	NJD080631369
Transporter Name:	ONYX ENVIRONMENTAL SERVICES LLC
Transporter Address:	1 EDEN LANE
Transporter City,State,Zip:	FLANDERS, NJ 07836
Transporter Country:	USA
Transporter 2 EPA ID:	NJD054126164
Transporter 2 Name:	FREEHOLD CARTAGE, INC.
Transporter 2 Address:	P.O. BOX 5010
Transporter 2 City,State,Zip:	FREEHOLD, NJ 07728
Transporter 2 Country:	USA
US DOT Description:	CORROSIVE LIQUID, ACIDIC, INORGANIC, N.O.S.
Number of Containers:	2
Container Type:	DF
Quantity/Weight/Volume:	85/P
Batch Number:	730, 730
EPA Waste Codes:	D002 - CORROSIVE WASTE
Copies:	2, 7
Alternate Facility Name:	Not reported
Alternate Facility Address:	Not reported
Alternate Facility State:	Not reported
Alternate Facility Date:	Not reported

A I PRINCE REGIONAL VOC TECH SCH (Continued) **S125685290**

Year:	2004
Manifest:	nja5123390
EPA ID:	CTP000027864
Generator Mailing Address:	500 BROOKFIELD ST
Generator City,State,Zip:	HARTFORD, CT 06106
Discrepancies:	Not reported
Date Shipped:	2004-01-07
Date Received:	2004-01-09
Transporter 2 Date:	2004-01-08
TSDF EPA ID:	NJD980536593
TSDF Name:	ONYX ENVIRONMENTAL SERVICES
TSDF Address:	1 EDEN LANE
TSDF City,State,Zip:	FLANDERS, NJ 07836
TSDF Country:	USA
Transporter EPA ID:	NJD080631369
Transporter Name:	ONYX ENVIRONMENTAL SERVICES LLC
Transporter Address:	1 EDEN LANE
Transporter City,State,Zip:	FLANDERS, NJ 07836
Transporter Country:	USA
Transporter 2 EPA ID:	NJD054126164
Transporter 2 Name:	FREEHOLD CARTAGE, INC.
Transporter 2 Address:	P.O. BOX 5010
Transporter 2 City,State,Zip:	FREEHOLD, NJ 07728
Transporter 2 Country:	USA
US DOT Description:	CORROSIVE LIQUIDS, TOXIC, N.O.S.
Number of Containers:	1
Container Type:	DF
Quantity/Weight/Volume:	150/P
Batch Number:	730, 730
EPA Waste Codes:	D002 - CORROSIVE WASTE
Copies:	2, 7
Alternate Facility Name:	Not reported
Alternate Facility Address:	Not reported
Alternate Facility State:	Not reported
Alternate Facility Date:	Not reported

Year:	2004
Manifest:	nja5123390
EPA ID:	CTP000027864
Generator Mailing Address:	500 BROOKFIELD ST
Generator City,State,Zip:	HARTFORD, CT 06106
Discrepancies:	Not reported
Date Shipped:	2004-01-07
Date Received:	2004-01-09
Transporter 2 Date:	2004-01-08
TSDF EPA ID:	NJD980536593
TSDF Name:	ONYX ENVIRONMENTAL SERVICES
TSDF Address:	1 EDEN LANE
TSDF City,State,Zip:	FLANDERS, NJ 07836
TSDF Country:	USA
Transporter EPA ID:	NJD080631369
Transporter Name:	ONYX ENVIRONMENTAL SERVICES LLC
Transporter Address:	1 EDEN LANE
Transporter City,State,Zip:	FLANDERS, NJ 07836
Transporter Country:	USA
Transporter 2 EPA ID:	NJD054126164
Transporter 2 Name:	FREEHOLD CARTAGE, INC.

A I PRINCE REGIONAL VOC TECH SCH (Continued) **S125685290**

Transporter 2 Address:	P.O. BOX 5010
Transporter 2 City,State,Zip:	FREEHOLD, NJ 07728
Transporter 2 Country:	USA
US DOT Description:	CORROSIVE LIQUIDS, TOXIC, N.O.S.
Number of Containers:	3
Container Type:	DM
Quantity/Weight/Volume:	720/P
Batch Number:	730, 730
EPA Waste Codes:	D002 - CORROSIVE WASTE
Copies:	2, 7
Alternate Facility Name:	Not reported
Alternate Facility Address:	Not reported
Alternate Facility State:	Not reported
Alternate Facility Date:	Not reported

Year:	2004
Manifest:	nja5123390
EPA ID:	CTP000027864
Generator Mailing Address:	500 BROOKFIELD ST
Generator City,State,Zip:	HARTFORD, CT 06106
Discrepancies:	Not reported
Date Shipped:	2004-01-07
Date Received:	2004-01-09
Transporter 2 Date:	2004-01-08
TSDF EPA ID:	NJD980536593
TSDF Name:	ONYX ENVIRONMENTAL SERVICES
TSDF Address:	1 EDEN LANE
TSDF City,State,Zip:	FLANDERS, NJ 07836
TSDF Country:	USA
Transporter EPA ID:	NJD080631369
Transporter Name:	ONYX ENVIRONMENTAL SERVICES LLC
Transporter Address:	1 EDEN LANE
Transporter City,State,Zip:	FLANDERS, NJ 07836
Transporter Country:	USA
Transporter 2 EPA ID:	NJD054126164
Transporter 2 Name:	FREEHOLD CARTAGE, INC.
Transporter 2 Address:	P.O. BOX 5010
Transporter 2 City,State,Zip:	FREEHOLD, NJ 07728
Transporter 2 Country:	USA
US DOT Description:	CORROSIVE LIQUID, ACIDIC, INORGANIC, N.O.S.
Number of Containers:	2
Container Type:	DF
Quantity/Weight/Volume:	800/P
Batch Number:	730, 730
EPA Waste Codes:	D002 - CORROSIVE WASTE
Copies:	2, 7
Alternate Facility Name:	Not reported
Alternate Facility Address:	Not reported
Alternate Facility State:	Not reported
Alternate Facility Date:	Not reported

Year:	2004
Manifest:	nja5123390
EPA ID:	CTP000027864
Generator Mailing Address:	500 BROOKFIELD ST
Generator City,State,Zip:	HARTFORD, CT 06106
Discrepancies:	Not reported

A I PRINCE REGIONAL VOC TECH SCH (Continued) **S125685290**

Date Shipped:	2004-01-07
Date Received:	2004-01-09
Transporter 2 Date:	2004-01-08
TSDF EPA ID:	NJD980536593
TSDF Name:	ONYX ENVIRONMENTAL SERVICES
TSDF Address:	1 EDEN LANE
TSDF City,State,Zip:	FLANDERS, NJ 07836
TSDF Country:	USA
Transporter EPA ID:	NJD080631369
Transporter Name:	ONYX ENVIRONMENTAL SERVICES LLC
Transporter Address:	1 EDEN LANE
Transporter City,State,Zip:	FLANDERS, NJ 07836
Transporter Country:	USA
Transporter 2 EPA ID:	NJD054126164
Transporter 2 Name:	FREEHOLD CARTAGE, INC.
Transporter 2 Address:	P.O. BOX 5010
Transporter 2 City,State,Zip:	FREEHOLD, NJ 07728
Transporter 2 Country:	USA
US DOT Description:	CORROSIVE LIQUID, ACIDIC, INORGANIC, N.O.S.
Number of Containers:	1
Container Type:	DM
Quantity/Weight/Volume:	400/P
Batch Number:	730, 730
EPA Waste Codes:	D002 - CORROSIVE WASTE
Copies:	2, 7
Alternate Facility Name:	Not reported
Alternate Facility Address:	Not reported
Alternate Facility State:	Not reported
Alternate Facility Date:	Not reported

Year:	2004
Manifest:	nja5123390
EPA ID:	CTP000027864
Generator Mailing Address:	500 BROOKFIELD ST
Generator City,State,Zip:	HARTFORD, CT 06106
Discrepancies:	Not reported
Date Shipped:	2004-01-07
Date Received:	2004-01-09
Transporter 2 Date:	2004-01-08
TSDF EPA ID:	NJD980536593
TSDF Name:	ONYX ENVIRONMENTAL SERVICES
TSDF Address:	1 EDEN LANE
TSDF City,State,Zip:	FLANDERS, NJ 07836
TSDF Country:	USA
Transporter EPA ID:	NJD080631369
Transporter Name:	ONYX ENVIRONMENTAL SERVICES LLC
Transporter Address:	1 EDEN LANE
Transporter City,State,Zip:	FLANDERS, NJ 07836
Transporter Country:	USA
Transporter 2 EPA ID:	NJD054126164
Transporter 2 Name:	FREEHOLD CARTAGE, INC.
Transporter 2 Address:	P.O. BOX 5010
Transporter 2 City,State,Zip:	FREEHOLD, NJ 07728
Transporter 2 Country:	USA
US DOT Description:	MERCURY
Number of Containers:	1
Container Type:	DF

A I PRINCE REGIONAL VOC TECH SCH (Continued) **S125685290**

Quantity/Weight/Volume:	5/P
Batch Number:	730, 730
EPA Waste Codes:	D009 - MERCURY
Copies:	2, 7
Alternate Facility Name:	Not reported
Alternate Facility Address:	Not reported
Alternate Facility State:	Not reported
Alternate Facility Date:	Not reported

Year:	2004
Manifest:	nja5123390
EPA ID:	CTP000027864
Generator Mailing Address:	500 BROOKFIELD ST
Generator City,State,Zip:	HARTFORD, CT 06106
Discrepancies:	Not reported
Date Shipped:	2004-01-07
Date Received:	2004-01-09
Transporter 2 Date:	2004-01-08
TSDF EPA ID:	NJD980536593
TSDF Name:	ONYX ENVIRONMENTAL SERVICES
TSDF Address:	1 EDEN LANE
TSDF City,State,Zip:	FLANDERS, NJ 07836
TSDF Country:	USA
Transporter EPA ID:	NJD080631369
Transporter Name:	ONYX ENVIRONMENTAL SERVICES LLC
Transporter Address:	1 EDEN LANE
Transporter City,State,Zip:	FLANDERS, NJ 07836
Transporter Country:	USA
Transporter 2 EPA ID:	NJD054126164
Transporter 2 Name:	FREEHOLD CARTAGE, INC.
Transporter 2 Address:	P.O. BOX 5010
Transporter 2 City,State,Zip:	FREEHOLD, NJ 07728
Transporter 2 Country:	USA
US DOT Description:	PAINT OR PAINT RELATED MATERIAL
Number of Containers:	10
Container Type:	DM
Quantity/Weight/Volume:	2000/P
Batch Number:	730, 730
EPA Waste Codes:	D001 - IGNITABLE WASTE
Copies:	2, 7
Alternate Facility Name:	Not reported
Alternate Facility Address:	Not reported
Alternate Facility State:	Not reported
Alternate Facility Date:	Not reported

Year:	2004
Manifest:	nja5123390
EPA ID:	CTP000027864
Generator Mailing Address:	500 BROOKFIELD ST
Generator City,State,Zip:	HARTFORD, CT 06106
Discrepancies:	Not reported
Date Shipped:	2004-01-07
Date Received:	2004-01-09
Transporter 2 Date:	2004-01-08
TSDF EPA ID:	NJD980536593
TSDF Name:	ONYX ENVIRONMENTAL SERVICES
TSDF Address:	1 EDEN LANE

A I PRINCE REGIONAL VOC TECH SCH (Continued) **S125685290**

TSDF City,State,Zip:	FLANDERS, NJ 07836
TSDF Country:	USA
Transporter EPA ID:	NJD080631369
Transporter Name:	ONYX ENVIRONMENTAL SERVICES LLC
Transporter Address:	1 EDEN LANE
Transporter City,State,Zip:	FLANDERS, NJ 07836
Transporter Country:	USA
Transporter 2 EPA ID:	NJD054126164
Transporter 2 Name:	FREEHOLD CARTAGE, INC.
Transporter 2 Address:	P.O. BOX 5010
Transporter 2 City,State,Zip:	FREEHOLD, NJ 07728
Transporter 2 Country:	USA
US DOT Description:	HAZARDOUS WASTE, LIQUID, N.O.S.
Number of Containers:	1
Container Type:	DF
Quantity/Weight/Volume:	20/P
Batch Number:	730, 730
EPA Waste Codes:	D016 - 2,4-D (2,4-DICHLOROPHENOXYACETIC ACID)
Copies:	2, 7
Alternate Facility Name:	Not reported
Alternate Facility Address:	Not reported
Alternate Facility State:	Not reported
Alternate Facility Date:	Not reported

Year:	2004
Manifest:	nja5123390
EPA ID:	CTP000027864
Generator Mailing Address:	500 BROOKFIELD ST
Generator City,State,Zip:	HARTFORD, CT 06106
Discrepancies:	Not reported
Date Shipped:	2004-01-07
Date Received:	2004-01-09
Transporter 2 Date:	2004-01-08
TSDF EPA ID:	NJD980536593
TSDF Name:	ONYX ENVIRONMENTAL SERVICES
TSDF Address:	1 EDEN LANE
TSDF City,State,Zip:	FLANDERS, NJ 07836
TSDF Country:	USA
Transporter EPA ID:	NJD080631369
Transporter Name:	ONYX ENVIRONMENTAL SERVICES LLC
Transporter Address:	1 EDEN LANE
Transporter City,State,Zip:	FLANDERS, NJ 07836
Transporter Country:	USA
Transporter 2 EPA ID:	NJD054126164
Transporter 2 Name:	FREEHOLD CARTAGE, INC.
Transporter 2 Address:	P.O. BOX 5010
Transporter 2 City,State,Zip:	FREEHOLD, NJ 07728
Transporter 2 Country:	USA
US DOT Description:	METHANOL
Number of Containers:	1
Container Type:	DM
Quantity/Weight/Volume:	400/P
Batch Number:	730, 730
EPA Waste Codes:	U154 - METHANOL (I) (OR) METHYL ALCOHOL (I)
Copies:	2, 7
Alternate Facility Name:	Not reported
Alternate Facility Address:	Not reported

A I PRINCE REGIONAL VOC TECH SCH (Continued) **S125685290**

Alternate Facility State:	Not reported
Alternate Facility Date:	Not reported
Year:	2004
Manifest:	nja5123390
EPA ID:	CTP000027864
Generator Mailing Address:	500 BROOKFIELD ST
Generator City,State,Zip:	HARTFORD, CT 06106
Discrepancies:	Not reported
Date Shipped:	2004-01-07
Date Received:	2004-01-09
Transporter 2 Date:	2004-01-08
TSDF EPA ID:	NJD980536593
TSDF Name:	ONYX ENVIRONMENTAL SERVICES
TSDF Address:	1 EDEN LANE
TSDF City,State,Zip:	FLANDERS, NJ 07836
TSDF Country:	USA
Transporter EPA ID:	NJD080631369
Transporter Name:	ONYX ENVIRONMENTAL SERVICES LLC
Transporter Address:	1 EDEN LANE
Transporter City,State,Zip:	FLANDERS, NJ 07836
Transporter Country:	USA
Transporter 2 EPA ID:	NJD054126164
Transporter 2 Name:	FREEHOLD CARTAGE, INC.
Transporter 2 Address:	P.O. BOX 5010
Transporter 2 City,State,Zip:	FREEHOLD, NJ 07728
Transporter 2 Country:	USA
US DOT Description:	FLAMMABLE LIQUIDS, N.O.S.
Number of Containers:	1
Container Type:	DF
Quantity/Weight/Volume:	1/P
Batch Number:	730, 730
EPA Waste Codes:	D001 - IGNITABLE WASTE
Copies:	2, 7
Alternate Facility Name:	Not reported
Alternate Facility Address:	Not reported
Alternate Facility State:	Not reported
Alternate Facility Date:	Not reported
Year:	2004
Manifest:	nja5123390
EPA ID:	CTP000027864
Generator Mailing Address:	500 BROOKFIELD ST
Generator City,State,Zip:	HARTFORD, CT 06106
Discrepancies:	Not reported
Date Shipped:	2004-01-07
Date Received:	2004-01-09
Transporter 2 Date:	2004-01-08
TSDF EPA ID:	NJD980536593
TSDF Name:	ONYX ENVIRONMENTAL SERVICES
TSDF Address:	1 EDEN LANE
TSDF City,State,Zip:	FLANDERS, NJ 07836
TSDF Country:	USA
Transporter EPA ID:	NJD080631369
Transporter Name:	ONYX ENVIRONMENTAL SERVICES LLC
Transporter Address:	1 EDEN LANE
Transporter City,State,Zip:	FLANDERS, NJ 07836

A I PRINCE REGIONAL VOC TECH SCH (Continued) **S125685290**

Transporter Country:	USA
Transporter 2 EPA ID:	NJD054126164
Transporter 2 Name:	FREEHOLD CARTAGE, INC.
Transporter 2 Address:	P.O. BOX 5010
Transporter 2 City,State,Zip:	FREEHOLD, NJ 07728
Transporter 2 Country:	USA
US DOT Description:	FLAMMABLE LIQUIDS, CORROSIVE, N.O.S.
Number of Containers:	1
Container Type:	DF
Quantity/Weight/Volume:	3/P
Batch Number:	730, 730
EPA Waste Codes:	D001 - IGNITABLE WASTE
Copies:	2, 7
Alternate Facility Name:	Not reported
Alternate Facility Address:	Not reported
Alternate Facility State:	Not reported
Alternate Facility Date:	Not reported

Year:	2004
Manifest:	nja5123390
EPA ID:	CTP000027864
Generator Mailing Address:	500 BROOKFIELD ST
Generator City,State,Zip:	HARTFORD, CT 06106
Discrepancies:	Not reported
Date Shipped:	2004-01-07
Date Received:	2004-01-09
Transporter 2 Date:	2004-01-08
TSDF EPA ID:	NJD980536593
TSDF Name:	ONYX ENVIRONMENTAL SERVICES
TSDF Address:	1 EDEN LANE
TSDF City,State,Zip:	FLANDERS, NJ 07836
TSDF Country:	USA
Transporter EPA ID:	NJD080631369
Transporter Name:	ONYX ENVIRONMENTAL SERVICES LLC
Transporter Address:	1 EDEN LANE
Transporter City,State,Zip:	FLANDERS, NJ 07836
Transporter Country:	USA
Transporter 2 EPA ID:	NJD054126164
Transporter 2 Name:	FREEHOLD CARTAGE, INC.
Transporter 2 Address:	P.O. BOX 5010
Transporter 2 City,State,Zip:	FREEHOLD, NJ 07728
Transporter 2 Country:	USA
US DOT Description:	PETROLEUM DISTILLATES, N.O.S. OR PETROLEUM PRODUCTS, N.O.S.
Number of Containers:	1
Container Type:	DM
Quantity/Weight/Volume:	220/P
Batch Number:	730, 730
EPA Waste Codes:	D001 - IGNITABLE WASTE
Copies:	2, 7
Alternate Facility Name:	Not reported
Alternate Facility Address:	Not reported
Alternate Facility State:	Not reported
Alternate Facility Date:	Not reported

Year:	2004
Manifest:	nja5123390
EPA ID:	CTP000027864

A I PRINCE REGIONAL VOC TECH SCH (Continued) **S125685290**

Generator Mailing Address:	500 BROOKFIELD ST
Generator City,State,Zip:	HARTFORD, CT 06106
Discrepancies:	Not reported
Date Shipped:	2004-01-07
Date Received:	2004-01-09
Transporter 2 Date:	2004-01-08
TSDF EPA ID:	NJD980536593
TSDF Name:	ONYX ENVIRONMENTAL SERVICES
TSDF Address:	1 EDEN LANE
TSDF City,State,Zip:	FLANDERS, NJ 07836
TSDF Country:	USA
Transporter EPA ID:	NJD080631369
Transporter Name:	ONYX ENVIRONMENTAL SERVICES LLC
Transporter Address:	1 EDEN LANE
Transporter City,State,Zip:	FLANDERS, NJ 07836
Transporter Country:	USA
Transporter 2 EPA ID:	NJD054126164
Transporter 2 Name:	FREEHOLD CARTAGE, INC.
Transporter 2 Address:	P.O. BOX 5010
Transporter 2 City,State,Zip:	FREEHOLD, NJ 07728
Transporter 2 Country:	USA
US DOT Description:	FLAMMABLE SOLID, ORGANIC, MOLTON, N.O.S.
Number of Containers:	1
Container Type:	DF
Quantity/Weight/Volume:	2/P
Batch Number:	730, 730
EPA Waste Codes:	D006 - CADMIUM
Copies:	2, 7
Alternate Facility Name:	Not reported
Alternate Facility Address:	Not reported
Alternate Facility State:	Not reported
Alternate Facility Date:	Not reported

Year:	2004
Manifest:	nja5123390
EPA ID:	CTP000027864
Generator Mailing Address:	500 BROOKFIELD ST
Generator City,State,Zip:	HARTFORD, CT 06106
Discrepancies:	Not reported
Date Shipped:	2004-01-07
Date Received:	2004-01-09
Transporter 2 Date:	2004-01-08
TSDF EPA ID:	NJD980536593
TSDF Name:	ONYX ENVIRONMENTAL SERVICES
TSDF Address:	1 EDEN LANE
TSDF City,State,Zip:	FLANDERS, NJ 07836
TSDF Country:	USA
Transporter EPA ID:	NJD080631369
Transporter Name:	ONYX ENVIRONMENTAL SERVICES LLC
Transporter Address:	1 EDEN LANE
Transporter City,State,Zip:	FLANDERS, NJ 07836
Transporter Country:	USA
Transporter 2 EPA ID:	NJD054126164
Transporter 2 Name:	FREEHOLD CARTAGE, INC.
Transporter 2 Address:	P.O. BOX 5010
Transporter 2 City,State,Zip:	FREEHOLD, NJ 07728
Transporter 2 Country:	USA

A I PRINCE REGIONAL VOC TECH SCH (Continued) **S125685290**

US DOT Description:	WATER REACTIVE LIQUID, CORROSIVE, N.O.S.
Number of Containers:	1
Container Type:	CF
Quantity/Weight/Volume:	3/P
Batch Number:	730, 730
EPA Waste Codes:	D001 - IGNITABLE WASTE
Copies:	2, 7
Alternate Facility Name:	Not reported
Alternate Facility Address:	Not reported
Alternate Facility State:	Not reported
Alternate Facility Date:	Not reported

Year:	2004
Manifest:	nja5123390
EPA ID:	CTP000027864
Generator Mailing Address:	500 BROOKFIELD ST
Generator City,State,Zip:	HARTFORD, CT 06106
Discrepancies:	Not reported
Date Shipped:	2004-01-07
Date Received:	2004-01-09
Transporter 2 Date:	2004-01-08
TSDF EPA ID:	NJD980536593
TSDF Name:	ONYX ENVIRONMENTAL SERVICES
TSDF Address:	1 EDEN LANE
TSDF City,State,Zip:	FLANDERS, NJ 07836
TSDF Country:	USA
Transporter EPA ID:	NJD080631369
Transporter Name:	ONYX ENVIRONMENTAL SERVICES LLC
Transporter Address:	1 EDEN LANE
Transporter City,State,Zip:	FLANDERS, NJ 07836
Transporter Country:	USA
Transporter 2 EPA ID:	NJD054126164
Transporter 2 Name:	FREEHOLD CARTAGE, INC.
Transporter 2 Address:	P.O. BOX 5010
Transporter 2 City,State,Zip:	FREEHOLD, NJ 07728
Transporter 2 Country:	USA
US DOT Description:	SILVER NITRATE
Number of Containers:	1
Container Type:	DF
Quantity/Weight/Volume:	1/P
Batch Number:	730, 730
EPA Waste Codes:	D001 - IGNITABLE WASTE
Copies:	2, 7
Alternate Facility Name:	Not reported
Alternate Facility Address:	Not reported
Alternate Facility State:	Not reported
Alternate Facility Date:	Not reported

Year:	1988
Manifest:	DEP0001176
EPA ID:	CTP000027864
Generator Mailing Address:	500 BROOKFIELD ST
Generator City,State,Zip:	HARTFORD, CT 06106
Discrepancies:	N
Date Shipped:	1988-10-21
Date Received:	1988-10-22
Transporter 2 Date:	Not reported

A I PRINCE REGIONAL VOC TECH SCH (Continued) **S125685290**

TSDF EPA ID:	NYD049178296
TSDF Name:	RADIAC RESEARCH CORP
TSDF Address:	261 KENT AVE
TSDF City,State,Zip:	BROOKLYN, NY 11211
TSDF Country:	USA
Transporter EPA ID:	NYD049178296
Transporter Name:	RADIAC RESEARCH CORP
Transporter Address:	Not reported
Transporter City,State,Zip:	CT
Transporter Country:	USA
Transporter 2 EPA ID:	Not reported
Transporter 2 Name:	Not reported
Transporter 2 Address:	Not reported
Transporter 2 City,State,Zip:	CT
Transporter 2 Country:	USA
US DOT Description:	WASTE POISON B SOLID NOS
Number of Containers:	002
Container Type:	DF
Quantity/Weight/Volume:	50/P
Batch Number:	999999
EPA Waste Codes:	P030 - CYANIDES (SOLUBLE CYANIDE SALTS), NOT OTHERWISE SPECIFIED
Copies:	2
Alternate Facility Name:	Not reported
Alternate Facility Address:	Not reported
Alternate Facility State:	Not reported
Alternate Facility Date:	Not reported

D21 **CONNECTICUT STATE DPW** **NY MANIFEST** **S108059587**
NNE **500 BROOKFIELD ST** **N/A**
1/8-1/4 **HARTFORD, CT 06106**
0.180 mi.
948 ft. **Site 2 of 10 in cluster D**

Relative:
Higher

Actual:
71 ft.

NY MANIFEST:

Name:	CONNECTICUT STATE DPW
Address:	500 BROOKFIELD ST
City,State,Zip:	HARTFORD, CT 06106
Country:	USA
EPA ID:	CTP000029261
Facility Status:	Not reported
Location Address 1:	500 BROOKFIELD ST
Code:	BP
Location Address 2:	Not reported
Total Tanks:	Not reported
Location City:	HARTFORD
Location State:	CT
Location Zip:	06106
Location Zip 4:	Not reported

NY MANIFEST:

EPAID:	CTP000029261
Mailing Name:	CONNECTICUT STATE DPW
Mailing Contact:	N/S
Mailing Address 1:	165 CAPITAL AVE
Mailing Address 2:	Not reported
Mailing City:	HARTFORD
Mailing State:	CT

CONNECTICUT STATE DPW (Continued) **S108059587**

Mailing Zip:	06106
Mailing Zip 4:	Not reported
Mailing Country:	USA
Mailing Phone:	8607135705

NY MANIFEST:

Document ID:	Not reported
Manifest Status:	Not reported
seq:	Not reported
Year:	Not reported
Trans1 State ID:	CTD018811802
Trans2 State ID:	Not reported
Generator Ship Date:	08/04/2006
Trans1 Recv Date:	08/07/2006
Trans2 Recv Date:	Not reported
TSD Site Recv Date:	08/08/2006
Part A Recv Date:	Not reported
Part B Recv Date:	Not reported
Generator EPA ID:	CTP000029261
Trans1 EPA ID:	Not reported
Trans2 EPA ID:	Not reported
TSDF ID 1:	NYD049836679
TSDF ID 2:	Not reported
Manifest Tracking Number:	NYG5422851
Import Indicator:	N
Export Indicator:	N
Discr Quantity Indicator:	N
Discr Type Indicator:	N
Discr Residue Indicator:	N
Discr Partial Reject Indicator:	N
Discr Full Reject Indicator:	N
Manifest Ref Number:	Not reported
Alt Facility RCRA ID:	Not reported
Alt Facility Sign Date:	Not reported
MGMT Method Type Code:	Not reported
Waste Code:	Not reported
Waste Code:	Not reported
Waste Code:	Not reported
Waste Code:	Not reported
Waste Code:	Not reported
Waste Code:	Not reported
Quantity:	32300
Units:	P - Pounds
Number of Containers:	1
Container Type:	CM - Metal boxes, cases, roll-offs
Handling Method:	T Chemical, physical, or biological treatment.
Specific Gravity:	1
Waste Code:	D008
Waste Code 1_2:	Not reported
Waste Code 1_3:	Not reported
Waste Code 1_4:	Not reported
Waste Code 1_5:	Not reported
Waste Code 1_6:	Not reported

D22 NNE 1/8-1/4 0.180 mi. 948 ft. | **RVTS-ARI-PRINCE**
500 BROOKFIELD ST
HARTFORD, CT 06106

Site 3 of 10 in cluster D

CT MANIFEST | **S109741718**
N/A

Relative: Higher

Actual: 71 ft.

CT MANIFEST:

Name:	RVTS-ARI-PRINCE
Address:	500 BROOKFIELD ST
Phone:	Not reported
Country:	Not reported
Manifest ID:	CTF0092962
EPA ID:	CTP000012627

Hazardous Waste Manifest:

Year:	1991
Manifest:	CTF0092962
EPA ID:	CTP000012627
Generator Mailing Address:	500 BROOKFIELD ST
Generator City,State,Zip:	HARTFORD, CT 06106
Discrepancies:	N
Date Shipped:	1991-08-28
Date Received:	1991-08-28
Transporter 2 Date:	Not reported
TSDF EPA ID:	CTD089631956
TSDF Name:	EAST COAST ENVIRONMENTAL SVS CORP
TSDF Address:	454 QUINNIPIAC AVE
TSDF City,State,Zip:	NEW HAVEN, CT 06513
TSDF Country:	USA
Transporter EPA ID:	CTD983872748
Transporter Name:	SEALAND ENVAL SVS INC
Transporter Address:	Not reported
Transporter City,State,Zip:	CT
Transporter Country:	USA
Transporter 2 EPA ID:	Not reported
Transporter 2 Name:	Not reported
Transporter 2 Address:	Not reported
Transporter 2 City,State,Zip:	CT
Transporter 2 Country:	USA
US DOT Description:	HAZARDOUS WASTE SOLID, NOS
Number of Containers:	001
Container Type:	CM
Quantity/Weight/Volume:	15/Y
Batch Number:	999999
EPA Waste Codes:	D009 - MERCURY
Copies:	1
Alternate Facility Name:	Not reported
Alternate Facility Address:	Not reported
Alternate Facility State:	Not reported
Alternate Facility Date:	Not reported

D23 NNE 1/8-1/4 0.180 mi. 948 ft. | **PRINCE TECH (RVTS)**
500 BROOKFIELD STREET
HARTFORD, CT 06106 | **CT LUST** | **S109753827**
N/A

Site 4 of 10 in cluster D

Relative: Higher

Actual: 71 ft.

LUST:

Name:	PRINCE TECH (RVTS)
Name 2:	Not reported
Address:	500 BROOKFIELD STREET
Address 2:	Not reported
City,State,Zip:	HARTFORD, CT 06106
LUST Case Id:	31638
Release Date:	Not reported
Site Case ID:	Not reported
Substance:	Not reported
Release Source:	Not reported
Release Cause:	Not reported
Release Identified:	Not reported
Case Number:	Not reported
Release Quantity:	Not reported
Facility City Number:	64

Detail As of 06/2020:

Name:	PRINCE TECH (RVTS)
Name 2:	Not reported
Address:	500 BROOKFIELD STREET
City,State,Zip:	HARTFORD, CT 06106
Address 2:	Not reported
LUST Id:	3612
UST Facility Id:	11410
LUST Case Id:	31638
Lust Status:	Lust Completed
Processing Status:	Not reported
EPA Reportable:	False
Motor Fuel:	False
Diesel:	False
Gasoline:	False
Other:	True
Other Release:	Waste Oil
No Release:	False
Leak:	False
Tank:	False
Piping:	False
Overfill:	False
Removal:	False
Incident Date:	07/26/1995
Entry Date:	Not reported
Site Case Id:	Not reported
UST Site Id:	Not reported
Cost Recovery Spill Case #:	Not reported
Old SITS Number:	9504033
Case Log Id:	Not reported
Monthly Report Id:	0
UST Owner Id:	6521
LUST Owner Id:	Not reported
UST Event Id:	3682
Contact Info:	Not reported
Contact EMail:	Not reported
Site Contact City,St,Zip:	UNKNOWN

PRINCE TECH (RVTS) (Continued) **S109753827**

2nd Contact:	Not reported
2nd Contact EMail:	Not reported
2nd Contact Address:	Not reported
2nd Contact City,St,Zip:	UNKNOWN
2nd Contact Address 2:	Not reported
2nd Contact City 2:	Not reported
2nd Contact Phone Number:	Not reported
2nd Contact Fax Number:	Not reported
2nd Contact Type:	Not reported
Facility City Num:	64
Site Contact:	Not reported
Site Contact Address:	Not reported
Site Contact Add 2:	Not reported
Site Contact City 2:	Not reported
Site Contact Phone:	Not reported
Site Contact Fax:	Not reported
Site Contact Type:	Not reported
Department Contact 1:	Not reported
Department Contact 2:	Not reported
Referral Source:	Not reported
Offsite Source:	False
Date Referred:	Not reported
Emergency:	False
Private Heating Fuel:	False
Commercial Heating Fuel:	False
Commercial HF < 2100 Gal.:	False
Commercial HF > 2100 Gal.:	False
Commercial HF - Size Unk:	False
No LUST Site:	False
Cost Recvry Prgm Candidate:	False
OCSRD Complete:	False
Follow Up Flag:	False
Alternate Water Supply:	False
Relocation:	False
Responsible Party:	False
Responsible EMail:	Not reported
Resp Party Name:	Not reported
Resp Party Address:	Not reported
Resp Party City,St,Zip:	Not reported
Resp Party Town Number:	UNKNOWN
Resp Party Phone:	Not reported
Resp Party Fax:	Not reported
Resp Party Name 2:	Not reported
Resp Party Address 2:	Not reported
Resp Party Phone 2:	Not reported
Investigator Id:	35
Follow Update:	Not reported
Area Lextent:	Not reported
Annual Precipitation:	Not reported
Affected Population:	Not reported
Population Setting:	Not reported
Ground Water Direction:	Not reported
Ground Water Gradient:	Not reported
Hydro Basin:	Not reported
Drastic:	Not reported
Geo Setting:	Not reported
Ground Water Classification:	Not reported

PRINCE TECH (RVTS) (Continued) **S109753827**

Receptor:	Not reported
Ground Water Flow Direction:	Not reported
Ground Water Depth:	Not reported
Areas Of Concern:	Not reported
Free Product Inches:	Not reported
Fund Date:	Not reported
Fund Planned:	No
Fund Obligated:	No
Fund Outlayed:	No
Fund Judgment:	No
Fund Recovered:	No
Cellar Borings:	False
Install Micro Wells:	False
Ground Water Sample:	False
Soil Sample:	False
Soil Gas:	False
Site Inspect:	False
Soil Excavate:	False
Geo Probe:	False
Survey:	False
Potable Well Sample:	False
Sample MWS:	False
Ground Water Gauging:	False
Soil Venting:	False
Active:	False
NOV Action:	None
NOV Issued:	Not reported
NOV Due:	Not reported
NOV Received:	Not reported
NOV Closed:	Not reported
NOV Disc Date:	Not reported
NOV Issued Date:	Not reported
NOV Compliance Sched:	Not reported
NOV Admin Order:	Not reported
NOV Referred To Ag:	Not reported
Stop All NOV Actions:	False
Release Invest Rpt:	False
DEP App Letter 1:	False
Correct Action Plan:	False
DEP App Letter 2:	False
Rem Sys Install:	False
Rem Sys Install Date:	Not reported
Closure Date:	Not reported
Rem Sys Monitoring Rpt:	False
Qrtly Gwater Mon Rpts:	False
Closure Req Rpt:	False
DEP Closure Letter:	False
Referred To:	Not reported
No Wells:	Not reported
Lph Wells:	Not reported
User Stamp:	Waste Remediation
Date Stamp:	08/19/2004
Correspondence:	Not reported
Environmental Impact:	Not reported
FollowUp:	Not reported
GW Comments:	Not reported
Location Desc:	Not reported

PRINCE TECH (RVTS) (Continued) **S109753827**

NOV Comments: Not reported
Release Desc: Not reported
Running Comments: Spill Report ID: 95-4033Spill Report 95-4033 states that a 550gal steel WO LUST and 5-20 gallons of contaminated soil were removed from the subject property on 7/26/95.One piece of correspondence from OCSRD files received on 11/22/95 from Fuss & O'Neill of Manchester CT, states that 1x20k HF#4, 1x550 HF#2, 1-550 WO, and 1x550 gasoline USTs and contaminated soil were removed from the subject facility in 1995. Fuss and O'Neill suggests no further action to be performed on this facility.
Work Performed: Not reported

D24 NNE 1/8-1/4 0.180 mi. 948 ft. | **PRINCE R.V.T. SCHOOL, A I** | **US AIRS FINDS ECHO CT CPCS** | **1006543635 N/A**
500 BROOKFIELD ST
HARTFORD, CT 06106

Site 5 of 10 in cluster D

Relative: Higher
Actual: 71 ft.

US AIRS MINOR:
Envid: 1006543635
Region Code: 01
Programmatic ID: AIR CT0000000900308961
Facility Registry ID: 110001747833
D and B Number: Not reported
Primary SIC Code: 8249
NAICS Code: 999999
Default Air Classification Code: MIN
Facility Type of Ownership Code: STF
Air CMS Category Code: Not reported
HPV Status: Not reported

US AIRS MINOR:
Region Code: 01
Programmatic ID: AIR CT0000000900308961
Facility Registry ID: 110001747833
Air Operating Status Code: OPR
Default Air Classification Code: MIN
Air Program: State Implementation Plan for National Primary and Secondary Ambient Air Quality Standards
Activity Date: 1996-02-05 00:00:00
Activity Status Date: Not reported
Activity Group: Compliance Monitoring
Activity Type: Inspection/Evaluation
Activity Status: Not reported

FINDS:
Registry ID: 110001747833

Click Here:

Environmental Interest/Information System:
AFS (Aerometric Information Retrieval System (AIRS) Facility Subsystem) replaces the former Compliance Data System (CDS), the National Emission Data System (NEDS), and the Storage and Retrieval of Aerometric Data (SAROAD). AIRS is the national repository for information concerning airborne pollution in the United States. AFS is used to track emissions and compliance data from industrial plants.

PRINCE R.V.T. SCHOOL, A I (Continued) **1006543635**

AFS data are utilized by states to prepare State Implementation Plans to comply with regulatory programs and by EPA as an input for the estimation of total national emissions. AFS is undergoing a major redesign to support facility operating permits required under Title V of the Clean Air Act.
AIR MINOR

Click this hyperlink while viewing on your computer to access additional FINDS: detail in the EDR Site Report.

ECHO:

Envid:	1006543635
Registry ID:	110001747833
DFR URL:	http://echo.epa.gov/detailed-facility-report?fid=110001747833
Name:	PRINCE R.V.T. SCHOOL, A I
Address:	500 BROOKFIELD ST
City,State,Zip:	HARTFORD, CT 06106

CPCS:

Name:	PRINCE TECH (RVTS)
Address:	500 BROOKFIELD STREET
City,State,Zip:	HARTFORD, CT 06103
Site Type:	LUST
Lust Status code:	4
Lust Status:	Lust Completed (DEP's significant hazard definition)
PTP Form:	Not reported
Program:	Not reported
Comments:	Spill Report Id: 95-4033 Spill Report 95-4033 States That A 550gal Steel Wo Lust And 5-20 Gallons Of Contaminated Soil Were Removed From The Subject Property On 7/26/95. One Piece Of Correspondence From Ocsrd Files Received On 11/22/95 From Fuss &
Site Type Definition:	Leaking Underground Storage Tanks Completed

---

D25 **AL PRINCE RVTS** **NJ MANIFEST** **S107609456**
NNE **500 BROOKFIELD STREET** **N/A**
1/8-1/4 **HARTFORD, CT 06111**
0.180 mi.
948 ft. **Site 6 of 10 in cluster D**

Relative:
Higher

Actual:
71 ft.

NJ MANIFEST:

EPA Id:	CTP000027864
Mail Address:	500 BROOKFIELD STREET
Mail City/State/Zip:	HARTFORD 06111
Facility Phone:	2032388151
Emergency Phone:	Not reported
Contact:	VICTOR SANCHEZ
Comments:	Not reported
SIC Code:	Not reported
County:	00
Municipal:	00
Previous EPA Id:	Not reported
Gen Flag:	X
Trans Flag:	Not reported
TSDF Flag:	Not reported
Name Change:	Not reported
Date Change:	Not reported

Manifest:

AL PRINCE RVTS (Continued) **S107609456**

Manifest Number:	NJA5123390
EPA ID:	CTP000027864
Date Shipped:	01/07/2004
TSDF EPA ID:	NJD980536593
Transporter EPA ID:	NJD080631369
Transporter 2 EPA ID:	NJD054126164
Transporter 3 EPA ID:	Not reported
Transporter 4 EPA ID:	Not reported
Transporter 5 EPA ID:	Not reported
Transporter 6 EPA ID:	Not reported
Transporter 7 EPA ID:	Not reported
Transporter 8 EPA ID:	Not reported
Transporter 9 EPA ID:	Not reported
Transporter 10 EPA ID:	Not reported
Date Trans1 Transported Waste:	01/07/2004
Date Trans2 Transported Waste:	01/08/2004
Date Trans3 Transported Waste:	Not reported
Date Trans4 Transported Waste:	Not reported
Date Trans5 Transported Waste:	Not reported
Date Trans6 Transported Waste:	Not reported
Date Trans7 Transported Waste:	Not reported
Date Trans8 Transported Waste:	Not reported
Date Trans9 Transported Waste:	Not reported
Date Trans10 Transported Waste:	Not reported
Date TSDF Received Waste:	01/09/2004
TSDF EPA Facility Name:	Not reported
QTY Units:	Not reported
Transporter SEQ ID:	Not reported
Transporter-1 Date:	Not reported
Waste SEQ ID:	Not reported
Waste Type Code 2:	Not reported
Waste Type Code 3:	Not reported
Waste Type Code 4:	Not reported
Waste Type Code 5:	Not reported
Waste Type Code 6:	Not reported
Date Accepted:	Not reported
Manifest Discrepancy Type:	Not reported
Data Entry Number:	03160421
Was Load Rejected:	HARTFORD 06111
Reason Load Was Rejected:	Not reported

D26 **A.I. PRINCE R.V.T.S.** **CT UST** **U004008832**
NNE **500 BROOKFIELD ST** **N/A**
1/8-1/4 **HARTFORD, CT 06106**
0.180 mi.
948 ft. **Site 7 of 10 in cluster D**

Relative:
Higher

Actual:
71 ft.

UST:

Name:	A.I. PRINCE R.V.T.S.
Address:	500 BROOKFIELD ST
Address 2:	Not reported
City,State,Zip:	HARTFORD 06106
Facility ID:	64-11410
Substance:	Heating Oil(on-site consumption)
Last Use Date:	07/01/1995
Tank ID:	A

A.I. PRINCE R.V.T.S. (Continued) **U004008832**

Closure Status:	Tank was Removed From Ground
Compartment ID:	a
Tank Status:	Permanently Closed
Secondary Material:	Not reported
Tank Material:	Asphalt Coated or Bare Steel
Capacity:	20000
Install Date:	01/01/1960
Overfill Installed:	Not reported
Pipe Material:	Other (Specify)
Pipe Mode Description:	Not reported
Spill Installed:	Not reported
Latitude:	41.742373
Longitude:	-72.708177
Tank Latitude:	41.742373
Tank Longitude:	-72.708177

Contact:

Facility ID:	64-11410
Owner Name:	STATE OF CONNECTICUT, DEPARTMENT OF EDUCATION
Owner Address:	25 INDUSTRIAL PARK RD
Owner Address 2:	Not reported
Owner Phone:	(203) 638-4005
Owner Phone Ext:	Not reported
Owner City/State/Zip:	MIDDLETOWN, CT 064571516
Affiliation Type:	Owner
Contact Name:	Not reported
Contact Title:	Not reported
Contact Email:	Not reported

Facility ID:	64-11410
Owner Name:	STATE OF CONNECTICUT, DEPARTMENT OF EDUCATION
Owner Address:	25 INDUSTRIAL PARK RD
Owner Address 2:	Not reported
Owner Phone:	Not reported
Owner Phone Ext:	Not reported
Owner City/State/Zip:	MIDDLETOWN, CT 064571516
Affiliation Type:	Registrant
Contact Name:	Not reported
Contact Title:	Not reported
Contact Email:	Not reported

Name:	A.I. PRINCE R.V.T.S.
Address:	500 BROOKFIELD ST
Address 2:	Not reported
City,State,Zip:	HARTFORD 06106
Facility ID:	64-11410
Substance:	Heating Oil(on-site consumption)
Last Use Date:	07/01/1995
Tank ID:	B
Closure Status:	Tank was Removed From Ground
Compartment ID:	a
Tank Status:	Permanently Closed
Secondary Material:	Not reported
Tank Material:	Asphalt Coated or Bare Steel
Capacity:	550
Install Date:	01/01/1960
Overfill Installed:	Not reported

A.I. PRINCE R.V.T.S. (Continued) **U004008832**

Pipe Material:	Other (Specify)
Pipe Mode Description:	Not reported
Spill Installed:	Not reported
Latitude:	41.742373
Longitude:	-72.708177
Tank Latitude:	41.742373
Tank Longitude:	-72.708177

Contact:

Facility ID:	64-11410
Owner Name:	STATE OF CONNECTICUT, DEPARTMENT OF EDUCATION
Owner Address:	25 INDUSTRIAL PARK RD
Owner Address 2:	Not reported
Owner Phone:	(203) 638-4005
Owner Phone Ext:	Not reported
Owner City/State/Zip:	MIDDLETOWN, CT 064571516
Affiliation Type:	Owner
Contact Name:	Not reported
Contact Title:	Not reported
Contact Email:	Not reported

Facility ID:	64-11410
Owner Name:	STATE OF CONNECTICUT, DEPARTMENT OF EDUCATION
Owner Address:	25 INDUSTRIAL PARK RD
Owner Address 2:	Not reported
Owner Phone:	Not reported
Owner Phone Ext:	Not reported
Owner City/State/Zip:	MIDDLETOWN, CT 064571516
Affiliation Type:	Registrant
Contact Name:	Not reported
Contact Title:	Not reported
Contact Email:	Not reported

Name:	A.I. PRINCE R.V.T.S.
Address:	500 BROOKFIELD ST
Address 2:	Not reported
City,State,Zip:	HARTFORD 06106
Facility ID:	64-11410
Substance:	Used Oil
Last Use Date:	07/01/1995
Tank ID:	C
Closure Status:	Tank was Removed From Ground
Compartment ID:	a
Tank Status:	Permanently Closed
Secondary Material:	Not reported
Tank Material:	Asphalt Coated or Bare Steel
Capacity:	550
Install Date:	01/01/1960
Overfill Installed:	Not reported
Pipe Material:	Other (Specify)
Pipe Mode Description:	Not reported
Spill Installed:	Not reported
Latitude:	41.742373
Longitude:	-72.708177
Tank Latitude:	41.742373
Tank Longitude:	-72.708177

A.I. PRINCE R.V.T.S. (Continued) **U004008832**

Contact:

Facility ID:	64-11410
Owner Name:	STATE OF CONNECTICUT, DEPARTMENT OF EDUCATION
Owner Address:	25 INDUSTRIAL PARK RD
Owner Address 2:	Not reported
Owner Phone:	(203) 638-4005
Owner Phone Ext:	Not reported
Owner City/State/Zip:	MIDDLETOWN, CT 064571516
Affiliation Type:	Owner
Contact Name:	Not reported
Contact Title:	Not reported
Contact Email:	Not reported

Facility ID:	64-11410
Owner Name:	STATE OF CONNECTICUT, DEPARTMENT OF EDUCATION
Owner Address:	25 INDUSTRIAL PARK RD
Owner Address 2:	Not reported
Owner Phone:	Not reported
Owner Phone Ext:	Not reported
Owner City/State/Zip:	MIDDLETOWN, CT 064571516
Affiliation Type:	Registrant
Contact Name:	Not reported
Contact Title:	Not reported
Contact Email:	Not reported

Name:	A.I. PRINCE R.V.T.S.
Address:	500 BROOKFIELD ST
Address 2:	Not reported
City,State,Zip:	HARTFORD 06106
Facility ID:	64-11410
Substance:	Gasoline
Last Use Date:	07/01/1995
Tank ID:	D
Closure Status:	Tank was Removed From Ground
Compartment ID:	a
Tank Status:	Permanently Closed
Secondary Material:	Not reported
Tank Material:	Asphalt Coated or Bare Steel
Capacity:	550
Install Date:	01/01/1960
Overfill Installed:	Not reported
Pipe Material:	Other (Specify)
Pipe Mode Description:	Not reported
Spill Installed:	Not reported
Latitude:	41.742373
Longitude:	-72.708177
Tank Latitude:	41.742373
Tank Longitude:	-72.708177

Contact:

Facility ID:	64-11410
Owner Name:	STATE OF CONNECTICUT, DEPARTMENT OF EDUCATION
Owner Address:	25 INDUSTRIAL PARK RD
Owner Address 2:	Not reported
Owner Phone:	(203) 638-4005
Owner Phone Ext:	Not reported

A.I. PRINCE R.V.T.S. (Continued) **U004008832**

Owner City/State/Zip:	MIDDLETOWN, CT 064571516
Affiliation Type:	Owner
Contact Name:	Not reported
Contact Title:	Not reported
Contact Email:	Not reported
Facility ID:	64-11410
Owner Name:	STATE OF CONNECTICUT, DEPARTMENT OF EDUCATION
Owner Address:	25 INDUSTRIAL PARK RD
Owner Address 2:	Not reported
Owner Phone:	Not reported
Owner Phone Ext:	Not reported
Owner City/State/Zip:	MIDDLETOWN, CT 064571516
Affiliation Type:	Registrant
Contact Name:	Not reported
Contact Title:	Not reported
Contact Email:	Not reported

D27 **CT STATE OF DPW** **CT MANIFEST** **S125685523**
NNE **500 BROOKFIELD ST** **N/A**
1/8-1/4 **HARTFORD, CT 06106**
0.180 mi.
948 ft. **Site 8 of 10 in cluster D**

Relative:
Higher

Actual:
71 ft.

CT MANIFEST:

Name:	CT STATE OF DPW
Address:	500 BROOKFIELD ST
Phone:	Not reported
Country:	Not reported
Manifest ID:	005239983JJK
EPA ID:	CTP000030491

Hazardous Waste Manifest:

Year:	2008
Manifest:	005239983JJK
EPA ID:	CTP000030491
Generator Mailing Address:	165 CAPITOL AVE RM 275
Generator City,State,Zip:	HARTFORD, CT 06106-
Discrepancies:	Not reported
Date Shipped:	2008-10-28
Date Received:	2008-11-07
Transporter 2 Date:	Not reported
TSDF EPA ID:	MAD047075734
TSDF Name:	TRIUMVIRATE ENVIRONMENTAL MERRIMACK
TSDF Address:	263 HOWARD ST
TSDF City,State,Zip:	LOWELL, MA 01852-
TSDF Country:	USA
Transporter EPA ID:	MAD985286988
Transporter Name:	TRIUMVIRATE ENVIRONMENTAL INC
Transporter Address:	61 INNER BELT RD
Transporter City,State,Zip:	SOMERVILLE, MA 02143
Transporter Country:	USA
Transporter 2 EPA ID:	Not reported
Transporter 2 Name:	Not reported
Transporter 2 Address:	Not reported
Transporter 2 City,State,Zip:	CT
Transporter 2 Country:	USA

CT STATE OF DPW (Continued) **S125685523**

US DOT Description:	HAZARDOUS WASTE, SOLID, N.O.S.
Number of Containers:	1
Container Type:	DM
Quantity/Weight/Volume:	250/P
Batch Number:	981
EPA Waste Codes:	D008 - LEAD
Copies:	1
Alternate Facility Name:	Not reported
Alternate Facility Address:	Not reported
Alternate Facility State:	Not reported
Alternate Facility Date:	Not reported

Year:	2008
Manifest:	000196088JJK
EPA ID:	CTP000030491
Generator Mailing Address:	165 CAPITOL AVE RM 275
Generator City,State,Zip:	HARTFORD, CT 06106-
Discrepancies:	Not reported
Date Shipped:	2008-09-02
Date Received:	2008-09-03
Transporter 2 Date:	Not reported
TSDF EPA ID:	MAD047075734
TSDF Name:	ENVIRO SAFE CORP
TSDF Address:	263 HOWARD ST
TSDF City,State,Zip:	LOWELL, MA 01852-
TSDF Country:	USA
Transporter EPA ID:	MAD985286988
Transporter Name:	TRIUMVIRATE ENVIRONMENTAL INC
Transporter Address:	61 INNER BELT RD
Transporter City,State,Zip:	SOMERVILLE, MA 02143
Transporter Country:	USA
Transporter 2 EPA ID:	Not reported
Transporter 2 Name:	Not reported
Transporter 2 Address:	Not reported
Transporter 2 City,State,Zip:	CT
Transporter 2 Country:	USA
US DOT Description:	HAZARDOUS WASTE, SOLID, N.O.S.
Number of Containers:	1
Container Type:	DM
Quantity/Weight/Volume:	125/P
Batch Number:	872
EPA Waste Codes:	D008 - LEAD
Copies:	1
Alternate Facility Name:	Not reported
Alternate Facility Address:	Not reported
Alternate Facility State:	Not reported
Alternate Facility Date:	Not reported

D28 NNE 1/8-1/4 0.180 mi. 948 ft. | **ALBERT I PRINCE VOC TECH SCHOOL**
500 BROOKFIELD ST
HARTFORD, CT 06106

CT MANIFEST | **S125682707**
N/A

Site 9 of 10 in cluster D

Relative: Higher

Actual: 71 ft.

CT MANIFEST:

Name:	ALBERT I PRINCE VOC TECH SCHOOL
Address:	500 BROOKFIELD ST
Phone:	Not reported
Country:	Not reported
Manifest ID:	CTF0907967
EPA ID:	CTP000020569

Hazardous Waste Manifest:

Year:	2009
Manifest:	002580228FLE
EPA ID:	CTP000020569
Generator Mailing Address:	Not reported
Generator City,State,Zip:	Not reported
Discrepancies:	Not reported
Date Shipped:	2009-07-25
Date Received:	Not reported
Transporter 2 Date:	Not reported
TSDF EPA ID:	Not reported
TSDF Name:	Not reported
TSDF Address:	Not reported
TSDF City,State,Zip:	Not reported
TSDF Country:	Not reported
Transporter EPA ID:	Not reported
Transporter Name:	Not reported
Transporter Address:	Not reported
Transporter City,State,Zip:	Not reported
Transporter Country:	Not reported
Transporter 2 EPA ID:	Not reported
Transporter 2 Name:	Not reported
Transporter 2 Address:	Not reported
Transporter 2 City,State,Zip:	Not reported
Transporter 2 Country:	Not reported
US DOT Description:	Not reported
Number of Containers:	Not reported
Container Type:	Not reported
Quantity/Weight/Volume:	/
Batch Number:	Not reported
EPA Waste Codes:	- Not reported
Copies:	Not reported
Alternate Facility Name:	Not reported
Alternate Facility Address:	Not reported
Alternate Facility State:	Not reported
Alternate Facility Date:	Not reported

Year:	2003
Manifest:	CTF1049433
EPA ID:	CTP000020569
Generator Mailing Address:	500 BROOKFIELD ST
Generator City,State,Zip:	HARTFORD, CT
Discrepancies:	N
Date Shipped:	2003-05-21
Date Received:	2003-05-30
Transporter 2 Date:	2003-05-22

ALBERT I PRINCE VOC TECH SCHOOL (Continued) **S125682707**

TSDF EPA ID:	NCD000648451
TSDF Name:	LAIDLAW ENV SERVICES (TS) INC
TSDF Address:	BOX 3 WATLINGTON INDUSTRIAL RD
TSDF City,State,Zip:	REIDSVILLE, NC 27320
TSDF Country:	USA
Transporter EPA ID:	MAD039322250
Transporter Name:	CLEAN HARBORS ENV SVS INC
Transporter Address:	PO BOX 859048
Transporter City,State,Zip:	BRAINTREE, MA 02185-9048
Transporter Country:	USA
Transporter 2 EPA ID:	OHD009865825
Transporter 2 Name:	DART TRUCKING CO INC
Transporter 2 Address:	Not reported
Transporter 2 City,State,Zip:	CT
Transporter 2 Country:	USA
US DOT Description:	PAINT RELATED MATERIAL, PAINT
Number of Containers:	001
Container Type:	DM
Quantity/Weight/Volume:	300/P
Batch Number:	5432, 5432
EPA Waste Codes:	D001 - IGNITABLE WASTE
Copies:	2, 7
Alternate Facility Name:	Not reported
Alternate Facility Address:	Not reported
Alternate Facility State:	Not reported
Alternate Facility Date:	Not reported

Year:	2003
Manifest:	CTF1049433
EPA ID:	CTP000020569
Generator Mailing Address:	500 BROOKFIELD ST
Generator City,State,Zip:	HARTFORD, CT
Discrepancies:	N
Date Shipped:	2003-05-21
Date Received:	2003-05-30
Transporter 2 Date:	2003-05-22
TSDF EPA ID:	NCD000648451
TSDF Name:	LAIDLAW ENV SERVICES (TS) INC
TSDF Address:	BOX 3 WATLINGTON INDUSTRIAL RD
TSDF City,State,Zip:	REIDSVILLE, NC 27320
TSDF Country:	USA
Transporter EPA ID:	MAD039322250
Transporter Name:	CLEAN HARBORS ENV SVS INC
Transporter Address:	PO BOX 859048
Transporter City,State,Zip:	BRAINTREE, MA 02185-9048
Transporter Country:	USA
Transporter 2 EPA ID:	OHD009865825
Transporter 2 Name:	DART TRUCKING CO INC
Transporter 2 Address:	Not reported
Transporter 2 City,State,Zip:	CT
Transporter 2 Country:	USA
US DOT Description:	CYANIDE INORGANIC SOLID NOS
Number of Containers:	001
Container Type:	DF
Quantity/Weight/Volume:	5/G
Batch Number:	5432, 5432
EPA Waste Codes:	D003 - REACTIVE WASTE

ALBERT I PRINCE VOC TECH SCHOOL (Continued) **S125682707**

Copies:	2, 7
Alternate Facility Name:	Not reported
Alternate Facility Address:	Not reported
Alternate Facility State:	Not reported
Alternate Facility Date:	Not reported

Year:	2003
Manifest:	CTF1049433
EPA ID:	CTP000020569
Generator Mailing Address:	500 BROOKFIELD ST
Generator City,State,Zip:	HARTFORD, CT
Discrepancies:	N
Date Shipped:	2003-05-21
Date Received:	2003-05-30
Transporter 2 Date:	2003-05-22
TSDF EPA ID:	NCD000648451
TSDF Name:	LAIDLAW ENV SERVICES (TS) INC
TSDF Address:	BOX 3 WATLINGTON INDUSTRIAL RD
TSDF City,State,Zip:	REIDSVILLE, NC 27320
TSDF Country:	USA
Transporter EPA ID:	MAD039322250
Transporter Name:	CLEAN HARBORS ENV SVS INC
Transporter Address:	PO BOX 859048
Transporter City,State,Zip:	BRAINTREE, MA 02185-9048
Transporter Country:	USA
Transporter 2 EPA ID:	OHD009865825
Transporter 2 Name:	DART TRUCKING CO INC
Transporter 2 Address:	Not reported
Transporter 2 City,State,Zip:	CT
Transporter 2 Country:	USA
US DOT Description:	TOXIC LIQUIDS, CORROSIVE, ORGANIC NOS
Number of Containers:	001
Container Type:	DF
Quantity/Weight/Volume:	6/P
Batch Number:	5432, 5432
EPA Waste Codes:	D008 - LEAD
Copies:	2, 7
Alternate Facility Name:	Not reported
Alternate Facility Address:	Not reported
Alternate Facility State:	Not reported
Alternate Facility Date:	Not reported

Year:	2003
Manifest:	CTF1049433
EPA ID:	CTP000020569
Generator Mailing Address:	500 BROOKFIELD ST
Generator City,State,Zip:	HARTFORD, CT
Discrepancies:	N
Date Shipped:	2003-05-21
Date Received:	2003-05-30
Transporter 2 Date:	2003-05-22
TSDF EPA ID:	NCD000648451
TSDF Name:	LAIDLAW ENV SERVICES (TS) INC
TSDF Address:	BOX 3 WATLINGTON INDUSTRIAL RD
TSDF City,State,Zip:	REIDSVILLE, NC 27320
TSDF Country:	USA
Transporter EPA ID:	MAD039322250

ALBERT I PRINCE VOC TECH SCHOOL (Continued) **S125682707**

Transporter Name:	CLEAN HARBORS ENV SVS INC
Transporter Address:	PO BOX 859048
Transporter City,State,Zip:	BRAINTREE, MA 02185-9048
Transporter Country:	USA
Transporter 2 EPA ID:	OHD009865825
Transporter 2 Name:	DART TRUCKING CO INC
Transporter 2 Address:	Not reported
Transporter 2 City,State,Zip:	CT
Transporter 2 Country:	USA
US DOT Description:	FLAMMABLE LIQUID CORROSIVE N.O.S.
Number of Containers:	001
Container Type:	DF
Quantity/Weight/Volume:	65/P
Batch Number:	5432, 5432
EPA Waste Codes:	D001 - IGNITABLE WASTE
Copies:	2, 7
Alternate Facility Name:	Not reported
Alternate Facility Address:	Not reported
Alternate Facility State:	Not reported
Alternate Facility Date:	Not reported

Year:	2002
Manifest:	MAM507183
EPA ID:	CTP000020569
Generator Mailing Address:	500 BROOKFIELD ST
Generator City,State,Zip:	HARTFORD, CT
Discrepancies:	N
Date Shipped:	2002-01-04
Date Received:	2002-01-07
Transporter 2 Date:	2002-01-07
TSDF EPA ID:	MAD053452637
TSDF Name:	CLEAN HARBORS OF BRAINTREE INC
TSDF Address:	1 HILL AVE
TSDF City,State,Zip:	BRAINTREE, MA 02184
TSDF Country:	USA
Transporter EPA ID:	MAD039322250
Transporter Name:	CLEAN HARBORS ENVIRONMENTAL SVS INC
Transporter Address:	Not reported
Transporter City,State,Zip:	CT
Transporter Country:	USA
Transporter 2 EPA ID:	Not reported
Transporter 2 Name:	Not reported
Transporter 2 Address:	Not reported
Transporter 2 City,State,Zip:	CT
Transporter 2 Country:	USA
US DOT Description:	FLAMMABLE LIQUID N.O.S.
Number of Containers:	022
Container Type:	DM
Quantity/Weight/Volume:	880/P
Batch Number:	4956, 4956
EPA Waste Codes:	D001 - IGNITABLE WASTE
Copies:	2, 7
Alternate Facility Name:	Not reported
Alternate Facility Address:	Not reported
Alternate Facility State:	Not reported
Alternate Facility Date:	Not reported

ALBERT I PRINCE VOC TECH SCHOOL (Continued) **S125682707**

Year:	2002
Manifest:	MAM507183
EPA ID:	CTP000020569
Generator Mailing Address:	500 BROOKFIELD ST
Generator City,State,Zip:	HARTFORD, CT
Discrepancies:	N
Date Shipped:	2002-01-04
Date Received:	2002-01-07
Transporter 2 Date:	2002-01-07
TSDF EPA ID:	MAD053452637
TSDF Name:	CLEAN HARBORS OF BRAINTREE INC
TSDF Address:	1 HILL AVE
TSDF City,State,Zip:	BRAINTREE, MA 02184
TSDF Country:	USA
Transporter EPA ID:	MAD039322250
Transporter Name:	CLEAN HARBORS ENVIRONMENTAL SVS INC
Transporter Address:	Not reported
Transporter City,State,Zip:	CT
Transporter Country:	USA
Transporter 2 EPA ID:	Not reported
Transporter 2 Name:	Not reported
Transporter 2 Address:	Not reported
Transporter 2 City,State,Zip:	CT
Transporter 2 Country:	USA
US DOT Description:	mercury
Number of Containers:	001
Container Type:	DF
Quantity/Weight/Volume:	6/P
Batch Number:	4956, 4956
EPA Waste Codes:	D009 - MERCURY
Copies:	2, 7
Alternate Facility Name:	Not reported
Alternate Facility Address:	Not reported
Alternate Facility State:	Not reported
Alternate Facility Date:	Not reported

Year:	2002
Manifest:	MAM507183
EPA ID:	CTP000020569
Generator Mailing Address:	500 BROOKFIELD ST
Generator City,State,Zip:	HARTFORD, CT
Discrepancies:	N
Date Shipped:	2002-01-04
Date Received:	2002-01-07
Transporter 2 Date:	2002-01-07
TSDF EPA ID:	MAD053452637
TSDF Name:	CLEAN HARBORS OF BRAINTREE INC
TSDF Address:	1 HILL AVE
TSDF City,State,Zip:	BRAINTREE, MA 02184
TSDF Country:	USA
Transporter EPA ID:	MAD039322250
Transporter Name:	CLEAN HARBORS ENVIRONMENTAL SVS INC
Transporter Address:	Not reported
Transporter City,State,Zip:	CT
Transporter Country:	USA
Transporter 2 EPA ID:	Not reported
Transporter 2 Name:	Not reported

ALBERT I PRINCE VOC TECH SCHOOL (Continued) **S125682707**

Transporter 2 Address:	Not reported
Transporter 2 City,State,Zip:	CT
Transporter 2 Country:	USA
US DOT Description:	FLAMMABLE LIQUID N.O.S.
Number of Containers:	001
Container Type:	DM
Quantity/Weight/Volume:	185/P
Batch Number:	4956, 4956
EPA Waste Codes:	D001 - IGNITABLE WASTE
Copies:	2, 7
Alternate Facility Name:	Not reported
Alternate Facility Address:	Not reported
Alternate Facility State:	Not reported
Alternate Facility Date:	Not reported

Year:	2002
Manifest:	MAM507183
EPA ID:	CTP000020569
Generator Mailing Address:	500 BROOKFIELD ST
Generator City,State,Zip:	HARTFORD, CT
Discrepancies:	N
Date Shipped:	2002-01-04
Date Received:	2002-01-07
Transporter 2 Date:	2002-01-07
TSDF EPA ID:	MAD053452637
TSDF Name:	CLEAN HARBORS OF BRAINTREE INC
TSDF Address:	1 HILL AVE
TSDF City,State,Zip:	BRAINTREE, MA 02184
TSDF Country:	USA
Transporter EPA ID:	MAD039322250
Transporter Name:	CLEAN HARBORS ENVIRONMENTAL SVS INC
Transporter Address:	Not reported
Transporter City,State,Zip:	CT
Transporter Country:	USA
Transporter 2 EPA ID:	Not reported
Transporter 2 Name:	Not reported
Transporter 2 Address:	Not reported
Transporter 2 City,State,Zip:	CT
Transporter 2 Country:	USA
US DOT Description:	corrosive liquid acidic, inorganic nos
Number of Containers:	001
Container Type:	DF
Quantity/Weight/Volume:	12/P
Batch Number:	4956, 4956
EPA Waste Codes:	D002 - CORROSIVE WASTE
Copies:	2, 7
Alternate Facility Name:	Not reported
Alternate Facility Address:	Not reported
Alternate Facility State:	Not reported
Alternate Facility Date:	Not reported

Year:	2001
Manifest:	MAM691444
EPA ID:	CTP000020569
Generator Mailing Address:	500 BROOKFIELD ST
Generator City,State,Zip:	HARTFORD, CT
Discrepancies:	N

ALBERT I PRINCE VOC TECH SCHOOL (Continued) **S125682707**

Date Shipped:	2001-01-31
Date Received:	2001-02-02
Transporter 2 Date:	2001-02-02
TSDF EPA ID:	MAD053452637
TSDF Name:	CLEAN HARBORS OF BRAINTREE INC
TSDF Address:	1 HILL AVE
TSDF City,State,Zip:	BRAINTREE, MA 02184
TSDF Country:	USA
Transporter EPA ID:	MAD039322250
Transporter Name:	CLEAN HARBORS ENVIRONMENTAL SERVICES INC
Transporter Address:	Not reported
Transporter City,State,Zip:	CT
Transporter Country:	USA
Transporter 2 EPA ID:	MAD039322250
Transporter 2 Name:	CLEAN HARBORS ENV SERVICES INC
Transporter 2 Address:	Not reported
Transporter 2 City,State,Zip:	CT
Transporter 2 Country:	USA
US DOT Description:	mercury
Number of Containers:	001
Container Type:	DF
Quantity/Weight/Volume:	1/P
Batch Number:	4155, 4259
EPA Waste Codes:	D009 - MERCURY
Copies:	2, 7
Alternate Facility Name:	Not reported
Alternate Facility Address:	Not reported
Alternate Facility State:	Not reported
Alternate Facility Date:	Not reported

Year:	2001
Manifest:	CTF0825836
EPA ID:	CTP000020569
Generator Mailing Address:	500 BROOKFIELD ST
Generator City,State,Zip:	HARTFORD, CT
Discrepancies:	N
Date Shipped:	2001-01-31
Date Received:	2001-02-01
Transporter 2 Date:	Not reported
TSDF EPA ID:	CTD000604488
TSDF Name:	CLEAN HARBORS OF CONNECTICUT INC
TSDF Address:	51 BRODERICK RD
TSDF City,State,Zip:	BRISTOL, CT 06010
TSDF Country:	USA
Transporter EPA ID:	MAD039322250
Transporter Name:	CLEAN HARBORS ENVIRONMENTAL SERVICES INC
Transporter Address:	Not reported
Transporter City,State,Zip:	CT
Transporter Country:	USA
Transporter 2 EPA ID:	Not reported
Transporter 2 Name:	Not reported
Transporter 2 Address:	Not reported
Transporter 2 City,State,Zip:	CT
Transporter 2 Country:	USA
US DOT Description:	ENVIRONMENTALLY HAZ. SUBSTANCES,SOLID
Number of Containers:	001
Container Type:	DF

ALBERT I PRINCE VOC TECH SCHOOL (Continued) **S125682707**

Quantity/Weight/Volume:	10/P
Batch Number:	4203, 4203, 4203, 4203
EPA Waste Codes:	D009 - MERCURY
Copies:	1, 2, 6, 7
Alternate Facility Name:	Not reported
Alternate Facility Address:	Not reported
Alternate Facility State:	Not reported
Alternate Facility Date:	Not reported

Year:	2000
Manifest:	CTF0907967
EPA ID:	CTP000020569
Generator Mailing Address:	500 BROOKFIELD ST
Generator City,State,Zip:	HARTFORD, CT
Discrepancies:	N
Date Shipped:	2000-06-21
Date Received:	2000-06-22
Transporter 2 Date:	Not reported
TSDF EPA ID:	CTD000604488
TSDF Name:	CLEAN HARBORS OF CONNECTICUT INC
TSDF Address:	51 BRODERICK RD
TSDF City,State,Zip:	BRISTOL, CT 06010
TSDF Country:	USA
Transporter EPA ID:	MAD039322250
Transporter Name:	CLEAN HARBORS ENVIRONMENTAL SERVICES INC
Transporter Address:	Not reported
Transporter City,State,Zip:	CT
Transporter Country:	USA
Transporter 2 EPA ID:	Not reported
Transporter 2 Name:	Not reported
Transporter 2 Address:	Not reported
Transporter 2 City,State,Zip:	CT
Transporter 2 Country:	USA
US DOT Description:	ENVIRONMENTALLY HAZ. SUBSTANCES,SOLID
Number of Containers:	001
Container Type:	DF
Quantity/Weight/Volume:	50/P
Batch Number:	3729, 3729, 3729, 3729
EPA Waste Codes:	D009 - MERCURY
Copies:	1, 2, 6, 7
Alternate Facility Name:	Not reported
Alternate Facility Address:	Not reported
Alternate Facility State:	Not reported
Alternate Facility Date:	Not reported

Year:	2000
Manifest:	CTF0907968
EPA ID:	CTP000020569
Generator Mailing Address:	500 BROOKFIELD ST
Generator City,State,Zip:	HARTFORD, CT
Discrepancies:	N
Date Shipped:	2000-06-21
Date Received:	2000-08-07
Transporter 2 Date:	2000-06-22
TSDF EPA ID:	OHD000816629
TSDF Name:	SPRING GROVE RESOURCE RECOVERY
TSDF Address:	4879 SPRING GROVE AVE

ALBERT I PRINCE VOC TECH SCHOOL (Continued) **S125682707**

TSDF City,State,Zip:	CINCINNATI, OH 45232
TSDF Country:	USA
Transporter EPA ID:	MAD039322250
Transporter Name:	CLEAN HARBORS ENVIRONMENTAL SERVICES INC
Transporter Address:	Not reported
Transporter City,State,Zip:	CT
Transporter Country:	USA
Transporter 2 EPA ID:	OHD009865825
Transporter 2 Name:	DART TRUCKING AKA DART AMERICA TRANSP
Transporter 2 Address:	Not reported
Transporter 2 City,State,Zip:	CT
Transporter 2 Country:	USA
US DOT Description:	FLAMMABLE LIQUID N.O.S.
Number of Containers:	004
Container Type:	DM
Quantity/Weight/Volume:	200/G
Batch Number:	3729, 3729, 3845
EPA Waste Codes:	D001 - IGNITABLE WASTE
Copies:	2, 6, 7
Alternate Facility Name:	Not reported
Alternate Facility Address:	Not reported
Alternate Facility State:	Not reported
Alternate Facility Date:	Not reported

Year:	1999
Manifest:	IL8496618
EPA ID:	CTD000000247
Generator Mailing Address:	500 BROOKFIELD ST
Generator City,State,Zip:	HARTFORD, CT 06106
Discrepancies:	N
Date Shipped:	1999-11-22
Date Received:	1999-11-30
Transporter 2 Date:	1999-11-23
TSDF EPA ID:	ILD000608471
TSDF Name:	CLEAN HARBORS OF CHICAGO INC
TSDF Address:	11800 S STONY ISLAND AVE
TSDF City,State,Zip:	CHICAGO, IL 60617
TSDF Country:	USA
Transporter EPA ID:	MAD039322250
Transporter Name:	CLEAN HARBORS ENVIR SERVICES INC
Transporter Address:	Not reported
Transporter City,State,Zip:	CT
Transporter Country:	USA
Transporter 2 EPA ID:	OHD009865825
Transporter 2 Name:	DART TRUCKING CO. A/K/A DART AMERICA TRANSPORTERS
Transporter 2 Address:	Not reported
Transporter 2 City,State,Zip:	CT
Transporter 2 Country:	USA
US DOT Description:	mercury
Number of Containers:	001
Container Type:	DF
Quantity/Weight/Volume:	6/P
Batch Number:	3356, 3356
EPA Waste Codes:	D009 - MERCURY
Copies:	2, 7
Alternate Facility Name:	Not reported
Alternate Facility Address:	Not reported

ALBERT I PRINCE VOC TECH SCHOOL (Continued) **S125682707**

Alternate Facility State:	Not reported
Alternate Facility Date:	Not reported

Year:	1999
Manifest:	IL8496618
EPA ID:	CTD000000247
Generator Mailing Address:	500 BROOKFIELD ST
Generator City,State,Zip:	HARTFORD, CT 06106
Discrepancies:	N
Date Shipped:	1999-11-22
Date Received:	1999-11-30
Transporter 2 Date:	1999-11-23
TSDF EPA ID:	ILD000608471
TSDF Name:	CLEAN HARBORS OF CHICAGO INC
TSDF Address:	11800 S STONY ISLAND AVE
TSDF City,State,Zip:	CHICAGO, IL 60617
TSDF Country:	USA
Transporter EPA ID:	MAD039322250
Transporter Name:	CLEAN HARBORS ENVIR SERVICES INC
Transporter Address:	Not reported
Transporter City,State,Zip:	CT
Transporter Country:	USA
Transporter 2 EPA ID:	OHD009865825
Transporter 2 Name:	DART TRUCKING CO. A/K/A DART AMERICA TRANSPORTERS
Transporter 2 Address:	Not reported
Transporter 2 City,State,Zip:	CT
Transporter 2 Country:	USA
US DOT Description:	corrosive liquid basic, inorganic nos
Number of Containers:	001
Container Type:	DF
Quantity/Weight/Volume:	7/P
Batch Number:	3356, 3356
EPA Waste Codes:	D002 - CORROSIVE WASTE
Copies:	2, 7
Alternate Facility Name:	Not reported
Alternate Facility Address:	Not reported
Alternate Facility State:	Not reported
Alternate Facility Date:	Not reported

Year:	1999
Manifest:	IL8496618
EPA ID:	CTD000000247
Generator Mailing Address:	500 BROOKFIELD ST
Generator City,State,Zip:	HARTFORD, CT 06106
Discrepancies:	N
Date Shipped:	1999-11-22
Date Received:	1999-11-30
Transporter 2 Date:	1999-11-23
TSDF EPA ID:	ILD000608471
TSDF Name:	CLEAN HARBORS OF CHICAGO INC
TSDF Address:	11800 S STONY ISLAND AVE
TSDF City,State,Zip:	CHICAGO, IL 60617
TSDF Country:	USA
Transporter EPA ID:	MAD039322250
Transporter Name:	CLEAN HARBORS ENVIR SERVICES INC
Transporter Address:	Not reported
Transporter City,State,Zip:	CT

ALBERT I PRINCE VOC TECH SCHOOL (Continued) **S125682707**

Transporter Country:	USA
Transporter 2 EPA ID:	OHD009865825
Transporter 2 Name:	DART TRUCKING CO. A/K/A DART AMERICA TRANSPORTERS
Transporter 2 Address:	Not reported
Transporter 2 City,State,Zip:	CT
Transporter 2 Country:	USA
US DOT Description:	FLAMMABLE LIQUID N.O.S.
Number of Containers:	001
Container Type:	DF
Quantity/Weight/Volume:	20/P
Batch Number:	3356, 3356
EPA Waste Codes:	D001 - IGNITABLE WASTE
Copies:	2, 7
Alternate Facility Name:	Not reported
Alternate Facility Address:	Not reported
Alternate Facility State:	Not reported
Alternate Facility Date:	Not reported

Year:	1999
Manifest:	MAK251103
EPA ID:	CTP000020569
Generator Mailing Address:	500 BROOKFIELD ST
Generator City,State,Zip:	HARTFORD, CT
Discrepancies:	N
Date Shipped:	1999-11-22
Date Received:	1999-12-01
Transporter 2 Date:	1999-11-24
TSDF EPA ID:	MAD053452637
TSDF Name:	CLEAN HARBORS OF BRAINTREE INC
TSDF Address:	385 QUINCY AVE
TSDF City,State,Zip:	BRAINTREE, MA 02184
TSDF Country:	USA
Transporter EPA ID:	MAD039322250
Transporter Name:	CLEAN HARBORS ENVIR SERVICES INC
Transporter Address:	Not reported
Transporter City,State,Zip:	CT
Transporter Country:	USA
Transporter 2 EPA ID:	MAD039322250
Transporter 2 Name:	CLEAN HARBORS ENVIRONMENTAL SERVICES, INC.
Transporter 2 Address:	Not reported
Transporter 2 City,State,Zip:	CT
Transporter 2 Country:	USA
US DOT Description:	FLAMMABLE LIQUID N.O.S.
Number of Containers:	001
Container Type:	DM
Quantity/Weight/Volume:	400/P
Batch Number:	3361
EPA Waste Codes:	F003 - THE FOLLOWING SPENT NONHALOGENATED SOLVENTS: XYLENE, ACETONE, ETHYL ACETATE, ETHYL BENZENE, ETHYL ETHER, METHYL ISOBUTYL KETONE, N-BUTYL ALCOHOL, CYCLOHEXANONE, AND METHANOL; ALL SPENT SOLVENT MIXTURES/BLENDS CONTAINING, BEFORE USE, ONLY THE ABOVE SPENT NONHALOGENATED SOLVENTS; AND ALL SPENT SOLVENT MIXTURES/BLENDS CONTAINING, BEFORE USE, ONE OR MORE OF THE ABOVE NONHALOGENATED SOLVENTS, AND A TOTAL OF TEN PERCENT OR MORE (BY VOLUME) OF ONE OR MORE OF THOSE SOLVENTS LISTED IN F001, F002, F004, AND F005; AND STILL BOTTOMS FROM THE RECOVERY OF THESE SPENT SOLVENTS AND SPENT SOLVENT MIXTURES.

ALBERT I PRINCE VOC TECH SCHOOL (Continued) **S125682707**

Copies:	2
Alternate Facility Name:	Not reported
Alternate Facility Address:	Not reported
Alternate Facility State:	Not reported
Alternate Facility Date:	Not reported

Year:	1999
Manifest:	MAK251103
EPA ID:	CTP000020569
Generator Mailing Address:	500 BROOKFIELD ST
Generator City,State,Zip:	HARTFORD, CT
Discrepancies:	N
Date Shipped:	1999-11-22
Date Received:	1999-12-01
Transporter 2 Date:	1999-11-24
TSDF EPA ID:	MAD053452637
TSDF Name:	CLEAN HARBORS OF BRAINTREE INC
TSDF Address:	385 QUINCY AVE
TSDF City,State,Zip:	BRAINTREE, MA 02184
TSDF Country:	USA
Transporter EPA ID:	MAD039322250
Transporter Name:	CLEAN HARBORS ENVIR SERVICES INC
Transporter Address:	Not reported
Transporter City,State,Zip:	CT
Transporter Country:	USA
Transporter 2 EPA ID:	MAD039322250
Transporter 2 Name:	CLEAN HARBORS ENVIRONMENTAL SERVICES, INC.
Transporter 2 Address:	Not reported
Transporter 2 City,State,Zip:	CT
Transporter 2 Country:	USA
US DOT Description:	paint related material, paint
Number of Containers:	001
Container Type:	CF
Quantity/Weight/Volume:	1200/P
Batch Number:	3361
EPA Waste Codes:	D001 - IGNITABLE WASTE
Copies:	2
Alternate Facility Name:	Not reported
Alternate Facility Address:	Not reported
Alternate Facility State:	Not reported
Alternate Facility Date:	Not reported

Year:	1999
Manifest:	IL8496618
EPA ID:	CTD000000247
Generator Mailing Address:	500 BROOKFIELD ST
Generator City,State,Zip:	HARTFORD, CT 06106
Discrepancies:	N
Date Shipped:	1999-11-22
Date Received:	1999-11-30
Transporter 2 Date:	1999-11-23
TSDF EPA ID:	ILD000608471
TSDF Name:	CLEAN HARBORS OF CHICAGO INC
TSDF Address:	11800 S STONY ISLAND AVE
TSDF City,State,Zip:	CHICAGO, IL 60617
TSDF Country:	USA
Transporter EPA ID:	MAD039322250

ALBERT I PRINCE VOC TECH SCHOOL (Continued) **S125682707**

Transporter Name:	CLEAN HARBORS ENVIR SERVICES INC
Transporter Address:	Not reported
Transporter City,State,Zip:	CT
Transporter Country:	USA
Transporter 2 EPA ID:	OHD009865825
Transporter 2 Name:	DART TRUCKING CO. A/K/A DART AMERICA TRANSPORTERS
Transporter 2 Address:	Not reported
Transporter 2 City,State,Zip:	CT
Transporter 2 Country:	USA
US DOT Description:	corrosive liquid acidic, inorganic nos
Number of Containers:	001
Container Type:	DF
Quantity/Weight/Volume:	32/P
Batch Number:	3356, 3356
EPA Waste Codes:	D002 - CORROSIVE WASTE
Copies:	2, 7
Alternate Facility Name:	Not reported
Alternate Facility Address:	Not reported
Alternate Facility State:	Not reported
Alternate Facility Date:	Not reported

Year:	1995
Manifest:	MAJ006293
EPA ID:	CTP000020569
Generator Mailing Address:	520 BROOKFIELD ST
Generator City,State,Zip:	HARTFORD, CT
Discrepancies:	N
Date Shipped:	1995-08-18
Date Received:	1995-08-22
Transporter 2 Date:	1995-08-21
TSDF EPA ID:	MAD053452637
TSDF Name:	CLEAN HARBORS OF BRAINTREE INC
TSDF Address:	385 QUINCY AVE
TSDF City,State,Zip:	BRAINTREE, MA 02184
TSDF Country:	USA
Transporter EPA ID:	MAD039322250
Transporter Name:	CLEAN HARBORS ENVIRONMENTAL SVS INC
Transporter Address:	Not reported
Transporter City,State,Zip:	CT
Transporter Country:	USA
Transporter 2 EPA ID:	MAD039322250
Transporter 2 Name:	CLEAN HARBORS ENVIRONMENTAL SERVICES, INC.
Transporter 2 Address:	Not reported
Transporter 2 City,State,Zip:	CT
Transporter 2 Country:	USA
US DOT Description:	WASTE PAINT RELATED MATERIAL
Number of Containers:	008
Container Type:	DM
Quantity/Weight/Volume:	2400/P
Batch Number:	Not reported
EPA Waste Codes:	D001 - IGNITABLE WASTE
Copies:	Not reported
Alternate Facility Name:	Not reported
Alternate Facility Address:	Not reported
Alternate Facility State:	Not reported
Alternate Facility Date:	Not reported

ALBERT I PRINCE VOC TECH SCHOOL (Continued) **S125682707**

Name:	ALBERT I PRINCE VOC TECH SCHOOL
Address:	500 BROOKFIELD ST
Phone:	Not reported
Country:	Not reported
Manifest ID:	IL8496618
EPA ID:	CTD000000247

Hazardous Waste Manifest:

Year:	2009
Manifest:	002580228FLE
EPA ID:	CTP000020569
Generator Mailing Address:	Not reported
Generator City,State,Zip:	Not reported
Discrepancies:	Not reported
Date Shipped:	2009-07-25
Date Received:	Not reported
Transporter 2 Date:	Not reported
TSDF EPA ID:	Not reported
TSDF Name:	Not reported
TSDF Address:	Not reported
TSDF City,State,Zip:	Not reported
TSDF Country:	Not reported
Transporter EPA ID:	Not reported
Transporter Name:	Not reported
Transporter Address:	Not reported
Transporter City,State,Zip:	Not reported
Transporter Country:	Not reported
Transporter 2 EPA ID:	Not reported
Transporter 2 Name:	Not reported
Transporter 2 Address:	Not reported
Transporter 2 City,State,Zip:	Not reported
Transporter 2 Country:	Not reported
US DOT Description:	Not reported
Number of Containers:	Not reported
Container Type:	Not reported
Quantity/Weight/Volume:	/
Batch Number:	Not reported
EPA Waste Codes:	- Not reported
Copies:	Not reported
Alternate Facility Name:	Not reported
Alternate Facility Address:	Not reported
Alternate Facility State:	Not reported
Alternate Facility Date:	Not reported

Year:	2003
Manifest:	CTF1049433
EPA ID:	CTP000020569
Generator Mailing Address:	500 BROOKFIELD ST
Generator City,State,Zip:	HARTFORD, CT
Discrepancies:	N
Date Shipped:	2003-05-21
Date Received:	2003-05-30
Transporter 2 Date:	2003-05-22
TSDF EPA ID:	NCD000648451
TSDF Name:	LAIDLAW ENV SERVICES (TS) INC
TSDF Address:	BOX 3 WATLINGTON INDUSTRIAL RD
TSDF City,State,Zip:	REIDSVILLE, NC 27320
TSDF Country:	USA

ALBERT I PRINCE VOC TECH SCHOOL (Continued) **S125682707**

Transporter EPA ID:	MAD039322250
Transporter Name:	CLEAN HARBORS ENV SVS INC
Transporter Address:	PO BOX 859048
Transporter City,State,Zip:	BRAINTREE, MA 02185-9048
Transporter Country:	USA
Transporter 2 EPA ID:	OHD009865825
Transporter 2 Name:	DART TRUCKING CO INC
Transporter 2 Address:	Not reported
Transporter 2 City,State,Zip:	CT
Transporter 2 Country:	USA
US DOT Description:	PAINT RELATED MATERIAL, PAINT
Number of Containers:	001
Container Type:	DM
Quantity/Weight/Volume:	300/P
Batch Number:	5432, 5432
EPA Waste Codes:	D001 - IGNITABLE WASTE
Copies:	2, 7
Alternate Facility Name:	Not reported
Alternate Facility Address:	Not reported
Alternate Facility State:	Not reported
Alternate Facility Date:	Not reported

Year:	2003
Manifest:	CTF1049433
EPA ID:	CTP000020569
Generator Mailing Address:	500 BROOKFIELD ST
Generator City,State,Zip:	HARTFORD, CT
Discrepancies:	N
Date Shipped:	2003-05-21
Date Received:	2003-05-30
Transporter 2 Date:	2003-05-22
TSDF EPA ID:	NCD000648451
TSDF Name:	LAIDLAW ENV SERVICES (TS) INC
TSDF Address:	BOX 3 WATLINGTON INDUSTRIAL RD
TSDF City,State,Zip:	REIDSVILLE, NC 27320
TSDF Country:	USA
Transporter EPA ID:	MAD039322250
Transporter Name:	CLEAN HARBORS ENV SVS INC
Transporter Address:	PO BOX 859048
Transporter City,State,Zip:	BRAINTREE, MA 02185-9048
Transporter Country:	USA
Transporter 2 EPA ID:	OHD009865825
Transporter 2 Name:	DART TRUCKING CO INC
Transporter 2 Address:	Not reported
Transporter 2 City,State,Zip:	CT
Transporter 2 Country:	USA
US DOT Description:	CYANIDE INORGANIC SOLID NOS
Number of Containers:	001
Container Type:	DF
Quantity/Weight/Volume:	5/G
Batch Number:	5432, 5432
EPA Waste Codes:	D003 - REACTIVE WASTE
Copies:	2, 7
Alternate Facility Name:	Not reported
Alternate Facility Address:	Not reported
Alternate Facility State:	Not reported
Alternate Facility Date:	Not reported

ALBERT I PRINCE VOC TECH SCHOOL (Continued) **S125682707**

Year:	2003
Manifest:	CTF1049433
EPA ID:	CTP000020569
Generator Mailing Address:	500 BROOKFIELD ST
Generator City,State,Zip:	HARTFORD, CT
Discrepancies:	N
Date Shipped:	2003-05-21
Date Received:	2003-05-30
Transporter 2 Date:	2003-05-22
TSDF EPA ID:	NCD000648451
TSDF Name:	LAIDLAW ENV SERVICES (TS) INC
TSDF Address:	BOX 3 WATLINGTON INDUSTRIAL RD
TSDF City,State,Zip:	REIDSVILLE, NC 27320
TSDF Country:	USA
Transporter EPA ID:	MAD039322250
Transporter Name:	CLEAN HARBORS ENV SVS INC
Transporter Address:	PO BOX 859048
Transporter City,State,Zip:	BRAINTREE, MA 02185-9048
Transporter Country:	USA
Transporter 2 EPA ID:	OHD009865825
Transporter 2 Name:	DART TRUCKING CO INC
Transporter 2 Address:	Not reported
Transporter 2 City,State,Zip:	CT
Transporter 2 Country:	USA
US DOT Description:	TOXIC LIQUIDS, CORROSIVE, ORGANIC NOS
Number of Containers:	001
Container Type:	DF
Quantity/Weight/Volume:	6/P
Batch Number:	5432, 5432
EPA Waste Codes:	D008 - LEAD
Copies:	2, 7
Alternate Facility Name:	Not reported
Alternate Facility Address:	Not reported
Alternate Facility State:	Not reported
Alternate Facility Date:	Not reported

Year:	2003
Manifest:	CTF1049433
EPA ID:	CTP000020569
Generator Mailing Address:	500 BROOKFIELD ST
Generator City,State,Zip:	HARTFORD, CT
Discrepancies:	N
Date Shipped:	2003-05-21
Date Received:	2003-05-30
Transporter 2 Date:	2003-05-22
TSDF EPA ID:	NCD000648451
TSDF Name:	LAIDLAW ENV SERVICES (TS) INC
TSDF Address:	BOX 3 WATLINGTON INDUSTRIAL RD
TSDF City,State,Zip:	REIDSVILLE, NC 27320
TSDF Country:	USA
Transporter EPA ID:	MAD039322250
Transporter Name:	CLEAN HARBORS ENV SVS INC
Transporter Address:	PO BOX 859048
Transporter City,State,Zip:	BRAINTREE, MA 02185-9048
Transporter Country:	USA
Transporter 2 EPA ID:	OHD009865825
Transporter 2 Name:	DART TRUCKING CO INC

ALBERT I PRINCE VOC TECH SCHOOL (Continued) **S125682707**

Transporter 2 Address:	Not reported
Transporter 2 City,State,Zip:	CT
Transporter 2 Country:	USA
US DOT Description:	FLAMMABLE LIQUID CORROSIVE N.O.S.
Number of Containers:	001
Container Type:	DF
Quantity/Weight/Volume:	65/P
Batch Number:	5432, 5432
EPA Waste Codes:	D001 - IGNITABLE WASTE
Copies:	2, 7
Alternate Facility Name:	Not reported
Alternate Facility Address:	Not reported
Alternate Facility State:	Not reported
Alternate Facility Date:	Not reported

Year:	2002
Manifest:	MAM507183
EPA ID:	CTP000020569
Generator Mailing Address:	500 BROOKFIELD ST
Generator City,State,Zip:	HARTFORD, CT
Discrepancies:	N
Date Shipped:	2002-01-04
Date Received:	2002-01-07
Transporter 2 Date:	2002-01-07
TSDF EPA ID:	MAD053452637
TSDF Name:	CLEAN HARBORS OF BRAINTREE INC
TSDF Address:	1 HILL AVE
TSDF City,State,Zip:	BRAINTREE, MA 02184
TSDF Country:	USA
Transporter EPA ID:	MAD039322250
Transporter Name:	CLEAN HARBORS ENVIRONMENTAL SVS INC
Transporter Address:	Not reported
Transporter City,State,Zip:	CT
Transporter Country:	USA
Transporter 2 EPA ID:	Not reported
Transporter 2 Name:	Not reported
Transporter 2 Address:	Not reported
Transporter 2 City,State,Zip:	CT
Transporter 2 Country:	USA
US DOT Description:	FLAMMABLE LIQUID N.O.S.
Number of Containers:	022
Container Type:	DM
Quantity/Weight/Volume:	880/P
Batch Number:	4956, 4956
EPA Waste Codes:	D001 - IGNITABLE WASTE
Copies:	2, 7
Alternate Facility Name:	Not reported
Alternate Facility Address:	Not reported
Alternate Facility State:	Not reported
Alternate Facility Date:	Not reported

Year:	2002
Manifest:	MAM507183
EPA ID:	CTP000020569
Generator Mailing Address:	500 BROOKFIELD ST
Generator City,State,Zip:	HARTFORD, CT
Discrepancies:	N

ALBERT I PRINCE VOC TECH SCHOOL (Continued) **S125682707**

Date Shipped:	2002-01-04
Date Received:	2002-01-07
Transporter 2 Date:	2002-01-07
TSDF EPA ID:	MAD053452637
TSDF Name:	CLEAN HARBORS OF BRAINTREE INC
TSDF Address:	1 HILL AVE
TSDF City,State,Zip:	BRAINTREE, MA 02184
TSDF Country:	USA
Transporter EPA ID:	MAD039322250
Transporter Name:	CLEAN HARBORS ENVIRONMENTAL SVS INC
Transporter Address:	Not reported
Transporter City,State,Zip:	CT
Transporter Country:	USA
Transporter 2 EPA ID:	Not reported
Transporter 2 Name:	Not reported
Transporter 2 Address:	Not reported
Transporter 2 City,State,Zip:	CT
Transporter 2 Country:	USA
US DOT Description:	mercury
Number of Containers:	001
Container Type:	DF
Quantity/Weight/Volume:	6/P
Batch Number:	4956, 4956
EPA Waste Codes:	D009 - MERCURY
Copies:	2, 7
Alternate Facility Name:	Not reported
Alternate Facility Address:	Not reported
Alternate Facility State:	Not reported
Alternate Facility Date:	Not reported

Year:	2002
Manifest:	MAM507183
EPA ID:	CTP000020569
Generator Mailing Address:	500 BROOKFIELD ST
Generator City,State,Zip:	HARTFORD, CT
Discrepancies:	N
Date Shipped:	2002-01-04
Date Received:	2002-01-07
Transporter 2 Date:	2002-01-07
TSDF EPA ID:	MAD053452637
TSDF Name:	CLEAN HARBORS OF BRAINTREE INC
TSDF Address:	1 HILL AVE
TSDF City,State,Zip:	BRAINTREE, MA 02184
TSDF Country:	USA
Transporter EPA ID:	MAD039322250
Transporter Name:	CLEAN HARBORS ENVIRONMENTAL SVS INC
Transporter Address:	Not reported
Transporter City,State,Zip:	CT
Transporter Country:	USA
Transporter 2 EPA ID:	Not reported
Transporter 2 Name:	Not reported
Transporter 2 Address:	Not reported
Transporter 2 City,State,Zip:	CT
Transporter 2 Country:	USA
US DOT Description:	FLAMMABLE LIQUID N.O.S.
Number of Containers:	001
Container Type:	DM

ALBERT I PRINCE VOC TECH SCHOOL (Continued) **S125682707**

Quantity/Weight/Volume:	185/P
Batch Number:	4956, 4956
EPA Waste Codes:	D001 - IGNITABLE WASTE
Copies:	2, 7
Alternate Facility Name:	Not reported
Alternate Facility Address:	Not reported
Alternate Facility State:	Not reported
Alternate Facility Date:	Not reported

Year:	2002
Manifest:	MAM507183
EPA ID:	CTP000020569
Generator Mailing Address:	500 BROOKFIELD ST
Generator City,State,Zip:	HARTFORD, CT
Discrepancies:	N
Date Shipped:	2002-01-04
Date Received:	2002-01-07
Transporter 2 Date:	2002-01-07
TSDF EPA ID:	MAD053452637
TSDF Name:	CLEAN HARBORS OF BRAINTREE INC
TSDF Address:	1 HILL AVE
TSDF City,State,Zip:	BRAINTREE, MA 02184
TSDF Country:	USA
Transporter EPA ID:	MAD039322250
Transporter Name:	CLEAN HARBORS ENVIRONMENTAL SVS INC
Transporter Address:	Not reported
Transporter City,State,Zip:	CT
Transporter Country:	USA
Transporter 2 EPA ID:	Not reported
Transporter 2 Name:	Not reported
Transporter 2 Address:	Not reported
Transporter 2 City,State,Zip:	CT
Transporter 2 Country:	USA
US DOT Description:	corrosive liquid acidic, inorganic nos
Number of Containers:	001
Container Type:	DF
Quantity/Weight/Volume:	12/P
Batch Number:	4956, 4956
EPA Waste Codes:	D002 - CORROSIVE WASTE
Copies:	2, 7
Alternate Facility Name:	Not reported
Alternate Facility Address:	Not reported
Alternate Facility State:	Not reported
Alternate Facility Date:	Not reported

Year:	2001
Manifest:	MAM691444
EPA ID:	CTP000020569
Generator Mailing Address:	500 BROOKFIELD ST
Generator City,State,Zip:	HARTFORD, CT
Discrepancies:	N
Date Shipped:	2001-01-31
Date Received:	2001-02-02
Transporter 2 Date:	2001-02-02
TSDF EPA ID:	MAD053452637
TSDF Name:	CLEAN HARBORS OF BRAINTREE INC
TSDF Address:	1 HILL AVE

ALBERT I PRINCE VOC TECH SCHOOL (Continued) **S125682707**

TSDF City,State,Zip:	BRAINTREE, MA 02184
TSDF Country:	USA
Transporter EPA ID:	MAD039322250
Transporter Name:	CLEAN HARBORS ENVIRONMENTAL SERVICES INC
Transporter Address:	Not reported
Transporter City,State,Zip:	CT
Transporter Country:	USA
Transporter 2 EPA ID:	MAD039322250
Transporter 2 Name:	CLEAN HARBORS ENV SERVICES INC
Transporter 2 Address:	Not reported
Transporter 2 City,State,Zip:	CT
Transporter 2 Country:	USA
US DOT Description:	mercury
Number of Containers:	001
Container Type:	DF
Quantity/Weight/Volume:	1/P
Batch Number:	4155, 4259
EPA Waste Codes:	D009 - MERCURY
Copies:	2, 7
Alternate Facility Name:	Not reported
Alternate Facility Address:	Not reported
Alternate Facility State:	Not reported
Alternate Facility Date:	Not reported

Year:	2001
Manifest:	CTF0825836
EPA ID:	CTP000020569
Generator Mailing Address:	500 BROOKFIELD ST
Generator City,State,Zip:	HARTFORD, CT
Discrepancies:	N
Date Shipped:	2001-01-31
Date Received:	2001-02-01
Transporter 2 Date:	Not reported
TSDF EPA ID:	CTD000604488
TSDF Name:	CLEAN HARBORS OF CONNECTICUT INC
TSDF Address:	51 BRODERICK RD
TSDF City,State,Zip:	BRISTOL, CT 06010
TSDF Country:	USA
Transporter EPA ID:	MAD039322250
Transporter Name:	CLEAN HARBORS ENVIRONMENTAL SERVICES INC
Transporter Address:	Not reported
Transporter City,State,Zip:	CT
Transporter Country:	USA
Transporter 2 EPA ID:	Not reported
Transporter 2 Name:	Not reported
Transporter 2 Address:	Not reported
Transporter 2 City,State,Zip:	CT
Transporter 2 Country:	USA
US DOT Description:	ENVIRONMENTALLY HAZ. SUBSTANCES,SOLID
Number of Containers:	001
Container Type:	DF
Quantity/Weight/Volume:	10/P
Batch Number:	4203, 4203, 4203, 4203
EPA Waste Codes:	D009 - MERCURY
Copies:	1, 2, 6, 7
Alternate Facility Name:	Not reported
Alternate Facility Address:	Not reported

ALBERT I PRINCE VOC TECH SCHOOL (Continued) **S125682707**

Alternate Facility State:	Not reported
Alternate Facility Date:	Not reported

Year:	2000
Manifest:	CTF0907967
EPA ID:	CTP000020569
Generator Mailing Address:	500 BROOKFIELD ST
Generator City,State,Zip:	HARTFORD, CT
Discrepancies:	N
Date Shipped:	2000-06-21
Date Received:	2000-06-22
Transporter 2 Date:	Not reported
TSDF EPA ID:	CTD000604488
TSDF Name:	CLEAN HARBORS OF CONNECTICUT INC
TSDF Address:	51 BRODERICK RD
TSDF City,State,Zip:	BRISTOL, CT 06010
TSDF Country:	USA
Transporter EPA ID:	MAD039322250
Transporter Name:	CLEAN HARBORS ENVIRONMENTAL SERVICES INC
Transporter Address:	Not reported
Transporter City,State,Zip:	CT
Transporter Country:	USA
Transporter 2 EPA ID:	Not reported
Transporter 2 Name:	Not reported
Transporter 2 Address:	Not reported
Transporter 2 City,State,Zip:	CT
Transporter 2 Country:	USA
US DOT Description:	ENVIRONMENTALLY HAZ. SUBSTANCES,SOLID
Number of Containers:	001
Container Type:	DF
Quantity/Weight/Volume:	50/P
Batch Number:	3729, 3729, 3729, 3729
EPA Waste Codes:	D009 - MERCURY
Copies:	1, 2, 6, 7
Alternate Facility Name:	Not reported
Alternate Facility Address:	Not reported
Alternate Facility State:	Not reported
Alternate Facility Date:	Not reported

Year:	2000
Manifest:	CTF0907968
EPA ID:	CTP000020569
Generator Mailing Address:	500 BROOKFIELD ST
Generator City,State,Zip:	HARTFORD, CT
Discrepancies:	N
Date Shipped:	2000-06-21
Date Received:	2000-08-07
Transporter 2 Date:	2000-06-22
TSDF EPA ID:	OHD000816629
TSDF Name:	SPRING GROVE RESOURCE RECOVERY
TSDF Address:	4879 SPRING GROVE AVE
TSDF City,State,Zip:	CINCINNATI, OH 45232
TSDF Country:	USA
Transporter EPA ID:	MAD039322250
Transporter Name:	CLEAN HARBORS ENVIRONMENTAL SERVICES INC
Transporter Address:	Not reported
Transporter City,State,Zip:	CT

ALBERT I PRINCE VOC TECH SCHOOL (Continued) **S125682707**

Transporter Country:	USA
Transporter 2 EPA ID:	OHD009865825
Transporter 2 Name:	DART TRUCKING AKA DART AMERICA TRANSP
Transporter 2 Address:	Not reported
Transporter 2 City,State,Zip:	CT
Transporter 2 Country:	USA
US DOT Description:	FLAMMABLE LIQUID N.O.S.
Number of Containers:	004
Container Type:	DM
Quantity/Weight/Volume:	200/G
Batch Number:	3729, 3729, 3845
EPA Waste Codes:	D001 - IGNITABLE WASTE
Copies:	2, 6, 7
Alternate Facility Name:	Not reported
Alternate Facility Address:	Not reported
Alternate Facility State:	Not reported
Alternate Facility Date:	Not reported

Year:	1999
Manifest:	IL8496618
EPA ID:	CTD000000247
Generator Mailing Address:	500 BROOKFIELD ST
Generator City,State,Zip:	HARTFORD, CT 06106
Discrepancies:	N
Date Shipped:	1999-11-22
Date Received:	1999-11-30
Transporter 2 Date:	1999-11-23
TSDF EPA ID:	ILD000608471
TSDF Name:	CLEAN HARBORS OF CHICAGO INC
TSDF Address:	11800 S STONY ISLAND AVE
TSDF City,State,Zip:	CHICAGO, IL 60617
TSDF Country:	USA
Transporter EPA ID:	MAD039322250
Transporter Name:	CLEAN HARBORS ENVIR SERVICES INC
Transporter Address:	Not reported
Transporter City,State,Zip:	CT
Transporter Country:	USA
Transporter 2 EPA ID:	OHD009865825
Transporter 2 Name:	DART TRUCKING CO. A/K/A DART AMERICA TRANSPORTERS
Transporter 2 Address:	Not reported
Transporter 2 City,State,Zip:	CT
Transporter 2 Country:	USA
US DOT Description:	mercury
Number of Containers:	001
Container Type:	DF
Quantity/Weight/Volume:	6/P
Batch Number:	3356, 3356
EPA Waste Codes:	D009 - MERCURY
Copies:	2, 7
Alternate Facility Name:	Not reported
Alternate Facility Address:	Not reported
Alternate Facility State:	Not reported
Alternate Facility Date:	Not reported

Year:	1999
Manifest:	IL8496618
EPA ID:	CTD000000247

ALBERT I PRINCE VOC TECH SCHOOL (Continued) **S125682707**

Generator Mailing Address:	500 BROOKFIELD ST
Generator City,State,Zip:	HARTFORD, CT 06106
Discrepancies:	N
Date Shipped:	1999-11-22
Date Received:	1999-11-30
Transporter 2 Date:	1999-11-23
TSDF EPA ID:	ILD000608471
TSDF Name:	CLEAN HARBORS OF CHICAGO INC
TSDF Address:	11800 S STONY ISLAND AVE
TSDF City,State,Zip:	CHICAGO, IL 60617
TSDF Country:	USA
Transporter EPA ID:	MAD039322250
Transporter Name:	CLEAN HARBORS ENVIR SERVICES INC
Transporter Address:	Not reported
Transporter City,State,Zip:	CT
Transporter Country:	USA
Transporter 2 EPA ID:	OHD009865825
Transporter 2 Name:	DART TRUCKING CO. A/K/A DART AMERICA TRANSPORTERS
Transporter 2 Address:	Not reported
Transporter 2 City,State,Zip:	CT
Transporter 2 Country:	USA
US DOT Description:	corrosive liquid basic, inorganic nos
Number of Containers:	001
Container Type:	DF
Quantity/Weight/Volume:	7/P
Batch Number:	3356, 3356
EPA Waste Codes:	D002 - CORROSIVE WASTE
Copies:	2, 7
Alternate Facility Name:	Not reported
Alternate Facility Address:	Not reported
Alternate Facility State:	Not reported
Alternate Facility Date:	Not reported

Year:	1999
Manifest:	IL8496618
EPA ID:	CTD000000247
Generator Mailing Address:	500 BROOKFIELD ST
Generator City,State,Zip:	HARTFORD, CT 06106
Discrepancies:	N
Date Shipped:	1999-11-22
Date Received:	1999-11-30
Transporter 2 Date:	1999-11-23
TSDF EPA ID:	ILD000608471
TSDF Name:	CLEAN HARBORS OF CHICAGO INC
TSDF Address:	11800 S STONY ISLAND AVE
TSDF City,State,Zip:	CHICAGO, IL 60617
TSDF Country:	USA
Transporter EPA ID:	MAD039322250
Transporter Name:	CLEAN HARBORS ENVIR SERVICES INC
Transporter Address:	Not reported
Transporter City,State,Zip:	CT
Transporter Country:	USA
Transporter 2 EPA ID:	OHD009865825
Transporter 2 Name:	DART TRUCKING CO. A/K/A DART AMERICA TRANSPORTERS
Transporter 2 Address:	Not reported
Transporter 2 City,State,Zip:	CT
Transporter 2 Country:	USA

ALBERT I PRINCE VOC TECH SCHOOL (Continued) **S125682707**

US DOT Description:	FLAMMABLE LIQUID N.O.S.
Number of Containers:	001
Container Type:	DF
Quantity/Weight/Volume:	20/P
Batch Number:	3356, 3356
EPA Waste Codes:	D001 - IGNITABLE WASTE
Copies:	2, 7
Alternate Facility Name:	Not reported
Alternate Facility Address:	Not reported
Alternate Facility State:	Not reported
Alternate Facility Date:	Not reported

Year:	1999
Manifest:	MAK251103
EPA ID:	CTP000020569
Generator Mailing Address:	500 BROOKFIELD ST
Generator City,State,Zip:	HARTFORD, CT
Discrepancies:	N
Date Shipped:	1999-11-22
Date Received:	1999-12-01
Transporter 2 Date:	1999-11-24
TSDF EPA ID:	MAD053452637
TSDF Name:	CLEAN HARBORS OF BRAINTREE INC
TSDF Address:	385 QUINCY AVE
TSDF City,State,Zip:	BRAINTREE, MA 02184
TSDF Country:	USA
Transporter EPA ID:	MAD039322250
Transporter Name:	CLEAN HARBORS ENVIR SERVICES INC
Transporter Address:	Not reported
Transporter City,State,Zip:	CT
Transporter Country:	USA
Transporter 2 EPA ID:	MAD039322250
Transporter 2 Name:	CLEAN HARBORS ENVIRONMENTAL SERVICES, INC.
Transporter 2 Address:	Not reported
Transporter 2 City,State,Zip:	CT
Transporter 2 Country:	USA
US DOT Description:	FLAMMABLE LIQUID N.O.S.
Number of Containers:	001
Container Type:	DM
Quantity/Weight/Volume:	400/P
Batch Number:	3361
EPA Waste Codes:	F003 - THE FOLLOWING SPENT NONHALOGENATED SOLVENTS: XYLENE, ACETONE, ETHYL ACETATE, ETHYL BENZENE, ETHYL ETHER, METHYL ISOBUTYL KETONE, N-BUTYL ALCOHOL, CYCLOHEXANONE, AND METHANOL; ALL SPENT SOLVENT MIXTURES/BLENDS CONTAINING, BEFORE USE, ONLY THE ABOVE SPENT NONHALOGENATED SOLVENTS; AND ALL SPENT SOLVENT MIXTURES/BLENDS CONTAINING, BEFORE USE, ONE OR MORE OF THE ABOVE NONHALOGENATED SOLVENTS, AND A TOTAL OF TEN PERCENT OR MORE (BY VOLUME) OF ONE OR MORE OF THOSE SOLVENTS LISTED IN F001, F002, F004, AND F005; AND STILL BOTTOMS FROM THE RECOVERY OF THESE SPENT SOLVENTS AND SPENT SOLVENT MIXTURES.
Copies:	2
Alternate Facility Name:	Not reported
Alternate Facility Address:	Not reported
Alternate Facility State:	Not reported
Alternate Facility Date:	Not reported

ALBERT I PRINCE VOC TECH SCHOOL (Continued) **S125682707**

Year:	1999
Manifest:	MAK251103
EPA ID:	CTP000020569
Generator Mailing Address:	500 BROOKFIELD ST
Generator City,State,Zip:	HARTFORD, CT
Discrepancies:	N
Date Shipped:	1999-11-22
Date Received:	1999-12-01
Transporter 2 Date:	1999-11-24
TSDF EPA ID:	MAD053452637
TSDF Name:	CLEAN HARBORS OF BRAINTREE INC
TSDF Address:	385 QUINCY AVE
TSDF City,State,Zip:	BRAINTREE, MA 02184
TSDF Country:	USA
Transporter EPA ID:	MAD039322250
Transporter Name:	CLEAN HARBORS ENVIR SERVICES INC
Transporter Address:	Not reported
Transporter City,State,Zip:	CT
Transporter Country:	USA
Transporter 2 EPA ID:	MAD039322250
Transporter 2 Name:	CLEAN HARBORS ENVIRONMENTAL SERVICES, INC.
Transporter 2 Address:	Not reported
Transporter 2 City,State,Zip:	CT
Transporter 2 Country:	USA
US DOT Description:	paint related material, paint
Number of Containers:	001
Container Type:	CF
Quantity/Weight/Volume:	1200/P
Batch Number:	3361
EPA Waste Codes:	D001 - IGNITABLE WASTE
Copies:	2
Alternate Facility Name:	Not reported
Alternate Facility Address:	Not reported
Alternate Facility State:	Not reported
Alternate Facility Date:	Not reported

Year:	1999
Manifest:	IL8496618
EPA ID:	CTD000000247
Generator Mailing Address:	500 BROOKFIELD ST
Generator City,State,Zip:	HARTFORD, CT 06106
Discrepancies:	N
Date Shipped:	1999-11-22
Date Received:	1999-11-30
Transporter 2 Date:	1999-11-23
TSDF EPA ID:	ILD000608471
TSDF Name:	CLEAN HARBORS OF CHICAGO INC
TSDF Address:	11800 S STONY ISLAND AVE
TSDF City,State,Zip:	CHICAGO, IL 60617
TSDF Country:	USA
Transporter EPA ID:	MAD039322250
Transporter Name:	CLEAN HARBORS ENVIR SERVICES INC
Transporter Address:	Not reported
Transporter City,State,Zip:	CT
Transporter Country:	USA
Transporter 2 EPA ID:	OHD009865825
Transporter 2 Name:	DART TRUCKING CO. A/K/A DART AMERICA TRANSPORTERS

ALBERT I PRINCE VOC TECH SCHOOL (Continued) **S125682707**

Transporter 2 Address:	Not reported
Transporter 2 City,State,Zip:	CT
Transporter 2 Country:	USA
US DOT Description:	corrosive liquid acidic, inorganic nos
Number of Containers:	001
Container Type:	DF
Quantity/Weight/Volume:	32/P
Batch Number:	3356, 3356
EPA Waste Codes:	D002 - CORROSIVE WASTE
Copies:	2, 7
Alternate Facility Name:	Not reported
Alternate Facility Address:	Not reported
Alternate Facility State:	Not reported
Alternate Facility Date:	Not reported

Year:	1995
Manifest:	MAJ006293
EPA ID:	CTP000020569
Generator Mailing Address:	520 BROOKFIELD ST
Generator City,State,Zip:	HARTFORD, CT
Discrepancies:	N
Date Shipped:	1995-08-18
Date Received:	1995-08-22
Transporter 2 Date:	1995-08-21
TSDF EPA ID:	MAD053452637
TSDF Name:	CLEAN HARBORS OF BRAINTREE INC
TSDF Address:	385 QUINCY AVE
TSDF City,State,Zip:	BRAINTREE, MA 02184
TSDF Country:	USA
Transporter EPA ID:	MAD039322250
Transporter Name:	CLEAN HARBORS ENVIRONMENTAL SVS INC
Transporter Address:	Not reported
Transporter City,State,Zip:	CT
Transporter Country:	USA
Transporter 2 EPA ID:	MAD039322250
Transporter 2 Name:	CLEAN HARBORS ENVIRONMENTAL SERVICES, INC.
Transporter 2 Address:	Not reported
Transporter 2 City,State,Zip:	CT
Transporter 2 Country:	USA
US DOT Description:	WASTE PAINT RELATED MATERIAL
Number of Containers:	008
Container Type:	DM
Quantity/Weight/Volume:	2400/P
Batch Number:	Not reported
EPA Waste Codes:	D001 - IGNITABLE WASTE
Copies:	Not reported
Alternate Facility Name:	Not reported
Alternate Facility Address:	Not reported
Alternate Facility State:	Not reported
Alternate Facility Date:	Not reported

D29 NNE 1/8-1/4 0.180 mi. 948 ft. | **PRINCE ALBERT VOC TECHNICAL SCH**
500 BROOKFIELD ST
HARTFORD, CT 06106 | **CT MANIFEST** | **S127752187**
N/A

Site 10 of 10 in cluster D

Relative: Higher

Actual: 71 ft.

CT MANIFEST:

Name:	PRINCE ALBERT VOC TECHNICAL SCH
Address:	500 BROOKFIELD ST
Phone:	Not reported
Country:	Not reported
Manifest ID:	MAJ014669
EPA ID:	CTD000002467

Hazardous Waste Manifest:

Year:	1999
Manifest:	MAJ014669
EPA ID:	CTD000002467
Generator Mailing Address:	500 BROOKFIELD ST
Generator City,State,Zip:	HARTFORD, CT 06106
Discrepancies:	N
Date Shipped:	1999-04-26
Date Received:	1999-05-01
Transporter 2 Date:	1999-04-29
TSDF EPA ID:	MAD053452637
TSDF Name:	CLEAN HARBORS OF BRAINTREE INC
TSDF Address:	385 QUINCY AVE
TSDF City,State,Zip:	BRAINTREE, MA 02184
TSDF Country:	USA
Transporter EPA ID:	MAD039322250
Transporter Name:	CLEAN HARBORS ENVIR SERVICES INC
Transporter Address:	Not reported
Transporter City,State,Zip:	CT
Transporter Country:	USA
Transporter 2 EPA ID:	MAD039322250
Transporter 2 Name:	CLEAN HARBORS ENVIRONMENTAL SERVICES, INC.
Transporter 2 Address:	Not reported
Transporter 2 City,State,Zip:	CT
Transporter 2 Country:	USA
US DOT Description:	FLAMMABLE LIQUID N.O.S.
Number of Containers:	002
Container Type:	DM
Quantity/Weight/Volume:	100/G
Batch Number:	2775, 2775
EPA Waste Codes:	D001 - IGNITABLE WASTE
Copies:	2, 7
Alternate Facility Name:	Not reported
Alternate Facility Address:	Not reported
Alternate Facility State:	Not reported
Alternate Facility Date:	Not reported

Year:	1999
Manifest:	MAJ014669
EPA ID:	CTD000002467
Generator Mailing Address:	500 BROOKFIELD ST
Generator City,State,Zip:	HARTFORD, CT 06106
Discrepancies:	N
Date Shipped:	1999-04-26
Date Received:	1999-05-01
Transporter 2 Date:	1999-04-29

PRINCE ALBERT VOC TECHNICAL SCH (Continued) **S127752187**

TSDF EPA ID:	MAD053452637
TSDF Name:	CLEAN HARBORS OF BRAINTREE INC
TSDF Address:	385 QUINCY AVE
TSDF City,State,Zip:	BRAINTREE, MA 02184
TSDF Country:	USA
Transporter EPA ID:	MAD039322250
Transporter Name:	CLEAN HARBORS ENVIR SERVICES INC
Transporter Address:	Not reported
Transporter City,State,Zip:	CT
Transporter Country:	USA
Transporter 2 EPA ID:	MAD039322250
Transporter 2 Name:	CLEAN HARBORS ENVIRONMENTAL SERVICES, INC.
Transporter 2 Address:	Not reported
Transporter 2 City,State,Zip:	CT
Transporter 2 Country:	USA
US DOT Description:	paint related material, paint
Number of Containers:	001
Container Type:	CF
Quantity/Weight/Volume:	1000/P
Batch Number:	2775, 2775
EPA Waste Codes:	D001 - IGNITABLE WASTE
Copies:	2, 7
Alternate Facility Name:	Not reported
Alternate Facility Address:	Not reported
Alternate Facility State:	Not reported
Alternate Facility Date:	Not reported

Year:	1997
Manifest:	IL7384625
EPA ID:	CTD000002467
Generator Mailing Address:	COLEMAN DR
Generator City,State,Zip:	HARTFORD, CT
Discrepancies:	N
Date Shipped:	1997-08-26
Date Received:	1997-09-05
Transporter 2 Date:	1997-08-27
TSDF EPA ID:	ILD000608471
TSDF Name:	CLEAN HARBORS OF CHICAGO INC
TSDF Address:	11800 SOUTH STONY ISLAND AVE
TSDF City,State,Zip:	CHICAGO, IL 60617
TSDF Country:	USA
Transporter EPA ID:	MAD039322250
Transporter Name:	CLEAN HARBORS ENVIRONMENTAL SERVICES INC
Transporter Address:	Not reported
Transporter City,State,Zip:	CT
Transporter Country:	USA
Transporter 2 EPA ID:	OHD009865825
Transporter 2 Name:	DART TRUCKING CO. A/K/A DART AMERICA TRANSPORTERS
Transporter 2 Address:	Not reported
Transporter 2 City,State,Zip:	CT
Transporter 2 Country:	USA
US DOT Description:	corrosive liquid nos
Number of Containers:	002
Container Type:	DF
Quantity/Weight/Volume:	6/G
Batch Number:	1860
EPA Waste Codes:	D002 - CORROSIVE WASTE

PRINCE ALBERT VOC TECHNICAL SCH (Continued) **S127752187**

Copies:	2
Alternate Facility Name:	Not reported
Alternate Facility Address:	Not reported
Alternate Facility State:	Not reported
Alternate Facility Date:	Not reported
Year:	1997
Manifest:	IL7384625
EPA ID:	CTD000002467
Generator Mailing Address:	COLEMAN DR
Generator City,State,Zip:	HARTFORD, CT
Discrepancies:	N
Date Shipped:	1997-08-26
Date Received:	1997-09-05
Transporter 2 Date:	1997-08-27
TSDF EPA ID:	ILD000608471
TSDF Name:	CLEAN HARBORS OF CHICAGO INC
TSDF Address:	11800 SOUTH STONY ISLAND AVE
TSDF City,State,Zip:	CHICAGO, IL 60617
TSDF Country:	USA
Transporter EPA ID:	MAD039322250
Transporter Name:	CLEAN HARBORS ENVIRONMENTAL SERVICES INC
Transporter Address:	Not reported
Transporter City,State,Zip:	CT
Transporter Country:	USA
Transporter 2 EPA ID:	OHD009865825
Transporter 2 Name:	DART TRUCKING CO. A/K/A DART AMERICA TRANSPORTERS
Transporter 2 Address:	Not reported
Transporter 2 City,State,Zip:	CT
Transporter 2 Country:	USA
US DOT Description:	FLAMMABLE LIQUID N.O.S.
Number of Containers:	001
Container Type:	DF
Quantity/Weight/Volume:	5/G
Batch Number:	1860
EPA Waste Codes:	D001 - IGNITABLE WASTE
Copies:	2
Alternate Facility Name:	Not reported
Alternate Facility Address:	Not reported
Alternate Facility State:	Not reported
Alternate Facility Date:	Not reported
Year:	1997
Manifest:	IL7384625
EPA ID:	CTD000002467
Generator Mailing Address:	COLEMAN DR
Generator City,State,Zip:	HARTFORD, CT
Discrepancies:	N
Date Shipped:	1997-08-26
Date Received:	1997-09-05
Transporter 2 Date:	1997-08-27
TSDF EPA ID:	ILD000608471
TSDF Name:	CLEAN HARBORS OF CHICAGO INC
TSDF Address:	11800 SOUTH STONY ISLAND AVE
TSDF City,State,Zip:	CHICAGO, IL 60617
TSDF Country:	USA
Transporter EPA ID:	MAD039322250

PRINCE ALBERT VOC TECHNICAL SCH (Continued) **S127752187**

Transporter Name:	CLEAN HARBORS ENVIRONMENTAL SERVICES INC
Transporter Address:	Not reported
Transporter City,State,Zip:	CT
Transporter Country:	USA
Transporter 2 EPA ID:	OHD009865825
Transporter 2 Name:	DART TRUCKING CO. A/K/A DART AMERICA TRANSPORTERS
Transporter 2 Address:	Not reported
Transporter 2 City,State,Zip:	CT
Transporter 2 Country:	USA
US DOT Description:	FLAMMABLE LIQUID N.O.S.
Number of Containers:	002
Container Type:	DM
Quantity/Weight/Volume:	22/G
Batch Number:	1860
EPA Waste Codes:	D001 - IGNITABLE WASTE
Copies:	2
Alternate Facility Name:	Not reported
Alternate Facility Address:	Not reported
Alternate Facility State:	Not reported
Alternate Facility Date:	Not reported

Year:	1997
Manifest:	IL7384625
EPA ID:	CTD000002467
Generator Mailing Address:	COLEMAN DR
Generator City,State,Zip:	HARTFORD, CT
Discrepancies:	N
Date Shipped:	1997-08-26
Date Received:	1997-09-05
Transporter 2 Date:	1997-08-27
TSDF EPA ID:	ILD000608471
TSDF Name:	CLEAN HARBORS OF CHICAGO INC
TSDF Address:	11800 SOUTH STONY ISLAND AVE
TSDF City,State,Zip:	CHICAGO, IL 60617
TSDF Country:	USA
Transporter EPA ID:	MAD039322250
Transporter Name:	CLEAN HARBORS ENVIRONMENTAL SERVICES INC
Transporter Address:	Not reported
Transporter City,State,Zip:	CT
Transporter Country:	USA
Transporter 2 EPA ID:	OHD009865825
Transporter 2 Name:	DART TRUCKING CO. A/K/A DART AMERICA TRANSPORTERS
Transporter 2 Address:	Not reported
Transporter 2 City,State,Zip:	CT
Transporter 2 Country:	USA
US DOT Description:	mercury
Number of Containers:	001
Container Type:	DF
Quantity/Weight/Volume:	2/G
Batch Number:	1860
EPA Waste Codes:	D009 - MERCURY
Copies:	2
Alternate Facility Name:	Not reported
Alternate Facility Address:	Not reported
Alternate Facility State:	Not reported
Alternate Facility Date:	Not reported

30 NW 1/8-1/4 0.183 mi. 968 ft. | **TERMINIX**
21-B CULBRO DR
WEST HARTFORD, CT 06110 | **RCRA NonGen / NLR** | **1000300051**
CTD046239505

Relative: Higher

Actual: 86 ft.

RCRA NonGen / NLR:

Date Form Received by Agency:		19800818
Handler Name:	TERMINIX	
Handler Address:		21-B CULBRO DR
Handler City,State,Zip:		WEST HARTFORD, CT 06110
EPA ID:		CTD046239505
Contact Name:		Not reported
Contact Address:		Not reported
Contact City,State,Zip:		Not reported
Contact Telephone:		Not reported
Contact Fax:		Not reported
Contact Email:		Not reported
Contact Title:		Not reported
EPA Region:		01
Land Type:		Not reported
Federal Waste Generator Description:		Not a generator, verified
Non-Notifier:		Not reported
Biennial Report Cycle:		Not reported
Accessibility:		Not reported
Active Site Indicator:		Not reported
State District Owner:		Not reported
State District:		Not reported
Mailing Address:		CULBRO DRIVE
Mailing City,State,Zip:		WEST HARTFORD, CT 06110
Owner Name:		Not reported
Owner Type:		Not reported
Operator Name:		Not reported
Operator Type:		Not reported
Short-Term Generator Activity:		No
Importer Activity:		No
Mixed Waste Generator:		No
Transporter Activity:		No
Transfer Facility Activity:		No
Recycler Activity with Storage:		No
Small Quantity On-Site Burner Exemption:		No
Smelting Melting and Refining Furnace Exemption:		No
Underground Injection Control:		No
Off-Site Waste Receipt:		No
Universal Waste Indicator:		No
Universal Waste Destination Facility:		No
Federal Universal Waste:		No
Active Site Fed-Reg Treatment Storage and Disposal Facility:		Not reported
Active Site Converter Treatment storage and Disposal Facility:		Not reported
Active Site State-Reg Treatment Storage and Disposal Facility:		Not reported
Active Site State-Reg Handler:		---
Federal Facility Indicator:		Not reported
Hazardous Secondary Material Indicator:		NN
Sub-Part K Indicator:		Not reported
Commercial TSD Indicator:		No
Treatment Storage and Disposal Type:		Not reported
2018 GPRA Permit Baseline:		Not on the Baseline
2018 GPRA Renewals Baseline:		Not on the Baseline
Permit Renewals Workload Universe:		Not reported

TERMINIX (Continued) **1000300051**

Permit Workload Universe:	Not reported
Permit Progress Universe:	Not reported
Post-Closure Workload Universe:	Not reported
Closure Workload Universe:	Not reported
202 GPRA Corrective Action Baseline:	No
Corrective Action Workload Universe:	No
Subject to Corrective Action Universe:	No
Non-TSDFs Where RCRA CA has Been Imposed Universe:	No
TSDFs Potentially Subject to CA Under 3004 (u)/(v) Universe:	No
TSDFs Only Subject to CA under Discretionary Auth Universe:	No
Corrective Action Priority Ranking:	No NCAPS ranking
Environmental Control Indicator:	No
Institutional Control Indicator:	No
Human Exposure Controls Indicator:	N/A
Groundwater Controls Indicator:	N/A
Operating TSDF Universe:	Not reported
Full Enforcement Universe:	Not reported
Significant Non-Complier Universe:	No
Unaddressed Significant Non-Complier Universe:	No
Addressed Significant Non-Complier Universe:	No
Significant Non-Complier With a Compliance Schedule Universe:	No
Financial Assurance Required:	Not reported
Handler Date of Last Change:	20150414
Recognized Trader-Importer:	No
Recognized Trader-Exporter:	No
Importer of Spent Lead Acid Batteries:	No
Exporter of Spent Lead Acid Batteries:	No
Recycler Activity Without Storage:	Not reported
Manifest Broker:	Not reported
Sub-Part P Indicator:	No

Historic Generators:

Receive Date:	19800818
Handler Name: TERMINIX	
Federal Waste Generator Description:	Not a generator, verified
State District Owner:	Not reported
Large Quantity Handler of Universal Waste:	No
Recognized Trader Importer:	No
Recognized Trader Exporter:	No
Spent Lead Acid Battery Importer:	No
Spent Lead Acid Battery Exporter:	No
Current Record:	Yes
Non Storage Recycler Activity:	Not reported
Electronic Manifest Broker:	Not reported

List of NAICS Codes and Descriptions:

NAICS Codes:	No NAICS Codes Found

Facility Has Received Notices of Violations:

Violations:	No Violations Found

Evaluation Action Summary:

Evaluations:	No Evaluations Found

E31 WSW 1/8-1/4 0.202 mi. 1064 ft. | **INTRGAL 183 DEXTER AVENUE WEST HARTFORD, CT 06110** | **CT LUST** | **S127579929 N/A**

Site 1 of 7 in cluster E

Relative: Higher

Actual: 71 ft.

LUST:

Name:	INTRGAL
Name 2:	Not reported
Address:	183 DEXTER AVENUE
Address 2:	Not reported
City,State,Zip:	WEST HARTFORD, CT 06110
LUST Case Id:	29810
Release Date:	Not reported
Site Case ID:	Not reported
Substance:	Not reported
Release Source:	Not reported
Release Cause:	Not reported
Release Identified:	Not reported
Case Number:	Not reported
Release Quantity:	Not reported
Facility City Number:	155

E32 WSW 1/8-1/4 0.202 mi. 1064 ft. | **INTERGRAL INC 183 DEXTER AVE WEST HARTFORD, CT** | **CT MANIFEST** | **S109748046 N/A**

Site 2 of 7 in cluster E

Relative: Higher

Actual: 71 ft.

CT MANIFEST:

Name:	INTERGRAL INC
Address:	183 DEXTER AVE
Phone:	Not reported
Country:	Not reported
Manifest ID:	CTF0506119
EPA ID:	CTP000020205

Hazardous Waste Manifest:

Year:	1997
Manifest:	CTF0506123
EPA ID:	CTP000020205
Generator Mailing Address:	183 DEXTER AVE
Generator City,State,Zip:	WEST HARTFORD, CT
Discrepancies:	Not reported
Date Shipped:	1997-05-02
Date Received:	1997-05-05
Transporter 2 Date:	Not reported
TSDF EPA ID:	CTD021816889
TSDF Name:	UNITED OIL RECOVERY DBA ADV LIQ REC
TSDF Address:	136 GRACEY AVE
TSDF City,State,Zip:	MERIDEN, CT 06451
TSDF Country:	USA
Transporter EPA ID:	CT5000001685
Transporter Name:	D TOX INC
Transporter Address:	Not reported
Transporter City,State,Zip:	CT
Transporter Country:	USA
Transporter 2 EPA ID:	Not reported
Transporter 2 Name:	Not reported
Transporter 2 Address:	Not reported

INTERGRAL INC (Continued) **S109748046**

Transporter 2 City,State,Zip:	CT
Transporter 2 Country:	USA
US DOT Description:	FLAMMABLE LIQUID N.O.S.
Number of Containers:	001
Container Type:	TT
Quantity/Weight/Volume:	455/G
Batch Number:	1542, 1542, 1554, 1554
EPA Waste Codes:	D001 - IGNITABLE WASTE
Copies:	1, 2, 6, 7
Alternate Facility Name:	Not reported
Alternate Facility Address:	Not reported
Alternate Facility State:	Not reported
Alternate Facility Date:	Not reported

Year:	1997
Manifest:	CTF0506119
EPA ID:	CTP000020205
Generator Mailing Address:	183 DEXTER AVE
Generator City,State,Zip:	WEST HARTFORD, CT
Discrepancies:	Not reported
Date Shipped:	1997-04-29
Date Received:	1997-05-05
Transporter 2 Date:	Not reported
TSDF EPA ID:	CTD021816889
TSDF Name:	UNITED OIL RECOVERY DBA ADV LIQ REC
TSDF Address:	136 GRACEY AVE
TSDF City,State,Zip:	MERIDEN, CT 06451
TSDF Country:	USA
Transporter EPA ID:	CT5000001685
Transporter Name:	D TOX INC
Transporter Address:	Not reported
Transporter City,State,Zip:	CT
Transporter Country:	USA
Transporter 2 EPA ID:	Not reported
Transporter 2 Name:	Not reported
Transporter 2 Address:	Not reported
Transporter 2 City,State,Zip:	CT
Transporter 2 Country:	USA
US DOT Description:	FLAMMABLE LIQUID N.O.S.
Number of Containers:	001
Container Type:	TT
Quantity/Weight/Volume:	1031/G
Batch Number:	1542, 1542, 2073, 2073
EPA Waste Codes:	D001 - IGNITABLE WASTE
Copies:	1, 2, 6, 7
Alternate Facility Name:	Not reported
Alternate Facility Address:	Not reported
Alternate Facility State:	Not reported
Alternate Facility Date:	Not reported

E33 WSW 1/8-1/4 0.202 mi. 1064 ft. — **INTERGRAL INDUSTRIES, INC.** — **CT LUST** — **S127580128** — **N/A**

183 DEXTER AVE. - INTERGRAL INDUSTRIES, INC.
WEST HARTFORD, CT 06110

Site 3 of 7 in cluster E

Relative: Higher
Actual: 71 ft.

LUST:

Name:	INTERGRAL INDUSTRIES, INC.
Name 2:	Not reported
Address:	183 DEXTER AVE. - INTERGRAL INDUSTRIES, INC.
Address 2:	Not reported
City,State,Zip:	WEST HARTFORD, CT 06110
LUST Case Id:	32924
Release Date:	Not reported
Site Case ID:	9702091
Substance:	Not reported
Release Source:	Not reported
Release Cause:	Not reported
Release Identified:	Not reported
Case Number:	Not reported
Release Quantity:	Not reported
Facility City Number:	155

E34 WSW 1/8-1/4 0.202 mi. 1064 ft. — **INTERGRAL INDUSTRIES, INC.** — **CT CPCS** — **S110775519** — **N/A**

183 DEXTER AVE. - INTERGRAL INDUSTRIES, INC.
W HARTFORD, CT

Site 4 of 7 in cluster E

Relative: Higher
Actual: 71 ft.

CPCS:

Name:	INTERGRAL INDUSTRIES, INC.
Address:	183 DEXTER AVE. - INTERGRAL INDUSTRIES, INC.
City,State,Zip:	W HARTFORD, CT
Site Type:	LUST
Lust Status code:	4
Lust Status:	Lust Completed (DEP's significant hazard definition)
PTP Form:	Not reported
Program:	Not reported
Comments:	Gasoline & #2 Heating Oil, Industrial, Two 1,000 Gallon Ust's Removed, City Water Area Gb, No Free Product And No Groundwater.
Site Type Definition:	Leaking Underground Storage Tanks Completed

---

E35 WSW 1/8-1/4 0.202 mi. 1064 ft. — **INTRGAL** — **CT CPCS** — **S110775521** — **N/A**

183 DEXTER AVENUE
W HARTFORD, CT

Site 5 of 7 in cluster E

Relative: Higher
Actual: 71 ft.

CPCS:

Name:	INTRGAL
Address:	183 DEXTER AVENUE
City,State,Zip:	W HARTFORD, CT
Site Type:	LUST
Lust Status code:	4
Lust Status:	Lust Completed (DEP's significant hazard definition)
PTP Form:	Not reported
Program:	Not reported
Comments:	Not reported

INTRGAL (Continued) **S110775521**

Site Type Definition: Leaking Underground Storage Tanks Completed

---

F36 WNW 1/8-1/4 0.203 mi. 1072 ft. | **DISCENZA CONSTRUCTION INC.** | **CT UST** | **U002030227**
154 REED AVE | **N/A**
WEST HARTFORD, CT 06110

Site 1 of 2 in cluster F

Relative: Higher

Actual: 81 ft.

UST:

Name:	DISCENZA CONSTRUCTION INC.
Address:	154 REED AVE
Address 2:	Not reported
City,State,Zip:	WEST HARTFORD 06110
Facility ID:	155-8346
Substance:	Diesel
Last Use Date:	12/01/1998
Tank ID:	A1
Closure Status:	Tank was Removed From Ground
Compartment ID:	a
Tank Status:	Permanently Closed
Secondary Material:	Not reported
Tank Material:	Coated & Cathodically Protected Steel (sti-P3)
Capacity:	1000
Install Date:	06/01/1982
Overfill Installed:	Not reported
Pipe Material:	Other (Specify)
Pipe Mode Description:	Not reported
Spill Installed:	Not reported
Latitude:	41.736701
Longitude:	-72.716715
Tank Latitude:	41.736701
Tank Longitude:	-72.716715

Contact:

Facility ID:	155-8346
Owner Name:	NELSON L. DISCENZA
Owner Address:	177 BRACE RD
Owner Address 2:	Not reported
Owner Phone:	Not reported
Owner Phone Ext:	Not reported
Owner City/State/Zip:	WEST HARTFORD, CT 061071812
Affiliation Type:	Registrant
Contact Name:	Not reported
Contact Title:	Not reported
Contact Email:	Not reported

Facility ID:	155-8346
Owner Name:	NELSON L. DISCENZA
Owner Address:	177 BRACE RD
Owner Address 2:	Not reported
Owner Phone:	(203) 521-9591
Owner Phone Ext:	Not reported
Owner City/State/Zip:	WEST HARTFORD, CT 061071812
Affiliation Type:	Owner
Contact Name:	Not reported
Contact Title:	Not reported
Contact Email:	Not reported

DISCENZA CONSTRUCTION INC. (Continued) **U002030227**

Facility ID:	155-8346
Owner Name:	LAWRENCE DISCENZA
Owner Address:	Not reported
Owner Address 2:	Not reported
Owner Phone:	Not reported
Owner Phone Ext:	Not reported
Owner City/State/Zip:	Not reported
Affiliation Type:	Operator
Contact Name:	Not reported
Contact Title:	Not reported
Contact Email:	Not reported

---

37 SW 1/8-1/4 0.212 mi. 1117 ft. | **WEST HARTFORD TOWN SALT STORAGE** | **CT LWDS** | **S109936949**
BRIXTON STREET | **N/A**
WEST HARTFORD, CT

Relative: Higher
Actual: 56 ft.

LWDS:

Leachate and Wastewater Number:	4400003
Status of the Discharge Activity:	Active
Leachate and Waste Flow:	Ground
Alias:	Public Works
Alias2:	Not reported

G38 West 1/8-1/4 0.220 mi. 1163 ft. | **E DRIVE ACTUATORS** | **CT SPILLS** | **S107458747**
120 VANDERBILT AVE | **CT MANIFEST** | **N/A**
WEST HARTFORD, CT

Site 1 of 13 in cluster G

Relative: Higher
Actual: 74 ft.

SPILLS:

Name:	Not reported
Address:	120 VANDERBILT AVE POLE 1161
City,State,Zip:	WEST HARTFORD, CT
Year of Database:	2005
Case Number:	200507121
Who Took Spill:	202
Assigned To:	NO Response
Report Date:	10/18/2005
Report Time:	52:00 PM
Date Release:	10/18/2005
Time Responded:	00:00 AM
Corrective Action Taken:	Cleaned
Cause Info:	MV Accident
Media Info:	Ground Surface
Release Type:	dielect
Reported By:	scott
Phone:	860 6656422
Representing:	cl&p
Terminated:	YES
Recovd (Total):	0
Total (Water):	0
Facility Status:	Closed
Continuous Spill:	False

E DRIVE ACTUATORS (Continued) **S107458747**

Released Substance:	TRANSFORMER OIL
Qty:	2.00 (Gallons)
Emergency Measure:	Cleaned
Water Body:	Other (none)
Discharger:	Not reported
Telephone:	Not reported
Responsible Party:	Not reported
RP Address 1:	Not reported
RP City,St,Zip:	CT
Historic:	False
Waterbody:	none
Time Stamp:	2005-10-18 18:53:41
Sr Inspector:	Mazzoccolli,Christina
At Inspctor:	**NO RESPONSE
User Stamp:	Not reported
Comments:	Not reported
Action:	Cleaned
Other Action:	Not reported
Agency ID:	DEP Dispatch
Other Agency:	Not reported
DEP Bureau:	Not reported
DEP Agency:	Not reported
Cause ID:	MV Accident
Other Cause:	Not reported
Media ID:	Ground Surface
Other Media:	Not reported
Class ID:	Utility
Other Class:	Not reported
Release Type:	dielect
Other Release:	Not reported
Waterbody:	Other
Other Wtrbody:	none

CT MANIFEST:

Name:	E DRIVE ACTUATORS
Address:	120 VANDERBILT AVE
Phone:	Not reported
Country:	Not reported
Manifest ID:	005897478SKS
EPA ID:	CTP000033662

Hazardous Waste Manifest:

Year:	2017
Manifest:	005897478SKS
EPA ID:	CTP000033662
Generator Mailing Address:	Not reported
Generator City,State,Zip:	Not reported
Discrepancies:	Not reported
Date Shipped:	2017-12-22
Date Received:	Not reported
Transporter 2 Date:	Not reported
TSDF EPA ID:	Not reported
TSDF Name:	Not reported
TSDF Address:	Not reported
TSDF City,State,Zip:	Not reported
TSDF Country:	Not reported
Transporter EPA ID:	Not reported

E DRIVE ACTUATORS (Continued) **S107458747**

Transporter Name:	Not reported
Transporter Address:	Not reported
Transporter City,State,Zip:	Not reported
Transporter Country:	Not reported
Transporter 2 EPA ID:	Not reported
Transporter 2 Name:	Not reported
Transporter 2 Address:	Not reported
Transporter 2 City,State,Zip:	Not reported
Transporter 2 Country:	Not reported
US DOT Description:	Not reported
Number of Containers:	Not reported
Container Type:	Not reported
Quantity/Weight/Volume:	/
Batch Number:	Not reported
EPA Waste Codes:	- Not reported
Copies:	Not reported
Alternate Facility Name:	Not reported
Alternate Facility Address:	Not reported
Alternate Facility State:	Not reported
Alternate Facility Date:	Not reported

DEEP Document:

Year:	2017
EPA ID:	CTP000033662
Statuory Program:	Hazardous Waste
Document Number:	005897478SKS
Document:	Hazardous Waste Manifest
File Type:	Written Text
Reference ID:	Ref ID: 005897478SKS Alt ID: CTP000033662

Click Here to view the image from agency website:

---

39 South 1/8-1/4 0.224 mi. 1185 ft. | **EDWARD BIALASKORSKI**
37 MONTROSE ST.
HARTFORD, CT 06103 | **CT LUST** **S103161094**
CT SPILLS **N/A**
CT CPCS

Relative: Higher
Actual: 83 ft.

LUST:

Name:	EDWARD BIALASKORSKI
Name 2:	Not reported
Address:	37 MONTROSE ST.
Address 2:	Not reported
City,State,Zip:	HARTFORD, CT 06106
LUST Case Id:	33235
Release Date:	Not reported
Site Case ID:	9703960
Substance:	Not reported
Release Source:	Not reported
Release Cause:	Not reported
Release Identified:	Not reported
Case Number:	Not reported
Release Quantity:	Not reported
Facility City Number:	64

Detail As of 06/2020:

Name:	EDWARD BIALASKORSKI

EDWARD BIALASKORSKI (Continued) **S103161094**

Name 2:	Not reported
Address:	37 MONTROSE ST.
City,State,Zip:	HARTFORD, CT 06106
Address 2:	Not reported
LUST Id:	5110
UST Facility Id:	Not reported
LUST Case Id:	33235
Lust Status:	Lust Completed
Processing Status:	Not reported
EPA Reportable:	False
Motor Fuel:	False
Diesel:	False
Gasoline:	False
Other:	False
Other Release:	Not reported
No Release:	False
Leak:	False
Tank:	False
Piping:	False
Overfill:	False
Removal:	False
Incident Date:	07/22/1997
Entry Date:	Not reported
Site Case Id:	9703960
UST Site Id:	Not reported
Cost Recovery Spill Case #:	Not reported
Old SITS Number:	Not reported
Case Log Id:	Not reported
Monthly Report Id:	0
UST Owner Id:	Not reported
LUST Owner Id:	Not reported
UST Event Id:	5221
Contact Info:	Not reported
Contact EMail:	Not reported
Site Contact City,St,Zip:	UNKNOWN
2nd Contact:	Not reported
2nd Contact EMail:	Not reported
2nd Contact Address:	Not reported
2nd Contact City,St,Zip:	UNKNOWN
2nd Contact Address 2:	Not reported
2nd Contact City 2:	Not reported
2nd Contact Phone Number:	Not reported
2nd Contact Fax Number:	Not reported
2nd Contact Type:	Not reported
Facility City Num:	64
Site Contact:	Not reported
Site Contact Address:	Not reported
Site Contact Add 2:	Not reported
Site Contact City 2:	Not reported
Site Contact Phone:	Not reported
Site Contact Fax:	Not reported
Site Contact Type:	Not reported
Department Contact 1:	Not reported
Department Contact 2:	Not reported
Referral Source:	Not reported
Offsite Source:	False
Date Referred:	Not reported

EDWARD BIALASKORSKI (Continued) **S103161094**

Emergency:	False
Private Heating Fuel:	True
Commercial Heating Fuel:	False
Commercial HF < 2100 Gal.:	False
Commercial HF > 2100 Gal.:	False
Commercial HF - Size Unk:	False
No LUST Site:	False
Cost Recvry Prgm Candidate:	False
OCSRD Complete:	True
Follow Up Flag:	False
Alternate Water Supply:	False
Relocation:	False
Responsible Party:	False
Responsible EMail:	Not reported
Resp Party Name:	Not reported
Resp Party Address:	Not reported
Resp Party City,St,Zip:	Not reported
Resp Party Town Number:	UNKNOWN
Resp Party Phone:	Not reported
Resp Party Fax:	Not reported
Resp Party Name 2:	Not reported
Resp Party Address 2:	Not reported
Resp Party Phone 2:	Not reported
Investigator Id:	35
Follow Update:	Not reported
Area Lextent:	Not reported
Annual Precipitation:	Not reported
Affected Population:	Not reported
Population Setting:	Not reported
Ground Water Direction:	Not reported
Ground Water Gradient:	Not reported
Hydro Basin:	Not reported
Drastic:	Not reported
Geo Setting:	Not reported
Ground Water Classification:	Not reported
Receptor:	Not reported
Ground Water Flow Direction:	Not reported
Ground Water Depth:	Not reported
Areas Of Concern:	Not reported
Free Product Inches:	Not reported
Fund Date:	Not reported
Fund Planned:	No
Fund Obligated:	No
Fund Outlayed:	No
Fund Judgment:	No
Fund Recovered:	No
Cellar Borings:	False
Install Micro Wells:	False
Ground Water Sample:	False
Soil Sample:	False
Soil Gas:	False
Site Inspect:	False
Soil Excavate:	False
Geo Probe:	False
Survey:	False
Potable Well Sample:	False
Sample MWS:	False

EDWARD BIALASKORSKI (Continued) **S103161094**

Ground Water Gauging:	False
Soil Venting:	False
Active:	False
NOV Action:	None
NOV Issued:	Not reported
NOV Due:	Not reported
NOV Received:	Not reported
NOV Closed:	Not reported
NOV Disc Date:	Not reported
NOV Issued Date:	Not reported
NOV Compliance Sched:	Not reported
NOV Admin Order:	Not reported
NOV Referred To Ag:	Not reported
Stop All NOV Actions:	False
Release Invest Rpt:	False
DEP App Letter 1:	False
Correct Action Plan:	False
DEP App Letter 2:	False
Rem Sys Install:	False
Rem Sys Install Date:	Not reported
Closure Date:	Not reported
Rem Sys Monitoring Rpt:	False
Qrtly Gwater Mon Rpts:	False
Closure Req Rpt:	False
DEP Closure Letter:	False
Referred To:	Not reported
No Wells:	Not reported
Lph Wells:	Not reported
User Stamp:	Not reported
Date Stamp:	Not reported
Correspondence:	Not reported
Environmental Impact:	Not reported
FollowUp:	Not reported
GW Comments:	Not reported
Location Desc:	Not reported
NOV Comments:	Not reported
Release Desc:	Not reported
Running Comments:	#2 HEATING OIL, , REMOVED 1K UST
Work Performed:	Not reported

SPILLS:

Name:	Not reported
Address:	37 MONTROSE ST.
City,State,Zip:	HARTFORD, CT
Year of Database:	1997
Case Number:	9703960
Who Took Spill:	915
Assigned To:	NO Response
Report Date:	07/22/1997
Report Time:	00:00 PM
Date Release:	07/22/1997
Time Responded:	00:00 AM
Corrective Action Taken:	Pumped Out, and Removed Tank
Cause Info:	Inground Tank Failure
Media Info:	Other (SUBSURFACE SOIL CONTAMINATION)
Release Type:	petroleum

EDWARD BIALASKORSKI (Continued) **S103161094**

Reported By:	MIKE PINEAULT
Phone:	860 5224888
Representing:	HARTFORD FIRE DEPT.
Terminated:	YES
Recovd (Total):	0
Total (Water):	0
Facility Status:	closed
Continuous Spill:	False
Released Substance:	#2 FUEL OIL
Qty:	0.00 (Gallons)
Emergency Measure:	REMOVED 1K UST
Water Body:	Other (NA)
Discharger:	EDWARD BIALASKORSKI
Telephone:	860 9536689
Responsible Party:	true
RP Address 1:	37 MONTROSE ST.
RP City,St,Zip:	HARTFORD, CT 06103
Historic:	False
Waterbody:	NA
Time Stamp:	1997-08-22 08:50:22
Sr Inspector:	Capuano, Mike
At Inspctor:	**NO RESPONSE
User Stamp:	Not reported
Comments:	Not reported
Action:	Pumped Out
Other Action:	Not reported
Action:	Removed Tank
Other Action:	Not reported
Agency ID:	DEP Dispatch
Other Agency:	Not reported
DEP Bureau:	Not reported
DEP Agency:	Not reported
Agency ID:	LOCAL FIRE DEPARTMENT
Other Agency:	Not reported
DEP Bureau:	Not reported
DEP Agency:	Not reported
Cause ID:	Inground Tank Failure
Other Cause:	Not reported
Media ID:	Other
Other Media:	SUBSURFACE SOIL CONTAMINATION
Release Type:	petroleum
Other Release:	Not reported
Waterbody:	Other
Other Wtrbody:	NA

CPCS:

Name:	EDWARD BIALASKORSKI
Address:	37 MONTROSE ST.
City,State,Zip:	HARTFORD, CT 06103
Site Type:	LUST
Lust Status code:	4
Lust Status:	Lust Completed (DEP's significant hazard definition)
PTP Form:	Not reported
Program:	Not reported
Comments:	#2 Heating Oil, , Removed 1k Ust
Site Type Definition:	Leaking Underground Storage Tanks Completed

G40 West 1/8-1/4 0.226 mi. 1194 ft. | **NUTMEGHROMEORP**
111 VANDERBILT AVE
WEST HARTFORD, CT 06110 | **CT MANIFEST** | **S127752398**
N/A

Site 2 of 13 in cluster G

Relative: Higher

Actual: 86 ft.

CT MANIFEST:

Name:	NUTMEGHROMEORP
Address:	111 VANDERBILT AVE
Phone:	Not reported
Country:	Not reported
Manifest ID:	003631800JJK
EPA ID:	CTD001156793

Hazardous Waste Manifest:

Year:	2018
Manifest:	011670641FLE
EPA ID:	CTD001156793
Generator Mailing Address:	Not reported
Generator City,State,Zip:	Not reported
Discrepancies:	Not reported
Date Shipped:	2018-05-15
Date Received:	Not reported
Transporter 2 Date:	Not reported
TSDF EPA ID:	Not reported
TSDF Name:	Not reported
TSDF Address:	Not reported
TSDF City,State,Zip:	Not reported
TSDF Country:	Not reported
Transporter EPA ID:	Not reported
Transporter Name:	Not reported
Transporter Address:	Not reported
Transporter City,State,Zip:	Not reported
Transporter Country:	Not reported
Transporter 2 EPA ID:	Not reported
Transporter 2 Name:	Not reported
Transporter 2 Address:	Not reported
Transporter 2 City,State,Zip:	Not reported
Transporter 2 Country:	Not reported
US DOT Description:	Not reported
Number of Containers:	Not reported
Container Type:	Not reported
Quantity/Weight/Volume:	/
Batch Number:	Not reported
EPA Waste Codes:	- Not reported
Copies:	Not reported
Alternate Facility Name:	Not reported
Alternate Facility Address:	Not reported
Alternate Facility State:	Not reported
Alternate Facility Date:	Not reported

Year:	2018
Manifest:	011506782FLE
EPA ID:	CTD001156793
Generator Mailing Address:	Not reported
Generator City,State,Zip:	Not reported
Discrepancies:	Not reported
Date Shipped:	2018-01-19
Date Received:	Not reported
Transporter 2 Date:	Not reported

NUTMEGHROMEORP (Continued) **S127752398**

TSDF EPA ID:	Not reported
TSDF Name:	Not reported
TSDF Address:	Not reported
TSDF City,State,Zip:	Not reported
TSDF Country:	Not reported
Transporter EPA ID:	Not reported
Transporter Name:	Not reported
Transporter Address:	Not reported
Transporter City,State,Zip:	Not reported
Transporter Country:	Not reported
Transporter 2 EPA ID:	Not reported
Transporter 2 Name:	Not reported
Transporter 2 Address:	Not reported
Transporter 2 City,State,Zip:	Not reported
Transporter 2 Country:	Not reported
US DOT Description:	Not reported
Number of Containers:	Not reported
Container Type:	Not reported
Quantity/Weight/Volume:	/
Batch Number:	Not reported
EPA Waste Codes:	- Not reported
Copies:	Not reported
Alternate Facility Name:	Not reported
Alternate Facility Address:	Not reported
Alternate Facility State:	Not reported
Alternate Facility Date:	Not reported

Year:	2017
Manifest:	010385780FLE
EPA ID:	CTD001156793
Generator Mailing Address:	Not reported
Generator City,State,Zip:	Not reported
Discrepancies:	Not reported
Date Shipped:	2017-05-10
Date Received:	Not reported
Transporter 2 Date:	Not reported
TSDF EPA ID:	Not reported
TSDF Name:	Not reported
TSDF Address:	Not reported
TSDF City,State,Zip:	Not reported
TSDF Country:	Not reported
Transporter EPA ID:	Not reported
Transporter Name:	Not reported
Transporter Address:	Not reported
Transporter City,State,Zip:	Not reported
Transporter Country:	Not reported
Transporter 2 EPA ID:	Not reported
Transporter 2 Name:	Not reported
Transporter 2 Address:	Not reported
Transporter 2 City,State,Zip:	Not reported
Transporter 2 Country:	Not reported
US DOT Description:	Not reported
Number of Containers:	Not reported
Container Type:	Not reported
Quantity/Weight/Volume:	/
Batch Number:	Not reported
EPA Waste Codes:	- Not reported

NUTMEGHROMEORP (Continued) **S127752398**

Copies:	Not reported
Alternate Facility Name:	Not reported
Alternate Facility Address:	Not reported
Alternate Facility State:	Not reported
Alternate Facility Date:	Not reported

Year:	2017
Manifest:	010387215FLE
EPA ID:	CTD001156793
Generator Mailing Address:	Not reported
Generator City,State,Zip:	Not reported
Discrepancies:	Not reported
Date Shipped:	2017-07-08
Date Received:	Not reported
Transporter 2 Date:	Not reported
TSDF EPA ID:	Not reported
TSDF Name:	Not reported
TSDF Address:	Not reported
TSDF City,State,Zip:	Not reported
TSDF Country:	Not reported
Transporter EPA ID:	Not reported
Transporter Name:	Not reported
Transporter Address:	Not reported
Transporter City,State,Zip:	Not reported
Transporter Country:	Not reported
Transporter 2 EPA ID:	Not reported
Transporter 2 Name:	Not reported
Transporter 2 Address:	Not reported
Transporter 2 City,State,Zip:	Not reported
Transporter 2 Country:	Not reported
US DOT Description:	Not reported
Number of Containers:	Not reported
Container Type:	Not reported
Quantity/Weight/Volume:	/
Batch Number:	Not reported
EPA Waste Codes:	- Not reported
Copies:	Not reported
Alternate Facility Name:	Not reported
Alternate Facility Address:	Not reported
Alternate Facility State:	Not reported
Alternate Facility Date:	Not reported

Year:	2017
Manifest:	010296480SRC
EPA ID:	CTD001156793
Generator Mailing Address:	Not reported
Generator City,State,Zip:	Not reported
Discrepancies:	Not reported
Date Shipped:	2017-08-03
Date Received:	Not reported
Transporter 2 Date:	Not reported
TSDF EPA ID:	Not reported
TSDF Name:	Not reported
TSDF Address:	Not reported
TSDF City,State,Zip:	Not reported
TSDF Country:	Not reported
Transporter EPA ID:	Not reported

NUTMEGHROMEORP (Continued) **S127752398**

Transporter Name:	Not reported
Transporter Address:	Not reported
Transporter City,State,Zip:	Not reported
Transporter Country:	Not reported
Transporter 2 EPA ID:	Not reported
Transporter 2 Name:	Not reported
Transporter 2 Address:	Not reported
Transporter 2 City,State,Zip:	Not reported
Transporter 2 Country:	Not reported
US DOT Description:	Not reported
Number of Containers:	Not reported
Container Type:	Not reported
Quantity/Weight/Volume:	/
Batch Number:	Not reported
EPA Waste Codes:	- Not reported
Copies:	Not reported
Alternate Facility Name:	Not reported
Alternate Facility Address:	Not reported
Alternate Facility State:	Not reported
Alternate Facility Date:	Not reported

Year:	2017
Manifest:	010420304FLE
EPA ID:	CTD001156793
Generator Mailing Address:	Not reported
Generator City,State,Zip:	Not reported
Discrepancies:	Not reported
Date Shipped:	2017-11-28
Date Received:	Not reported
Transporter 2 Date:	Not reported
TSDF EPA ID:	Not reported
TSDF Name:	Not reported
TSDF Address:	Not reported
TSDF City,State,Zip:	Not reported
TSDF Country:	Not reported
Transporter EPA ID:	Not reported
Transporter Name:	Not reported
Transporter Address:	Not reported
Transporter City,State,Zip:	Not reported
Transporter Country:	Not reported
Transporter 2 EPA ID:	Not reported
Transporter 2 Name:	Not reported
Transporter 2 Address:	Not reported
Transporter 2 City,State,Zip:	Not reported
Transporter 2 Country:	Not reported
US DOT Description:	Not reported
Number of Containers:	Not reported
Container Type:	Not reported
Quantity/Weight/Volume:	/
Batch Number:	Not reported
EPA Waste Codes:	- Not reported
Copies:	Not reported
Alternate Facility Name:	Not reported
Alternate Facility Address:	Not reported
Alternate Facility State:	Not reported
Alternate Facility Date:	Not reported

NUTMEGHROMEORP (Continued) **S127752398**

Year:	2017
Manifest:	010705570SRC
EPA ID:	CTD001156793
Generator Mailing Address:	Not reported
Generator City,State,Zip:	Not reported
Discrepancies:	Not reported
Date Shipped:	2017-09-07
Date Received:	Not reported
Transporter 2 Date:	Not reported
TSDF EPA ID:	Not reported
TSDF Name:	Not reported
TSDF Address:	Not reported
TSDF City,State,Zip:	Not reported
TSDF Country:	Not reported
Transporter EPA ID:	Not reported
Transporter Name:	Not reported
Transporter Address:	Not reported
Transporter City,State,Zip:	Not reported
Transporter Country:	Not reported
Transporter 2 EPA ID:	Not reported
Transporter 2 Name:	Not reported
Transporter 2 Address:	Not reported
Transporter 2 City,State,Zip:	Not reported
Transporter 2 Country:	Not reported
US DOT Description:	Not reported
Number of Containers:	Not reported
Container Type:	Not reported
Quantity/Weight/Volume:	/
Batch Number:	Not reported
EPA Waste Codes:	- Not reported
Copies:	Not reported
Alternate Facility Name:	Not reported
Alternate Facility Address:	Not reported
Alternate Facility State:	Not reported
Alternate Facility Date:	Not reported

Year:	2016
Manifest:	008234638FLE
EPA ID:	CTD001156793
Generator Mailing Address:	Not reported
Generator City,State,Zip:	Not reported
Discrepancies:	Not reported
Date Shipped:	2016-03-03
Date Received:	Not reported
Transporter 2 Date:	Not reported
TSDF EPA ID:	Not reported
TSDF Name:	Not reported
TSDF Address:	Not reported
TSDF City,State,Zip:	Not reported
TSDF Country:	Not reported
Transporter EPA ID:	Not reported
Transporter Name:	Not reported
Transporter Address:	Not reported
Transporter City,State,Zip:	Not reported
Transporter Country:	Not reported
Transporter 2 EPA ID:	Not reported
Transporter 2 Name:	Not reported

NUTMEGHROMEORP (Continued) **S127752398**

Transporter 2 Address:	Not reported
Transporter 2 City,State,Zip:	Not reported
Transporter 2 Country:	Not reported
US DOT Description:	Not reported
Number of Containers:	Not reported
Container Type:	Not reported
Quantity/Weight/Volume:	/
Batch Number:	Not reported
EPA Waste Codes:	- Not reported
Copies:	Not reported
Alternate Facility Name:	Not reported
Alternate Facility Address:	Not reported
Alternate Facility State:	Not reported
Alternate Facility Date:	Not reported

Year:	2016
Manifest:	009443462FLE
EPA ID:	CTD001156793
Generator Mailing Address:	Not reported
Generator City,State,Zip:	Not reported
Discrepancies:	Not reported
Date Shipped:	2016-06-01
Date Received:	Not reported
Transporter 2 Date:	Not reported
TSDF EPA ID:	Not reported
TSDF Name:	Not reported
TSDF Address:	Not reported
TSDF City,State,Zip:	Not reported
TSDF Country:	Not reported
Transporter EPA ID:	Not reported
Transporter Name:	Not reported
Transporter Address:	Not reported
Transporter City,State,Zip:	Not reported
Transporter Country:	Not reported
Transporter 2 EPA ID:	Not reported
Transporter 2 Name:	Not reported
Transporter 2 Address:	Not reported
Transporter 2 City,State,Zip:	Not reported
Transporter 2 Country:	Not reported
US DOT Description:	Not reported
Number of Containers:	Not reported
Container Type:	Not reported
Quantity/Weight/Volume:	/
Batch Number:	Not reported
EPA Waste Codes:	- Not reported
Copies:	Not reported
Alternate Facility Name:	Not reported
Alternate Facility Address:	Not reported
Alternate Facility State:	Not reported
Alternate Facility Date:	Not reported

Year:	2016
Manifest:	008234638FLE
EPA ID:	CTD001156793
Generator Mailing Address:	Not reported
Generator City,State,Zip:	Not reported
Discrepancies:	Not reported

NUTMEGHROMEORP (Continued) **S127752398**

Date Shipped:	2016-03-03
Date Received:	Not reported
Transporter 2 Date:	Not reported
TSDF EPA ID:	Not reported
TSDF Name:	Not reported
TSDF Address:	Not reported
TSDF City,State,Zip:	Not reported
TSDF Country:	Not reported
Transporter EPA ID:	Not reported
Transporter Name:	Not reported
Transporter Address:	Not reported
Transporter City,State,Zip:	Not reported
Transporter Country:	Not reported
Transporter 2 EPA ID:	Not reported
Transporter 2 Name:	Not reported
Transporter 2 Address:	Not reported
Transporter 2 City,State,Zip:	Not reported
Transporter 2 Country:	Not reported
US DOT Description:	Not reported
Number of Containers:	Not reported
Container Type:	Not reported
Quantity/Weight/Volume:	/
Batch Number:	Not reported
EPA Waste Codes:	- Not reported
Copies:	Not reported
Alternate Facility Name:	Not reported
Alternate Facility Address:	Not reported
Alternate Facility State:	Not reported
Alternate Facility Date:	Not reported

Year:	2016
Manifest:	009417725FLE
EPA ID:	CTD001156793
Generator Mailing Address:	Not reported
Generator City,State,Zip:	Not reported
Discrepancies:	Not reported
Date Shipped:	2016-09-20
Date Received:	Not reported
Transporter 2 Date:	Not reported
TSDF EPA ID:	Not reported
TSDF Name:	Not reported
TSDF Address:	Not reported
TSDF City,State,Zip:	Not reported
TSDF Country:	Not reported
Transporter EPA ID:	Not reported
Transporter Name:	Not reported
Transporter Address:	Not reported
Transporter City,State,Zip:	Not reported
Transporter Country:	Not reported
Transporter 2 EPA ID:	Not reported
Transporter 2 Name:	Not reported
Transporter 2 Address:	Not reported
Transporter 2 City,State,Zip:	Not reported
Transporter 2 Country:	Not reported
US DOT Description:	Not reported
Number of Containers:	Not reported
Container Type:	Not reported

NUTMEGHROMEORP (Continued) **S127752398**

Quantity/Weight/Volume:	/
Batch Number:	Not reported
EPA Waste Codes:	- Not reported
Copies:	Not reported
Alternate Facility Name:	Not reported
Alternate Facility Address:	Not reported
Alternate Facility State:	Not reported
Alternate Facility Date:	Not reported
Year:	2016
Manifest:	009417922FLE
EPA ID:	CTD001156793
Generator Mailing Address:	Not reported
Generator City,State,Zip:	Not reported
Discrepancies:	Not reported
Date Shipped:	2016-08-13
Date Received:	Not reported
Transporter 2 Date:	Not reported
TSDF EPA ID:	Not reported
TSDF Name:	Not reported
TSDF Address:	Not reported
TSDF City,State,Zip:	Not reported
TSDF Country:	Not reported
Transporter EPA ID:	Not reported
Transporter Name:	Not reported
Transporter Address:	Not reported
Transporter City,State,Zip:	Not reported
Transporter Country:	Not reported
Transporter 2 EPA ID:	Not reported
Transporter 2 Name:	Not reported
Transporter 2 Address:	Not reported
Transporter 2 City,State,Zip:	Not reported
Transporter 2 Country:	Not reported
US DOT Description:	Not reported
Number of Containers:	Not reported
Container Type:	Not reported
Quantity/Weight/Volume:	/
Batch Number:	Not reported
EPA Waste Codes:	- Not reported
Copies:	Not reported
Alternate Facility Name:	Not reported
Alternate Facility Address:	Not reported
Alternate Facility State:	Not reported
Alternate Facility Date:	Not reported
Year:	2016
Manifest:	009417725FLE
EPA ID:	CTD001156793
Generator Mailing Address:	Not reported
Generator City,State,Zip:	Not reported
Discrepancies:	Not reported
Date Shipped:	2016-09-20
Date Received:	Not reported
Transporter 2 Date:	Not reported
TSDF EPA ID:	Not reported
TSDF Name:	Not reported
TSDF Address:	Not reported

NUTMEGHROMEORP (Continued) **S127752398**

TSDF City,State,Zip:	Not reported
TSDF Country:	Not reported
Transporter EPA ID:	Not reported
Transporter Name:	Not reported
Transporter Address:	Not reported
Transporter City,State,Zip:	Not reported
Transporter Country:	Not reported
Transporter 2 EPA ID:	Not reported
Transporter 2 Name:	Not reported
Transporter 2 Address:	Not reported
Transporter 2 City,State,Zip:	Not reported
Transporter 2 Country:	Not reported
US DOT Description:	Not reported
Number of Containers:	Not reported
Container Type:	Not reported
Quantity/Weight/Volume:	/
Batch Number:	Not reported
EPA Waste Codes:	- Not reported
Copies:	Not reported
Alternate Facility Name:	Not reported
Alternate Facility Address:	Not reported
Alternate Facility State:	Not reported
Alternate Facility Date:	Not reported

Year:	2016
Manifest:	009424078FLE
EPA ID:	CTD001156793
Generator Mailing Address:	Not reported
Generator City,State,Zip:	Not reported
Discrepancies:	Not reported
Date Shipped:	2016-10-01
Date Received:	Not reported
Transporter 2 Date:	Not reported
TSDF EPA ID:	Not reported
TSDF Name:	Not reported
TSDF Address:	Not reported
TSDF City,State,Zip:	Not reported
TSDF Country:	Not reported
Transporter EPA ID:	Not reported
Transporter Name:	Not reported
Transporter Address:	Not reported
Transporter City,State,Zip:	Not reported
Transporter Country:	Not reported
Transporter 2 EPA ID:	Not reported
Transporter 2 Name:	Not reported
Transporter 2 Address:	Not reported
Transporter 2 City,State,Zip:	Not reported
Transporter 2 Country:	Not reported
US DOT Description:	Not reported
Number of Containers:	Not reported
Container Type:	Not reported
Quantity/Weight/Volume:	/
Batch Number:	Not reported
EPA Waste Codes:	- Not reported
Copies:	Not reported
Alternate Facility Name:	Not reported
Alternate Facility Address:	Not reported

NUTMEGHROMEORP (Continued) **S127752398**

Alternate Facility State:	Not reported
Alternate Facility Date:	Not reported
Year:	2016
Manifest:	009781132FLE
EPA ID:	CTD001156793
Generator Mailing Address:	Not reported
Generator City,State,Zip:	Not reported
Discrepancies:	Not reported
Date Shipped:	2016-12-10
Date Received:	Not reported
Transporter 2 Date:	Not reported
TSDF EPA ID:	Not reported
TSDF Name:	Not reported
TSDF Address:	Not reported
TSDF City,State,Zip:	Not reported
TSDF Country:	Not reported
Transporter EPA ID:	Not reported
Transporter Name:	Not reported
Transporter Address:	Not reported
Transporter City,State,Zip:	Not reported
Transporter Country:	Not reported
Transporter 2 EPA ID:	Not reported
Transporter 2 Name:	Not reported
Transporter 2 Address:	Not reported
Transporter 2 City,State,Zip:	Not reported
Transporter 2 Country:	Not reported
US DOT Description:	Not reported
Number of Containers:	Not reported
Container Type:	Not reported
Quantity/Weight/Volume:	/
Batch Number:	Not reported
EPA Waste Codes:	- Not reported
Copies:	Not reported
Alternate Facility Name:	Not reported
Alternate Facility Address:	Not reported
Alternate Facility State:	Not reported
Alternate Facility Date:	Not reported
Year:	2016
Manifest:	009417725FLE
EPA ID:	CTD001156793
Generator Mailing Address:	Not reported
Generator City,State,Zip:	Not reported
Discrepancies:	Not reported
Date Shipped:	2016-09-20
Date Received:	Not reported
Transporter 2 Date:	Not reported
TSDF EPA ID:	Not reported
TSDF Name:	Not reported
TSDF Address:	Not reported
TSDF City,State,Zip:	Not reported
TSDF Country:	Not reported
Transporter EPA ID:	Not reported
Transporter Name:	Not reported
Transporter Address:	Not reported
Transporter City,State,Zip:	Not reported

NUTMEGHROMEORP (Continued) **S127752398**

Transporter Country:	Not reported
Transporter 2 EPA ID:	Not reported
Transporter 2 Name:	Not reported
Transporter 2 Address:	Not reported
Transporter 2 City,State,Zip:	Not reported
Transporter 2 Country:	Not reported
US DOT Description:	Not reported
Number of Containers:	Not reported
Container Type:	Not reported
Quantity/Weight/Volume:	/
Batch Number:	Not reported
EPA Waste Codes:	- Not reported
Copies:	Not reported
Alternate Facility Name:	Not reported
Alternate Facility Address:	Not reported
Alternate Facility State:	Not reported
Alternate Facility Date:	Not reported

Year:	2016
Manifest:	009417922FLE
EPA ID:	CTD001156793
Generator Mailing Address:	Not reported
Generator City,State,Zip:	Not reported
Discrepancies:	Not reported
Date Shipped:	2016-08-13
Date Received:	Not reported
Transporter 2 Date:	Not reported
TSDF EPA ID:	Not reported
TSDF Name:	Not reported
TSDF Address:	Not reported
TSDF City,State,Zip:	Not reported
TSDF Country:	Not reported
Transporter EPA ID:	Not reported
Transporter Name:	Not reported
Transporter Address:	Not reported
Transporter City,State,Zip:	Not reported
Transporter Country:	Not reported
Transporter 2 EPA ID:	Not reported
Transporter 2 Name:	Not reported
Transporter 2 Address:	Not reported
Transporter 2 City,State,Zip:	Not reported
Transporter 2 Country:	Not reported
US DOT Description:	Not reported
Number of Containers:	Not reported
Container Type:	Not reported
Quantity/Weight/Volume:	/
Batch Number:	Not reported
EPA Waste Codes:	- Not reported
Copies:	Not reported
Alternate Facility Name:	Not reported
Alternate Facility Address:	Not reported
Alternate Facility State:	Not reported
Alternate Facility Date:	Not reported

Year:	2016
Manifest:	009424077FLE
EPA ID:	CTD001156793

NUTMEGHROMEORP (Continued) **S127752398**

Generator Mailing Address:	Not reported
Generator City,State,Zip:	Not reported
Discrepancies:	Not reported
Date Shipped:	2016-10-01
Date Received:	Not reported
Transporter 2 Date:	Not reported
TSDF EPA ID:	Not reported
TSDF Name:	Not reported
TSDF Address:	Not reported
TSDF City,State,Zip:	Not reported
TSDF Country:	Not reported
Transporter EPA ID:	Not reported
Transporter Name:	Not reported
Transporter Address:	Not reported
Transporter City,State,Zip:	Not reported
Transporter Country:	Not reported
Transporter 2 EPA ID:	Not reported
Transporter 2 Name:	Not reported
Transporter 2 Address:	Not reported
Transporter 2 City,State,Zip:	Not reported
Transporter 2 Country:	Not reported
US DOT Description:	Not reported
Number of Containers:	Not reported
Container Type:	Not reported
Quantity/Weight/Volume:	/
Batch Number:	Not reported
EPA Waste Codes:	- Not reported
Copies:	Not reported
Alternate Facility Name:	Not reported
Alternate Facility Address:	Not reported
Alternate Facility State:	Not reported
Alternate Facility Date:	Not reported

Year:	2015
Manifest:	008219434FLE
EPA ID:	CTD001156793
Generator Mailing Address:	Not reported
Generator City,State,Zip:	Not reported
Discrepancies:	Not reported
Date Shipped:	2015-11-12
Date Received:	Not reported
Transporter 2 Date:	Not reported
TSDF EPA ID:	Not reported
TSDF Name:	Not reported
TSDF Address:	Not reported
TSDF City,State,Zip:	Not reported
TSDF Country:	Not reported
Transporter EPA ID:	Not reported
Transporter Name:	Not reported
Transporter Address:	Not reported
Transporter City,State,Zip:	Not reported
Transporter Country:	Not reported
Transporter 2 EPA ID:	Not reported
Transporter 2 Name:	Not reported
Transporter 2 Address:	Not reported
Transporter 2 City,State,Zip:	Not reported
Transporter 2 Country:	Not reported

NUTMEGHROMEORP (Continued) **S127752398**

US DOT Description:	Not reported
Number of Containers:	Not reported
Container Type:	Not reported
Quantity/Weight/Volume:	/
Batch Number:	Not reported
EPA Waste Codes:	- Not reported
Copies:	Not reported
Alternate Facility Name:	Not reported
Alternate Facility Address:	Not reported
Alternate Facility State:	Not reported
Alternate Facility Date:	Not reported

Year:	2015
Manifest:	008244975FLE
EPA ID:	CTD001156793
Generator Mailing Address:	Not reported
Generator City,State,Zip:	Not reported
Discrepancies:	Not reported
Date Shipped:	2015-03-02
Date Received:	Not reported
Transporter 2 Date:	Not reported
TSDF EPA ID:	Not reported
TSDF Name:	Not reported
TSDF Address:	Not reported
TSDF City,State,Zip:	Not reported
TSDF Country:	Not reported
Transporter EPA ID:	Not reported
Transporter Name:	Not reported
Transporter Address:	Not reported
Transporter City,State,Zip:	Not reported
Transporter Country:	Not reported
Transporter 2 EPA ID:	Not reported
Transporter 2 Name:	Not reported
Transporter 2 Address:	Not reported
Transporter 2 City,State,Zip:	Not reported
Transporter 2 Country:	Not reported
US DOT Description:	Not reported
Number of Containers:	Not reported
Container Type:	Not reported
Quantity/Weight/Volume:	/
Batch Number:	Not reported
EPA Waste Codes:	- Not reported
Copies:	Not reported
Alternate Facility Name:	Not reported
Alternate Facility Address:	Not reported
Alternate Facility State:	Not reported
Alternate Facility Date:	Not reported

Year:	2015
Manifest:	008917755FLE
EPA ID:	CTD001156793
Generator Mailing Address:	Not reported
Generator City,State,Zip:	Not reported
Discrepancies:	Not reported
Date Shipped:	2015-10-13
Date Received:	Not reported
Transporter 2 Date:	Not reported

NUTMEGHROMEORP (Continued) **S127752398**

TSDF EPA ID:	Not reported
TSDF Name:	Not reported
TSDF Address:	Not reported
TSDF City,State,Zip:	Not reported
TSDF Country:	Not reported
Transporter EPA ID:	Not reported
Transporter Name:	Not reported
Transporter Address:	Not reported
Transporter City,State,Zip:	Not reported
Transporter Country:	Not reported
Transporter 2 EPA ID:	Not reported
Transporter 2 Name:	Not reported
Transporter 2 Address:	Not reported
Transporter 2 City,State,Zip:	Not reported
Transporter 2 Country:	Not reported
US DOT Description:	Not reported
Number of Containers:	Not reported
Container Type:	Not reported
Quantity/Weight/Volume:	/
Batch Number:	Not reported
EPA Waste Codes:	- Not reported
Copies:	Not reported
Alternate Facility Name:	Not reported
Alternate Facility Address:	Not reported
Alternate Facility State:	Not reported
Alternate Facility Date:	Not reported
Year:	2015
Manifest:	007891947FLE
EPA ID:	CTD001156793
Generator Mailing Address:	Not reported
Generator City,State,Zip:	Not reported
Discrepancies:	Not reported
Date Shipped:	2015-01-13
Date Received:	Not reported
Transporter 2 Date:	Not reported
TSDF EPA ID:	Not reported
TSDF Name:	Not reported
TSDF Address:	Not reported
TSDF City,State,Zip:	Not reported
TSDF Country:	Not reported
Transporter EPA ID:	Not reported
Transporter Name:	Not reported
Transporter Address:	Not reported
Transporter City,State,Zip:	Not reported
Transporter Country:	Not reported
Transporter 2 EPA ID:	Not reported
Transporter 2 Name:	Not reported
Transporter 2 Address:	Not reported
Transporter 2 City,State,Zip:	Not reported
Transporter 2 Country:	Not reported
US DOT Description:	Not reported
Number of Containers:	Not reported
Container Type:	Not reported
Quantity/Weight/Volume:	/
Batch Number:	Not reported
EPA Waste Codes:	- Not reported

NUTMEGHROMEORP (Continued) **S127752398**

Copies:	Not reported
Alternate Facility Name:	Not reported
Alternate Facility Address:	Not reported
Alternate Facility State:	Not reported
Alternate Facility Date:	Not reported

Year:	2015
Manifest:	008221801FLE
EPA ID:	CTD001156793
Generator Mailing Address:	Not reported
Generator City,State,Zip:	Not reported
Discrepancies:	Not reported
Date Shipped:	2015-07-25
Date Received:	Not reported
Transporter 2 Date:	Not reported
TSDF EPA ID:	Not reported
TSDF Name:	Not reported
TSDF Address:	Not reported
TSDF City,State,Zip:	Not reported
TSDF Country:	Not reported
Transporter EPA ID:	Not reported
Transporter Name:	Not reported
Transporter Address:	Not reported
Transporter City,State,Zip:	Not reported
Transporter Country:	Not reported
Transporter 2 EPA ID:	Not reported
Transporter 2 Name:	Not reported
Transporter 2 Address:	Not reported
Transporter 2 City,State,Zip:	Not reported
Transporter 2 Country:	Not reported
US DOT Description:	Not reported
Number of Containers:	Not reported
Container Type:	Not reported
Quantity/Weight/Volume:	/
Batch Number:	Not reported
EPA Waste Codes:	- Not reported
Copies:	Not reported
Alternate Facility Name:	Not reported
Alternate Facility Address:	Not reported
Alternate Facility State:	Not reported
Alternate Facility Date:	Not reported

Year:	2015
Manifest:	008918080FLE
EPA ID:	CTD001156793
Generator Mailing Address:	Not reported
Generator City,State,Zip:	Not reported
Discrepancies:	Not reported
Date Shipped:	2015-08-08
Date Received:	Not reported
Transporter 2 Date:	Not reported
TSDF EPA ID:	Not reported
TSDF Name:	Not reported
TSDF Address:	Not reported
TSDF City,State,Zip:	Not reported
TSDF Country:	Not reported
Transporter EPA ID:	Not reported

NUTMEGHROMEORP (Continued) **S127752398**

Transporter Name:	Not reported
Transporter Address:	Not reported
Transporter City,State,Zip:	Not reported
Transporter Country:	Not reported
Transporter 2 EPA ID:	Not reported
Transporter 2 Name:	Not reported
Transporter 2 Address:	Not reported
Transporter 2 City,State,Zip:	Not reported
Transporter 2 Country:	Not reported
US DOT Description:	Not reported
Number of Containers:	Not reported
Container Type:	Not reported
Quantity/Weight/Volume:	/
Batch Number:	Not reported
EPA Waste Codes:	- Not reported
Copies:	Not reported
Alternate Facility Name:	Not reported
Alternate Facility Address:	Not reported
Alternate Facility State:	Not reported
Alternate Facility Date:	Not reported

Year:	2015
Manifest:	008219434FLE
EPA ID:	CTD001156793
Generator Mailing Address:	Not reported
Generator City,State,Zip:	Not reported
Discrepancies:	Not reported
Date Shipped:	2015-11-12
Date Received:	Not reported
Transporter 2 Date:	Not reported
TSDF EPA ID:	Not reported
TSDF Name:	Not reported
TSDF Address:	Not reported
TSDF City,State,Zip:	Not reported
TSDF Country:	Not reported
Transporter EPA ID:	Not reported
Transporter Name:	Not reported
Transporter Address:	Not reported
Transporter City,State,Zip:	Not reported
Transporter Country:	Not reported
Transporter 2 EPA ID:	Not reported
Transporter 2 Name:	Not reported
Transporter 2 Address:	Not reported
Transporter 2 City,State,Zip:	Not reported
Transporter 2 Country:	Not reported
US DOT Description:	Not reported
Number of Containers:	Not reported
Container Type:	Not reported
Quantity/Weight/Volume:	/
Batch Number:	Not reported
EPA Waste Codes:	- Not reported
Copies:	Not reported
Alternate Facility Name:	Not reported
Alternate Facility Address:	Not reported
Alternate Facility State:	Not reported
Alternate Facility Date:	Not reported

NUTMEGHROMEORP (Continued) **S127752398**

Year:	2015
Manifest:	008917755FLE
EPA ID:	CTD001156793
Generator Mailing Address:	Not reported
Generator City,State,Zip:	Not reported
Discrepancies:	Not reported
Date Shipped:	2015-10-13
Date Received:	Not reported
Transporter 2 Date:	Not reported
TSDF EPA ID:	Not reported
TSDF Name:	Not reported
TSDF Address:	Not reported
TSDF City,State,Zip:	Not reported
TSDF Country:	Not reported
Transporter EPA ID:	Not reported
Transporter Name:	Not reported
Transporter Address:	Not reported
Transporter City,State,Zip:	Not reported
Transporter Country:	Not reported
Transporter 2 EPA ID:	Not reported
Transporter 2 Name:	Not reported
Transporter 2 Address:	Not reported
Transporter 2 City,State,Zip:	Not reported
Transporter 2 Country:	Not reported
US DOT Description:	Not reported
Number of Containers:	Not reported
Container Type:	Not reported
Quantity/Weight/Volume:	/
Batch Number:	Not reported
EPA Waste Codes:	- Not reported
Copies:	Not reported
Alternate Facility Name:	Not reported
Alternate Facility Address:	Not reported
Alternate Facility State:	Not reported
Alternate Facility Date:	Not reported

Year:	2015
Manifest:	008221947FLE
EPA ID:	CTD001156793
Generator Mailing Address:	Not reported
Generator City,State,Zip:	Not reported
Discrepancies:	Not reported
Date Shipped:	2015-05-21
Date Received:	Not reported
Transporter 2 Date:	Not reported
TSDF EPA ID:	Not reported
TSDF Name:	Not reported
TSDF Address:	Not reported
TSDF City,State,Zip:	Not reported
TSDF Country:	Not reported
Transporter EPA ID:	Not reported
Transporter Name:	Not reported
Transporter Address:	Not reported
Transporter City,State,Zip:	Not reported
Transporter Country:	Not reported
Transporter 2 EPA ID:	Not reported
Transporter 2 Name:	Not reported

NUTMEGHROMEORP (Continued) **S127752398**

Transporter 2 Address:	Not reported
Transporter 2 City,State,Zip:	Not reported
Transporter 2 Country:	Not reported
US DOT Description:	Not reported
Number of Containers:	Not reported
Container Type:	Not reported
Quantity/Weight/Volume:	/
Batch Number:	Not reported
EPA Waste Codes:	- Not reported
Copies:	Not reported
Alternate Facility Name:	Not reported
Alternate Facility Address:	Not reported
Alternate Facility State:	Not reported
Alternate Facility Date:	Not reported

Year:	2015
Manifest:	008226361FLE
EPA ID:	CTD001156793
Generator Mailing Address:	Not reported
Generator City,State,Zip:	Not reported
Discrepancies:	Not reported
Date Shipped:	2015-04-23
Date Received:	Not reported
Transporter 2 Date:	Not reported
TSDF EPA ID:	Not reported
TSDF Name:	Not reported
TSDF Address:	Not reported
TSDF City,State,Zip:	Not reported
TSDF Country:	Not reported
Transporter EPA ID:	Not reported
Transporter Name:	Not reported
Transporter Address:	Not reported
Transporter City,State,Zip:	Not reported
Transporter Country:	Not reported
Transporter 2 EPA ID:	Not reported
Transporter 2 Name:	Not reported
Transporter 2 Address:	Not reported
Transporter 2 City,State,Zip:	Not reported
Transporter 2 Country:	Not reported
US DOT Description:	Not reported
Number of Containers:	Not reported
Container Type:	Not reported
Quantity/Weight/Volume:	/
Batch Number:	Not reported
EPA Waste Codes:	- Not reported
Copies:	Not reported
Alternate Facility Name:	Not reported
Alternate Facility Address:	Not reported
Alternate Facility State:	Not reported
Alternate Facility Date:	Not reported

Year:	2015
Manifest:	008221947FLE
EPA ID:	CTD001156793
Generator Mailing Address:	Not reported
Generator City,State,Zip:	Not reported
Discrepancies:	Not reported

NUTMEGHROMEORP (Continued) **S127752398**

Date Shipped:	2015-05-21
Date Received:	Not reported
Transporter 2 Date:	Not reported
TSDF EPA ID:	Not reported
TSDF Name:	Not reported
TSDF Address:	Not reported
TSDF City,State,Zip:	Not reported
TSDF Country:	Not reported
Transporter EPA ID:	Not reported
Transporter Name:	Not reported
Transporter Address:	Not reported
Transporter City,State,Zip:	Not reported
Transporter Country:	Not reported
Transporter 2 EPA ID:	Not reported
Transporter 2 Name:	Not reported
Transporter 2 Address:	Not reported
Transporter 2 City,State,Zip:	Not reported
Transporter 2 Country:	Not reported
US DOT Description:	Not reported
Number of Containers:	Not reported
Container Type:	Not reported
Quantity/Weight/Volume:	/
Batch Number:	Not reported
EPA Waste Codes:	- Not reported
Copies:	Not reported
Alternate Facility Name:	Not reported
Alternate Facility Address:	Not reported
Alternate Facility State:	Not reported
Alternate Facility Date:	Not reported

Year:	2015
Manifest:	008244975FLE
EPA ID:	CTD001156793
Generator Mailing Address:	Not reported
Generator City,State,Zip:	Not reported
Discrepancies:	Not reported
Date Shipped:	2015-03-03
Date Received:	Not reported
Transporter 2 Date:	Not reported
TSDF EPA ID:	Not reported
TSDF Name:	Not reported
TSDF Address:	Not reported
TSDF City,State,Zip:	Not reported
TSDF Country:	Not reported
Transporter EPA ID:	Not reported
Transporter Name:	Not reported
Transporter Address:	Not reported
Transporter City,State,Zip:	Not reported
Transporter Country:	Not reported
Transporter 2 EPA ID:	Not reported
Transporter 2 Name:	Not reported
Transporter 2 Address:	Not reported
Transporter 2 City,State,Zip:	Not reported
Transporter 2 Country:	Not reported
US DOT Description:	Not reported
Number of Containers:	Not reported
Container Type:	Not reported

NUTMEGHROMEORP (Continued) **S127752398**

Quantity/Weight/Volume:	/
Batch Number:	Not reported
EPA Waste Codes:	- Not reported
Copies:	Not reported
Alternate Facility Name:	Not reported
Alternate Facility Address:	Not reported
Alternate Facility State:	Not reported
Alternate Facility Date:	Not reported
Year:	2015
Manifest:	008918080FLE
EPA ID:	CTD001156793
Generator Mailing Address:	Not reported
Generator City,State,Zip:	Not reported
Discrepancies:	Not reported
Date Shipped:	2015-08-08
Date Received:	Not reported
Transporter 2 Date:	Not reported
TSDF EPA ID:	Not reported
TSDF Name:	Not reported
TSDF Address:	Not reported
TSDF City,State,Zip:	Not reported
TSDF Country:	Not reported
Transporter EPA ID:	Not reported
Transporter Name:	Not reported
Transporter Address:	Not reported
Transporter City,State,Zip:	Not reported
Transporter Country:	Not reported
Transporter 2 EPA ID:	Not reported
Transporter 2 Name:	Not reported
Transporter 2 Address:	Not reported
Transporter 2 City,State,Zip:	Not reported
Transporter 2 Country:	Not reported
US DOT Description:	Not reported
Number of Containers:	Not reported
Container Type:	Not reported
Quantity/Weight/Volume:	/
Batch Number:	Not reported
EPA Waste Codes:	- Not reported
Copies:	Not reported
Alternate Facility Name:	Not reported
Alternate Facility Address:	Not reported
Alternate Facility State:	Not reported
Alternate Facility Date:	Not reported
Year:	2015
Manifest:	008918311FLE
EPA ID:	CTD001156793
Generator Mailing Address:	Not reported
Generator City,State,Zip:	Not reported
Discrepancies:	Not reported
Date Shipped:	2015-08-20
Date Received:	Not reported
Transporter 2 Date:	Not reported
TSDF EPA ID:	Not reported
TSDF Name:	Not reported
TSDF Address:	Not reported

NUTMEGHROMEORP (Continued) **S127752398**

TSDF City,State,Zip:	Not reported
TSDF Country:	Not reported
Transporter EPA ID:	Not reported
Transporter Name:	Not reported
Transporter Address:	Not reported
Transporter City,State,Zip:	Not reported
Transporter Country:	Not reported
Transporter 2 EPA ID:	Not reported
Transporter 2 Name:	Not reported
Transporter 2 Address:	Not reported
Transporter 2 City,State,Zip:	Not reported
Transporter 2 Country:	Not reported
US DOT Description:	Not reported
Number of Containers:	Not reported
Container Type:	Not reported
Quantity/Weight/Volume:	/
Batch Number:	Not reported
EPA Waste Codes:	- Not reported
Copies:	Not reported
Alternate Facility Name:	Not reported
Alternate Facility Address:	Not reported
Alternate Facility State:	Not reported
Alternate Facility Date:	Not reported

Year:	2015
Manifest:	008917738FLE
EPA ID:	CTD001156793
Generator Mailing Address:	Not reported
Generator City,State,Zip:	Not reported
Discrepancies:	Not reported
Date Shipped:	2015-10-10
Date Received:	Not reported
Transporter 2 Date:	Not reported
TSDF EPA ID:	Not reported
TSDF Name:	Not reported
TSDF Address:	Not reported
TSDF City,State,Zip:	Not reported
TSDF Country:	Not reported
Transporter EPA ID:	Not reported
Transporter Name:	Not reported
Transporter Address:	Not reported
Transporter City,State,Zip:	Not reported
Transporter Country:	Not reported
Transporter 2 EPA ID:	Not reported
Transporter 2 Name:	Not reported
Transporter 2 Address:	Not reported
Transporter 2 City,State,Zip:	Not reported
Transporter 2 Country:	Not reported
US DOT Description:	Not reported
Number of Containers:	Not reported
Container Type:	Not reported
Quantity/Weight/Volume:	/
Batch Number:	Not reported
EPA Waste Codes:	- Not reported
Copies:	Not reported
Alternate Facility Name:	Not reported
Alternate Facility Address:	Not reported

NUTMEGHROMEORP (Continued) **S127752398**

Alternate Facility State:	Not reported
Alternate Facility Date:	Not reported
Year:	2014
Manifest:	006499034FLE
EPA ID:	CTD001156793
Generator Mailing Address:	Not reported
Generator City,State,Zip:	Not reported
Discrepancies:	Not reported
Date Shipped:	2014-05-22
Date Received:	Not reported
Transporter 2 Date:	Not reported
TSDF EPA ID:	Not reported
TSDF Name:	Not reported
TSDF Address:	Not reported
TSDF City,State,Zip:	Not reported
TSDF Country:	Not reported
Transporter EPA ID:	Not reported
Transporter Name:	Not reported
Transporter Address:	Not reported
Transporter City,State,Zip:	Not reported
Transporter Country:	Not reported
Transporter 2 EPA ID:	Not reported
Transporter 2 Name:	Not reported
Transporter 2 Address:	Not reported
Transporter 2 City,State,Zip:	Not reported
Transporter 2 Country:	Not reported
US DOT Description:	Not reported
Number of Containers:	Not reported
Container Type:	Not reported
Quantity/Weight/Volume:	/
Batch Number:	Not reported
EPA Waste Codes:	- Not reported
Copies:	Not reported
Alternate Facility Name:	Not reported
Alternate Facility Address:	Not reported
Alternate Facility State:	Not reported
Alternate Facility Date:	Not reported
Year:	2014
Manifest:	007691323FLE
EPA ID:	CTD001156793
Generator Mailing Address:	Not reported
Generator City,State,Zip:	Not reported
Discrepancies:	Not reported
Date Shipped:	2014-09-10
Date Received:	Not reported
Transporter 2 Date:	Not reported
TSDF EPA ID:	Not reported
TSDF Name:	Not reported
TSDF Address:	Not reported
TSDF City,State,Zip:	Not reported
TSDF Country:	Not reported
Transporter EPA ID:	Not reported
Transporter Name:	Not reported
Transporter Address:	Not reported
Transporter City,State,Zip:	Not reported

NUTMEGHROMEORP (Continued) **S127752398**

Transporter Country:	Not reported
Transporter 2 EPA ID:	Not reported
Transporter 2 Name:	Not reported
Transporter 2 Address:	Not reported
Transporter 2 City,State,Zip:	Not reported
Transporter 2 Country:	Not reported
US DOT Description:	Not reported
Number of Containers:	Not reported
Container Type:	Not reported
Quantity/Weight/Volume:	/
Batch Number:	Not reported
EPA Waste Codes:	- Not reported
Copies:	Not reported
Alternate Facility Name:	Not reported
Alternate Facility Address:	Not reported
Alternate Facility State:	Not reported
Alternate Facility Date:	Not reported

Year:	2014
Manifest:	007691685FLE
EPA ID:	CTD001156793
Generator Mailing Address:	Not reported
Generator City,State,Zip:	Not reported
Discrepancies:	Not reported
Date Shipped:	2014-07-16
Date Received:	Not reported
Transporter 2 Date:	Not reported
TSDF EPA ID:	Not reported
TSDF Name:	Not reported
TSDF Address:	Not reported
TSDF City,State,Zip:	Not reported
TSDF Country:	Not reported
Transporter EPA ID:	Not reported
Transporter Name:	Not reported
Transporter Address:	Not reported
Transporter City,State,Zip:	Not reported
Transporter Country:	Not reported
Transporter 2 EPA ID:	Not reported
Transporter 2 Name:	Not reported
Transporter 2 Address:	Not reported
Transporter 2 City,State,Zip:	Not reported
Transporter 2 Country:	Not reported
US DOT Description:	Not reported
Number of Containers:	Not reported
Container Type:	Not reported
Quantity/Weight/Volume:	/
Batch Number:	Not reported
EPA Waste Codes:	- Not reported
Copies:	Not reported
Alternate Facility Name:	Not reported
Alternate Facility Address:	Not reported
Alternate Facility State:	Not reported
Alternate Facility Date:	Not reported

Year:	2014
Manifest:	006494167FLE
EPA ID:	CTD001156793

NUTMEGHROMEORP (Continued) **S127752398**

Generator Mailing Address:	Not reported
Generator City,State,Zip:	Not reported
Discrepancies:	Not reported
Date Shipped:	2014-03-20
Date Received:	Not reported
Transporter 2 Date:	Not reported
TSDF EPA ID:	Not reported
TSDF Name:	Not reported
TSDF Address:	Not reported
TSDF City,State,Zip:	Not reported
TSDF Country:	Not reported
Transporter EPA ID:	Not reported
Transporter Name:	Not reported
Transporter Address:	Not reported
Transporter City,State,Zip:	Not reported
Transporter Country:	Not reported
Transporter 2 EPA ID:	Not reported
Transporter 2 Name:	Not reported
Transporter 2 Address:	Not reported
Transporter 2 City,State,Zip:	Not reported
Transporter 2 Country:	Not reported
US DOT Description:	Not reported
Number of Containers:	Not reported
Container Type:	Not reported
Quantity/Weight/Volume:	/
Batch Number:	Not reported
EPA Waste Codes:	- Not reported
Copies:	Not reported
Alternate Facility Name:	Not reported
Alternate Facility Address:	Not reported
Alternate Facility State:	Not reported
Alternate Facility Date:	Not reported

Year:	2014
Manifest:	006498773FLE
EPA ID:	CTD001156793
Generator Mailing Address:	Not reported
Generator City,State,Zip:	Not reported
Discrepancies:	Not reported
Date Shipped:	2014-05-09
Date Received:	Not reported
Transporter 2 Date:	Not reported
TSDF EPA ID:	Not reported
TSDF Name:	Not reported
TSDF Address:	Not reported
TSDF City,State,Zip:	Not reported
TSDF Country:	Not reported
Transporter EPA ID:	Not reported
Transporter Name:	Not reported
Transporter Address:	Not reported
Transporter City,State,Zip:	Not reported
Transporter Country:	Not reported
Transporter 2 EPA ID:	Not reported
Transporter 2 Name:	Not reported
Transporter 2 Address:	Not reported
Transporter 2 City,State,Zip:	Not reported
Transporter 2 Country:	Not reported

NUTMEGHROMEORP (Continued) **S127752398**

US DOT Description:	Not reported
Number of Containers:	Not reported
Container Type:	Not reported
Quantity/Weight/Volume:	/
Batch Number:	Not reported
EPA Waste Codes:	- Not reported
Copies:	Not reported
Alternate Facility Name:	Not reported
Alternate Facility Address:	Not reported
Alternate Facility State:	Not reported
Alternate Facility Date:	Not reported

Year:	2014
Manifest:	006498773FLE
EPA ID:	CTD001156793
Generator Mailing Address:	Not reported
Generator City,State,Zip:	Not reported
Discrepancies:	Not reported
Date Shipped:	2014-05-09
Date Received:	Not reported
Transporter 2 Date:	Not reported
TSDF EPA ID:	Not reported
TSDF Name:	Not reported
TSDF Address:	Not reported
TSDF City,State,Zip:	Not reported
TSDF Country:	Not reported
Transporter EPA ID:	Not reported
Transporter Name:	Not reported
Transporter Address:	Not reported
Transporter City,State,Zip:	Not reported
Transporter Country:	Not reported
Transporter 2 EPA ID:	Not reported
Transporter 2 Name:	Not reported
Transporter 2 Address:	Not reported
Transporter 2 City,State,Zip:	Not reported
Transporter 2 Country:	Not reported
US DOT Description:	Not reported
Number of Containers:	Not reported
Container Type:	Not reported
Quantity/Weight/Volume:	/
Batch Number:	Not reported
EPA Waste Codes:	- Not reported
Copies:	Not reported
Alternate Facility Name:	Not reported
Alternate Facility Address:	Not reported
Alternate Facility State:	Not reported
Alternate Facility Date:	Not reported

Year:	2014
Manifest:	007691685FLE
EPA ID:	CTD001156793
Generator Mailing Address:	Not reported
Generator City,State,Zip:	Not reported
Discrepancies:	Not reported
Date Shipped:	2014-07-16
Date Received:	Not reported
Transporter 2 Date:	Not reported

NUTMEGHROMEORP (Continued) **S127752398**

TSDF EPA ID:	Not reported
TSDF Name:	Not reported
TSDF Address:	Not reported
TSDF City,State,Zip:	Not reported
TSDF Country:	Not reported
Transporter EPA ID:	Not reported
Transporter Name:	Not reported
Transporter Address:	Not reported
Transporter City,State,Zip:	Not reported
Transporter Country:	Not reported
Transporter 2 EPA ID:	Not reported
Transporter 2 Name:	Not reported
Transporter 2 Address:	Not reported
Transporter 2 City,State,Zip:	Not reported
Transporter 2 Country:	Not reported
US DOT Description:	Not reported
Number of Containers:	Not reported
Container Type:	Not reported
Quantity/Weight/Volume:	/
Batch Number:	Not reported
EPA Waste Codes:	- Not reported
Copies:	Not reported
Alternate Facility Name:	Not reported
Alternate Facility Address:	Not reported
Alternate Facility State:	Not reported
Alternate Facility Date:	Not reported

Year:	2014
Manifest:	008235266FLE
EPA ID:	CTD001156793
Generator Mailing Address:	Not reported
Generator City,State,Zip:	Not reported
Discrepancies:	Not reported
Date Shipped:	2014-12-16
Date Received:	Not reported
Transporter 2 Date:	Not reported
TSDF EPA ID:	Not reported
TSDF Name:	Not reported
TSDF Address:	Not reported
TSDF City,State,Zip:	Not reported
TSDF Country:	Not reported
Transporter EPA ID:	Not reported
Transporter Name:	Not reported
Transporter Address:	Not reported
Transporter City,State,Zip:	Not reported
Transporter Country:	Not reported
Transporter 2 EPA ID:	Not reported
Transporter 2 Name:	Not reported
Transporter 2 Address:	Not reported
Transporter 2 City,State,Zip:	Not reported
Transporter 2 Country:	Not reported
US DOT Description:	Not reported
Number of Containers:	Not reported
Container Type:	Not reported
Quantity/Weight/Volume:	/
Batch Number:	Not reported
EPA Waste Codes:	- Not reported

NUTMEGHROMEORP (Continued) **S127752398**

Copies:	Not reported
Alternate Facility Name:	Not reported
Alternate Facility Address:	Not reported
Alternate Facility State:	Not reported
Alternate Facility Date:	Not reported

Year:	2014
Manifest:	006939953FLE
EPA ID:	CTD001156793
Generator Mailing Address:	Not reported
Generator City,State,Zip:	Not reported
Discrepancies:	Not reported
Date Shipped:	2014-02-20
Date Received:	Not reported
Transporter 2 Date:	Not reported
TSDF EPA ID:	Not reported
TSDF Name:	Not reported
TSDF Address:	Not reported
TSDF City,State,Zip:	Not reported
TSDF Country:	Not reported
Transporter EPA ID:	Not reported
Transporter Name:	Not reported
Transporter Address:	Not reported
Transporter City,State,Zip:	Not reported
Transporter Country:	Not reported
Transporter 2 EPA ID:	Not reported
Transporter 2 Name:	Not reported
Transporter 2 Address:	Not reported
Transporter 2 City,State,Zip:	Not reported
Transporter 2 Country:	Not reported
US DOT Description:	Not reported
Number of Containers:	Not reported
Container Type:	Not reported
Quantity/Weight/Volume:	/
Batch Number:	Not reported
EPA Waste Codes:	- Not reported
Copies:	Not reported
Alternate Facility Name:	Not reported
Alternate Facility Address:	Not reported
Alternate Facility State:	Not reported
Alternate Facility Date:	Not reported

Year:	2014
Manifest:	007890983FLE
EPA ID:	CTD001156793
Generator Mailing Address:	Not reported
Generator City,State,Zip:	Not reported
Discrepancies:	Not reported
Date Shipped:	2014-11-01
Date Received:	Not reported
Transporter 2 Date:	Not reported
TSDF EPA ID:	Not reported
TSDF Name:	Not reported
TSDF Address:	Not reported
TSDF City,State,Zip:	Not reported
TSDF Country:	Not reported
Transporter EPA ID:	Not reported

NUTMEGHROMEORP (Continued) **S127752398**

Transporter Name:	Not reported
Transporter Address:	Not reported
Transporter City,State,Zip:	Not reported
Transporter Country:	Not reported
Transporter 2 EPA ID:	Not reported
Transporter 2 Name:	Not reported
Transporter 2 Address:	Not reported
Transporter 2 City,State,Zip:	Not reported
Transporter 2 Country:	Not reported
US DOT Description:	Not reported
Number of Containers:	Not reported
Container Type:	Not reported
Quantity/Weight/Volume:	/
Batch Number:	Not reported
EPA Waste Codes:	- Not reported
Copies:	Not reported
Alternate Facility Name:	Not reported
Alternate Facility Address:	Not reported
Alternate Facility State:	Not reported
Alternate Facility Date:	Not reported

Year:	2014
Manifest:	007691323FLE
EPA ID:	CTD001156793
Generator Mailing Address:	Not reported
Generator City,State,Zip:	Not reported
Discrepancies:	Not reported
Date Shipped:	2014-09-10
Date Received:	Not reported
Transporter 2 Date:	Not reported
TSDF EPA ID:	Not reported
TSDF Name:	Not reported
TSDF Address:	Not reported
TSDF City,State,Zip:	Not reported
TSDF Country:	Not reported
Transporter EPA ID:	Not reported
Transporter Name:	Not reported
Transporter Address:	Not reported
Transporter City,State,Zip:	Not reported
Transporter Country:	Not reported
Transporter 2 EPA ID:	Not reported
Transporter 2 Name:	Not reported
Transporter 2 Address:	Not reported
Transporter 2 City,State,Zip:	Not reported
Transporter 2 Country:	Not reported
US DOT Description:	Not reported
Number of Containers:	Not reported
Container Type:	Not reported
Quantity/Weight/Volume:	/
Batch Number:	Not reported
EPA Waste Codes:	- Not reported
Copies:	Not reported
Alternate Facility Name:	Not reported
Alternate Facility Address:	Not reported
Alternate Facility State:	Not reported
Alternate Facility Date:	Not reported

NUTMEGHROMEORP (Continued) **S127752398**

Year:	2014
Manifest:	006941360FLE
EPA ID:	CTD001156793
Generator Mailing Address:	Not reported
Generator City,State,Zip:	Not reported
Discrepancies:	Not reported
Date Shipped:	2014-01-16
Date Received:	Not reported
Transporter 2 Date:	Not reported
TSDF EPA ID:	Not reported
TSDF Name:	Not reported
TSDF Address:	Not reported
TSDF City,State,Zip:	Not reported
TSDF Country:	Not reported
Transporter EPA ID:	Not reported
Transporter Name:	Not reported
Transporter Address:	Not reported
Transporter City,State,Zip:	Not reported
Transporter Country:	Not reported
Transporter 2 EPA ID:	Not reported
Transporter 2 Name:	Not reported
Transporter 2 Address:	Not reported
Transporter 2 City,State,Zip:	Not reported
Transporter 2 Country:	Not reported
US DOT Description:	Not reported
Number of Containers:	Not reported
Container Type:	Not reported
Quantity/Weight/Volume:	/
Batch Number:	Not reported
EPA Waste Codes:	- Not reported
Copies:	Not reported
Alternate Facility Name:	Not reported
Alternate Facility Address:	Not reported
Alternate Facility State:	Not reported
Alternate Facility Date:	Not reported

Year:	2014
Manifest:	006499034FLE
EPA ID:	CTD001156793
Generator Mailing Address:	Not reported
Generator City,State,Zip:	Not reported
Discrepancies:	Not reported
Date Shipped:	2014-05-22
Date Received:	Not reported
Transporter 2 Date:	Not reported
TSDF EPA ID:	Not reported
TSDF Name:	Not reported
TSDF Address:	Not reported
TSDF City,State,Zip:	Not reported
TSDF Country:	Not reported
Transporter EPA ID:	Not reported
Transporter Name:	Not reported
Transporter Address:	Not reported
Transporter City,State,Zip:	Not reported
Transporter Country:	Not reported
Transporter 2 EPA ID:	Not reported
Transporter 2 Name:	Not reported

NUTMEGHROMEORP (Continued) **S127752398**

Transporter 2 Address:	Not reported
Transporter 2 City,State,Zip:	Not reported
Transporter 2 Country:	Not reported
US DOT Description:	Not reported
Number of Containers:	Not reported
Container Type:	Not reported
Quantity/Weight/Volume:	/
Batch Number:	Not reported
EPA Waste Codes:	- Not reported
Copies:	Not reported
Alternate Facility Name:	Not reported
Alternate Facility Address:	Not reported
Alternate Facility State:	Not reported
Alternate Facility Date:	Not reported

Year:	2014
Manifest:	006939953FLE
EPA ID:	CTD001156793
Generator Mailing Address:	Not reported
Generator City,State,Zip:	Not reported
Discrepancies:	Not reported
Date Shipped:	2014-02-20
Date Received:	Not reported
Transporter 2 Date:	Not reported
TSDF EPA ID:	Not reported
TSDF Name:	Not reported
TSDF Address:	Not reported
TSDF City,State,Zip:	Not reported
TSDF Country:	Not reported
Transporter EPA ID:	Not reported
Transporter Name:	Not reported
Transporter Address:	Not reported
Transporter City,State,Zip:	Not reported
Transporter Country:	Not reported
Transporter 2 EPA ID:	Not reported
Transporter 2 Name:	Not reported
Transporter 2 Address:	Not reported
Transporter 2 City,State,Zip:	Not reported
Transporter 2 Country:	Not reported
US DOT Description:	Not reported
Number of Containers:	Not reported
Container Type:	Not reported
Quantity/Weight/Volume:	/
Batch Number:	Not reported
EPA Waste Codes:	- Not reported
Copies:	Not reported
Alternate Facility Name:	Not reported
Alternate Facility Address:	Not reported
Alternate Facility State:	Not reported
Alternate Facility Date:	Not reported

Year:	2014
Manifest:	006494167FLE
EPA ID:	CTD001156793
Generator Mailing Address:	Not reported
Generator City,State,Zip:	Not reported
Discrepancies:	Not reported

NUTMEGHROMEORP (Continued) **S127752398**

Date Shipped:	2014-03-20
Date Received:	Not reported
Transporter 2 Date:	Not reported
TSDF EPA ID:	Not reported
TSDF Name:	Not reported
TSDF Address:	Not reported
TSDF City,State,Zip:	Not reported
TSDF Country:	Not reported
Transporter EPA ID:	Not reported
Transporter Name:	Not reported
Transporter Address:	Not reported
Transporter City,State,Zip:	Not reported
Transporter Country:	Not reported
Transporter 2 EPA ID:	Not reported
Transporter 2 Name:	Not reported
Transporter 2 Address:	Not reported
Transporter 2 City,State,Zip:	Not reported
Transporter 2 Country:	Not reported
US DOT Description:	Not reported
Number of Containers:	Not reported
Container Type:	Not reported
Quantity/Weight/Volume:	/
Batch Number:	Not reported
EPA Waste Codes:	- Not reported
Copies:	Not reported
Alternate Facility Name:	Not reported
Alternate Facility Address:	Not reported
Alternate Facility State:	Not reported
Alternate Facility Date:	Not reported

Year:	2014
Manifest:	006499050FLE
EPA ID:	CTD001156793
Generator Mailing Address:	Not reported
Generator City,State,Zip:	Not reported
Discrepancies:	Not reported
Date Shipped:	2014-05-23
Date Received:	Not reported
Transporter 2 Date:	Not reported
TSDF EPA ID:	Not reported
TSDF Name:	Not reported
TSDF Address:	Not reported
TSDF City,State,Zip:	Not reported
TSDF Country:	Not reported
Transporter EPA ID:	Not reported
Transporter Name:	Not reported
Transporter Address:	Not reported
Transporter City,State,Zip:	Not reported
Transporter Country:	Not reported
Transporter 2 EPA ID:	Not reported
Transporter 2 Name:	Not reported
Transporter 2 Address:	Not reported
Transporter 2 City,State,Zip:	Not reported
Transporter 2 Country:	Not reported
US DOT Description:	Not reported
Number of Containers:	Not reported
Container Type:	Not reported

NUTMEGHROMEORP (Continued) **S127752398**

Quantity/Weight/Volume:	/
Batch Number:	Not reported
EPA Waste Codes:	- Not reported
Copies:	Not reported
Alternate Facility Name:	Not reported
Alternate Facility Address:	Not reported
Alternate Facility State:	Not reported
Alternate Facility Date:	Not reported
Year:	2014
Manifest:	007681224FLE
EPA ID:	CTD001156793
Generator Mailing Address:	Not reported
Generator City,State,Zip:	Not reported
Discrepancies:	Not reported
Date Shipped:	2014-05-30
Date Received:	Not reported
Transporter 2 Date:	Not reported
TSDF EPA ID:	Not reported
TSDF Name:	Not reported
TSDF Address:	Not reported
TSDF City,State,Zip:	Not reported
TSDF Country:	Not reported
Transporter EPA ID:	Not reported
Transporter Name:	Not reported
Transporter Address:	Not reported
Transporter City,State,Zip:	Not reported
Transporter Country:	Not reported
Transporter 2 EPA ID:	Not reported
Transporter 2 Name:	Not reported
Transporter 2 Address:	Not reported
Transporter 2 City,State,Zip:	Not reported
Transporter 2 Country:	Not reported
US DOT Description:	Not reported
Number of Containers:	Not reported
Container Type:	Not reported
Quantity/Weight/Volume:	/
Batch Number:	Not reported
EPA Waste Codes:	- Not reported
Copies:	Not reported
Alternate Facility Name:	Not reported
Alternate Facility Address:	Not reported
Alternate Facility State:	Not reported
Alternate Facility Date:	Not reported
Year:	2014
Manifest:	006499050FLE
EPA ID:	CTD001156793
Generator Mailing Address:	Not reported
Generator City,State,Zip:	Not reported
Discrepancies:	Not reported
Date Shipped:	2014-05-23
Date Received:	Not reported
Transporter 2 Date:	Not reported
TSDF EPA ID:	Not reported
TSDF Name:	Not reported
TSDF Address:	Not reported

NUTMEGHROMEORP (Continued) **S127752398**

TSDF City,State,Zip:	Not reported
TSDF Country:	Not reported
Transporter EPA ID:	Not reported
Transporter Name:	Not reported
Transporter Address:	Not reported
Transporter City,State,Zip:	Not reported
Transporter Country:	Not reported
Transporter 2 EPA ID:	Not reported
Transporter 2 Name:	Not reported
Transporter 2 Address:	Not reported
Transporter 2 City,State,Zip:	Not reported
Transporter 2 Country:	Not reported
US DOT Description:	Not reported
Number of Containers:	Not reported
Container Type:	Not reported
Quantity/Weight/Volume:	/
Batch Number:	Not reported
EPA Waste Codes:	- Not reported
Copies:	Not reported
Alternate Facility Name:	Not reported
Alternate Facility Address:	Not reported
Alternate Facility State:	Not reported
Alternate Facility Date:	Not reported

Year:	2014
Manifest:	007890983FLE
EPA ID:	CTD001156793
Generator Mailing Address:	Not reported
Generator City,State,Zip:	Not reported
Discrepancies:	Not reported
Date Shipped:	2014-10-31
Date Received:	Not reported
Transporter 2 Date:	Not reported
TSDF EPA ID:	Not reported
TSDF Name:	Not reported
TSDF Address:	Not reported
TSDF City,State,Zip:	Not reported
TSDF Country:	Not reported
Transporter EPA ID:	Not reported
Transporter Name:	Not reported
Transporter Address:	Not reported
Transporter City,State,Zip:	Not reported
Transporter Country:	Not reported
Transporter 2 EPA ID:	Not reported
Transporter 2 Name:	Not reported
Transporter 2 Address:	Not reported
Transporter 2 City,State,Zip:	Not reported
Transporter 2 Country:	Not reported
US DOT Description:	Not reported
Number of Containers:	Not reported
Container Type:	Not reported
Quantity/Weight/Volume:	/
Batch Number:	Not reported
EPA Waste Codes:	- Not reported
Copies:	Not reported
Alternate Facility Name:	Not reported
Alternate Facility Address:	Not reported

NUTMEGHROMEORP (Continued) **S127752398**

Alternate Facility State:	Not reported
Alternate Facility Date:	Not reported
Year:	2014
Manifest:	007681224FLE
EPA ID:	CTD001156793
Generator Mailing Address:	Not reported
Generator City,State,Zip:	Not reported
Discrepancies:	Not reported
Date Shipped:	2014-05-30
Date Received:	Not reported
Transporter 2 Date:	Not reported
TSDF EPA ID:	Not reported
TSDF Name:	Not reported
TSDF Address:	Not reported
TSDF City,State,Zip:	Not reported
TSDF Country:	Not reported
Transporter EPA ID:	Not reported
Transporter Name:	Not reported
Transporter Address:	Not reported
Transporter City,State,Zip:	Not reported
Transporter Country:	Not reported
Transporter 2 EPA ID:	Not reported
Transporter 2 Name:	Not reported
Transporter 2 Address:	Not reported
Transporter 2 City,State,Zip:	Not reported
Transporter 2 Country:	Not reported
US DOT Description:	Not reported
Number of Containers:	Not reported
Container Type:	Not reported
Quantity/Weight/Volume:	/
Batch Number:	Not reported
EPA Waste Codes:	- Not reported
Copies:	Not reported
Alternate Facility Name:	Not reported
Alternate Facility Address:	Not reported
Alternate Facility State:	Not reported
Alternate Facility Date:	Not reported
Year:	2014
Manifest:	008235266FLE
EPA ID:	CTD001156793
Generator Mailing Address:	Not reported
Generator City,State,Zip:	Not reported
Discrepancies:	Not reported
Date Shipped:	2014-12-16
Date Received:	Not reported
Transporter 2 Date:	Not reported
TSDF EPA ID:	Not reported
TSDF Name:	Not reported
TSDF Address:	Not reported
TSDF City,State,Zip:	Not reported
TSDF Country:	Not reported
Transporter EPA ID:	Not reported
Transporter Name:	Not reported
Transporter Address:	Not reported
Transporter City,State,Zip:	Not reported

NUTMEGHROMEORP (Continued) **S127752398**

Transporter Country:	Not reported
Transporter 2 EPA ID:	Not reported
Transporter 2 Name:	Not reported
Transporter 2 Address:	Not reported
Transporter 2 City,State,Zip:	Not reported
Transporter 2 Country:	Not reported
US DOT Description:	Not reported
Number of Containers:	Not reported
Container Type:	Not reported
Quantity/Weight/Volume:	/
Batch Number:	Not reported
EPA Waste Codes:	- Not reported
Copies:	Not reported
Alternate Facility Name:	Not reported
Alternate Facility Address:	Not reported
Alternate Facility State:	Not reported
Alternate Facility Date:	Not reported

Year:	2014
Manifest:	006941360FLE
EPA ID:	CTD001156793
Generator Mailing Address:	Not reported
Generator City,State,Zip:	Not reported
Discrepancies:	Not reported
Date Shipped:	2014-01-16
Date Received:	Not reported
Transporter 2 Date:	Not reported
TSDF EPA ID:	Not reported
TSDF Name:	Not reported
TSDF Address:	Not reported
TSDF City,State,Zip:	Not reported
TSDF Country:	Not reported
Transporter EPA ID:	Not reported
Transporter Name:	Not reported
Transporter Address:	Not reported
Transporter City,State,Zip:	Not reported
Transporter Country:	Not reported
Transporter 2 EPA ID:	Not reported
Transporter 2 Name:	Not reported
Transporter 2 Address:	Not reported
Transporter 2 City,State,Zip:	Not reported
Transporter 2 Country:	Not reported
US DOT Description:	Not reported
Number of Containers:	Not reported
Container Type:	Not reported
Quantity/Weight/Volume:	/
Batch Number:	Not reported
EPA Waste Codes:	- Not reported
Copies:	Not reported
Alternate Facility Name:	Not reported
Alternate Facility Address:	Not reported
Alternate Facility State:	Not reported
Alternate Facility Date:	Not reported

Year:	2013
Manifest:	006501085FLE
EPA ID:	CTD001156793

NUTMEGHROMEORP (Continued) **S127752398**

Generator Mailing Address:	Not reported
Generator City,State,Zip:	Not reported
Discrepancies:	Not reported
Date Shipped:	2013-07-15
Date Received:	Not reported
Transporter 2 Date:	Not reported
TSDF EPA ID:	Not reported
TSDF Name:	Not reported
TSDF Address:	Not reported
TSDF City,State,Zip:	Not reported
TSDF Country:	Not reported
Transporter EPA ID:	Not reported
Transporter Name:	Not reported
Transporter Address:	Not reported
Transporter City,State,Zip:	Not reported
Transporter Country:	Not reported
Transporter 2 EPA ID:	Not reported
Transporter 2 Name:	Not reported
Transporter 2 Address:	Not reported
Transporter 2 City,State,Zip:	Not reported
Transporter 2 Country:	Not reported
US DOT Description:	Not reported
Number of Containers:	Not reported
Container Type:	Not reported
Quantity/Weight/Volume:	/
Batch Number:	Not reported
EPA Waste Codes:	- Not reported
Copies:	Not reported
Alternate Facility Name:	Not reported
Alternate Facility Address:	Not reported
Alternate Facility State:	Not reported
Alternate Facility Date:	Not reported

Year:	2013
Manifest:	006948408FLE
EPA ID:	CTD001156793
Generator Mailing Address:	Not reported
Generator City,State,Zip:	Not reported
Discrepancies:	Not reported
Date Shipped:	2013-12-04
Date Received:	Not reported
Transporter 2 Date:	Not reported
TSDF EPA ID:	Not reported
TSDF Name:	Not reported
TSDF Address:	Not reported
TSDF City,State,Zip:	Not reported
TSDF Country:	Not reported
Transporter EPA ID:	Not reported
Transporter Name:	Not reported
Transporter Address:	Not reported
Transporter City,State,Zip:	Not reported
Transporter Country:	Not reported
Transporter 2 EPA ID:	Not reported
Transporter 2 Name:	Not reported
Transporter 2 Address:	Not reported
Transporter 2 City,State,Zip:	Not reported
Transporter 2 Country:	Not reported

NUTMEGHROMEORP (Continued) **S127752398**

US DOT Description:	Not reported
Number of Containers:	Not reported
Container Type:	Not reported
Quantity/Weight/Volume:	/
Batch Number:	Not reported
EPA Waste Codes:	- Not reported
Copies:	Not reported
Alternate Facility Name:	Not reported
Alternate Facility Address:	Not reported
Alternate Facility State:	Not reported
Alternate Facility Date:	Not reported

Year:	2013
Manifest:	006948674FLE
EPA ID:	CTD001156793
Generator Mailing Address:	Not reported
Generator City,State,Zip:	Not reported
Discrepancies:	Not reported
Date Shipped:	2013-10-08
Date Received:	Not reported
Transporter 2 Date:	Not reported
TSDF EPA ID:	Not reported
TSDF Name:	Not reported
TSDF Address:	Not reported
TSDF City,State,Zip:	Not reported
TSDF Country:	Not reported
Transporter EPA ID:	Not reported
Transporter Name:	Not reported
Transporter Address:	Not reported
Transporter City,State,Zip:	Not reported
Transporter Country:	Not reported
Transporter 2 EPA ID:	Not reported
Transporter 2 Name:	Not reported
Transporter 2 Address:	Not reported
Transporter 2 City,State,Zip:	Not reported
Transporter 2 Country:	Not reported
US DOT Description:	Not reported
Number of Containers:	Not reported
Container Type:	Not reported
Quantity/Weight/Volume:	/
Batch Number:	Not reported
EPA Waste Codes:	- Not reported
Copies:	Not reported
Alternate Facility Name:	Not reported
Alternate Facility Address:	Not reported
Alternate Facility State:	Not reported
Alternate Facility Date:	Not reported

Year:	2013
Manifest:	006507915FLE
EPA ID:	CTD001156793
Generator Mailing Address:	Not reported
Generator City,State,Zip:	Not reported
Discrepancies:	Not reported
Date Shipped:	2013-08-05
Date Received:	Not reported
Transporter 2 Date:	Not reported

NUTMEGHROMEORP (Continued) **S127752398**

TSDF EPA ID:	Not reported
TSDF Name:	Not reported
TSDF Address:	Not reported
TSDF City,State,Zip:	Not reported
TSDF Country:	Not reported
Transporter EPA ID:	Not reported
Transporter Name:	Not reported
Transporter Address:	Not reported
Transporter City,State,Zip:	Not reported
Transporter Country:	Not reported
Transporter 2 EPA ID:	Not reported
Transporter 2 Name:	Not reported
Transporter 2 Address:	Not reported
Transporter 2 City,State,Zip:	Not reported
Transporter 2 Country:	Not reported
US DOT Description:	Not reported
Number of Containers:	Not reported
Container Type:	Not reported
Quantity/Weight/Volume:	/
Batch Number:	Not reported
EPA Waste Codes:	- Not reported
Copies:	Not reported
Alternate Facility Name:	Not reported
Alternate Facility Address:	Not reported
Alternate Facility State:	Not reported
Alternate Facility Date:	Not reported

Year:	2013
Manifest:	006501959FLE
EPA ID:	CTD001156793
Generator Mailing Address:	Not reported
Generator City,State,Zip:	Not reported
Discrepancies:	Not reported
Date Shipped:	2013-03-15
Date Received:	Not reported
Transporter 2 Date:	Not reported
TSDF EPA ID:	Not reported
TSDF Name:	Not reported
TSDF Address:	Not reported
TSDF City,State,Zip:	Not reported
TSDF Country:	Not reported
Transporter EPA ID:	Not reported
Transporter Name:	Not reported
Transporter Address:	Not reported
Transporter City,State,Zip:	Not reported
Transporter Country:	Not reported
Transporter 2 EPA ID:	Not reported
Transporter 2 Name:	Not reported
Transporter 2 Address:	Not reported
Transporter 2 City,State,Zip:	Not reported
Transporter 2 Country:	Not reported
US DOT Description:	Not reported
Number of Containers:	Not reported
Container Type:	Not reported
Quantity/Weight/Volume:	/
Batch Number:	Not reported
EPA Waste Codes:	- Not reported

NUTMEGHROMEORP (Continued) **S127752398**

Copies:	Not reported
Alternate Facility Name:	Not reported
Alternate Facility Address:	Not reported
Alternate Facility State:	Not reported
Alternate Facility Date:	Not reported
Year:	2013
Manifest:	006493408FLE
EPA ID:	CTD001156793
Generator Mailing Address:	Not reported
Generator City,State,Zip:	Not reported
Discrepancies:	Not reported
Date Shipped:	2013-06-05
Date Received:	Not reported
Transporter 2 Date:	Not reported
TSDF EPA ID:	Not reported
TSDF Name:	Not reported
TSDF Address:	Not reported
TSDF City,State,Zip:	Not reported
TSDF Country:	Not reported
Transporter EPA ID:	Not reported
Transporter Name:	Not reported
Transporter Address:	Not reported
Transporter City,State,Zip:	Not reported
Transporter Country:	Not reported
Transporter 2 EPA ID:	Not reported
Transporter 2 Name:	Not reported
Transporter 2 Address:	Not reported
Transporter 2 City,State,Zip:	Not reported
Transporter 2 Country:	Not reported
US DOT Description:	Not reported
Number of Containers:	Not reported
Container Type:	Not reported
Quantity/Weight/Volume:	/
Batch Number:	Not reported
EPA Waste Codes:	- Not reported
Copies:	Not reported
Alternate Facility Name:	Not reported
Alternate Facility Address:	Not reported
Alternate Facility State:	Not reported
Alternate Facility Date:	Not reported
Year:	2013
Manifest:	006501959FLE
EPA ID:	CTD001156793
Generator Mailing Address:	Not reported
Generator City,State,Zip:	Not reported
Discrepancies:	Not reported
Date Shipped:	2013-03-15
Date Received:	Not reported
Transporter 2 Date:	Not reported
TSDF EPA ID:	Not reported
TSDF Name:	Not reported
TSDF Address:	Not reported
TSDF City,State,Zip:	Not reported
TSDF Country:	Not reported
Transporter EPA ID:	Not reported

NUTMEGHROMEORP (Continued) **S127752398**

Transporter Name:	Not reported
Transporter Address:	Not reported
Transporter City,State,Zip:	Not reported
Transporter Country:	Not reported
Transporter 2 EPA ID:	Not reported
Transporter 2 Name:	Not reported
Transporter 2 Address:	Not reported
Transporter 2 City,State,Zip:	Not reported
Transporter 2 Country:	Not reported
US DOT Description:	Not reported
Number of Containers:	Not reported
Container Type:	Not reported
Quantity/Weight/Volume:	/
Batch Number:	Not reported
EPA Waste Codes:	- Not reported
Copies:	Not reported
Alternate Facility Name:	Not reported
Alternate Facility Address:	Not reported
Alternate Facility State:	Not reported
Alternate Facility Date:	Not reported

Year:	2013
Manifest:	006507684FLE
EPA ID:	CTD001156793
Generator Mailing Address:	Not reported
Generator City,State,Zip:	Not reported
Discrepancies:	Not reported
Date Shipped:	2013-07-25
Date Received:	Not reported
Transporter 2 Date:	Not reported
TSDF EPA ID:	Not reported
TSDF Name:	Not reported
TSDF Address:	Not reported
TSDF City,State,Zip:	Not reported
TSDF Country:	Not reported
Transporter EPA ID:	Not reported
Transporter Name:	Not reported
Transporter Address:	Not reported
Transporter City,State,Zip:	Not reported
Transporter Country:	Not reported
Transporter 2 EPA ID:	Not reported
Transporter 2 Name:	Not reported
Transporter 2 Address:	Not reported
Transporter 2 City,State,Zip:	Not reported
Transporter 2 Country:	Not reported
US DOT Description:	Not reported
Number of Containers:	Not reported
Container Type:	Not reported
Quantity/Weight/Volume:	/
Batch Number:	Not reported
EPA Waste Codes:	- Not reported
Copies:	Not reported
Alternate Facility Name:	Not reported
Alternate Facility Address:	Not reported
Alternate Facility State:	Not reported
Alternate Facility Date:	Not reported

NUTMEGHROMEORP (Continued) **S127752398**

Year:	2013
Manifest:	006501085FLE
EPA ID:	CTD001156793
Generator Mailing Address:	Not reported
Generator City,State,Zip:	Not reported
Discrepancies:	Not reported
Date Shipped:	2013-07-15
Date Received:	Not reported
Transporter 2 Date:	Not reported
TSDF EPA ID:	Not reported
TSDF Name:	Not reported
TSDF Address:	Not reported
TSDF City,State,Zip:	Not reported
TSDF Country:	Not reported
Transporter EPA ID:	Not reported
Transporter Name:	Not reported
Transporter Address:	Not reported
Transporter City,State,Zip:	Not reported
Transporter Country:	Not reported
Transporter 2 EPA ID:	Not reported
Transporter 2 Name:	Not reported
Transporter 2 Address:	Not reported
Transporter 2 City,State,Zip:	Not reported
Transporter 2 Country:	Not reported
US DOT Description:	Not reported
Number of Containers:	Not reported
Container Type:	Not reported
Quantity/Weight/Volume:	/
Batch Number:	Not reported
EPA Waste Codes:	- Not reported
Copies:	Not reported
Alternate Facility Name:	Not reported
Alternate Facility Address:	Not reported
Alternate Facility State:	Not reported
Alternate Facility Date:	Not reported

Year:	2013
Manifest:	006507684FLE
EPA ID:	CTD001156793
Generator Mailing Address:	Not reported
Generator City,State,Zip:	Not reported
Discrepancies:	Not reported
Date Shipped:	2013-07-25
Date Received:	Not reported
Transporter 2 Date:	Not reported
TSDF EPA ID:	Not reported
TSDF Name:	Not reported
TSDF Address:	Not reported
TSDF City,State,Zip:	Not reported
TSDF Country:	Not reported
Transporter EPA ID:	Not reported
Transporter Name:	Not reported
Transporter Address:	Not reported
Transporter City,State,Zip:	Not reported
Transporter Country:	Not reported
Transporter 2 EPA ID:	Not reported
Transporter 2 Name:	Not reported

NUTMEGHROMEORP (Continued) **S127752398**

Transporter 2 Address:	Not reported
Transporter 2 City,State,Zip:	Not reported
Transporter 2 Country:	Not reported
US DOT Description:	Not reported
Number of Containers:	Not reported
Container Type:	Not reported
Quantity/Weight/Volume:	/
Batch Number:	Not reported
EPA Waste Codes:	- Not reported
Copies:	Not reported
Alternate Facility Name:	Not reported
Alternate Facility Address:	Not reported
Alternate Facility State:	Not reported
Alternate Facility Date:	Not reported

Year:	2013
Manifest:	006948674FLE
EPA ID:	CTD001156793
Generator Mailing Address:	Not reported
Generator City,State,Zip:	Not reported
Discrepancies:	Not reported
Date Shipped:	2013-10-08
Date Received:	Not reported
Transporter 2 Date:	Not reported
TSDF EPA ID:	Not reported
TSDF Name:	Not reported
TSDF Address:	Not reported
TSDF City,State,Zip:	Not reported
TSDF Country:	Not reported
Transporter EPA ID:	Not reported
Transporter Name:	Not reported
Transporter Address:	Not reported
Transporter City,State,Zip:	Not reported
Transporter Country:	Not reported
Transporter 2 EPA ID:	Not reported
Transporter 2 Name:	Not reported
Transporter 2 Address:	Not reported
Transporter 2 City,State,Zip:	Not reported
Transporter 2 Country:	Not reported
US DOT Description:	Not reported
Number of Containers:	Not reported
Container Type:	Not reported
Quantity/Weight/Volume:	/
Batch Number:	Not reported
EPA Waste Codes:	- Not reported
Copies:	Not reported
Alternate Facility Name:	Not reported
Alternate Facility Address:	Not reported
Alternate Facility State:	Not reported
Alternate Facility Date:	Not reported

Year:	2013
Manifest:	006948408FLE
EPA ID:	CTD001156793
Generator Mailing Address:	Not reported
Generator City,State,Zip:	Not reported
Discrepancies:	Not reported

NUTMEGHROMEORP (Continued) **S127752398**

Date Shipped:	2013-12-04
Date Received:	Not reported
Transporter 2 Date:	Not reported
TSDF EPA ID:	Not reported
TSDF Name:	Not reported
TSDF Address:	Not reported
TSDF City,State,Zip:	Not reported
TSDF Country:	Not reported
Transporter EPA ID:	Not reported
Transporter Name:	Not reported
Transporter Address:	Not reported
Transporter City,State,Zip:	Not reported
Transporter Country:	Not reported
Transporter 2 EPA ID:	Not reported
Transporter 2 Name:	Not reported
Transporter 2 Address:	Not reported
Transporter 2 City,State,Zip:	Not reported
Transporter 2 Country:	Not reported
US DOT Description:	Not reported
Number of Containers:	Not reported
Container Type:	Not reported
Quantity/Weight/Volume:	/
Batch Number:	Not reported
EPA Waste Codes:	- Not reported
Copies:	Not reported
Alternate Facility Name:	Not reported
Alternate Facility Address:	Not reported
Alternate Facility State:	Not reported
Alternate Facility Date:	Not reported

Year:	2013
Manifest:	006507915FLE
EPA ID:	CTD001156793
Generator Mailing Address:	Not reported
Generator City,State,Zip:	Not reported
Discrepancies:	Not reported
Date Shipped:	2013-08-05
Date Received:	Not reported
Transporter 2 Date:	Not reported
TSDF EPA ID:	Not reported
TSDF Name:	Not reported
TSDF Address:	Not reported
TSDF City,State,Zip:	Not reported
TSDF Country:	Not reported
Transporter EPA ID:	Not reported
Transporter Name:	Not reported
Transporter Address:	Not reported
Transporter City,State,Zip:	Not reported
Transporter Country:	Not reported
Transporter 2 EPA ID:	Not reported
Transporter 2 Name:	Not reported
Transporter 2 Address:	Not reported
Transporter 2 City,State,Zip:	Not reported
Transporter 2 Country:	Not reported
US DOT Description:	Not reported
Number of Containers:	Not reported
Container Type:	Not reported

NUTMEGHROMEORP (Continued) **S127752398**

Quantity/Weight/Volume:	/
Batch Number:	Not reported
EPA Waste Codes:	- Not reported
Copies:	Not reported
Alternate Facility Name:	Not reported
Alternate Facility Address:	Not reported
Alternate Facility State:	Not reported
Alternate Facility Date:	Not reported
Year:	2013
Manifest:	006493408FLE
EPA ID:	CTD001156793
Generator Mailing Address:	Not reported
Generator City,State,Zip:	Not reported
Discrepancies:	Not reported
Date Shipped:	2013-07-08
Date Received:	Not reported
Transporter 2 Date:	Not reported
TSDF EPA ID:	Not reported
TSDF Name:	Not reported
TSDF Address:	Not reported
TSDF City,State,Zip:	Not reported
TSDF Country:	Not reported
Transporter EPA ID:	Not reported
Transporter Name:	Not reported
Transporter Address:	Not reported
Transporter City,State,Zip:	Not reported
Transporter Country:	Not reported
Transporter 2 EPA ID:	Not reported
Transporter 2 Name:	Not reported
Transporter 2 Address:	Not reported
Transporter 2 City,State,Zip:	Not reported
Transporter 2 Country:	Not reported
US DOT Description:	Not reported
Number of Containers:	Not reported
Container Type:	Not reported
Quantity/Weight/Volume:	/
Batch Number:	Not reported
EPA Waste Codes:	- Not reported
Copies:	Not reported
Alternate Facility Name:	Not reported
Alternate Facility Address:	Not reported
Alternate Facility State:	Not reported
Alternate Facility Date:	Not reported
Year:	2013
Manifest:	006493408FLE
EPA ID:	CTD001156793
Generator Mailing Address:	Not reported
Generator City,State,Zip:	Not reported
Discrepancies:	Not reported
Date Shipped:	2013-06-05
Date Received:	Not reported
Transporter 2 Date:	Not reported
TSDF EPA ID:	Not reported
TSDF Name:	Not reported
TSDF Address:	Not reported

NUTMEGHROMEORP (Continued) **S127752398**

TSDF City,State,Zip:	Not reported
TSDF Country:	Not reported
Transporter EPA ID:	Not reported
Transporter Name:	Not reported
Transporter Address:	Not reported
Transporter City,State,Zip:	Not reported
Transporter Country:	Not reported
Transporter 2 EPA ID:	Not reported
Transporter 2 Name:	Not reported
Transporter 2 Address:	Not reported
Transporter 2 City,State,Zip:	Not reported
Transporter 2 Country:	Not reported
US DOT Description:	Not reported
Number of Containers:	Not reported
Container Type:	Not reported
Quantity/Weight/Volume:	/
Batch Number:	Not reported
EPA Waste Codes:	- Not reported
Copies:	Not reported
Alternate Facility Name:	Not reported
Alternate Facility Address:	Not reported
Alternate Facility State:	Not reported
Alternate Facility Date:	Not reported

Year:	2012
Manifest:	004971396FLE
EPA ID:	CTD001156793
Generator Mailing Address:	Not reported
Generator City,State,Zip:	Not reported
Discrepancies:	Not reported
Date Shipped:	2012-10-11
Date Received:	Not reported
Transporter 2 Date:	Not reported
TSDF EPA ID:	Not reported
TSDF Name:	Not reported
TSDF Address:	Not reported
TSDF City,State,Zip:	Not reported
TSDF Country:	Not reported
Transporter EPA ID:	Not reported
Transporter Name:	Not reported
Transporter Address:	Not reported
Transporter City,State,Zip:	Not reported
Transporter Country:	Not reported
Transporter 2 EPA ID:	Not reported
Transporter 2 Name:	Not reported
Transporter 2 Address:	Not reported
Transporter 2 City,State,Zip:	Not reported
Transporter 2 Country:	Not reported
US DOT Description:	Not reported
Number of Containers:	Not reported
Container Type:	Not reported
Quantity/Weight/Volume:	/
Batch Number:	Not reported
EPA Waste Codes:	- Not reported
Copies:	Not reported
Alternate Facility Name:	Not reported
Alternate Facility Address:	Not reported

NUTMEGHROMEORP (Continued) **S127752398**

Alternate Facility State:	Not reported
Alternate Facility Date:	Not reported
Year:	2012
Manifest:	006021684FLE
EPA ID:	CTD001156793
Generator Mailing Address:	Not reported
Generator City,State,Zip:	Not reported
Discrepancies:	Not reported
Date Shipped:	2012-12-18
Date Received:	Not reported
Transporter 2 Date:	Not reported
TSDF EPA ID:	Not reported
TSDF Name:	Not reported
TSDF Address:	Not reported
TSDF City,State,Zip:	Not reported
TSDF Country:	Not reported
Transporter EPA ID:	Not reported
Transporter Name:	Not reported
Transporter Address:	Not reported
Transporter City,State,Zip:	Not reported
Transporter Country:	Not reported
Transporter 2 EPA ID:	Not reported
Transporter 2 Name:	Not reported
Transporter 2 Address:	Not reported
Transporter 2 City,State,Zip:	Not reported
Transporter 2 Country:	Not reported
US DOT Description:	Not reported
Number of Containers:	Not reported
Container Type:	Not reported
Quantity/Weight/Volume:	/
Batch Number:	Not reported
EPA Waste Codes:	- Not reported
Copies:	Not reported
Alternate Facility Name:	Not reported
Alternate Facility Address:	Not reported
Alternate Facility State:	Not reported
Alternate Facility Date:	Not reported
Year:	2012
Manifest:	004971396FLE
EPA ID:	CTD001156793
Generator Mailing Address:	Not reported
Generator City,State,Zip:	Not reported
Discrepancies:	Not reported
Date Shipped:	2012-10-11
Date Received:	Not reported
Transporter 2 Date:	Not reported
TSDF EPA ID:	Not reported
TSDF Name:	Not reported
TSDF Address:	Not reported
TSDF City,State,Zip:	Not reported
TSDF Country:	Not reported
Transporter EPA ID:	Not reported
Transporter Name:	Not reported
Transporter Address:	Not reported
Transporter City,State,Zip:	Not reported

NUTMEGHROMEORP (Continued) **S127752398**

Transporter Country:	Not reported
Transporter 2 EPA ID:	Not reported
Transporter 2 Name:	Not reported
Transporter 2 Address:	Not reported
Transporter 2 City,State,Zip:	Not reported
Transporter 2 Country:	Not reported
US DOT Description:	Not reported
Number of Containers:	Not reported
Container Type:	Not reported
Quantity/Weight/Volume:	/
Batch Number:	Not reported
EPA Waste Codes:	- Not reported
Copies:	Not reported
Alternate Facility Name:	Not reported
Alternate Facility Address:	Not reported
Alternate Facility State:	Not reported
Alternate Facility Date:	Not reported

Year:	2012
Manifest:	004971444FLE
EPA ID:	CTD001156793
Generator Mailing Address:	Not reported
Generator City,State,Zip:	Not reported
Discrepancies:	Not reported
Date Shipped:	2012-10-09
Date Received:	Not reported
Transporter 2 Date:	Not reported
TSDF EPA ID:	Not reported
TSDF Name:	Not reported
TSDF Address:	Not reported
TSDF City,State,Zip:	Not reported
TSDF Country:	Not reported
Transporter EPA ID:	Not reported
Transporter Name:	Not reported
Transporter Address:	Not reported
Transporter City,State,Zip:	Not reported
Transporter Country:	Not reported
Transporter 2 EPA ID:	Not reported
Transporter 2 Name:	Not reported
Transporter 2 Address:	Not reported
Transporter 2 City,State,Zip:	Not reported
Transporter 2 Country:	Not reported
US DOT Description:	Not reported
Number of Containers:	Not reported
Container Type:	Not reported
Quantity/Weight/Volume:	/
Batch Number:	Not reported
EPA Waste Codes:	- Not reported
Copies:	Not reported
Alternate Facility Name:	Not reported
Alternate Facility Address:	Not reported
Alternate Facility State:	Not reported
Alternate Facility Date:	Not reported

Year:	2012
Manifest:	004973696FLE
EPA ID:	CTD001156793

NUTMEGHROMEORP (Continued) **S127752398**

Generator Mailing Address:	Not reported
Generator City,State,Zip:	Not reported
Discrepancies:	Not reported
Date Shipped:	2012-06-12
Date Received:	Not reported
Transporter 2 Date:	Not reported
TSDF EPA ID:	Not reported
TSDF Name:	Not reported
TSDF Address:	Not reported
TSDF City,State,Zip:	Not reported
TSDF Country:	Not reported
Transporter EPA ID:	Not reported
Transporter Name:	Not reported
Transporter Address:	Not reported
Transporter City,State,Zip:	Not reported
Transporter Country:	Not reported
Transporter 2 EPA ID:	Not reported
Transporter 2 Name:	Not reported
Transporter 2 Address:	Not reported
Transporter 2 City,State,Zip:	Not reported
Transporter 2 Country:	Not reported
US DOT Description:	Not reported
Number of Containers:	Not reported
Container Type:	Not reported
Quantity/Weight/Volume:	/
Batch Number:	Not reported
EPA Waste Codes:	- Not reported
Copies:	Not reported
Alternate Facility Name:	Not reported
Alternate Facility Address:	Not reported
Alternate Facility State:	Not reported
Alternate Facility Date:	Not reported

Year:	2012
Manifest:	004979252FLE
EPA ID:	CTD001156793
Generator Mailing Address:	Not reported
Generator City,State,Zip:	Not reported
Discrepancies:	Not reported
Date Shipped:	2012-12-28
Date Received:	Not reported
Transporter 2 Date:	Not reported
TSDF EPA ID:	Not reported
TSDF Name:	Not reported
TSDF Address:	Not reported
TSDF City,State,Zip:	Not reported
TSDF Country:	Not reported
Transporter EPA ID:	Not reported
Transporter Name:	Not reported
Transporter Address:	Not reported
Transporter City,State,Zip:	Not reported
Transporter Country:	Not reported
Transporter 2 EPA ID:	Not reported
Transporter 2 Name:	Not reported
Transporter 2 Address:	Not reported
Transporter 2 City,State,Zip:	Not reported
Transporter 2 Country:	Not reported

NUTMEGHROMEORP (Continued) **S127752398**

US DOT Description:	Not reported
Number of Containers:	Not reported
Container Type:	Not reported
Quantity/Weight/Volume:	/
Batch Number:	Not reported
EPA Waste Codes:	- Not reported
Copies:	Not reported
Alternate Facility Name:	Not reported
Alternate Facility Address:	Not reported
Alternate Facility State:	Not reported
Alternate Facility Date:	Not reported

Year:	2012
Manifest:	004981066FLE
EPA ID:	CTD001156793
Generator Mailing Address:	Not reported
Generator City,State,Zip:	Not reported
Discrepancies:	Not reported
Date Shipped:	2012-01-10
Date Received:	Not reported
Transporter 2 Date:	Not reported
TSDF EPA ID:	Not reported
TSDF Name:	Not reported
TSDF Address:	Not reported
TSDF City,State,Zip:	Not reported
TSDF Country:	Not reported
Transporter EPA ID:	Not reported
Transporter Name:	Not reported
Transporter Address:	Not reported
Transporter City,State,Zip:	Not reported
Transporter Country:	Not reported
Transporter 2 EPA ID:	Not reported
Transporter 2 Name:	Not reported
Transporter 2 Address:	Not reported
Transporter 2 City,State,Zip:	Not reported
Transporter 2 Country:	Not reported
US DOT Description:	Not reported
Number of Containers:	Not reported
Container Type:	Not reported
Quantity/Weight/Volume:	/
Batch Number:	Not reported
EPA Waste Codes:	- Not reported
Copies:	Not reported
Alternate Facility Name:	Not reported
Alternate Facility Address:	Not reported
Alternate Facility State:	Not reported
Alternate Facility Date:	Not reported

Year:	2012
Manifest:	004978191FLE
EPA ID:	CTD001156793
Generator Mailing Address:	Not reported
Generator City,State,Zip:	Not reported
Discrepancies:	Not reported
Date Shipped:	2012-09-18
Date Received:	Not reported
Transporter 2 Date:	Not reported

NUTMEGHROMEORP (Continued) **S127752398**

TSDF EPA ID:	Not reported
TSDF Name:	Not reported
TSDF Address:	Not reported
TSDF City,State,Zip:	Not reported
TSDF Country:	Not reported
Transporter EPA ID:	Not reported
Transporter Name:	Not reported
Transporter Address:	Not reported
Transporter City,State,Zip:	Not reported
Transporter Country:	Not reported
Transporter 2 EPA ID:	Not reported
Transporter 2 Name:	Not reported
Transporter 2 Address:	Not reported
Transporter 2 City,State,Zip:	Not reported
Transporter 2 Country:	Not reported
US DOT Description:	Not reported
Number of Containers:	Not reported
Container Type:	Not reported
Quantity/Weight/Volume:	/
Batch Number:	Not reported
EPA Waste Codes:	- Not reported
Copies:	Not reported
Alternate Facility Name:	Not reported
Alternate Facility Address:	Not reported
Alternate Facility State:	Not reported
Alternate Facility Date:	Not reported

Year:	2012
Manifest:	004979252FLE
EPA ID:	CTD001156793
Generator Mailing Address:	Not reported
Generator City,State,Zip:	Not reported
Discrepancies:	Not reported
Date Shipped:	2012-12-28
Date Received:	Not reported
Transporter 2 Date:	Not reported
TSDF EPA ID:	Not reported
TSDF Name:	Not reported
TSDF Address:	Not reported
TSDF City,State,Zip:	Not reported
TSDF Country:	Not reported
Transporter EPA ID:	Not reported
Transporter Name:	Not reported
Transporter Address:	Not reported
Transporter City,State,Zip:	Not reported
Transporter Country:	Not reported
Transporter 2 EPA ID:	Not reported
Transporter 2 Name:	Not reported
Transporter 2 Address:	Not reported
Transporter 2 City,State,Zip:	Not reported
Transporter 2 Country:	Not reported
US DOT Description:	Not reported
Number of Containers:	Not reported
Container Type:	Not reported
Quantity/Weight/Volume:	/
Batch Number:	Not reported
EPA Waste Codes:	- Not reported

NUTMEGHROMEORP (Continued) **S127752398**

Copies:	Not reported
Alternate Facility Name:	Not reported
Alternate Facility Address:	Not reported
Alternate Facility State:	Not reported
Alternate Facility Date:	Not reported

Year:	2012
Manifest:	004981066FLE
EPA ID:	CTD001156793
Generator Mailing Address:	Not reported
Generator City,State,Zip:	Not reported
Discrepancies:	Not reported
Date Shipped:	2012-01-10
Date Received:	Not reported
Transporter 2 Date:	Not reported
TSDF EPA ID:	Not reported
TSDF Name:	Not reported
TSDF Address:	Not reported
TSDF City,State,Zip:	Not reported
TSDF Country:	Not reported
Transporter EPA ID:	Not reported
Transporter Name:	Not reported
Transporter Address:	Not reported
Transporter City,State,Zip:	Not reported
Transporter Country:	Not reported
Transporter 2 EPA ID:	Not reported
Transporter 2 Name:	Not reported
Transporter 2 Address:	Not reported
Transporter 2 City,State,Zip:	Not reported
Transporter 2 Country:	Not reported
US DOT Description:	Not reported
Number of Containers:	Not reported
Container Type:	Not reported
Quantity/Weight/Volume:	/
Batch Number:	Not reported
EPA Waste Codes:	- Not reported
Copies:	Not reported
Alternate Facility Name:	Not reported
Alternate Facility Address:	Not reported
Alternate Facility State:	Not reported
Alternate Facility Date:	Not reported

Year:	2012
Manifest:	006021684FLE
EPA ID:	CTD001156793
Generator Mailing Address:	Not reported
Generator City,State,Zip:	Not reported
Discrepancies:	Not reported
Date Shipped:	2012-12-18
Date Received:	Not reported
Transporter 2 Date:	Not reported
TSDF EPA ID:	Not reported
TSDF Name:	Not reported
TSDF Address:	Not reported
TSDF City,State,Zip:	Not reported
TSDF Country:	Not reported
Transporter EPA ID:	Not reported

NUTMEGHROMEORP (Continued) **S127752398**

Transporter Name:	Not reported
Transporter Address:	Not reported
Transporter City,State,Zip:	Not reported
Transporter Country:	Not reported
Transporter 2 EPA ID:	Not reported
Transporter 2 Name:	Not reported
Transporter 2 Address:	Not reported
Transporter 2 City,State,Zip:	Not reported
Transporter 2 Country:	Not reported
US DOT Description:	Not reported
Number of Containers:	Not reported
Container Type:	Not reported
Quantity/Weight/Volume:	/
Batch Number:	Not reported
EPA Waste Codes:	- Not reported
Copies:	Not reported
Alternate Facility Name:	Not reported
Alternate Facility Address:	Not reported
Alternate Facility State:	Not reported
Alternate Facility Date:	Not reported

Year:	2012
Manifest:	004971444FLE
EPA ID:	CTD001156793
Generator Mailing Address:	Not reported
Generator City,State,Zip:	Not reported
Discrepancies:	Not reported
Date Shipped:	2012-10-19
Date Received:	Not reported
Transporter 2 Date:	Not reported
TSDF EPA ID:	Not reported
TSDF Name:	Not reported
TSDF Address:	Not reported
TSDF City,State,Zip:	Not reported
TSDF Country:	Not reported
Transporter EPA ID:	Not reported
Transporter Name:	Not reported
Transporter Address:	Not reported
Transporter City,State,Zip:	Not reported
Transporter Country:	Not reported
Transporter 2 EPA ID:	Not reported
Transporter 2 Name:	Not reported
Transporter 2 Address:	Not reported
Transporter 2 City,State,Zip:	Not reported
Transporter 2 Country:	Not reported
US DOT Description:	Not reported
Number of Containers:	Not reported
Container Type:	Not reported
Quantity/Weight/Volume:	/
Batch Number:	Not reported
EPA Waste Codes:	- Not reported
Copies:	Not reported
Alternate Facility Name:	Not reported
Alternate Facility Address:	Not reported
Alternate Facility State:	Not reported
Alternate Facility Date:	Not reported

NUTMEGHROMEORP (Continued) **S127752398**

Year:	2012
Manifest:	004978328FLE
EPA ID:	CTD001156793
Generator Mailing Address:	Not reported
Generator City,State,Zip:	Not reported
Discrepancies:	Not reported
Date Shipped:	2012-09-14
Date Received:	Not reported
Transporter 2 Date:	Not reported
TSDF EPA ID:	Not reported
TSDF Name:	Not reported
TSDF Address:	Not reported
TSDF City,State,Zip:	Not reported
TSDF Country:	Not reported
Transporter EPA ID:	Not reported
Transporter Name:	Not reported
Transporter Address:	Not reported
Transporter City,State,Zip:	Not reported
Transporter Country:	Not reported
Transporter 2 EPA ID:	Not reported
Transporter 2 Name:	Not reported
Transporter 2 Address:	Not reported
Transporter 2 City,State,Zip:	Not reported
Transporter 2 Country:	Not reported
US DOT Description:	Not reported
Number of Containers:	Not reported
Container Type:	Not reported
Quantity/Weight/Volume:	/
Batch Number:	Not reported
EPA Waste Codes:	- Not reported
Copies:	Not reported
Alternate Facility Name:	Not reported
Alternate Facility Address:	Not reported
Alternate Facility State:	Not reported
Alternate Facility Date:	Not reported

Year:	2011
Manifest:	004190161FLE
EPA ID:	CTD001156793
Generator Mailing Address:	Not reported
Generator City,State,Zip:	Not reported
Discrepancies:	Not reported
Date Shipped:	2011-07-09
Date Received:	Not reported
Transporter 2 Date:	Not reported
TSDF EPA ID:	Not reported
TSDF Name:	Not reported
TSDF Address:	Not reported
TSDF City,State,Zip:	Not reported
TSDF Country:	Not reported
Transporter EPA ID:	Not reported
Transporter Name:	Not reported
Transporter Address:	Not reported
Transporter City,State,Zip:	Not reported
Transporter Country:	Not reported
Transporter 2 EPA ID:	Not reported
Transporter 2 Name:	Not reported

NUTMEGHROMEORP (Continued) **S127752398**

Transporter 2 Address:	Not reported
Transporter 2 City,State,Zip:	Not reported
Transporter 2 Country:	Not reported
US DOT Description:	Not reported
Number of Containers:	Not reported
Container Type:	Not reported
Quantity/Weight/Volume:	/
Batch Number:	Not reported
EPA Waste Codes:	- Not reported
Copies:	Not reported
Alternate Facility Name:	Not reported
Alternate Facility Address:	Not reported
Alternate Facility State:	Not reported
Alternate Facility Date:	Not reported

Year:	2011
Manifest:	004190162FLE
EPA ID:	CTD001156793
Generator Mailing Address:	Not reported
Generator City,State,Zip:	Not reported
Discrepancies:	Not reported
Date Shipped:	2011-07-09
Date Received:	Not reported
Transporter 2 Date:	Not reported
TSDF EPA ID:	Not reported
TSDF Name:	Not reported
TSDF Address:	Not reported
TSDF City,State,Zip:	Not reported
TSDF Country:	Not reported
Transporter EPA ID:	Not reported
Transporter Name:	Not reported
Transporter Address:	Not reported
Transporter City,State,Zip:	Not reported
Transporter Country:	Not reported
Transporter 2 EPA ID:	Not reported
Transporter 2 Name:	Not reported
Transporter 2 Address:	Not reported
Transporter 2 City,State,Zip:	Not reported
Transporter 2 Country:	Not reported
US DOT Description:	Not reported
Number of Containers:	Not reported
Container Type:	Not reported
Quantity/Weight/Volume:	/
Batch Number:	Not reported
EPA Waste Codes:	- Not reported
Copies:	Not reported
Alternate Facility Name:	Not reported
Alternate Facility Address:	Not reported
Alternate Facility State:	Not reported
Alternate Facility Date:	Not reported

Year:	2011
Manifest:	004182339FLE
EPA ID:	CTD001156793
Generator Mailing Address:	Not reported
Generator City,State,Zip:	Not reported
Discrepancies:	Not reported

NUTMEGHROMEORP (Continued) **S127752398**

Date Shipped:	2011-12-02
Date Received:	Not reported
Transporter 2 Date:	Not reported
TSDF EPA ID:	Not reported
TSDF Name:	Not reported
TSDF Address:	Not reported
TSDF City,State,Zip:	Not reported
TSDF Country:	Not reported
Transporter EPA ID:	Not reported
Transporter Name:	Not reported
Transporter Address:	Not reported
Transporter City,State,Zip:	Not reported
Transporter Country:	Not reported
Transporter 2 EPA ID:	Not reported
Transporter 2 Name:	Not reported
Transporter 2 Address:	Not reported
Transporter 2 City,State,Zip:	Not reported
Transporter 2 Country:	Not reported
US DOT Description:	Not reported
Number of Containers:	Not reported
Container Type:	Not reported
Quantity/Weight/Volume:	/
Batch Number:	Not reported
EPA Waste Codes:	- Not reported
Copies:	Not reported
Alternate Facility Name:	Not reported
Alternate Facility Address:	Not reported
Alternate Facility State:	Not reported
Alternate Facility Date:	Not reported

Year:	2011
Manifest:	004138496FLE
EPA ID:	CTD001156793
Generator Mailing Address:	Not reported
Generator City,State,Zip:	Not reported
Discrepancies:	Not reported
Date Shipped:	2011-10-18
Date Received:	Not reported
Transporter 2 Date:	Not reported
TSDF EPA ID:	Not reported
TSDF Name:	Not reported
TSDF Address:	Not reported
TSDF City,State,Zip:	Not reported
TSDF Country:	Not reported
Transporter EPA ID:	Not reported
Transporter Name:	Not reported
Transporter Address:	Not reported
Transporter City,State,Zip:	Not reported
Transporter Country:	Not reported
Transporter 2 EPA ID:	Not reported
Transporter 2 Name:	Not reported
Transporter 2 Address:	Not reported
Transporter 2 City,State,Zip:	Not reported
Transporter 2 Country:	Not reported
US DOT Description:	Not reported
Number of Containers:	Not reported
Container Type:	Not reported

NUTMEGHROMEORP (Continued) **S127752398**

Quantity/Weight/Volume:	/
Batch Number:	Not reported
EPA Waste Codes:	- Not reported
Copies:	Not reported
Alternate Facility Name:	Not reported
Alternate Facility Address:	Not reported
Alternate Facility State:	Not reported
Alternate Facility Date:	Not reported
Year:	2011
Manifest:	004980920FLE
EPA ID:	CTD001156793
Generator Mailing Address:	Not reported
Generator City,State,Zip:	Not reported
Discrepancies:	Not reported
Date Shipped:	2011-12-23
Date Received:	Not reported
Transporter 2 Date:	Not reported
TSDF EPA ID:	Not reported
TSDF Name:	Not reported
TSDF Address:	Not reported
TSDF City,State,Zip:	Not reported
TSDF Country:	Not reported
Transporter EPA ID:	Not reported
Transporter Name:	Not reported
Transporter Address:	Not reported
Transporter City,State,Zip:	Not reported
Transporter Country:	Not reported
Transporter 2 EPA ID:	Not reported
Transporter 2 Name:	Not reported
Transporter 2 Address:	Not reported
Transporter 2 City,State,Zip:	Not reported
Transporter 2 Country:	Not reported
US DOT Description:	Not reported
Number of Containers:	Not reported
Container Type:	Not reported
Quantity/Weight/Volume:	/
Batch Number:	Not reported
EPA Waste Codes:	- Not reported
Copies:	Not reported
Alternate Facility Name:	Not reported
Alternate Facility Address:	Not reported
Alternate Facility State:	Not reported
Alternate Facility Date:	Not reported
Year:	2011
Manifest:	004190161FLE
EPA ID:	CTD001156793
Generator Mailing Address:	Not reported
Generator City,State,Zip:	Not reported
Discrepancies:	Not reported
Date Shipped:	2011-07-09
Date Received:	Not reported
Transporter 2 Date:	Not reported
TSDF EPA ID:	Not reported
TSDF Name:	Not reported
TSDF Address:	Not reported

NUTMEGHROMEORP (Continued) **S127752398**

TSDF City,State,Zip:	Not reported
TSDF Country:	Not reported
Transporter EPA ID:	Not reported
Transporter Name:	Not reported
Transporter Address:	Not reported
Transporter City,State,Zip:	Not reported
Transporter Country:	Not reported
Transporter 2 EPA ID:	Not reported
Transporter 2 Name:	Not reported
Transporter 2 Address:	Not reported
Transporter 2 City,State,Zip:	Not reported
Transporter 2 Country:	Not reported
US DOT Description:	Not reported
Number of Containers:	Not reported
Container Type:	Not reported
Quantity/Weight/Volume:	/
Batch Number:	Not reported
EPA Waste Codes:	- Not reported
Copies:	Not reported
Alternate Facility Name:	Not reported
Alternate Facility Address:	Not reported
Alternate Facility State:	Not reported
Alternate Facility Date:	Not reported

Year:	2011
Manifest:	004190162FLE
EPA ID:	CTD001156793
Generator Mailing Address:	Not reported
Generator City,State,Zip:	Not reported
Discrepancies:	Not reported
Date Shipped:	2011-07-09
Date Received:	Not reported
Transporter 2 Date:	Not reported
TSDF EPA ID:	Not reported
TSDF Name:	Not reported
TSDF Address:	Not reported
TSDF City,State,Zip:	Not reported
TSDF Country:	Not reported
Transporter EPA ID:	Not reported
Transporter Name:	Not reported
Transporter Address:	Not reported
Transporter City,State,Zip:	Not reported
Transporter Country:	Not reported
Transporter 2 EPA ID:	Not reported
Transporter 2 Name:	Not reported
Transporter 2 Address:	Not reported
Transporter 2 City,State,Zip:	Not reported
Transporter 2 Country:	Not reported
US DOT Description:	Not reported
Number of Containers:	Not reported
Container Type:	Not reported
Quantity/Weight/Volume:	/
Batch Number:	Not reported
EPA Waste Codes:	- Not reported
Copies:	Not reported
Alternate Facility Name:	Not reported
Alternate Facility Address:	Not reported

NUTMEGHROMEORP (Continued) **S127752398**

Alternate Facility State:	Not reported
Alternate Facility Date:	Not reported
Year:	2011
Manifest:	004186916FLE
EPA ID:	CTD001156793
Generator Mailing Address:	Not reported
Generator City,State,Zip:	Not reported
Discrepancies:	Not reported
Date Shipped:	2011-03-11
Date Received:	Not reported
Transporter 2 Date:	Not reported
TSDF EPA ID:	Not reported
TSDF Name:	Not reported
TSDF Address:	Not reported
TSDF City,State,Zip:	Not reported
TSDF Country:	Not reported
Transporter EPA ID:	Not reported
Transporter Name:	Not reported
Transporter Address:	Not reported
Transporter City,State,Zip:	Not reported
Transporter Country:	Not reported
Transporter 2 EPA ID:	Not reported
Transporter 2 Name:	Not reported
Transporter 2 Address:	Not reported
Transporter 2 City,State,Zip:	Not reported
Transporter 2 Country:	Not reported
US DOT Description:	Not reported
Number of Containers:	Not reported
Container Type:	Not reported
Quantity/Weight/Volume:	/
Batch Number:	Not reported
EPA Waste Codes:	- Not reported
Copies:	Not reported
Alternate Facility Name:	Not reported
Alternate Facility Address:	Not reported
Alternate Facility State:	Not reported
Alternate Facility Date:	Not reported
Year:	2011
Manifest:	004134717FLE
EPA ID:	CTD001156793
Generator Mailing Address:	Not reported
Generator City,State,Zip:	Not reported
Discrepancies:	Not reported
Date Shipped:	2011-04-21
Date Received:	Not reported
Transporter 2 Date:	Not reported
TSDF EPA ID:	Not reported
TSDF Name:	Not reported
TSDF Address:	Not reported
TSDF City,State,Zip:	Not reported
TSDF Country:	Not reported
Transporter EPA ID:	Not reported
Transporter Name:	Not reported
Transporter Address:	Not reported
Transporter City,State,Zip:	Not reported

NUTMEGHROMEORP (Continued) **S127752398**

Transporter Country:	Not reported
Transporter 2 EPA ID:	Not reported
Transporter 2 Name:	Not reported
Transporter 2 Address:	Not reported
Transporter 2 City,State,Zip:	Not reported
Transporter 2 Country:	Not reported
US DOT Description:	Not reported
Number of Containers:	Not reported
Container Type:	Not reported
Quantity/Weight/Volume:	/
Batch Number:	Not reported
EPA Waste Codes:	- Not reported
Copies:	Not reported
Alternate Facility Name:	Not reported
Alternate Facility Address:	Not reported
Alternate Facility State:	Not reported
Alternate Facility Date:	Not reported

Year:	2011
Manifest:	004134717FLE
EPA ID:	CTD001156793
Generator Mailing Address:	Not reported
Generator City,State,Zip:	Not reported
Discrepancies:	Not reported
Date Shipped:	2011-04-21
Date Received:	Not reported
Transporter 2 Date:	Not reported
TSDF EPA ID:	Not reported
TSDF Name:	Not reported
TSDF Address:	Not reported
TSDF City,State,Zip:	Not reported
TSDF Country:	Not reported
Transporter EPA ID:	Not reported
Transporter Name:	Not reported
Transporter Address:	Not reported
Transporter City,State,Zip:	Not reported
Transporter Country:	Not reported
Transporter 2 EPA ID:	Not reported
Transporter 2 Name:	Not reported
Transporter 2 Address:	Not reported
Transporter 2 City,State,Zip:	Not reported
Transporter 2 Country:	Not reported
US DOT Description:	Not reported
Number of Containers:	Not reported
Container Type:	Not reported
Quantity/Weight/Volume:	/
Batch Number:	Not reported
EPA Waste Codes:	- Not reported
Copies:	Not reported
Alternate Facility Name:	Not reported
Alternate Facility Address:	Not reported
Alternate Facility State:	Not reported
Alternate Facility Date:	Not reported

Year:	2011
Manifest:	004189684FLE
EPA ID:	CTD001156793

NUTMEGHROMEORP (Continued) **S127752398**

Generator Mailing Address:	Not reported
Generator City,State,Zip:	Not reported
Discrepancies:	Not reported
Date Shipped:	2011-05-17
Date Received:	Not reported
Transporter 2 Date:	Not reported
TSDF EPA ID:	Not reported
TSDF Name:	Not reported
TSDF Address:	Not reported
TSDF City,State,Zip:	Not reported
TSDF Country:	Not reported
Transporter EPA ID:	Not reported
Transporter Name:	Not reported
Transporter Address:	Not reported
Transporter City,State,Zip:	Not reported
Transporter Country:	Not reported
Transporter 2 EPA ID:	Not reported
Transporter 2 Name:	Not reported
Transporter 2 Address:	Not reported
Transporter 2 City,State,Zip:	Not reported
Transporter 2 Country:	Not reported
US DOT Description:	Not reported
Number of Containers:	Not reported
Container Type:	Not reported
Quantity/Weight/Volume:	/
Batch Number:	Not reported
EPA Waste Codes:	- Not reported
Copies:	Not reported
Alternate Facility Name:	Not reported
Alternate Facility Address:	Not reported
Alternate Facility State:	Not reported
Alternate Facility Date:	Not reported

Year:	2010
Manifest:	003149621FLE
EPA ID:	CTD001156793
Generator Mailing Address:	Not reported
Generator City,State,Zip:	Not reported
Discrepancies:	Not reported
Date Shipped:	2010-05-15
Date Received:	Not reported
Transporter 2 Date:	Not reported
TSDF EPA ID:	Not reported
TSDF Name:	Not reported
TSDF Address:	Not reported
TSDF City,State,Zip:	Not reported
TSDF Country:	Not reported
Transporter EPA ID:	Not reported
Transporter Name:	Not reported
Transporter Address:	Not reported
Transporter City,State,Zip:	Not reported
Transporter Country:	Not reported
Transporter 2 EPA ID:	Not reported
Transporter 2 Name:	Not reported
Transporter 2 Address:	Not reported
Transporter 2 City,State,Zip:	Not reported
Transporter 2 Country:	Not reported

NUTMEGHROMEORP (Continued) **S127752398**

US DOT Description:	Not reported
Number of Containers:	Not reported
Container Type:	Not reported
Quantity/Weight/Volume:	/
Batch Number:	Not reported
EPA Waste Codes:	- Not reported
Copies:	Not reported
Alternate Facility Name:	Not reported
Alternate Facility Address:	Not reported
Alternate Facility State:	Not reported
Alternate Facility Date:	Not reported

Year:	2010
Manifest:	003148130FLE
EPA ID:	CTD001156793
Generator Mailing Address:	Not reported
Generator City,State,Zip:	Not reported
Discrepancies:	Not reported
Date Shipped:	2010-09-03
Date Received:	Not reported
Transporter 2 Date:	Not reported
TSDF EPA ID:	Not reported
TSDF Name:	Not reported
TSDF Address:	Not reported
TSDF City,State,Zip:	Not reported
TSDF Country:	Not reported
Transporter EPA ID:	Not reported
Transporter Name:	Not reported
Transporter Address:	Not reported
Transporter City,State,Zip:	Not reported
Transporter Country:	Not reported
Transporter 2 EPA ID:	Not reported
Transporter 2 Name:	Not reported
Transporter 2 Address:	Not reported
Transporter 2 City,State,Zip:	Not reported
Transporter 2 Country:	Not reported
US DOT Description:	Not reported
Number of Containers:	Not reported
Container Type:	Not reported
Quantity/Weight/Volume:	/
Batch Number:	Not reported
EPA Waste Codes:	- Not reported
Copies:	Not reported
Alternate Facility Name:	Not reported
Alternate Facility Address:	Not reported
Alternate Facility State:	Not reported
Alternate Facility Date:	Not reported

Year:	2010
Manifest:	003149840FLE
EPA ID:	CTD001156793
Generator Mailing Address:	Not reported
Generator City,State,Zip:	Not reported
Discrepancies:	Not reported
Date Shipped:	2010-05-29
Date Received:	Not reported
Transporter 2 Date:	Not reported

NUTMEGHROMEORP (Continued) **S127752398**

TSDF EPA ID:	Not reported
TSDF Name:	Not reported
TSDF Address:	Not reported
TSDF City,State,Zip:	Not reported
TSDF Country:	Not reported
Transporter EPA ID:	Not reported
Transporter Name:	Not reported
Transporter Address:	Not reported
Transporter City,State,Zip:	Not reported
Transporter Country:	Not reported
Transporter 2 EPA ID:	Not reported
Transporter 2 Name:	Not reported
Transporter 2 Address:	Not reported
Transporter 2 City,State,Zip:	Not reported
Transporter 2 Country:	Not reported
US DOT Description:	Not reported
Number of Containers:	Not reported
Container Type:	Not reported
Quantity/Weight/Volume:	/
Batch Number:	Not reported
EPA Waste Codes:	- Not reported
Copies:	Not reported
Alternate Facility Name:	Not reported
Alternate Facility Address:	Not reported
Alternate Facility State:	Not reported
Alternate Facility Date:	Not reported

Year:	2010
Manifest:	003148139FLE
EPA ID:	CTD001156793
Generator Mailing Address:	Not reported
Generator City,State,Zip:	Not reported
Discrepancies:	Not reported
Date Shipped:	2010-09-04
Date Received:	Not reported
Transporter 2 Date:	Not reported
TSDF EPA ID:	Not reported
TSDF Name:	Not reported
TSDF Address:	Not reported
TSDF City,State,Zip:	Not reported
TSDF Country:	Not reported
Transporter EPA ID:	Not reported
Transporter Name:	Not reported
Transporter Address:	Not reported
Transporter City,State,Zip:	Not reported
Transporter Country:	Not reported
Transporter 2 EPA ID:	Not reported
Transporter 2 Name:	Not reported
Transporter 2 Address:	Not reported
Transporter 2 City,State,Zip:	Not reported
Transporter 2 Country:	Not reported
US DOT Description:	Not reported
Number of Containers:	Not reported
Container Type:	Not reported
Quantity/Weight/Volume:	/
Batch Number:	Not reported
EPA Waste Codes:	- Not reported

NUTMEGHROMEORP (Continued) **S127752398**

Copies:	Not reported
Alternate Facility Name:	Not reported
Alternate Facility Address:	Not reported
Alternate Facility State:	Not reported
Alternate Facility Date:	Not reported

Year:	2010
Manifest:	005436579JJK
EPA ID:	CTD001156793
Generator Mailing Address:	Not reported
Generator City,State,Zip:	Not reported
Discrepancies:	Not reported
Date Shipped:	2010-01-08
Date Received:	Not reported
Transporter 2 Date:	Not reported
TSDF EPA ID:	Not reported
TSDF Name:	Not reported
TSDF Address:	Not reported
TSDF City,State,Zip:	Not reported
TSDF Country:	Not reported
Transporter EPA ID:	Not reported
Transporter Name:	Not reported
Transporter Address:	Not reported
Transporter City,State,Zip:	Not reported
Transporter Country:	Not reported
Transporter 2 EPA ID:	Not reported
Transporter 2 Name:	Not reported
Transporter 2 Address:	Not reported
Transporter 2 City,State,Zip:	Not reported
Transporter 2 Country:	Not reported
US DOT Description:	Not reported
Number of Containers:	Not reported
Container Type:	Not reported
Quantity/Weight/Volume:	/
Batch Number:	Not reported
EPA Waste Codes:	- Not reported
Copies:	Not reported
Alternate Facility Name:	Not reported
Alternate Facility Address:	Not reported
Alternate Facility State:	Not reported
Alternate Facility Date:	Not reported

Year:	2010
Manifest:	004192806FLE
EPA ID:	CTD001156793
Generator Mailing Address:	Not reported
Generator City,State,Zip:	Not reported
Discrepancies:	Not reported
Date Shipped:	2010-12-24
Date Received:	Not reported
Transporter 2 Date:	Not reported
TSDF EPA ID:	Not reported
TSDF Name:	Not reported
TSDF Address:	Not reported
TSDF City,State,Zip:	Not reported
TSDF Country:	Not reported
Transporter EPA ID:	Not reported

NUTMEGHROMEORP (Continued) **S127752398**

Transporter Name:	Not reported
Transporter Address:	Not reported
Transporter City,State,Zip:	Not reported
Transporter Country:	Not reported
Transporter 2 EPA ID:	Not reported
Transporter 2 Name:	Not reported
Transporter 2 Address:	Not reported
Transporter 2 City,State,Zip:	Not reported
Transporter 2 Country:	Not reported
US DOT Description:	Not reported
Number of Containers:	Not reported
Container Type:	Not reported
Quantity/Weight/Volume:	/
Batch Number:	Not reported
EPA Waste Codes:	- Not reported
Copies:	Not reported
Alternate Facility Name:	Not reported
Alternate Facility Address:	Not reported
Alternate Facility State:	Not reported
Alternate Facility Date:	Not reported

Year:	2010
Manifest:	004192863FLE
EPA ID:	CTD001156793
Generator Mailing Address:	Not reported
Generator City,State,Zip:	Not reported
Discrepancies:	Not reported
Date Shipped:	2010-12-29
Date Received:	Not reported
Transporter 2 Date:	Not reported
TSDF EPA ID:	Not reported
TSDF Name:	Not reported
TSDF Address:	Not reported
TSDF City,State,Zip:	Not reported
TSDF Country:	Not reported
Transporter EPA ID:	Not reported
Transporter Name:	Not reported
Transporter Address:	Not reported
Transporter City,State,Zip:	Not reported
Transporter Country:	Not reported
Transporter 2 EPA ID:	Not reported
Transporter 2 Name:	Not reported
Transporter 2 Address:	Not reported
Transporter 2 City,State,Zip:	Not reported
Transporter 2 Country:	Not reported
US DOT Description:	Not reported
Number of Containers:	Not reported
Container Type:	Not reported
Quantity/Weight/Volume:	/
Batch Number:	Not reported
EPA Waste Codes:	- Not reported
Copies:	Not reported
Alternate Facility Name:	Not reported
Alternate Facility Address:	Not reported
Alternate Facility State:	Not reported
Alternate Facility Date:	Not reported

NUTMEGHROMEORP (Continued) **S127752398**

Year:	2010
Manifest:	005436590JJK
EPA ID:	CTD001156793
Generator Mailing Address:	Not reported
Generator City,State,Zip:	Not reported
Discrepancies:	Not reported
Date Shipped:	2010-01-09
Date Received:	Not reported
Transporter 2 Date:	Not reported
TSDF EPA ID:	Not reported
TSDF Name:	Not reported
TSDF Address:	Not reported
TSDF City,State,Zip:	Not reported
TSDF Country:	Not reported
Transporter EPA ID:	Not reported
Transporter Name:	Not reported
Transporter Address:	Not reported
Transporter City,State,Zip:	Not reported
Transporter Country:	Not reported
Transporter 2 EPA ID:	Not reported
Transporter 2 Name:	Not reported
Transporter 2 Address:	Not reported
Transporter 2 City,State,Zip:	Not reported
Transporter 2 Country:	Not reported
US DOT Description:	Not reported
Number of Containers:	Not reported
Container Type:	Not reported
Quantity/Weight/Volume:	/
Batch Number:	Not reported
EPA Waste Codes:	- Not reported
Copies:	Not reported
Alternate Facility Name:	Not reported
Alternate Facility Address:	Not reported
Alternate Facility State:	Not reported
Alternate Facility Date:	Not reported

Year:	2010
Manifest:	005927219JJK
EPA ID:	CTD001156793
Generator Mailing Address:	Not reported
Generator City,State,Zip:	Not reported
Discrepancies:	Not reported
Date Shipped:	2010-10-02
Date Received:	Not reported
Transporter 2 Date:	Not reported
TSDF EPA ID:	Not reported
TSDF Name:	Not reported
TSDF Address:	Not reported
TSDF City,State,Zip:	Not reported
TSDF Country:	Not reported
Transporter EPA ID:	Not reported
Transporter Name:	Not reported
Transporter Address:	Not reported
Transporter City,State,Zip:	Not reported
Transporter Country:	Not reported
Transporter 2 EPA ID:	Not reported
Transporter 2 Name:	Not reported

NUTMEGHROMEORP (Continued) **S127752398**

Transporter 2 Address:	Not reported
Transporter 2 City,State,Zip:	Not reported
Transporter 2 Country:	Not reported
US DOT Description:	Not reported
Number of Containers:	Not reported
Container Type:	Not reported
Quantity/Weight/Volume:	/
Batch Number:	Not reported
EPA Waste Codes:	- Not reported
Copies:	Not reported
Alternate Facility Name:	Not reported
Alternate Facility Address:	Not reported
Alternate Facility State:	Not reported
Alternate Facility Date:	Not reported

Year:	2009
Manifest:	004941364JJK
EPA ID:	CTD001156793
Generator Mailing Address:	Not reported
Generator City,State,Zip:	Not reported
Discrepancies:	Not reported
Date Shipped:	2009-02-14
Date Received:	Not reported
Transporter 2 Date:	Not reported
TSDF EPA ID:	Not reported
TSDF Name:	Not reported
TSDF Address:	Not reported
TSDF City,State,Zip:	Not reported
TSDF Country:	Not reported
Transporter EPA ID:	Not reported
Transporter Name:	Not reported
Transporter Address:	Not reported
Transporter City,State,Zip:	Not reported
Transporter Country:	Not reported
Transporter 2 EPA ID:	Not reported
Transporter 2 Name:	Not reported
Transporter 2 Address:	Not reported
Transporter 2 City,State,Zip:	Not reported
Transporter 2 Country:	Not reported
US DOT Description:	Not reported
Number of Containers:	Not reported
Container Type:	Not reported
Quantity/Weight/Volume:	/
Batch Number:	Not reported
EPA Waste Codes:	- Not reported
Copies:	Not reported
Alternate Facility Name:	Not reported
Alternate Facility Address:	Not reported
Alternate Facility State:	Not reported
Alternate Facility Date:	Not reported

Year:	2009
Manifest:	005437214JJK
EPA ID:	CTD001156793
Generator Mailing Address:	Not reported
Generator City,State,Zip:	Not reported
Discrepancies:	Not reported

NUTMEGHROMEORP (Continued) **S127752398**

Date Shipped:	2009-07-08
Date Received:	Not reported
Transporter 2 Date:	Not reported
TSDF EPA ID:	Not reported
TSDF Name:	Not reported
TSDF Address:	Not reported
TSDF City,State,Zip:	Not reported
TSDF Country:	Not reported
Transporter EPA ID:	Not reported
Transporter Name:	Not reported
Transporter Address:	Not reported
Transporter City,State,Zip:	Not reported
Transporter Country:	Not reported
Transporter 2 EPA ID:	Not reported
Transporter 2 Name:	Not reported
Transporter 2 Address:	Not reported
Transporter 2 City,State,Zip:	Not reported
Transporter 2 Country:	Not reported
US DOT Description:	Not reported
Number of Containers:	Not reported
Container Type:	Not reported
Quantity/Weight/Volume:	/
Batch Number:	Not reported
EPA Waste Codes:	- Not reported
Copies:	Not reported
Alternate Facility Name:	Not reported
Alternate Facility Address:	Not reported
Alternate Facility State:	Not reported
Alternate Facility Date:	Not reported

Year:	2009
Manifest:	004940757JJK
EPA ID:	CTD001156793
Generator Mailing Address:	Not reported
Generator City,State,Zip:	Not reported
Discrepancies:	Not reported
Date Shipped:	2009-10-20
Date Received:	Not reported
Transporter 2 Date:	Not reported
TSDF EPA ID:	Not reported
TSDF Name:	Not reported
TSDF Address:	Not reported
TSDF City,State,Zip:	Not reported
TSDF Country:	Not reported
Transporter EPA ID:	Not reported
Transporter Name:	Not reported
Transporter Address:	Not reported
Transporter City,State,Zip:	Not reported
Transporter Country:	Not reported
Transporter 2 EPA ID:	Not reported
Transporter 2 Name:	Not reported
Transporter 2 Address:	Not reported
Transporter 2 City,State,Zip:	Not reported
Transporter 2 Country:	Not reported
US DOT Description:	Not reported
Number of Containers:	Not reported
Container Type:	Not reported

NUTMEGHROMEORP (Continued) **S127752398**

Quantity/Weight/Volume:	/
Batch Number:	Not reported
EPA Waste Codes:	- Not reported
Copies:	Not reported
Alternate Facility Name:	Not reported
Alternate Facility Address:	Not reported
Alternate Facility State:	Not reported
Alternate Facility Date:	Not reported
Year:	2009
Manifest:	004940878JJK
EPA ID:	CTD001156793
Generator Mailing Address:	Not reported
Generator City,State,Zip:	Not reported
Discrepancies:	Not reported
Date Shipped:	2009-10-27
Date Received:	Not reported
Transporter 2 Date:	Not reported
TSDF EPA ID:	Not reported
TSDF Name:	Not reported
TSDF Address:	Not reported
TSDF City,State,Zip:	Not reported
TSDF Country:	Not reported
Transporter EPA ID:	Not reported
Transporter Name:	Not reported
Transporter Address:	Not reported
Transporter City,State,Zip:	Not reported
Transporter Country:	Not reported
Transporter 2 EPA ID:	Not reported
Transporter 2 Name:	Not reported
Transporter 2 Address:	Not reported
Transporter 2 City,State,Zip:	Not reported
Transporter 2 Country:	Not reported
US DOT Description:	Not reported
Number of Containers:	Not reported
Container Type:	Not reported
Quantity/Weight/Volume:	/
Batch Number:	Not reported
EPA Waste Codes:	- Not reported
Copies:	Not reported
Alternate Facility Name:	Not reported
Alternate Facility Address:	Not reported
Alternate Facility State:	Not reported
Alternate Facility Date:	Not reported
Year:	2009
Manifest:	005433912JJK
EPA ID:	CTD001156793
Generator Mailing Address:	Not reported
Generator City,State,Zip:	Not reported
Discrepancies:	Not reported
Date Shipped:	2009-12-31
Date Received:	Not reported
Transporter 2 Date:	Not reported
TSDF EPA ID:	Not reported
TSDF Name:	Not reported
TSDF Address:	Not reported

NUTMEGHROMEORP (Continued) **S127752398**

TSDF City,State,Zip:	Not reported
TSDF Country:	Not reported
Transporter EPA ID:	Not reported
Transporter Name:	Not reported
Transporter Address:	Not reported
Transporter City,State,Zip:	Not reported
Transporter Country:	Not reported
Transporter 2 EPA ID:	Not reported
Transporter 2 Name:	Not reported
Transporter 2 Address:	Not reported
Transporter 2 City,State,Zip:	Not reported
Transporter 2 Country:	Not reported
US DOT Description:	Not reported
Number of Containers:	Not reported
Container Type:	Not reported
Quantity/Weight/Volume:	/
Batch Number:	Not reported
EPA Waste Codes:	- Not reported
Copies:	Not reported
Alternate Facility Name:	Not reported
Alternate Facility Address:	Not reported
Alternate Facility State:	Not reported
Alternate Facility Date:	Not reported

Year:	2009
Manifest:	005434553JJK
EPA ID:	CTD001156793
Generator Mailing Address:	Not reported
Generator City,State,Zip:	Not reported
Discrepancies:	Not reported
Date Shipped:	2009-04-30
Date Received:	Not reported
Transporter 2 Date:	Not reported
TSDF EPA ID:	Not reported
TSDF Name:	Not reported
TSDF Address:	Not reported
TSDF City,State,Zip:	Not reported
TSDF Country:	Not reported
Transporter EPA ID:	Not reported
Transporter Name:	Not reported
Transporter Address:	Not reported
Transporter City,State,Zip:	Not reported
Transporter Country:	Not reported
Transporter 2 EPA ID:	Not reported
Transporter 2 Name:	Not reported
Transporter 2 Address:	Not reported
Transporter 2 City,State,Zip:	Not reported
Transporter 2 Country:	Not reported
US DOT Description:	Not reported
Number of Containers:	Not reported
Container Type:	Not reported
Quantity/Weight/Volume:	/
Batch Number:	Not reported
EPA Waste Codes:	- Not reported
Copies:	Not reported
Alternate Facility Name:	Not reported
Alternate Facility Address:	Not reported

NUTMEGHROMEORP (Continued) **S127752398**

Alternate Facility State:	Not reported
Alternate Facility Date:	Not reported
Year:	2008
Manifest:	004944957jjk
EPA ID:	CTD001156793
Generator Mailing Address:	111 VANDERBILT AVE.
Generator City,State,Zip:	WEST HARTFORD, CT 06110
Discrepancies:	Not reported
Date Shipped:	2008-10-21
Date Received:	2008-10-21
Transporter 2 Date:	Not reported
TSDF EPA ID:	RID040098352
TSDF Name:	NORTHLAND ENVIRONMENTAL INC
TSDF Address:	275 ALLENS AVE
TSDF City,State,Zip:	PROVIDENCE, RI 02905
TSDF Country:	USA
Transporter EPA ID:	RID980906986
Transporter Name:	21ST CENTURY ENVIRONMENTAL MGT LLC OF RI
Transporter Address:	275 ALLENS AVE
Transporter City,State,Zip:	PROVIDENCE, RI 02905
Transporter Country:	USA
Transporter 2 EPA ID:	Not reported
Transporter 2 Name:	Not reported
Transporter 2 Address:	Not reported
Transporter 2 City,State,Zip:	CT
Transporter 2 Country:	USA
US DOT Description:	CORROSIVE SOLIDS, ACIDIC, INORGANIC, N.O.S.
Number of Containers:	2
Container Type:	CF
Quantity/Weight/Volume:	2600/P
Batch Number:	911, 1080
EPA Waste Codes:	D002, D007, D008 - Not reported
Copies:	1, 6
Alternate Facility Name:	Not reported
Alternate Facility Address:	Not reported
Alternate Facility State:	Not reported
Alternate Facility Date:	Not reported
Year:	2008
Manifest:	004944957jjk
EPA ID:	CTD001156793
Generator Mailing Address:	111 VANDERBILT AVE.
Generator City,State,Zip:	WEST HARTFORD, CT 06110
Discrepancies:	Not reported
Date Shipped:	2008-10-21
Date Received:	2008-10-21
Transporter 2 Date:	Not reported
TSDF EPA ID:	RID040098352
TSDF Name:	NORTHLAND ENVIRONMENTAL INC
TSDF Address:	275 ALLENS AVE
TSDF City,State,Zip:	PROVIDENCE, RI 02905
TSDF Country:	USA
Transporter EPA ID:	RID980906986
Transporter Name:	21ST CENTURY ENVIRONMENTAL MGT LLC OF RI
Transporter Address:	275 ALLENS AVE
Transporter City,State,Zip:	PROVIDENCE, RI 02905

NUTMEGHROMEORP (Continued) **S127752398**

Transporter Country:	USA
Transporter 2 EPA ID:	Not reported
Transporter 2 Name:	Not reported
Transporter 2 Address:	Not reported
Transporter 2 City,State,Zip:	CT
Transporter 2 Country:	USA
US DOT Description:	CHROMIC ACID SOLUTION
Number of Containers:	2
Container Type:	DF
Quantity/Weight/Volume:	110/G
Batch Number:	911, 1080
EPA Waste Codes:	D002, D006, D007 - Not reported
Copies:	1, 6
Alternate Facility Name:	Not reported
Alternate Facility Address:	Not reported
Alternate Facility State:	Not reported
Alternate Facility Date:	Not reported

Year:	2008
Manifest:	004692237jjk
EPA ID:	CTD001156793
Generator Mailing Address:	111 VANDERBILT AVE.
Generator City,State,Zip:	WEST HARTFORD, CT 06110
Discrepancies:	Not reported
Date Shipped:	2008-11-25
Date Received:	2008-11-26
Transporter 2 Date:	Not reported
TSDF EPA ID:	RID040098352
TSDF Name:	NORTHLAND ENVIRONMENTAL INC
TSDF Address:	275 ALLENS AVE
TSDF City,State,Zip:	PROVIDENCE, RI 02905
TSDF Country:	USA
Transporter EPA ID:	MAD084814136
Transporter Name:	E Q NORTHEAST INC
Transporter Address:	185 INDUSTRIAL RD
Transporter City,State,Zip:	WRENTHAM, MA 02093
Transporter Country:	USA
Transporter 2 EPA ID:	Not reported
Transporter 2 Name:	Not reported
Transporter 2 Address:	Not reported
Transporter 2 City,State,Zip:	CT
Transporter 2 Country:	USA
US DOT Description:	HAZARDOUS WASTE, LIQUID, N.O.S.
Number of Containers:	1
Container Type:	TT
Quantity/Weight/Volume:	4350/G
Batch Number:	918, 925
EPA Waste Codes:	F006 - WASTEWATER TREATMENT SLUDGES FROM ELECTROPLATING OPERATIONS, EXCEPT FROM THE FOLLOWING PROCESSES: (1) SULFURIC ACID ANODIZING OF ALUMINUM; (2) TIN PLATING ON CARBON STEEL; (3) ZINC PLATING (SEGREGATED BASIS) ON CARBON STEEL; (4) ALUMINUM OR ZINC-ALUMINUM PLATING ON CARBON STEEL; (5) CLEANING/STRIPPING ASSOCIATED WITH TIN, ZINC, AND ALUMINUM PLATING ON CARBON STEEL; AND (6) CHEMICAL ETCHING AND MILLING OF ALUMINUM.
Copies:	1, 6
Alternate Facility Name:	Not reported
Alternate Facility Address:	Not reported

NUTMEGHROMEORP (Continued) **S127752398**

Alternate Facility State:	Not reported
Alternate Facility Date:	Not reported
Year:	2008
Manifest:	003623923JJK
EPA ID:	CTD001156793
Generator Mailing Address:	111 VANDERBILT AVE
Generator City,State,Zip:	WEST HARTFORD, CT 06110
Discrepancies:	Not reported
Date Shipped:	2008-04-11
Date Received:	2008-04-11
Transporter 2 Date:	Not reported
TSDF EPA ID:	RID040098352
TSDF Name:	NORTHLAND ENVIRONMENTAL INC
TSDF Address:	275 ALLENS AVE
TSDF City,State,Zip:	PROVIDENCE, RI 02905
TSDF Country:	USA
Transporter EPA ID:	RID980906986
Transporter Name:	21ST CENTURY ENVIRONMENTAL MGMTLLC OF RI
Transporter Address:	275 ALLENS AVENUE
Transporter City,State,Zip:	PROVIDENCE, RI 02905
Transporter Country:	USA
Transporter 2 EPA ID:	Not reported
Transporter 2 Name:	Not reported
Transporter 2 Address:	Not reported
Transporter 2 City,State,Zip:	CT
Transporter 2 Country:	USA
US DOT Description:	CORROSIVE LIQUID, ACIDIC, INORGANIC, N.O.S.
Number of Containers:	2
Container Type:	DF
Quantity/Weight/Volume:	110/G
Batch Number:	236, 284
EPA Waste Codes:	D002, D004, D007, D008 - Not reported
Copies:	1, 6
Alternate Facility Name:	Not reported
Alternate Facility Address:	Not reported
Alternate Facility State:	Not reported
Alternate Facility Date:	Not reported
Year:	2008
Manifest:	003623922JJK
EPA ID:	CTD001156793
Generator Mailing Address:	111 VANDERBILT AVE
Generator City,State,Zip:	WEST HARTFORD, CT 06110
Discrepancies:	Not reported
Date Shipped:	2008-04-11
Date Received:	2008-04-11
Transporter 2 Date:	Not reported
TSDF EPA ID:	RID040098352
TSDF Name:	NORTHLAND ENVIRONMENTAL INC
TSDF Address:	275 ALLENS AVE
TSDF City,State,Zip:	PROVIDENCE, RI 02905
TSDF Country:	USA
Transporter EPA ID:	RID980906986
Transporter Name:	21ST CENTURY ENVIRONMENTAL MGMTLLC OF RI
Transporter Address:	275 ALLENS AVENUE
Transporter City,State,Zip:	PROVIDENCE, RI 02905

NUTMEGHROMEORP (Continued) **S127752398**

Transporter Country:	USA
Transporter 2 EPA ID:	Not reported
Transporter 2 Name:	Not reported
Transporter 2 Address:	Not reported
Transporter 2 City,State,Zip:	CT
Transporter 2 Country:	USA
US DOT Description:	CHROMIC ACID SOLUTION
Number of Containers:	1
Container Type:	DF
Quantity/Weight/Volume:	55/G
Batch Number:	236, 284
EPA Waste Codes:	D002, D004, D007 - Not reported
Copies:	1, 6
Alternate Facility Name:	Not reported
Alternate Facility Address:	Not reported
Alternate Facility State:	Not reported
Alternate Facility Date:	Not reported

Year:	2008
Manifest:	003623922JJK
EPA ID:	CTD001156793
Generator Mailing Address:	111 VANDERBILT AVE
Generator City,State,Zip:	WEST HARTFORD, CT 06110
Discrepancies:	Not reported
Date Shipped:	2008-04-11
Date Received:	2008-04-11
Transporter 2 Date:	Not reported
TSDF EPA ID:	RID040098352
TSDF Name:	NORTHLAND ENVIRONMENTAL INC
TSDF Address:	275 ALLENS AVE
TSDF City,State,Zip:	PROVIDENCE, RI 02905
TSDF Country:	USA
Transporter EPA ID:	RID980906986
Transporter Name:	21ST CENTURY ENVIRONMENTAL MGMTLLC OF RI
Transporter Address:	275 ALLENS AVENUE
Transporter City,State,Zip:	PROVIDENCE, RI 02905
Transporter Country:	USA
Transporter 2 EPA ID:	Not reported
Transporter 2 Name:	Not reported
Transporter 2 Address:	Not reported
Transporter 2 City,State,Zip:	CT
Transporter 2 Country:	USA
US DOT Description:	HYDROXIDE SOLUTION
Number of Containers:	3
Container Type:	DF
Quantity/Weight/Volume:	165/G
Batch Number:	236, 284
EPA Waste Codes:	D002, D007, D008 - Not reported
Copies:	1, 6
Alternate Facility Name:	Not reported
Alternate Facility Address:	Not reported
Alternate Facility State:	Not reported
Alternate Facility Date:	Not reported

Year:	2008
Manifest:	004944957jjk
EPA ID:	CTD001156793

NUTMEGHROMEORP (Continued) **S127752398**

Generator Mailing Address:	111 VANDERBILT AVE.
Generator City,State,Zip:	WEST HARTFORD, CT 06110
Discrepancies:	Not reported
Date Shipped:	2008-10-21
Date Received:	2008-10-21
Transporter 2 Date:	Not reported
TSDF EPA ID:	RID040098352
TSDF Name:	NORTHLAND ENVIRONMENTAL INC
TSDF Address:	275 ALLENS AVE
TSDF City,State,Zip:	PROVIDENCE, RI 02905
TSDF Country:	USA
Transporter EPA ID:	RID980906986
Transporter Name:	21ST CENTURY ENVIRONMENTAL MGT LLC OF RI
Transporter Address:	275 ALLENS AVE
Transporter City,State,Zip:	PROVIDENCE, RI 02905
Transporter Country:	USA
Transporter 2 EPA ID:	Not reported
Transporter 2 Name:	Not reported
Transporter 2 Address:	Not reported
Transporter 2 City,State,Zip:	CT
Transporter 2 Country:	USA
US DOT Description:	CORROSIVE LIQUIDS, ACIDIC, INORGANIC, N.O.S.
Number of Containers:	16
Container Type:	DF
Quantity/Weight/Volume:	880/G
Batch Number:	911, 1080
EPA Waste Codes:	D002, D004, D007, D008 - Not reported
Copies:	1, 6
Alternate Facility Name:	Not reported
Alternate Facility Address:	Not reported
Alternate Facility State:	Not reported
Alternate Facility Date:	Not reported

Year:	2008
Manifest:	003623922JJK
EPA ID:	CTD001156793
Generator Mailing Address:	111 VANDERBILT AVE
Generator City,State,Zip:	WEST HARTFORD, CT 06110
Discrepancies:	Not reported
Date Shipped:	2008-04-11
Date Received:	2008-04-11
Transporter 2 Date:	Not reported
TSDF EPA ID:	RID040098352
TSDF Name:	NORTHLAND ENVIRONMENTAL INC
TSDF Address:	275 ALLENS AVE
TSDF City,State,Zip:	PROVIDENCE, RI 02905
TSDF Country:	USA
Transporter EPA ID:	RID980906986
Transporter Name:	21ST CENTURY ENVIRONMENTAL MGMTLLC OF RI
Transporter Address:	275 ALLENS AVENUE
Transporter City,State,Zip:	PROVIDENCE, RI 02905
Transporter Country:	USA
Transporter 2 EPA ID:	Not reported
Transporter 2 Name:	Not reported
Transporter 2 Address:	Not reported
Transporter 2 City,State,Zip:	CT
Transporter 2 Country:	USA

NUTMEGHROMEORP (Continued) **S127752398**

US DOT Description:	CORROSIVE LIQUID, ACIDIC, INORGANIC, N.O.S.
Number of Containers:	5
Container Type:	DF
Quantity/Weight/Volume:	275/G
Batch Number:	236, 284
EPA Waste Codes:	D002, D007, D008 - Not reported
Copies:	1, 6
Alternate Facility Name:	Not reported
Alternate Facility Address:	Not reported
Alternate Facility State:	Not reported
Alternate Facility Date:	Not reported

Year:	2008
Manifest:	003623922JJK
EPA ID:	CTD001156793
Generator Mailing Address:	111 VANDERBILT AVE
Generator City,State,Zip:	WEST HARTFORD, CT 06110
Discrepancies:	Not reported
Date Shipped:	2008-04-11
Date Received:	2008-04-11
Transporter 2 Date:	Not reported
TSDF EPA ID:	RID040098352
TSDF Name:	NORTHLAND ENVIRONMENTAL INC
TSDF Address:	275 ALLENS AVE
TSDF City,State,Zip:	PROVIDENCE, RI 02905
TSDF Country:	USA
Transporter EPA ID:	RID980906986
Transporter Name:	21ST CENTURY ENVIRONMENTAL MGMTLLC OF RI
Transporter Address:	275 ALLENS AVENUE
Transporter City,State,Zip:	PROVIDENCE, RI 02905
Transporter Country:	USA
Transporter 2 EPA ID:	Not reported
Transporter 2 Name:	Not reported
Transporter 2 Address:	Not reported
Transporter 2 City,State,Zip:	CT
Transporter 2 Country:	USA
US DOT Description:	CORROSIVE SOLID, BASIC, INORGANIC, N.O.S.
Number of Containers:	1
Container Type:	CF
Quantity/Weight/Volume:	75/P
Batch Number:	236, 284
EPA Waste Codes:	D007, D008 - Not reported
Copies:	1, 6
Alternate Facility Name:	Not reported
Alternate Facility Address:	Not reported
Alternate Facility State:	Not reported
Alternate Facility Date:	Not reported

Year:	2007
Manifest:	002136904JJK
EPA ID:	CTD001156793
Generator Mailing Address:	111 VANDERBILT AVE
Generator City,State,Zip:	WEST HARTFORD, CT 06110
Discrepancies:	Not reported
Date Shipped:	2007-01-03
Date Received:	Not reported
Transporter 2 Date:	Not reported

NUTMEGHROMEORP (Continued) **S127752398**

TSDF EPA ID:	RID040098352
TSDF Name:	NORTHLAND ENVIRONMENTAL INC
TSDF Address:	275 ALLENS AVE
TSDF City,State,Zip:	PROVIDENCE, RI 02905
TSDF Country:	USA
Transporter EPA ID:	RID980906986
Transporter Name:	21ST CENTURY ENVIRONMENTAL MGMTLLC OF RI
Transporter Address:	275 ALLENS AVENUE
Transporter City,State,Zip:	PROVIDENCE, RI 02905
Transporter Country:	USA
Transporter 2 EPA ID:	Not reported
Transporter 2 Name:	Not reported
Transporter 2 Address:	Not reported
Transporter 2 City,State,Zip:	CT
Transporter 2 Country:	USA
US DOT Description:	CHROMIC ACID SOLUTION
Number of Containers:	1
Container Type:	DF
Quantity/Weight/Volume:	55/G
Batch Number:	505, 585
EPA Waste Codes:	D002, D004, D007 - Not reported
Copies:	1, 6
Alternate Facility Name:	Not reported
Alternate Facility Address:	Not reported
Alternate Facility State:	Not reported
Alternate Facility Date:	Not reported

Year:	2007
Manifest:	002136904JJK
EPA ID:	CTD001156793
Generator Mailing Address:	111 VANDERBILT AVE
Generator City,State,Zip:	WEST HARTFORD, CT 06110
Discrepancies:	Not reported
Date Shipped:	2007-01-03
Date Received:	Not reported
Transporter 2 Date:	Not reported
TSDF EPA ID:	RID040098352
TSDF Name:	NORTHLAND ENVIRONMENTAL INC
TSDF Address:	275 ALLENS AVE
TSDF City,State,Zip:	PROVIDENCE, RI 02905
TSDF Country:	USA
Transporter EPA ID:	RID980906986
Transporter Name:	21ST CENTURY ENVIRONMENTAL MGMTLLC OF RI
Transporter Address:	275 ALLENS AVENUE
Transporter City,State,Zip:	PROVIDENCE, RI 02905
Transporter Country:	USA
Transporter 2 EPA ID:	Not reported
Transporter 2 Name:	Not reported
Transporter 2 Address:	Not reported
Transporter 2 City,State,Zip:	CT
Transporter 2 Country:	USA
US DOT Description:	CORROSIVE SOLID, BASIC, INORGANIC, N.O.S.
Number of Containers:	1
Container Type:	CF
Quantity/Weight/Volume:	700/P
Batch Number:	505, 585
EPA Waste Codes:	D007, D008 - Not reported

NUTMEGHROMEORP (Continued) **S127752398**

Copies:	1, 6
Alternate Facility Name:	Not reported
Alternate Facility Address:	Not reported
Alternate Facility State:	Not reported
Alternate Facility Date:	Not reported
Year:	2007
Manifest:	002142144JJK
EPA ID:	CTD001156793
Generator Mailing Address:	111 VANDERBILT AVE
Generator City,State,Zip:	WEST HARTFORD, CT 06110
Discrepancies:	Not reported
Date Shipped:	2007-03-13
Date Received:	2007-03-13
Transporter 2 Date:	Not reported
TSDF EPA ID:	RID040098352
TSDF Name:	NORTHLAND ENVIRONMENTAL INC
TSDF Address:	275 ALLENS AVE
TSDF City,State,Zip:	PROVIDENCE, RI 02905
TSDF Country:	USA
Transporter EPA ID:	RID980906986
Transporter Name:	21ST CENTURY ENVIRONMENTAL MGMTLLC OF RI
Transporter Address:	275 ALLENS AVENUE
Transporter City,State,Zip:	PROVIDENCE, RI 02905
Transporter Country:	USA
Transporter 2 EPA ID:	Not reported
Transporter 2 Name:	Not reported
Transporter 2 Address:	Not reported
Transporter 2 City,State,Zip:	CT
Transporter 2 Country:	USA
US DOT Description:	NITRATING ACID MIXTURES, SPENT
Number of Containers:	10
Container Type:	DF
Quantity/Weight/Volume:	550/G
Batch Number:	616, 832
EPA Waste Codes:	D002 - CORROSIVE WASTE
Copies:	1, 6
Alternate Facility Name:	Not reported
Alternate Facility Address:	Not reported
Alternate Facility State:	Not reported
Alternate Facility Date:	Not reported
Year:	2007
Manifest:	002142609JJK
EPA ID:	CTD001156793
Generator Mailing Address:	111 VANDERBILT AVE
Generator City,State,Zip:	WEST HARTFORD, CT 06110
Discrepancies:	Not reported
Date Shipped:	2007-02-26
Date Received:	2007-02-26
Transporter 2 Date:	Not reported
TSDF EPA ID:	RID040098352
TSDF Name:	NORTHLAND ENVIRONMENTAL INC
TSDF Address:	275 ALLENS AVE
TSDF City,State,Zip:	PROVIDENCE, RI 02905
TSDF Country:	USA
Transporter EPA ID:	RID980906986

NUTMEGHROMEORP (Continued) **S127752398**

Transporter Name:	21ST CENTURY ENVIRONMENTAL MGMTLLC OF RI
Transporter Address:	275 ALLENS AVENUE
Transporter City,State,Zip:	PROVIDENCE, RI 02905
Transporter Country:	USA
Transporter 2 EPA ID:	Not reported
Transporter 2 Name:	Not reported
Transporter 2 Address:	Not reported
Transporter 2 City,State,Zip:	CT
Transporter 2 Country:	USA
US DOT Description:	TOXIC LIQUID, CORROSIVE, INORGANIC, N.O.S.
Number of Containers:	3
Container Type:	DF
Quantity/Weight/Volume:	165/G
Batch Number:	253, 610
EPA Waste Codes:	D002, D003, D007 - Not reported
Copies:	1, 6
Alternate Facility Name:	Not reported
Alternate Facility Address:	Not reported
Alternate Facility State:	Not reported
Alternate Facility Date:	Not reported

Year:	2007
Manifest:	002143775JJK
EPA ID:	CTD001156793
Generator Mailing Address:	111 VANDERBILT AVE
Generator City,State,Zip:	WEST HARTFORD, CT 06110
Discrepancies:	Not reported
Date Shipped:	2007-04-02
Date Received:	2007-04-02
Transporter 2 Date:	Not reported
TSDF EPA ID:	RID040098352
TSDF Name:	NORTHLAND ENVIRONMENTAL INC
TSDF Address:	275 ALLENS AVE
TSDF City,State,Zip:	PROVIDENCE, RI 02905
TSDF Country:	USA
Transporter EPA ID:	MAD084814136
Transporter Name:	E Q NORTHEAST INC
Transporter Address:	185 INDUSTRIAL ROAD
Transporter City,State,Zip:	WRENTHAM, MA 02093
Transporter Country:	USA
Transporter 2 EPA ID:	Not reported
Transporter 2 Name:	Not reported
Transporter 2 Address:	Not reported
Transporter 2 City,State,Zip:	CT
Transporter 2 Country:	USA
US DOT Description:	HAZARDOUS WASTE, LIQUID, N.O.S.
Number of Containers:	1
Container Type:	TT
Quantity/Weight/Volume:	1902/G
Batch Number:	99, 289
EPA Waste Codes:	D007 - CHROMIUM
Copies:	1, 6
Alternate Facility Name:	Not reported
Alternate Facility Address:	Not reported
Alternate Facility State:	Not reported
Alternate Facility Date:	Not reported

NUTMEGHROMEORP (Continued) **S127752398**

Year:	2007
Manifest:	002499932JJK
EPA ID:	CTD001156793
Generator Mailing Address:	111 VANDERBILT AVE
Generator City,State,Zip:	WEST HARTFORD, CT 06110
Discrepancies:	Not reported
Date Shipped:	2007-07-02
Date Received:	2007-07-02
Transporter 2 Date:	Not reported
TSDF EPA ID:	PAD085690592
TSDF Name:	REPUBLIC ENV SYSTEMS (PA) INC
TSDF Address:	SANDSTONE DR
TSDF City,State,Zip:	HATFIELD, PA 19440
TSDF Country:	USA
Transporter EPA ID:	MAD084814136
Transporter Name:	E Q NORTHEAST INC
Transporter Address:	185 INDUSTRIAL ROAD
Transporter City,State,Zip:	WRENTHAM, MA 02093
Transporter Country:	USA
Transporter 2 EPA ID:	Not reported
Transporter 2 Name:	Not reported
Transporter 2 Address:	Not reported
Transporter 2 City,State,Zip:	CT
Transporter 2 Country:	USA
US DOT Description:	CORROSIVE LIQUID, ACIDIC, INORGANIC, N.O.S.
Number of Containers:	1
Container Type:	TT
Quantity/Weight/Volume:	1250/G
Batch Number:	414, 424
EPA Waste Codes:	D002 - CORROSIVE WASTE
Copies:	1, 6
Alternate Facility Name:	Not reported
Alternate Facility Address:	Not reported
Alternate Facility State:	Not reported
Alternate Facility Date:	Not reported

Year:	2007
Manifest:	002500235JJK
EPA ID:	CTD001156793
Generator Mailing Address:	111 VANDERBILT AVE
Generator City,State,Zip:	WEST HARTFORD, CT 06110
Discrepancies:	Not reported
Date Shipped:	2007-05-22
Date Received:	2007-05-22
Transporter 2 Date:	Not reported
TSDF EPA ID:	RID040098352
TSDF Name:	NORTHLAND ENVIRONMENTAL INC
TSDF Address:	275 ALLENS AVE
TSDF City,State,Zip:	PROVIDENCE, RI 02905
TSDF Country:	USA
Transporter EPA ID:	RID980906986
Transporter Name:	21ST CENTURY ENVIRONMENTAL MGMTLLC OF RI
Transporter Address:	275 ALLENS AVENUE
Transporter City,State,Zip:	PROVIDENCE, RI 02905
Transporter Country:	USA
Transporter 2 EPA ID:	Not reported
Transporter 2 Name:	Not reported

NUTMEGHROMEORP (Continued) **S127752398**

Transporter 2 Address:	Not reported
Transporter 2 City,State,Zip:	CT
Transporter 2 Country:	USA
US DOT Description:	CORROSIVE LIQUID, ACIDIC, INORGANIC, N.O.S.
Number of Containers:	2
Container Type:	DF
Quantity/Weight/Volume:	110/G
Batch Number:	169, 172
EPA Waste Codes:	D002 - CORROSIVE WASTE
Copies:	1, 6
Alternate Facility Name:	Not reported
Alternate Facility Address:	Not reported
Alternate Facility State:	Not reported
Alternate Facility Date:	Not reported

Year:	2007
Manifest:	002500235JJK
EPA ID:	CTD001156793
Generator Mailing Address:	111 VANDERBILT AVE
Generator City,State,Zip:	WEST HARTFORD, CT 06110
Discrepancies:	Not reported
Date Shipped:	2007-05-22
Date Received:	2007-05-22
Transporter 2 Date:	Not reported
TSDF EPA ID:	RID040098352
TSDF Name:	NORTHLAND ENVIRONMENTAL INC
TSDF Address:	275 ALLENS AVE
TSDF City,State,Zip:	PROVIDENCE, RI 02905
TSDF Country:	USA
Transporter EPA ID:	RID980906986
Transporter Name:	21ST CENTURY ENVIRONMENTAL MGMTLLC OF RI
Transporter Address:	275 ALLENS AVENUE
Transporter City,State,Zip:	PROVIDENCE, RI 02905
Transporter Country:	USA
Transporter 2 EPA ID:	Not reported
Transporter 2 Name:	Not reported
Transporter 2 Address:	Not reported
Transporter 2 City,State,Zip:	CT
Transporter 2 Country:	USA
US DOT Description:	CORROSIVE LIQUID, ACIDIC, INORGANIC, N.O.S.
Number of Containers:	5
Container Type:	DF
Quantity/Weight/Volume:	275/G
Batch Number:	169, 172
EPA Waste Codes:	D002 - CORROSIVE WASTE
Copies:	1, 6
Alternate Facility Name:	Not reported
Alternate Facility Address:	Not reported
Alternate Facility State:	Not reported
Alternate Facility Date:	Not reported

Year:	2007
Manifest:	002500235JJK
EPA ID:	CTD001156793
Generator Mailing Address:	111 VANDERBILT AVE
Generator City,State,Zip:	WEST HARTFORD, CT 06110
Discrepancies:	Not reported

NUTMEGHROMEORP (Continued) **S127752398**

Date Shipped:	2007-05-22
Date Received:	2007-05-22
Transporter 2 Date:	Not reported
TSDF EPA ID:	RID040098352
TSDF Name:	NORTHLAND ENVIRONMENTAL INC
TSDF Address:	275 ALLENS AVE
TSDF City,State,Zip:	PROVIDENCE, RI 02905
TSDF Country:	USA
Transporter EPA ID:	RID980906986
Transporter Name:	21ST CENTURY ENVIRONMENTAL MGMTLLC OF RI
Transporter Address:	275 ALLENS AVENUE
Transporter City,State,Zip:	PROVIDENCE, RI 02905
Transporter Country:	USA
Transporter 2 EPA ID:	Not reported
Transporter 2 Name:	Not reported
Transporter 2 Address:	Not reported
Transporter 2 City,State,Zip:	CT
Transporter 2 Country:	USA
US DOT Description:	CORROSIVE LIQUID, ACIDIC, INORGANIC, N.O.S.
Number of Containers:	1
Container Type:	DF
Quantity/Weight/Volume:	55/G
Batch Number:	169, 172
EPA Waste Codes:	D002 - CORROSIVE WASTE
Copies:	1, 6
Alternate Facility Name:	Not reported
Alternate Facility Address:	Not reported
Alternate Facility State:	Not reported
Alternate Facility Date:	Not reported

Year:	2007
Manifest:	002500235JJK
EPA ID:	CTD001156793
Generator Mailing Address:	111 VANDERBILT AVE
Generator City,State,Zip:	WEST HARTFORD, CT 06110
Discrepancies:	Not reported
Date Shipped:	2007-05-22
Date Received:	2007-05-22
Transporter 2 Date:	Not reported
TSDF EPA ID:	RID040098352
TSDF Name:	NORTHLAND ENVIRONMENTAL INC
TSDF Address:	275 ALLENS AVE
TSDF City,State,Zip:	PROVIDENCE, RI 02905
TSDF Country:	USA
Transporter EPA ID:	RID980906986
Transporter Name:	21ST CENTURY ENVIRONMENTAL MGMTLLC OF RI
Transporter Address:	275 ALLENS AVENUE
Transporter City,State,Zip:	PROVIDENCE, RI 02905
Transporter Country:	USA
Transporter 2 EPA ID:	Not reported
Transporter 2 Name:	Not reported
Transporter 2 Address:	Not reported
Transporter 2 City,State,Zip:	CT
Transporter 2 Country:	USA
US DOT Description:	CORROSIVE LIQUID, ACIDIC, INORGANIC, N.O.S.
Number of Containers:	2
Container Type:	DF

NUTMEGHROMEORP (Continued) **S127752398**

Quantity/Weight/Volume:	110/G
Batch Number:	169, 172
EPA Waste Codes:	D002 - CORROSIVE WASTE
Copies:	1, 6
Alternate Facility Name:	Not reported
Alternate Facility Address:	Not reported
Alternate Facility State:	Not reported
Alternate Facility Date:	Not reported

Year:	2007
Manifest:	002500774JJK
EPA ID:	CTD001156793
Generator Mailing Address:	111 VANDERBILT AVE
Generator City,State,Zip:	WEST HARTFORD, CT 06110
Discrepancies:	Not reported
Date Shipped:	2007-07-16
Date Received:	2007-07-16
Transporter 2 Date:	Not reported
TSDF EPA ID:	RID040098352
TSDF Name:	NORTHLAND ENVIRONMENTAL INC
TSDF Address:	275 ALLENS AVE
TSDF City,State,Zip:	PROVIDENCE, RI 02905
TSDF Country:	USA
Transporter EPA ID:	RID980906986
Transporter Name:	21ST CENTURY ENVIRONMENTAL MGMTLLC OF RI
Transporter Address:	275 ALLENS AVENUE
Transporter City,State,Zip:	PROVIDENCE, RI 02905
Transporter Country:	USA
Transporter 2 EPA ID:	Not reported
Transporter 2 Name:	Not reported
Transporter 2 Address:	Not reported
Transporter 2 City,State,Zip:	CT
Transporter 2 Country:	USA
US DOT Description:	TRICHLOROETHYLENE
Number of Containers:	1
Container Type:	DM
Quantity/Weight/Volume:	55/G
Batch Number:	454, 840
EPA Waste Codes:	F001 - THE FOLLOWING SPENT HALOGENATED SOLVENTS USED IN DEGREASING: TETRACHLOROETHYLENE, TRICHLORETHYLENE, METHYLENE CHLORIDE, 1,1,1-TRICHLOROETHANE, CARBON TETRACHLORIDE AND CHLORINATED FLUOROCARBONS; ALL SPENT SOLVENT MIXTURES/BLENDS USED IN DEGREASING CONTAINING, BEFORE USE, A TOTAL OF TEN PERCENT OR MORE (BY VOLUME) OF ONE OR MORE OF THE ABOVE HALOGENATED SOLVENTS OR THOSE SOLVENTS LISTED IN F002, F004, AND F005; AND STILL BOTTOMS FROM THE RECOVERY OF THESE SPENT SOLVENTS AND SPENT SOLVENT MIXTURES.
Copies:	2, 6
Alternate Facility Name:	Not reported
Alternate Facility Address:	Not reported
Alternate Facility State:	Not reported
Alternate Facility Date:	Not reported

Year:	2007
Manifest:	002500774JJK
EPA ID:	CTD001156793
Generator Mailing Address:	111 VANDERBILT AVE
Generator City,State,Zip:	WEST HARTFORD, CT 06110

NUTMEGHROMEORP (Continued) **S127752398**

Discrepancies:	Not reported
Date Shipped:	2007-07-16
Date Received:	2007-07-16
Transporter 2 Date:	Not reported
TSDF EPA ID:	RID040098352
TSDF Name:	NORTHLAND ENVIRONMENTAL INC
TSDF Address:	275 ALLENS AVE
TSDF City,State,Zip:	PROVIDENCE, RI 02905
TSDF Country:	USA
Transporter EPA ID:	RID980906986
Transporter Name:	21ST CENTURY ENVIRONMENTAL MGMTLLC OF RI
Transporter Address:	275 ALLENS AVENUE
Transporter City,State,Zip:	PROVIDENCE, RI 02905
Transporter Country:	USA
Transporter 2 EPA ID:	Not reported
Transporter 2 Name:	Not reported
Transporter 2 Address:	Not reported
Transporter 2 City,State,Zip:	CT
Transporter 2 Country:	USA
US DOT Description:	SODIUM HYDROXIDE SOLUTION
Number of Containers:	4
Container Type:	DF
Quantity/Weight/Volume:	220/G
Batch Number:	454, 840
EPA Waste Codes:	D002 - CORROSIVE WASTE
Copies:	2, 6
Alternate Facility Name:	Not reported
Alternate Facility Address:	Not reported
Alternate Facility State:	Not reported
Alternate Facility Date:	Not reported

Year:	2007
Manifest:	002500774JJK
EPA ID:	CTD001156793
Generator Mailing Address:	111 VANDERBILT AVE
Generator City,State,Zip:	WEST HARTFORD, CT 06110
Discrepancies:	Not reported
Date Shipped:	2007-07-16
Date Received:	2007-07-16
Transporter 2 Date:	Not reported
TSDF EPA ID:	RID040098352
TSDF Name:	NORTHLAND ENVIRONMENTAL INC
TSDF Address:	275 ALLENS AVE
TSDF City,State,Zip:	PROVIDENCE, RI 02905
TSDF Country:	USA
Transporter EPA ID:	RID980906986
Transporter Name:	21ST CENTURY ENVIRONMENTAL MGMTLLC OF RI
Transporter Address:	275 ALLENS AVENUE
Transporter City,State,Zip:	PROVIDENCE, RI 02905
Transporter Country:	USA
Transporter 2 EPA ID:	Not reported
Transporter 2 Name:	Not reported
Transporter 2 Address:	Not reported
Transporter 2 City,State,Zip:	CT
Transporter 2 Country:	USA
US DOT Description:	CORROSIVE SOLID, BASIC, INORGANIC, N.O.S.
Number of Containers:	1

NUTMEGHROMEORP (Continued) **S127752398**

Container Type:	CF
Quantity/Weight/Volume:	1300/P
Batch Number:	454, 840
EPA Waste Codes:	D007 - CHROMIUM
Copies:	2, 6
Alternate Facility Name:	Not reported
Alternate Facility Address:	Not reported
Alternate Facility State:	Not reported
Alternate Facility Date:	Not reported

Year:	2007
Manifest:	002500774JJK
EPA ID:	CTD001156793
Generator Mailing Address:	111 VANDERBILT AVE
Generator City,State,Zip:	WEST HARTFORD, CT 06110
Discrepancies:	Not reported
Date Shipped:	2007-07-16
Date Received:	2007-07-16
Transporter 2 Date:	Not reported
TSDF EPA ID:	RID040098352
TSDF Name:	NORTHLAND ENVIRONMENTAL INC
TSDF Address:	275 ALLENS AVE
TSDF City,State,Zip:	PROVIDENCE, RI 02905
TSDF Country:	USA
Transporter EPA ID:	RID980906986
Transporter Name:	21ST CENTURY ENVIRONMENTAL MGMTLLC OF RI
Transporter Address:	275 ALLENS AVENUE
Transporter City,State,Zip:	PROVIDENCE, RI 02905
Transporter Country:	USA
Transporter 2 EPA ID:	Not reported
Transporter 2 Name:	Not reported
Transporter 2 Address:	Not reported
Transporter 2 City,State,Zip:	CT
Transporter 2 Country:	USA
US DOT Description:	XYLENES
Number of Containers:	1
Container Type:	CF
Quantity/Weight/Volume:	55/G
Batch Number:	454, 840
EPA Waste Codes:	D001, F003 - Not reported
Copies:	2, 6
Alternate Facility Name:	Not reported
Alternate Facility Address:	Not reported
Alternate Facility State:	Not reported
Alternate Facility Date:	Not reported

Year:	2007
Manifest:	002500775JJK
EPA ID:	CTD001156793
Generator Mailing Address:	111 VANDERBILT AVE.
Generator City,State,Zip:	WEST HARTFORD, CT 06110
Discrepancies:	Not reported
Date Shipped:	2007-07-16
Date Received:	2007-07-16
Transporter 2 Date:	Not reported
TSDF EPA ID:	RID040098352
TSDF Name:	NORTHLAND ENVIRONMENTAL INC

NUTMEGHROMEORP (Continued) **S127752398**

TSDF Address:	275 ALLENS AVE
TSDF City,State,Zip:	PROVIDENCE, RI 02905
TSDF Country:	USA
Transporter EPA ID:	RID980906986
Transporter Name:	21ST CENTURY ENVIRONMENTAL MGT LLC OF RI
Transporter Address:	275 ALLENS AVE
Transporter City,State,Zip:	PROVIDENCE, RI 02905
Transporter Country:	USA
Transporter 2 EPA ID:	Not reported
Transporter 2 Name:	Not reported
Transporter 2 Address:	Not reported
Transporter 2 City,State,Zip:	CT
Transporter 2 Country:	USA
US DOT Description:	Toxic liquid, corrosive, inorganic, n.o.s.
Number of Containers:	2
Container Type:	DF
Quantity/Weight/Volume:	110/G
Batch Number:	840
EPA Waste Codes:	D002, D003, D007 - Not reported
Copies:	2
Alternate Facility Name:	Not reported
Alternate Facility Address:	Not reported
Alternate Facility State:	Not reported
Alternate Facility Date:	Not reported

Year:	2007
Manifest:	002136251JJK
EPA ID:	CTD001156793
Generator Mailing Address:	111 VANDERBILT AVE
Generator City,State,Zip:	WEST HARTFORD, CT 06110
Discrepancies:	Not reported
Date Shipped:	2007-02-08
Date Received:	2007-02-09
Transporter 2 Date:	Not reported
TSDF EPA ID:	RID040098352
TSDF Name:	NORTHLAND ENVIRONMENTAL INC
TSDF Address:	275 ALLENS AVE
TSDF City,State,Zip:	PROVIDENCE, RI 02905
TSDF Country:	USA
Transporter EPA ID:	RID980906986
Transporter Name:	21ST CENTURY ENVIRONMENTAL MGMTLLC OF RI
Transporter Address:	275 ALLENS AVENUE
Transporter City,State,Zip:	PROVIDENCE, RI 02905
Transporter Country:	USA
Transporter 2 EPA ID:	Not reported
Transporter 2 Name:	Not reported
Transporter 2 Address:	Not reported
Transporter 2 City,State,Zip:	CT
Transporter 2 Country:	USA
US DOT Description:	CORROSIVE LIQUID, ACIDIC, INORGANIC, N.O.S.
Number of Containers:	2
Container Type:	DF
Quantity/Weight/Volume:	110/G
Batch Number:	252, 375
EPA Waste Codes:	D002 - CORROSIVE WASTE
Copies:	1, 6
Alternate Facility Name:	Not reported

NUTMEGHROMEORP (Continued) **S127752398**

Alternate Facility Address:	Not reported
Alternate Facility State:	Not reported
Alternate Facility Date:	Not reported

Year:	2007
Manifest:	002136251JJK
EPA ID:	CTD001156793
Generator Mailing Address:	111 VANDERBILT AVE
Generator City,State,Zip:	WEST HARTFORD, CT 06110
Discrepancies:	Not reported
Date Shipped:	2007-02-08
Date Received:	2007-02-09
Transporter 2 Date:	Not reported
TSDF EPA ID:	RID040098352
TSDF Name:	NORTHLAND ENVIRONMENTAL INC
TSDF Address:	275 ALLENS AVE
TSDF City,State,Zip:	PROVIDENCE, RI 02905
TSDF Country:	USA
Transporter EPA ID:	RID980906986
Transporter Name:	21ST CENTURY ENVIRONMENTAL MGMTLLC OF RI
Transporter Address:	275 ALLENS AVENUE
Transporter City,State,Zip:	PROVIDENCE, RI 02905
Transporter Country:	USA
Transporter 2 EPA ID:	Not reported
Transporter 2 Name:	Not reported
Transporter 2 Address:	Not reported
Transporter 2 City,State,Zip:	CT
Transporter 2 Country:	USA
US DOT Description:	CORROSIVE LIQUID, ACIDIC, INORGANIC, N.O.S.
Number of Containers:	4
Container Type:	DF
Quantity/Weight/Volume:	220/G
Batch Number:	252, 375
EPA Waste Codes:	D002 - CORROSIVE WASTE
Copies:	1, 6
Alternate Facility Name:	Not reported
Alternate Facility Address:	Not reported
Alternate Facility State:	Not reported
Alternate Facility Date:	Not reported

Year:	2007
Manifest:	002136896JJK
EPA ID:	CTD001156793
Generator Mailing Address:	111 VANDERBILT AVE
Generator City,State,Zip:	WEST HARTFORD, CT 06110
Discrepancies:	Not reported
Date Shipped:	2007-01-03
Date Received:	Not reported
Transporter 2 Date:	Not reported
TSDF EPA ID:	RID040098352
TSDF Name:	NORTHLAND ENVIRONMENTAL INC
TSDF Address:	275 ALLENS AVE
TSDF City,State,Zip:	PROVIDENCE, RI 02905
TSDF Country:	USA
Transporter EPA ID:	RID980906986
Transporter Name:	21ST CENTURY ENVIRONMENTAL MGMTLLC OF RI
Transporter Address:	275 ALLENS AVENUE

NUTMEGHROMEORP (Continued) **S127752398**

Transporter City,State,Zip:	PROVIDENCE, RI 02905
Transporter Country:	USA
Transporter 2 EPA ID:	Not reported
Transporter 2 Name:	Not reported
Transporter 2 Address:	Not reported
Transporter 2 City,State,Zip:	CT
Transporter 2 Country:	USA
US DOT Description:	CORROSIVE LIQUID, ACIDIC, INORGANIC, N.O.S.
Number of Containers:	7
Container Type:	DF
Quantity/Weight/Volume:	110/G
Batch Number:	505, 585
EPA Waste Codes:	D002, D007, D008 - Not reported
Copies:	1, 6
Alternate Facility Name:	Not reported
Alternate Facility Address:	Not reported
Alternate Facility State:	Not reported
Alternate Facility Date:	Not reported

Year:	2007
Manifest:	002136896JJK
EPA ID:	CTD001156793
Generator Mailing Address:	111 VANDERBILT AVE
Generator City,State,Zip:	WEST HARTFORD, CT 06110
Discrepancies:	Not reported
Date Shipped:	2007-01-03
Date Received:	Not reported
Transporter 2 Date:	Not reported
TSDF EPA ID:	RID040098352
TSDF Name:	NORTHLAND ENVIRONMENTAL INC
TSDF Address:	275 ALLENS AVE
TSDF City,State,Zip:	PROVIDENCE, RI 02905
TSDF Country:	USA
Transporter EPA ID:	RID980906986
Transporter Name:	21ST CENTURY ENVIRONMENTAL MGMTLLC OF RI
Transporter Address:	275 ALLENS AVENUE
Transporter City,State,Zip:	PROVIDENCE, RI 02905
Transporter Country:	USA
Transporter 2 EPA ID:	Not reported
Transporter 2 Name:	Not reported
Transporter 2 Address:	Not reported
Transporter 2 City,State,Zip:	CT
Transporter 2 Country:	USA
US DOT Description:	CORROSIVE LIQUID, ACIDIC, INORGANIC, N.O.S.
Number of Containers:	5
Container Type:	DF
Quantity/Weight/Volume:	275/G
Batch Number:	505, 585
EPA Waste Codes:	D002, D004, D007, D008 - Not reported
Copies:	1, 6
Alternate Facility Name:	Not reported
Alternate Facility Address:	Not reported
Alternate Facility State:	Not reported
Alternate Facility Date:	Not reported

Year:	2007
Manifest:	002136896JJK

NUTMEGHROMEORP (Continued) **S127752398**

EPA ID:	CTD001156793
Generator Mailing Address:	111 VANDERBILT AVE
Generator City,State,Zip:	WEST HARTFORD, CT 06110
Discrepancies:	Not reported
Date Shipped:	2007-01-03
Date Received:	Not reported
Transporter 2 Date:	Not reported
TSDF EPA ID:	RID040098352
TSDF Name:	NORTHLAND ENVIRONMENTAL INC
TSDF Address:	275 ALLENS AVE
TSDF City,State,Zip:	PROVIDENCE, RI 02905
TSDF Country:	USA
Transporter EPA ID:	RID980906986
Transporter Name:	21ST CENTURY ENVIRONMENTAL MGMTLLC OF RI
Transporter Address:	275 ALLENS AVENUE
Transporter City,State,Zip:	PROVIDENCE, RI 02905
Transporter Country:	USA
Transporter 2 EPA ID:	Not reported
Transporter 2 Name:	Not reported
Transporter 2 Address:	Not reported
Transporter 2 City,State,Zip:	CT
Transporter 2 Country:	USA
US DOT Description:	CORROSIVE LIQUID, ACIDIC, INORGANIC, N.O.S.
Number of Containers:	1
Container Type:	DF
Quantity/Weight/Volume:	55/G
Batch Number:	505, 585
EPA Waste Codes:	D002, D007, D008 - Not reported
Copies:	1, 6
Alternate Facility Name:	Not reported
Alternate Facility Address:	Not reported
Alternate Facility State:	Not reported
Alternate Facility Date:	Not reported

Year:	2007
Manifest:	002136904JJK
EPA ID:	CTD001156793
Generator Mailing Address:	111 VANDERBILT AVE
Generator City,State,Zip:	WEST HARTFORD, CT 06110
Discrepancies:	Not reported
Date Shipped:	2007-01-03
Date Received:	Not reported
Transporter 2 Date:	Not reported
TSDF EPA ID:	RID040098352
TSDF Name:	NORTHLAND ENVIRONMENTAL INC
TSDF Address:	275 ALLENS AVE
TSDF City,State,Zip:	PROVIDENCE, RI 02905
TSDF Country:	USA
Transporter EPA ID:	RID980906986
Transporter Name:	21ST CENTURY ENVIRONMENTAL MGMTLLC OF RI
Transporter Address:	275 ALLENS AVENUE
Transporter City,State,Zip:	PROVIDENCE, RI 02905
Transporter Country:	USA
Transporter 2 EPA ID:	Not reported
Transporter 2 Name:	Not reported
Transporter 2 Address:	Not reported
Transporter 2 City,State,Zip:	CT

NUTMEGHROMEORP (Continued) **S127752398**

Transporter 2 Country:	USA
US DOT Description:	CORROSIVE LIQUID, ACIDIC, INORGANIC, N.O.S.
Number of Containers:	3
Container Type:	DF
Quantity/Weight/Volume:	105/G
Batch Number:	505, 585
EPA Waste Codes:	D002, D007, D008 - Not reported
Copies:	1, 6
Alternate Facility Name:	Not reported
Alternate Facility Address:	Not reported
Alternate Facility State:	Not reported
Alternate Facility Date:	Not reported

Year:	2007
Manifest:	002136904JJK
EPA ID:	CTD001156793
Generator Mailing Address:	111 VANDERBILT AVE
Generator City,State,Zip:	WEST HARTFORD, CT 06110
Discrepancies:	Not reported
Date Shipped:	2007-01-03
Date Received:	Not reported
Transporter 2 Date:	Not reported
TSDF EPA ID:	RID040098352
TSDF Name:	NORTHLAND ENVIRONMENTAL INC
TSDF Address:	275 ALLENS AVE
TSDF City,State,Zip:	PROVIDENCE, RI 02905
TSDF Country:	USA
Transporter EPA ID:	RID980906986
Transporter Name:	21ST CENTURY ENVIRONMENTAL MGMTLLC OF RI
Transporter Address:	275 ALLENS AVENUE
Transporter City,State,Zip:	PROVIDENCE, RI 02905
Transporter Country:	USA
Transporter 2 EPA ID:	Not reported
Transporter 2 Name:	Not reported
Transporter 2 Address:	Not reported
Transporter 2 City,State,Zip:	CT
Transporter 2 Country:	USA
US DOT Description:	SODIUM HYDROXIDE SOLUTION
Number of Containers:	2
Container Type:	DF
Quantity/Weight/Volume:	110/G
Batch Number:	505, 585
EPA Waste Codes:	D002 - CORROSIVE WASTE
Copies:	1, 6
Alternate Facility Name:	Not reported
Alternate Facility Address:	Not reported
Alternate Facility State:	Not reported
Alternate Facility Date:	Not reported

Year:	2007
Manifest:	002487696JJK
EPA ID:	CTD001156793
Generator Mailing Address:	111 VANDERBILT AVE
Generator City,State,Zip:	WEST HARTFORD, CT 06110
Discrepancies:	Not reported
Date Shipped:	2007-08-07
Date Received:	2007-08-07

NUTMEGHROMEORP (Continued) **S127752398**

Transporter 2 Date:	Not reported
TSDF EPA ID:	RID040098352
TSDF Name:	NORTHLAND ENVIRONMENTAL INC
TSDF Address:	275 ALLENS AVE
TSDF City,State,Zip:	PROVIDENCE, RI 02905
TSDF Country:	USA
Transporter EPA ID:	RID980906986
Transporter Name:	21ST CENTURY ENVIRONMENTAL MGMTLLC OF RI
Transporter Address:	275 ALLENS AVENUE
Transporter City,State,Zip:	PROVIDENCE, RI 02905
Transporter Country:	USA
Transporter 2 EPA ID:	Not reported
Transporter 2 Name:	Not reported
Transporter 2 Address:	Not reported
Transporter 2 City,State,Zip:	CT
Transporter 2 Country:	USA
US DOT Description:	CHROMIC ACID SOLUTION
Number of Containers:	1
Container Type:	DF
Quantity/Weight/Volume:	55/G
Batch Number:	678, 678
EPA Waste Codes:	D001 - IGNITABLE WASTE
Copies:	1, 6
Alternate Facility Name:	Not reported
Alternate Facility Address:	Not reported
Alternate Facility State:	Not reported
Alternate Facility Date:	Not reported

Year:	2007
Manifest:	002487696JJK
EPA ID:	CTD001156793
Generator Mailing Address:	111 VANDERBILT AVE
Generator City,State,Zip:	WEST HARTFORD, CT 06110
Discrepancies:	Not reported
Date Shipped:	2007-08-07
Date Received:	2007-08-07
Transporter 2 Date:	Not reported
TSDF EPA ID:	RID040098352
TSDF Name:	NORTHLAND ENVIRONMENTAL INC
TSDF Address:	275 ALLENS AVE
TSDF City,State,Zip:	PROVIDENCE, RI 02905
TSDF Country:	USA
Transporter EPA ID:	RID980906986
Transporter Name:	21ST CENTURY ENVIRONMENTAL MGMTLLC OF RI
Transporter Address:	275 ALLENS AVENUE
Transporter City,State,Zip:	PROVIDENCE, RI 02905
Transporter Country:	USA
Transporter 2 EPA ID:	Not reported
Transporter 2 Name:	Not reported
Transporter 2 Address:	Not reported
Transporter 2 City,State,Zip:	CT
Transporter 2 Country:	USA
US DOT Description:	SODIUM HYDROXIDE SOLUTION
Number of Containers:	5
Container Type:	DF
Quantity/Weight/Volume:	250/G
Batch Number:	678, 678

NUTMEGHROMEORP (Continued) **S127752398**

EPA Waste Codes:	D002 - CORROSIVE WASTE
Copies:	1, 6
Alternate Facility Name:	Not reported
Alternate Facility Address:	Not reported
Alternate Facility State:	Not reported
Alternate Facility Date:	Not reported
Year:	2007
Manifest:	003631799JJK
EPA ID:	CTD001156793
Generator Mailing Address:	111 VANDERBILT AVE
Generator City,State,Zip:	WEST HARTFORD, CT 06110
Discrepancies:	Not reported
Date Shipped:	2007-12-28
Date Received:	2007-12-28
Transporter 2 Date:	Not reported
TSDF EPA ID:	RID040098352
TSDF Name:	NORTHLAND ENVIRONMENTAL INC
TSDF Address:	275 ALLENS AVE
TSDF City,State,Zip:	PROVIDENCE, RI 02905
TSDF Country:	USA
Transporter EPA ID:	RID980906986
Transporter Name:	21ST CENTURY ENVIRONMENTAL MGMTLLC OF RI
Transporter Address:	275 ALLENS AVENUE
Transporter City,State,Zip:	PROVIDENCE, RI 02905
Transporter Country:	USA
Transporter 2 EPA ID:	Not reported
Transporter 2 Name:	Not reported
Transporter 2 Address:	Not reported
Transporter 2 City,State,Zip:	CT
Transporter 2 Country:	USA
US DOT Description:	CORROSIVE LIQUID, ACIDIC, INORGANIC, N.O.S.
Number of Containers:	2
Container Type:	DF
Quantity/Weight/Volume:	110/G
Batch Number:	88, 106
EPA Waste Codes:	D002 - CORROSIVE WASTE
Copies:	1, 6
Alternate Facility Name:	Not reported
Alternate Facility Address:	Not reported
Alternate Facility State:	Not reported
Alternate Facility Date:	Not reported
Year:	2007
Manifest:	003631798JJK
EPA ID:	CTD001156793
Generator Mailing Address:	111 VANDERBILT AVE
Generator City,State,Zip:	WEST HARTFORD, CT 06110
Discrepancies:	Not reported
Date Shipped:	2007-12-28
Date Received:	2007-12-28
Transporter 2 Date:	Not reported
TSDF EPA ID:	RID040098352
TSDF Name:	NORTHLAND ENVIRONMENTAL INC
TSDF Address:	275 ALLENS AVE
TSDF City,State,Zip:	PROVIDENCE, RI 02905
TSDF Country:	USA

NUTMEGHROMEORP (Continued) **S127752398**

Transporter EPA ID:	RID980906986
Transporter Name:	21ST CENTURY ENVIRONMENTAL MGMTLLC OF RI
Transporter Address:	275 ALLENS AVENUE
Transporter City,State,Zip:	PROVIDENCE, RI 02905
Transporter Country:	USA
Transporter 2 EPA ID:	Not reported
Transporter 2 Name:	Not reported
Transporter 2 Address:	Not reported
Transporter 2 City,State,Zip:	CT
Transporter 2 Country:	USA
US DOT Description:	SODIUM HYDROXIDE SOLUTION
Number of Containers:	1
Container Type:	DF
Quantity/Weight/Volume:	55/G
Batch Number:	88, 106
EPA Waste Codes:	D002 - CORROSIVE WASTE
Copies:	1, 6
Alternate Facility Name:	Not reported
Alternate Facility Address:	Not reported
Alternate Facility State:	Not reported
Alternate Facility Date:	Not reported

Year:	2007
Manifest:	003631798JJK
EPA ID:	CTD001156793
Generator Mailing Address:	111 VANDERBILT AVE
Generator City,State,Zip:	WEST HARTFORD, CT 06110
Discrepancies:	Not reported
Date Shipped:	2007-12-28
Date Received:	2007-12-28
Transporter 2 Date:	Not reported
TSDF EPA ID:	RID040098352
TSDF Name:	NORTHLAND ENVIRONMENTAL INC
TSDF Address:	275 ALLENS AVE
TSDF City,State,Zip:	PROVIDENCE, RI 02905
TSDF Country:	USA
Transporter EPA ID:	RID980906986
Transporter Name:	21ST CENTURY ENVIRONMENTAL MGMTLLC OF RI
Transporter Address:	275 ALLENS AVENUE
Transporter City,State,Zip:	PROVIDENCE, RI 02905
Transporter Country:	USA
Transporter 2 EPA ID:	Not reported
Transporter 2 Name:	Not reported
Transporter 2 Address:	Not reported
Transporter 2 City,State,Zip:	CT
Transporter 2 Country:	USA
US DOT Description:	CORROSIVE LIQUID, ACIDIC, INORGANIC, N.O.S.
Number of Containers:	4
Container Type:	DF
Quantity/Weight/Volume:	20/G
Batch Number:	88, 106
EPA Waste Codes:	D002 - CORROSIVE WASTE
Copies:	1, 6
Alternate Facility Name:	Not reported
Alternate Facility Address:	Not reported
Alternate Facility State:	Not reported
Alternate Facility Date:	Not reported

NUTMEGHROMEORP (Continued) **S127752398**

Year:	2007
Manifest:	003631798JJK
EPA ID:	CTD001156793
Generator Mailing Address:	111 VANDERBILT AVE
Generator City,State,Zip:	WEST HARTFORD, CT 06110
Discrepancies:	Not reported
Date Shipped:	2007-12-28
Date Received:	2007-12-28
Transporter 2 Date:	Not reported
TSDF EPA ID:	RID040098352
TSDF Name:	NORTHLAND ENVIRONMENTAL INC
TSDF Address:	275 ALLENS AVE
TSDF City,State,Zip:	PROVIDENCE, RI 02905
TSDF Country:	USA
Transporter EPA ID:	RID980906986
Transporter Name:	21ST CENTURY ENVIRONMENTAL MGMTLLC OF RI
Transporter Address:	275 ALLENS AVENUE
Transporter City,State,Zip:	PROVIDENCE, RI 02905
Transporter Country:	USA
Transporter 2 EPA ID:	Not reported
Transporter 2 Name:	Not reported
Transporter 2 Address:	Not reported
Transporter 2 City,State,Zip:	CT
Transporter 2 Country:	USA
US DOT Description:	CORROSIVE LIQUID, ACIDIC, INORGANIC, N.O.S.
Number of Containers:	2
Container Type:	DF
Quantity/Weight/Volume:	110/G
Batch Number:	88, 106
EPA Waste Codes:	D002 - CORROSIVE WASTE
Copies:	1, 6
Alternate Facility Name:	Not reported
Alternate Facility Address:	Not reported
Alternate Facility State:	Not reported
Alternate Facility Date:	Not reported

Year:	2007
Manifest:	003631798JJK
EPA ID:	CTD001156793
Generator Mailing Address:	111 VANDERBILT AVE
Generator City,State,Zip:	WEST HARTFORD, CT 06110
Discrepancies:	Not reported
Date Shipped:	2007-12-28
Date Received:	2007-12-28
Transporter 2 Date:	Not reported
TSDF EPA ID:	RID040098352
TSDF Name:	NORTHLAND ENVIRONMENTAL INC
TSDF Address:	275 ALLENS AVE
TSDF City,State,Zip:	PROVIDENCE, RI 02905
TSDF Country:	USA
Transporter EPA ID:	RID980906986
Transporter Name:	21ST CENTURY ENVIRONMENTAL MGMTLLC OF RI
Transporter Address:	275 ALLENS AVENUE
Transporter City,State,Zip:	PROVIDENCE, RI 02905
Transporter Country:	USA
Transporter 2 EPA ID:	Not reported
Transporter 2 Name:	Not reported

NUTMEGHROMEORP (Continued) **S127752398**

Transporter 2 Address:	Not reported
Transporter 2 City,State,Zip:	CT
Transporter 2 Country:	USA
US DOT Description:	CORROSIVE LIQUID, ACIDIC, INORGANIC, N.O.S.
Number of Containers:	1
Container Type:	CF
Quantity/Weight/Volume:	1000/P
Batch Number:	88, 106
EPA Waste Codes:	D007 - CHROMIUM
Copies:	1, 6
Alternate Facility Name:	Not reported
Alternate Facility Address:	Not reported
Alternate Facility State:	Not reported
Alternate Facility Date:	Not reported

Year:	2007
Manifest:	003631645JJK
EPA ID:	CTD001156793
Generator Mailing Address:	111 VANDERBILT AVE
Generator City,State,Zip:	WEST HARTFORD, CT 06110
Discrepancies:	Not reported
Date Shipped:	2007-12-26
Date Received:	2007-12-26
Transporter 2 Date:	Not reported
TSDF EPA ID:	RID040098352
TSDF Name:	NORTHLAND ENVIRONMENTAL INC
TSDF Address:	275 ALLENS AVE
TSDF City,State,Zip:	PROVIDENCE, RI 02905
TSDF Country:	USA
Transporter EPA ID:	MAD084814136
Transporter Name:	E Q NORTHEAST INC
Transporter Address:	185 INDUSTRIAL ROAD
Transporter City,State,Zip:	WRENTHAM, MA 02093
Transporter Country:	USA
Transporter 2 EPA ID:	Not reported
Transporter 2 Name:	Not reported
Transporter 2 Address:	Not reported
Transporter 2 City,State,Zip:	CT
Transporter 2 Country:	USA
US DOT Description:	CORROSIVE LIQUID, ACIDIC, INORGANIC, N.O.S.
Number of Containers:	1
Container Type:	TT
Quantity/Weight/Volume:	3800/G
Batch Number:	88, 102
EPA Waste Codes:	D002 - CORROSIVE WASTE
Copies:	1, 6
Alternate Facility Name:	Not reported
Alternate Facility Address:	Not reported
Alternate Facility State:	Not reported
Alternate Facility Date:	Not reported

Year:	2007
Manifest:	003623368JJK
EPA ID:	CTD001156793
Generator Mailing Address:	111 VANDERBILT AVE
Generator City,State,Zip:	WEST HARTFORD, CT 06110
Discrepancies:	Not reported

NUTMEGHROMEORP (Continued) **S127752398**

Date Shipped:	2007-10-12
Date Received:	2007-10-12
Transporter 2 Date:	Not reported
TSDF EPA ID:	RID040098352
TSDF Name:	NORTHLAND ENVIRONMENTAL INC
TSDF Address:	275 ALLENS AVE
TSDF City,State,Zip:	PROVIDENCE, RI 02905
TSDF Country:	USA
Transporter EPA ID:	RID980906986
Transporter Name:	21ST CENTURY ENVIRONMENTAL MGMTLLC OF RI
Transporter Address:	275 ALLENS AVENUE
Transporter City,State,Zip:	PROVIDENCE, RI 02905
Transporter Country:	USA
Transporter 2 EPA ID:	Not reported
Transporter 2 Name:	Not reported
Transporter 2 Address:	Not reported
Transporter 2 City,State,Zip:	CT
Transporter 2 Country:	USA
US DOT Description:	CORROSIVE LIQUID, ACIDIC, INORGANIC, N.O.S.
Number of Containers:	9
Container Type:	DF
Quantity/Weight/Volume:	495/G
Batch Number:	325, 338
EPA Waste Codes:	D002 - CORROSIVE WASTE
Copies:	1, 6
Alternate Facility Name:	Not reported
Alternate Facility Address:	Not reported
Alternate Facility State:	Not reported
Alternate Facility Date:	Not reported

Year:	2007
Manifest:	003623368JJK
EPA ID:	CTD001156793
Generator Mailing Address:	111 VANDERBILT AVE
Generator City,State,Zip:	WEST HARTFORD, CT 06110
Discrepancies:	Not reported
Date Shipped:	2007-10-12
Date Received:	2007-10-12
Transporter 2 Date:	Not reported
TSDF EPA ID:	RID040098352
TSDF Name:	NORTHLAND ENVIRONMENTAL INC
TSDF Address:	275 ALLENS AVE
TSDF City,State,Zip:	PROVIDENCE, RI 02905
TSDF Country:	USA
Transporter EPA ID:	RID980906986
Transporter Name:	21ST CENTURY ENVIRONMENTAL MGMTLLC OF RI
Transporter Address:	275 ALLENS AVENUE
Transporter City,State,Zip:	PROVIDENCE, RI 02905
Transporter Country:	USA
Transporter 2 EPA ID:	Not reported
Transporter 2 Name:	Not reported
Transporter 2 Address:	Not reported
Transporter 2 City,State,Zip:	CT
Transporter 2 Country:	USA
US DOT Description:	SODIUM HYDROXIDE SOLUTION
Number of Containers:	8
Container Type:	DF

NUTMEGHROMEORP (Continued) **S127752398**

Quantity/Weight/Volume:	440/G
Batch Number:	325, 338
EPA Waste Codes:	D002, D007, D008 - Not reported
Copies:	1, 6
Alternate Facility Name:	Not reported
Alternate Facility Address:	Not reported
Alternate Facility State:	Not reported
Alternate Facility Date:	Not reported

Year:	2007
Manifest:	003623368JJK
EPA ID:	CTD001156793
Generator Mailing Address:	111 VANDERBILT AVE
Generator City,State,Zip:	WEST HARTFORD, CT 06110
Discrepancies:	Not reported
Date Shipped:	2007-10-12
Date Received:	2007-10-12
Transporter 2 Date:	Not reported
TSDF EPA ID:	RID040098352
TSDF Name:	NORTHLAND ENVIRONMENTAL INC
TSDF Address:	275 ALLENS AVE
TSDF City,State,Zip:	PROVIDENCE, RI 02905
TSDF Country:	USA
Transporter EPA ID:	RID980906986
Transporter Name:	21ST CENTURY ENVIRONMENTAL MGMTLLC OF RI
Transporter Address:	275 ALLENS AVENUE
Transporter City,State,Zip:	PROVIDENCE, RI 02905
Transporter Country:	USA
Transporter 2 EPA ID:	Not reported
Transporter 2 Name:	Not reported
Transporter 2 Address:	Not reported
Transporter 2 City,State,Zip:	CT
Transporter 2 Country:	USA
US DOT Description:	CORROSIVE LIQUID, ACIDIC, INORGANIC, N.O.S.
Number of Containers:	3
Container Type:	DF
Quantity/Weight/Volume:	165/G
Batch Number:	325, 338
EPA Waste Codes:	D002 - CORROSIVE WASTE
Copies:	1, 6
Alternate Facility Name:	Not reported
Alternate Facility Address:	Not reported
Alternate Facility State:	Not reported
Alternate Facility Date:	Not reported

Year:	2007
Manifest:	003623368JJK
EPA ID:	CTD001156793
Generator Mailing Address:	111 VANDERBILT AVE
Generator City,State,Zip:	WEST HARTFORD, CT 06110
Discrepancies:	Not reported
Date Shipped:	2007-10-12
Date Received:	2007-10-12
Transporter 2 Date:	Not reported
TSDF EPA ID:	RID040098352
TSDF Name:	NORTHLAND ENVIRONMENTAL INC
TSDF Address:	275 ALLENS AVE

NUTMEGHROMEORP (Continued) **S127752398**

TSDF City,State,Zip:	PROVIDENCE, RI 02905
TSDF Country:	USA
Transporter EPA ID:	RID980906986
Transporter Name:	21ST CENTURY ENVIRONMENTAL MGMTLLC OF RI
Transporter Address:	275 ALLENS AVENUE
Transporter City,State,Zip:	PROVIDENCE, RI 02905
Transporter Country:	USA
Transporter 2 EPA ID:	Not reported
Transporter 2 Name:	Not reported
Transporter 2 Address:	Not reported
Transporter 2 City,State,Zip:	CT
Transporter 2 Country:	USA
US DOT Description:	CHROMIC ACID SOLUTION
Number of Containers:	1
Container Type:	DF
Quantity/Weight/Volume:	55/G
Batch Number:	325, 338
EPA Waste Codes:	D002, D004, D007 - Not reported
Copies:	1, 6
Alternate Facility Name:	Not reported
Alternate Facility Address:	Not reported
Alternate Facility State:	Not reported
Alternate Facility Date:	Not reported

Year:	2007
Manifest:	003623302JJK
EPA ID:	CTD001156793
Generator Mailing Address:	111 VANDERBILT AVE
Generator City,State,Zip:	WEST HARTFORD, CT 06110
Discrepancies:	Not reported
Date Shipped:	2007-10-25
Date Received:	2007-10-28
Transporter 2 Date:	Not reported
TSDF EPA ID:	RID040098352
TSDF Name:	NORTHLAND ENVIRONMENTAL INC
TSDF Address:	275 ALLENS AVE
TSDF City,State,Zip:	PROVIDENCE, RI 02905
TSDF Country:	USA
Transporter EPA ID:	RID980906986
Transporter Name:	21ST CENTURY ENVIRONMENTAL MGMTLLC OF RI
Transporter Address:	275 ALLENS AVENUE
Transporter City,State,Zip:	PROVIDENCE, RI 02905
Transporter Country:	USA
Transporter 2 EPA ID:	Not reported
Transporter 2 Name:	Not reported
Transporter 2 Address:	Not reported
Transporter 2 City,State,Zip:	CT
Transporter 2 Country:	USA
US DOT Description:	TOXIC BY INHALATION LIQUID, WATER-REACTIVE, N.O.S.
Number of Containers:	12
Container Type:	DF
Quantity/Weight/Volume:	660/G
Batch Number:	222, 338
EPA Waste Codes:	D003 - REACTIVE WASTE
Copies:	1, 6
Alternate Facility Name:	Not reported
Alternate Facility Address:	Not reported

NUTMEGHROMEORP (Continued) **S127752398**

Alternate Facility State:	Not reported
Alternate Facility Date:	Not reported
Year:	2007
Manifest:	003631800JJK
EPA ID:	CTD001156793
Generator Mailing Address:	111 VANDERBILT AVE
Generator City,State,Zip:	WEST HARTFORD, CT 06110
Discrepancies:	Not reported
Date Shipped:	2007-12-28
Date Received:	2007-12-28
Transporter 2 Date:	Not reported
TSDF EPA ID:	RID040098352
TSDF Name:	NORTHLAND ENVIRONMENTAL INC
TSDF Address:	275 ALLENS AVE
TSDF City,State,Zip:	PROVIDENCE, RI 02905
TSDF Country:	USA
Transporter EPA ID:	RID980906986
Transporter Name:	21ST CENTURY ENVIRONMENTAL MGMTLLC OF RI
Transporter Address:	275 ALLENS AVENUE
Transporter City,State,Zip:	PROVIDENCE, RI 02905
Transporter Country:	USA
Transporter 2 EPA ID:	Not reported
Transporter 2 Name:	Not reported
Transporter 2 Address:	Not reported
Transporter 2 City,State,Zip:	CT
Transporter 2 Country:	USA
US DOT Description:	CORROSIVE LIQUID, ACIDIC, INORGANIC, N.O.S.
Number of Containers:	2
Container Type:	DF
Quantity/Weight/Volume:	60/G
Batch Number:	88, 106
EPA Waste Codes:	D002 - CORROSIVE WASTE
Copies:	1, 6
Alternate Facility Name:	Not reported
Alternate Facility Address:	Not reported
Alternate Facility State:	Not reported
Alternate Facility Date:	Not reported
Year:	2007
Manifest:	003631799JJK
EPA ID:	CTD001156793
Generator Mailing Address:	111 VANDERBILT AVE
Generator City,State,Zip:	WEST HARTFORD, CT 06110
Discrepancies:	Not reported
Date Shipped:	2007-12-28
Date Received:	2007-12-28
Transporter 2 Date:	Not reported
TSDF EPA ID:	RID040098352
TSDF Name:	NORTHLAND ENVIRONMENTAL INC
TSDF Address:	275 ALLENS AVE
TSDF City,State,Zip:	PROVIDENCE, RI 02905
TSDF Country:	USA
Transporter EPA ID:	RID980906986
Transporter Name:	21ST CENTURY ENVIRONMENTAL MGMTLLC OF RI
Transporter Address:	275 ALLENS AVENUE
Transporter City,State,Zip:	PROVIDENCE, RI 02905

NUTMEGHROMEORP (Continued) **S127752398**

Transporter Country:	USA
Transporter 2 EPA ID:	Not reported
Transporter 2 Name:	Not reported
Transporter 2 Address:	Not reported
Transporter 2 City,State,Zip:	CT
Transporter 2 Country:	USA
US DOT Description:	CORROSIVE LIQUID, ACIDIC, INORGANIC, N.O.S.
Number of Containers:	2
Container Type:	DF
Quantity/Weight/Volume:	110/G
Batch Number:	88, 106
EPA Waste Codes:	D002 - CORROSIVE WASTE
Copies:	1, 6
Alternate Facility Name:	Not reported
Alternate Facility Address:	Not reported
Alternate Facility State:	Not reported
Alternate Facility Date:	Not reported

Year:	2007
Manifest:	002487696JJK
EPA ID:	CTD001156793
Generator Mailing Address:	111 VANDERBILT AVE
Generator City,State,Zip:	WEST HARTFORD, CT 06110
Discrepancies:	Not reported
Date Shipped:	2007-08-07
Date Received:	2007-08-07
Transporter 2 Date:	Not reported
TSDF EPA ID:	RID040098352
TSDF Name:	NORTHLAND ENVIRONMENTAL INC
TSDF Address:	275 ALLENS AVE
TSDF City,State,Zip:	PROVIDENCE, RI 02905
TSDF Country:	USA
Transporter EPA ID:	RID980906986
Transporter Name:	21ST CENTURY ENVIRONMENTAL MGMTLLC OF RI
Transporter Address:	275 ALLENS AVENUE
Transporter City,State,Zip:	PROVIDENCE, RI 02905
Transporter Country:	USA
Transporter 2 EPA ID:	Not reported
Transporter 2 Name:	Not reported
Transporter 2 Address:	Not reported
Transporter 2 City,State,Zip:	CT
Transporter 2 Country:	USA
US DOT Description:	CORROSIVE LIQUID, ACIDIC, INORGANIC, N.O.S.
Number of Containers:	6
Container Type:	DF
Quantity/Weight/Volume:	330/G
Batch Number:	678, 678
EPA Waste Codes:	D002 - CORROSIVE WASTE
Copies:	1, 6
Alternate Facility Name:	Not reported
Alternate Facility Address:	Not reported
Alternate Facility State:	Not reported
Alternate Facility Date:	Not reported

Year:	2007
Manifest:	003631799JJK
EPA ID:	CTD001156793

NUTMEGHROMEORP (Continued) **S127752398**

Generator Mailing Address:	111 VANDERBILT AVE
Generator City,State,Zip:	WEST HARTFORD, CT 06110
Discrepancies:	Not reported
Date Shipped:	2007-12-28
Date Received:	2007-12-28
Transporter 2 Date:	Not reported
TSDF EPA ID:	RID040098352
TSDF Name:	NORTHLAND ENVIRONMENTAL INC
TSDF Address:	275 ALLENS AVE
TSDF City,State,Zip:	PROVIDENCE, RI 02905
TSDF Country:	USA
Transporter EPA ID:	RID980906986
Transporter Name:	21ST CENTURY ENVIRONMENTAL MGMTLLC OF RI
Transporter Address:	275 ALLENS AVENUE
Transporter City,State,Zip:	PROVIDENCE, RI 02905
Transporter Country:	USA
Transporter 2 EPA ID:	Not reported
Transporter 2 Name:	Not reported
Transporter 2 Address:	Not reported
Transporter 2 City,State,Zip:	CT
Transporter 2 Country:	USA
US DOT Description:	CORROSIVE LIQUID, ACIDIC, INORGANIC, N.O.S.
Number of Containers:	3
Container Type:	DF
Quantity/Weight/Volume:	165/G
Batch Number:	88, 106
EPA Waste Codes:	D002 - CORROSIVE WASTE
Copies:	1, 6
Alternate Facility Name:	Not reported
Alternate Facility Address:	Not reported
Alternate Facility State:	Not reported
Alternate Facility Date:	Not reported

Year:	2007
Manifest:	003631799JJK
EPA ID:	CTD001156793
Generator Mailing Address:	111 VANDERBILT AVE
Generator City,State,Zip:	WEST HARTFORD, CT 06110
Discrepancies:	Not reported
Date Shipped:	2007-12-28
Date Received:	2007-12-28
Transporter 2 Date:	Not reported
TSDF EPA ID:	RID040098352
TSDF Name:	NORTHLAND ENVIRONMENTAL INC
TSDF Address:	275 ALLENS AVE
TSDF City,State,Zip:	PROVIDENCE, RI 02905
TSDF Country:	USA
Transporter EPA ID:	RID980906986
Transporter Name:	21ST CENTURY ENVIRONMENTAL MGMTLLC OF RI
Transporter Address:	275 ALLENS AVENUE
Transporter City,State,Zip:	PROVIDENCE, RI 02905
Transporter Country:	USA
Transporter 2 EPA ID:	Not reported
Transporter 2 Name:	Not reported
Transporter 2 Address:	Not reported
Transporter 2 City,State,Zip:	CT
Transporter 2 Country:	USA

NUTMEGHROMEORP (Continued) **S127752398**

US DOT Description:	SODIUM HYDROXIDE SOLUTION
Number of Containers:	5
Container Type:	DF
Quantity/Weight/Volume:	275/G
Batch Number:	88, 106
EPA Waste Codes:	D002 - CORROSIVE WASTE
Copies:	1, 6
Alternate Facility Name:	Not reported
Alternate Facility Address:	Not reported
Alternate Facility State:	Not reported
Alternate Facility Date:	Not reported

Year:	2006
Manifest:	RIS0125661
EPA ID:	CTD001156793
Generator Mailing Address:	111 VANDERBILT AVE
Generator City,State,Zip:	WEST HARTFORD, CT 06110
Discrepancies:	Not reported
Date Shipped:	2006-05-25
Date Received:	2006-05-25
Transporter 2 Date:	Not reported
TSDF EPA ID:	RID040098352
TSDF Name:	NORTHLAND ENVIRONMENTAL INC
TSDF Address:	275 ALLENS AVE
TSDF City,State,Zip:	PROVIDENCE, RI 02905
TSDF Country:	USA
Transporter EPA ID:	RID980906986
Transporter Name:	21ST CENTURY ENVIRONMENTAL MGT OF RI
Transporter Address:	275 ALLENS AVE
Transporter City,State,Zip:	PROVIDENCE, RI 02905
Transporter Country:	USA
Transporter 2 EPA ID:	Not reported
Transporter 2 Name:	Not reported
Transporter 2 Address:	Not reported
Transporter 2 City,State,Zip:	CT
Transporter 2 Country:	USA
US DOT Description:	CORROSIVE LIQUID, ACIDIC, INORGANIC, N.O.S.
Number of Containers:	002
Container Type:	DF
Quantity/Weight/Volume:	110/G
Batch Number:	427
EPA Waste Codes:	D002 - CORROSIVE WASTE
Copies:	7
Alternate Facility Name:	Not reported
Alternate Facility Address:	Not reported
Alternate Facility State:	Not reported
Alternate Facility Date:	Not reported

Year:	2006
Manifest:	RIS0125661
EPA ID:	CTD001156793
Generator Mailing Address:	111 VANDERBILT AVE
Generator City,State,Zip:	WEST HARTFORD, CT 06110
Discrepancies:	Not reported
Date Shipped:	2006-05-25
Date Received:	2006-05-25
Transporter 2 Date:	Not reported

NUTMEGHROMEORP (Continued) **S127752398**

TSDF EPA ID:	RID040098352
TSDF Name:	NORTHLAND ENVIRONMENTAL INC
TSDF Address:	275 ALLENS AVE
TSDF City,State,Zip:	PROVIDENCE, RI 02905
TSDF Country:	USA
Transporter EPA ID:	RID980906986
Transporter Name:	21ST CENTURY ENVIRONMENTAL MGT OF RI
Transporter Address:	275 ALLENS AVE
Transporter City,State,Zip:	PROVIDENCE, RI 02905
Transporter Country:	USA
Transporter 2 EPA ID:	Not reported
Transporter 2 Name:	Not reported
Transporter 2 Address:	Not reported
Transporter 2 City,State,Zip:	CT
Transporter 2 Country:	USA
US DOT Description:	CORROSIVE LIQUID, ACIDIC, INORGANIC, N.O.S.
Number of Containers:	003
Container Type:	DF
Quantity/Weight/Volume:	165/G
Batch Number:	427
EPA Waste Codes:	D002 - CORROSIVE WASTE
Copies:	7
Alternate Facility Name:	Not reported
Alternate Facility Address:	Not reported
Alternate Facility State:	Not reported
Alternate Facility Date:	Not reported

Year:	2006
Manifest:	RIS0125661
EPA ID:	CTD001156793
Generator Mailing Address:	111 VANDERBILT AVE
Generator City,State,Zip:	WEST HARTFORD, CT 06110
Discrepancies:	Not reported
Date Shipped:	2006-05-25
Date Received:	2006-05-25
Transporter 2 Date:	Not reported
TSDF EPA ID:	RID040098352
TSDF Name:	NORTHLAND ENVIRONMENTAL INC
TSDF Address:	275 ALLENS AVE
TSDF City,State,Zip:	PROVIDENCE, RI 02905
TSDF Country:	USA
Transporter EPA ID:	RID980906986
Transporter Name:	21ST CENTURY ENVIRONMENTAL MGT OF RI
Transporter Address:	275 ALLENS AVE
Transporter City,State,Zip:	PROVIDENCE, RI 02905
Transporter Country:	USA
Transporter 2 EPA ID:	Not reported
Transporter 2 Name:	Not reported
Transporter 2 Address:	Not reported
Transporter 2 City,State,Zip:	CT
Transporter 2 Country:	USA
US DOT Description:	CHROMIC ACID SOLUTION
Number of Containers:	002
Container Type:	DF
Quantity/Weight/Volume:	110/G
Batch Number:	427
EPA Waste Codes:	D002 - CORROSIVE WASTE

NUTMEGHROMEORP (Continued) **S127752398**

Copies:	7
Alternate Facility Name:	Not reported
Alternate Facility Address:	Not reported
Alternate Facility State:	Not reported
Alternate Facility Date:	Not reported
Year:	2006
Manifest:	RIS0125661
EPA ID:	CTD001156793
Generator Mailing Address:	111 VANDERBILT AVE
Generator City,State,Zip:	WEST HARTFORD, CT 06110
Discrepancies:	Not reported
Date Shipped:	2006-05-25
Date Received:	2006-05-25
Transporter 2 Date:	Not reported
TSDF EPA ID:	RID040098352
TSDF Name:	NORTHLAND ENVIRONMENTAL INC
TSDF Address:	275 ALLENS AVE
TSDF City,State,Zip:	PROVIDENCE, RI 02905
TSDF Country:	USA
Transporter EPA ID:	RID980906986
Transporter Name:	21ST CENTURY ENVIRONMENTAL MGT OF RI
Transporter Address:	275 ALLENS AVE
Transporter City,State,Zip:	PROVIDENCE, RI 02905
Transporter Country:	USA
Transporter 2 EPA ID:	Not reported
Transporter 2 Name:	Not reported
Transporter 2 Address:	Not reported
Transporter 2 City,State,Zip:	CT
Transporter 2 Country:	USA
US DOT Description:	NITRATING ACID MIXTURES, SPENT
Number of Containers:	003
Container Type:	DF
Quantity/Weight/Volume:	165/G
Batch Number:	427
EPA Waste Codes:	D002 - CORROSIVE WASTE
Copies:	7
Alternate Facility Name:	Not reported
Alternate Facility Address:	Not reported
Alternate Facility State:	Not reported
Alternate Facility Date:	Not reported
Year:	2006
Manifest:	RIS0125662
EPA ID:	CTD001156793
Generator Mailing Address:	111 VANDERBILT AVE
Generator City,State,Zip:	WEST HARTFORD, CT 06110
Discrepancies:	Not reported
Date Shipped:	2006-05-25
Date Received:	2006-05-25
Transporter 2 Date:	Not reported
TSDF EPA ID:	RID040098352
TSDF Name:	NORTHLAND ENVIRONMENTAL INC
TSDF Address:	275 ALLENS AVE
TSDF City,State,Zip:	PROVIDENCE, RI 02905
TSDF Country:	USA
Transporter EPA ID:	RID980906986

NUTMEGHROMEORP (Continued) **S127752398**

Transporter Name:	21ST CENTURY ENVIRONMENTAL MGT OF RI
Transporter Address:	275 ALLENS AVE
Transporter City,State,Zip:	PROVIDENCE, RI 02905
Transporter Country:	USA
Transporter 2 EPA ID:	Not reported
Transporter 2 Name:	Not reported
Transporter 2 Address:	Not reported
Transporter 2 City,State,Zip:	CT
Transporter 2 Country:	USA
US DOT Description:	CORROSIVE LIQUID, ACIDIC, INORGANIC, N.O.S.
Number of Containers:	006
Container Type:	DF
Quantity/Weight/Volume:	330/G
Batch Number:	348, 355
EPA Waste Codes:	D002 - CORROSIVE WASTE
Copies:	2, 7
Alternate Facility Name:	Not reported
Alternate Facility Address:	Not reported
Alternate Facility State:	Not reported
Alternate Facility Date:	Not reported

Year:	2006
Manifest:	RIS0135661
EPA ID:	CTD001156793
Generator Mailing Address:	111 VANDERBILT AVE
Generator City,State,Zip:	WEST HARTFORD, CT 06110
Discrepancies:	Not reported
Date Shipped:	2006-05-25
Date Received:	2006-05-25
Transporter 2 Date:	Not reported
TSDF EPA ID:	RID040098352
TSDF Name:	NORTHLAND ENVIRONMENTAL INC
TSDF Address:	275 ALLENS AVE
TSDF City,State,Zip:	PROVIDENCE, RI 02905
TSDF Country:	USA
Transporter EPA ID:	RID980906986
Transporter Name:	21ST CENTURY ENVIRONMENTAL MGT OF RI
Transporter Address:	275 ALLENS AVE
Transporter City,State,Zip:	PROVIDENCE, RI 02905
Transporter Country:	USA
Transporter 2 EPA ID:	Not reported
Transporter 2 Name:	Not reported
Transporter 2 Address:	Not reported
Transporter 2 City,State,Zip:	CT
Transporter 2 Country:	USA
US DOT Description:	CORROSIVE LIQUID, ACIDIC, INORGANIC, N.O.S.
Number of Containers:	002
Container Type:	DF
Quantity/Weight/Volume:	110/G
Batch Number:	355
EPA Waste Codes:	D002 - CORROSIVE WASTE
Copies:	2
Alternate Facility Name:	Not reported
Alternate Facility Address:	Not reported
Alternate Facility State:	Not reported
Alternate Facility Date:	Not reported

NUTMEGHROMEORP (Continued) **S127752398**

Year:	2006
Manifest:	RIS0135661
EPA ID:	CTD001156793
Generator Mailing Address:	111 VANDERBILT AVE
Generator City,State,Zip:	WEST HARTFORD, CT 06110
Discrepancies:	Not reported
Date Shipped:	2006-05-25
Date Received:	2006-05-25
Transporter 2 Date:	Not reported
TSDF EPA ID:	RID040098352
TSDF Name:	NORTHLAND ENVIRONMENTAL INC
TSDF Address:	275 ALLENS AVE
TSDF City,State,Zip:	PROVIDENCE, RI 02905
TSDF Country:	USA
Transporter EPA ID:	RID980906986
Transporter Name:	21ST CENTURY ENVIRONMENTAL MGT OF RI
Transporter Address:	275 ALLENS AVE
Transporter City,State,Zip:	PROVIDENCE, RI 02905
Transporter Country:	USA
Transporter 2 EPA ID:	Not reported
Transporter 2 Name:	Not reported
Transporter 2 Address:	Not reported
Transporter 2 City,State,Zip:	CT
Transporter 2 Country:	USA
US DOT Description:	CORROSIVE LIQUID, ACIDIC, INORGANIC, N.O.S.
Number of Containers:	003
Container Type:	DF
Quantity/Weight/Volume:	16/G
Batch Number:	355
EPA Waste Codes:	D002 - CORROSIVE WASTE
Copies:	2
Alternate Facility Name:	Not reported
Alternate Facility Address:	Not reported
Alternate Facility State:	Not reported
Alternate Facility Date:	Not reported

Year:	2006
Manifest:	RIS0135661
EPA ID:	CTD001156793
Generator Mailing Address:	111 VANDERBILT AVE
Generator City,State,Zip:	WEST HARTFORD, CT 06110
Discrepancies:	Not reported
Date Shipped:	2006-05-25
Date Received:	2006-05-25
Transporter 2 Date:	Not reported
TSDF EPA ID:	RID040098352
TSDF Name:	NORTHLAND ENVIRONMENTAL INC
TSDF Address:	275 ALLENS AVE
TSDF City,State,Zip:	PROVIDENCE, RI 02905
TSDF Country:	USA
Transporter EPA ID:	RID980906986
Transporter Name:	21ST CENTURY ENVIRONMENTAL MGT OF RI
Transporter Address:	275 ALLENS AVE
Transporter City,State,Zip:	PROVIDENCE, RI 02905
Transporter Country:	USA
Transporter 2 EPA ID:	Not reported
Transporter 2 Name:	Not reported

NUTMEGHROMEORP (Continued) **S127752398**

Transporter 2 Address:	Not reported
Transporter 2 City,State,Zip:	CT
Transporter 2 Country:	USA
US DOT Description:	CHROMIC ACID SOLUTION
Number of Containers:	002
Container Type:	DF
Quantity/Weight/Volume:	110/G
Batch Number:	355
EPA Waste Codes:	D002 - CORROSIVE WASTE
Copies:	2
Alternate Facility Name:	Not reported
Alternate Facility Address:	Not reported
Alternate Facility State:	Not reported
Alternate Facility Date:	Not reported

Year:	2006
Manifest:	RIS0135661
EPA ID:	CTD001156793
Generator Mailing Address:	111 VANDERBILT AVE
Generator City,State,Zip:	WEST HARTFORD, CT 06110
Discrepancies:	Not reported
Date Shipped:	2006-05-25
Date Received:	2006-05-25
Transporter 2 Date:	Not reported
TSDF EPA ID:	RID040098352
TSDF Name:	NORTHLAND ENVIRONMENTAL INC
TSDF Address:	275 ALLENS AVE
TSDF City,State,Zip:	PROVIDENCE, RI 02905
TSDF Country:	USA
Transporter EPA ID:	RID980906986
Transporter Name:	21ST CENTURY ENVIRONMENTAL MGT OF RI
Transporter Address:	275 ALLENS AVE
Transporter City,State,Zip:	PROVIDENCE, RI 02905
Transporter Country:	USA
Transporter 2 EPA ID:	Not reported
Transporter 2 Name:	Not reported
Transporter 2 Address:	Not reported
Transporter 2 City,State,Zip:	CT
Transporter 2 Country:	USA
US DOT Description:	NITRATING ACID MIXTURES, SPENT
Number of Containers:	003
Container Type:	DF
Quantity/Weight/Volume:	165/G
Batch Number:	355
EPA Waste Codes:	D002 - CORROSIVE WASTE
Copies:	2
Alternate Facility Name:	Not reported
Alternate Facility Address:	Not reported
Alternate Facility State:	Not reported
Alternate Facility Date:	Not reported

Year:	2006
Manifest:	000281215fle
EPA ID:	CTD001156793
Generator Mailing Address:	111 VANDERBILT AVE
Generator City,State,Zip:	WEST HARTFORD, CT 06110
Discrepancies:	Not reported

NUTMEGHROMEORP (Continued) **S127752398**

Date Shipped:	2006-11-10
Date Received:	2006-11-10
Transporter 2 Date:	Not reported
TSDF EPA ID:	RID040098352
TSDF Name:	NORTHLAND ENVIRONMENTAL INC
TSDF Address:	275 ALLENS AVE
TSDF City,State,Zip:	PROVIDENCE, RI 02905
TSDF Country:	USA
Transporter EPA ID:	RID980906986
Transporter Name:	21ST CENTURY ENVIRONMENTAL MGT OF RI
Transporter Address:	275 ALLENS AVE
Transporter City,State,Zip:	PROVIDENCE, RI 02905
Transporter Country:	USA
Transporter 2 EPA ID:	Not reported
Transporter 2 Name:	Not reported
Transporter 2 Address:	Not reported
Transporter 2 City,State,Zip:	CT
Transporter 2 Country:	USA
US DOT Description:	CORROSIVE SOLID, BASIC, INORGANIC, N.O.S.
Number of Containers:	2
Container Type:	CF
Quantity/Weight/Volume:	2400/P
Batch Number:	580, 598
EPA Waste Codes:	D007 - CHROMIUM
Copies:	1, 6
Alternate Facility Name:	Not reported
Alternate Facility Address:	Not reported
Alternate Facility State:	Not reported
Alternate Facility Date:	Not reported

Year:	2006
Manifest:	000281216fle
EPA ID:	CTD001156793
Generator Mailing Address:	111 VANDERBILT AVE
Generator City,State,Zip:	WEST HARTFORD, CT 06110
Discrepancies:	Not reported
Date Shipped:	2006-11-10
Date Received:	2006-11-10
Transporter 2 Date:	Not reported
TSDF EPA ID:	RID040098352
TSDF Name:	NORTHLAND ENVIRONMENTAL INC
TSDF Address:	275 ALLENS AVE
TSDF City,State,Zip:	PROVIDENCE, RI 02905
TSDF Country:	USA
Transporter EPA ID:	RID980906986
Transporter Name:	21ST CENTURY ENVIRONMENTAL MGT OF RI
Transporter Address:	275 ALLENS AVE
Transporter City,State,Zip:	PROVIDENCE, RI 02905
Transporter Country:	USA
Transporter 2 EPA ID:	Not reported
Transporter 2 Name:	Not reported
Transporter 2 Address:	Not reported
Transporter 2 City,State,Zip:	CT
Transporter 2 Country:	USA
US DOT Description:	CORROSIVE LIQUID, ACIDIC, INORGANIC, N.O.S.
Number of Containers:	4
Container Type:	DF

NUTMEGHROMEORP (Continued) **S127752398**

Quantity/Weight/Volume:	220/G
Batch Number:	580
EPA Waste Codes:	D002 - CORROSIVE WASTE
Copies:	1
Alternate Facility Name:	Not reported
Alternate Facility Address:	Not reported
Alternate Facility State:	Not reported
Alternate Facility Date:	Not reported

Year:	2006
Manifest:	000281216fle
EPA ID:	CTD001156793
Generator Mailing Address:	111 VANDERBILT AVE
Generator City,State,Zip:	WEST HARTFORD, CT 06110
Discrepancies:	Not reported
Date Shipped:	2006-11-10
Date Received:	2006-11-10
Transporter 2 Date:	Not reported
TSDF EPA ID:	RID040098352
TSDF Name:	NORTHLAND ENVIRONMENTAL INC
TSDF Address:	275 ALLENS AVE
TSDF City,State,Zip:	PROVIDENCE, RI 02905
TSDF Country:	USA
Transporter EPA ID:	RID980906986
Transporter Name:	21ST CENTURY ENVIRONMENTAL MGT OF RI
Transporter Address:	275 ALLENS AVE
Transporter City,State,Zip:	PROVIDENCE, RI 02905
Transporter Country:	USA
Transporter 2 EPA ID:	Not reported
Transporter 2 Name:	Not reported
Transporter 2 Address:	Not reported
Transporter 2 City,State,Zip:	CT
Transporter 2 Country:	USA
US DOT Description:	CORROSIVE LIQUID, ACIDIC, INORGANIC, N.O.S.
Number of Containers:	2
Container Type:	DF
Quantity/Weight/Volume:	110/G
Batch Number:	580
EPA Waste Codes:	D002 - CORROSIVE WASTE
Copies:	1
Alternate Facility Name:	Not reported
Alternate Facility Address:	Not reported
Alternate Facility State:	Not reported
Alternate Facility Date:	Not reported

Year:	2006
Manifest:	ris0120135
EPA ID:	CTD001156793
Generator Mailing Address:	111 VANDERBILT AVE
Generator City,State,Zip:	WEST HARTFORD, CT 06110
Discrepancies:	Not reported
Date Shipped:	2006-02-03
Date Received:	2006-02-03
Transporter 2 Date:	Not reported
TSDF EPA ID:	RID040098352
TSDF Name:	NORTHLAND ENVIRONMENTAL INC
TSDF Address:	275 ALLENS AVE

NUTMEGHROMEORP (Continued) **S127752398**

TSDF City,State,Zip:	PROVIDENCE, RI 02905
TSDF Country:	USA
Transporter EPA ID:	RID980906986
Transporter Name:	21ST CENTURY ENVIRONMENTAL MGT OF RI
Transporter Address:	275 ALLENS AVE
Transporter City,State,Zip:	PROVIDENCE, RI 02905
Transporter Country:	USA
Transporter 2 EPA ID:	Not reported
Transporter 2 Name:	Not reported
Transporter 2 Address:	Not reported
Transporter 2 City,State,Zip:	CT
Transporter 2 Country:	USA
US DOT Description:	CORROSIVE LIQUID, ACIDIC, INORGANIC, N.O.S.
Number of Containers:	6
Container Type:	DF
Quantity/Weight/Volume:	330/G
Batch Number:	296, 348
EPA Waste Codes:	D002 - CORROSIVE WASTE
Copies:	2, 7
Alternate Facility Name:	Not reported
Alternate Facility Address:	Not reported
Alternate Facility State:	Not reported
Alternate Facility Date:	Not reported

Year:	2006
Manifest:	ris0120135
EPA ID:	CTD001156793
Generator Mailing Address:	111 VANDERBILT AVE
Generator City,State,Zip:	WEST HARTFORD, CT 06110
Discrepancies:	Not reported
Date Shipped:	2006-02-03
Date Received:	2006-02-03
Transporter 2 Date:	Not reported
TSDF EPA ID:	RID040098352
TSDF Name:	NORTHLAND ENVIRONMENTAL INC
TSDF Address:	275 ALLENS AVE
TSDF City,State,Zip:	PROVIDENCE, RI 02905
TSDF Country:	USA
Transporter EPA ID:	RID980906986
Transporter Name:	21ST CENTURY ENVIRONMENTAL MGT OF RI
Transporter Address:	275 ALLENS AVE
Transporter City,State,Zip:	PROVIDENCE, RI 02905
Transporter Country:	USA
Transporter 2 EPA ID:	Not reported
Transporter 2 Name:	Not reported
Transporter 2 Address:	Not reported
Transporter 2 City,State,Zip:	CT
Transporter 2 Country:	USA
US DOT Description:	SODIUM
Number of Containers:	3
Container Type:	DF
Quantity/Weight/Volume:	165/G
Batch Number:	296, 348
EPA Waste Codes:	D002 - CORROSIVE WASTE
Copies:	2, 7
Alternate Facility Name:	Not reported
Alternate Facility Address:	Not reported

NUTMEGHROMEORP (Continued) **S127752398**

Alternate Facility State:	Not reported
Alternate Facility Date:	Not reported
Year:	2006
Manifest:	ris0126432
EPA ID:	CTD001156793
Generator Mailing Address:	111 VANDERBILT AVE
Generator City,State,Zip:	WEST HARTFORD, CT 06110
Discrepancies:	Not reported
Date Shipped:	2006-06-09
Date Received:	2006-06-09
Transporter 2 Date:	Not reported
TSDF EPA ID:	RID040098352
TSDF Name:	NORTHLAND ENVIRONMENTAL INC
TSDF Address:	275 ALLENS AVE
TSDF City,State,Zip:	PROVIDENCE, RI 02905
TSDF Country:	USA
Transporter EPA ID:	MAD084814136
Transporter Name:	E Q NORTHEAST INC
Transporter Address:	185 INDUSTRIAL RD
Transporter City,State,Zip:	WRENTHAM, MA 02093
Transporter Country:	USA
Transporter 2 EPA ID:	Not reported
Transporter 2 Name:	Not reported
Transporter 2 Address:	Not reported
Transporter 2 City,State,Zip:	CT
Transporter 2 Country:	USA
US DOT Description:	HAZARDOUS WASTE, LIQUID, N.O.S.
Number of Containers:	1
Container Type:	TT
Quantity/Weight/Volume:	3872/G
Batch Number:	322, 355
EPA Waste Codes:	D007 - CHROMIUM
Copies:	2, 7
Alternate Facility Name:	Not reported
Alternate Facility Address:	Not reported
Alternate Facility State:	Not reported
Alternate Facility Date:	Not reported
Year:	2006
Manifest:	ris0128780
EPA ID:	CTD001156793
Generator Mailing Address:	111 VANDERBILT AVE
Generator City,State,Zip:	WEST HARTFORD, CT 06110
Discrepancies:	Not reported
Date Shipped:	2006-08-04
Date Received:	2006-08-04
Transporter 2 Date:	Not reported
TSDF EPA ID:	RID040098352
TSDF Name:	NORTHLAND ENVIRONMENTAL INC
TSDF Address:	275 ALLENS AVE
TSDF City,State,Zip:	PROVIDENCE, RI 02905
TSDF Country:	USA
Transporter EPA ID:	RID980906986
Transporter Name:	21ST CENTURY ENVIRONMENTAL MGT OF RI
Transporter Address:	275 ALLENS AVE
Transporter City,State,Zip:	PROVIDENCE, RI 02905

NUTMEGHROMEORP (Continued) **S127752398**

Transporter Country:	USA
Transporter 2 EPA ID:	Not reported
Transporter 2 Name:	Not reported
Transporter 2 Address:	Not reported
Transporter 2 City,State,Zip:	CT
Transporter 2 Country:	USA
US DOT Description:	CORROSIVE LIQUID, ACIDIC, INORGANIC, N.O.S.
Number of Containers:	1
Container Type:	DF
Quantity/Weight/Volume:	55/G
Batch Number:	342, 342
EPA Waste Codes:	D002 - CORROSIVE WASTE
Copies:	2, 7
Alternate Facility Name:	Not reported
Alternate Facility Address:	Not reported
Alternate Facility State:	Not reported
Alternate Facility Date:	Not reported

Year:	2006
Manifest:	ris0128780
EPA ID:	CTD001156793
Generator Mailing Address:	111 VANDERBILT AVE
Generator City,State,Zip:	WEST HARTFORD, CT 06110
Discrepancies:	Not reported
Date Shipped:	2006-08-04
Date Received:	2006-08-04
Transporter 2 Date:	Not reported
TSDF EPA ID:	RID040098352
TSDF Name:	NORTHLAND ENVIRONMENTAL INC
TSDF Address:	275 ALLENS AVE
TSDF City,State,Zip:	PROVIDENCE, RI 02905
TSDF Country:	USA
Transporter EPA ID:	RID980906986
Transporter Name:	21ST CENTURY ENVIRONMENTAL MGT OF RI
Transporter Address:	275 ALLENS AVE
Transporter City,State,Zip:	PROVIDENCE, RI 02905
Transporter Country:	USA
Transporter 2 EPA ID:	Not reported
Transporter 2 Name:	Not reported
Transporter 2 Address:	Not reported
Transporter 2 City,State,Zip:	CT
Transporter 2 Country:	USA
US DOT Description:	HAZARDOUS WASTE, SOLID, N.O.S.
Number of Containers:	2
Container Type:	CF
Quantity/Weight/Volume:	2200/P
Batch Number:	342, 342
EPA Waste Codes:	D007 - CHROMIUM
Copies:	2, 7
Alternate Facility Name:	Not reported
Alternate Facility Address:	Not reported
Alternate Facility State:	Not reported
Alternate Facility Date:	Not reported

Year:	2006
Manifest:	ris0128780
EPA ID:	CTD001156793

NUTMEGHROMEORP (Continued) **S127752398**

Generator Mailing Address:	111 VANDERBILT AVE
Generator City,State,Zip:	WEST HARTFORD, CT 06110
Discrepancies:	Not reported
Date Shipped:	2006-08-04
Date Received:	2006-08-04
Transporter 2 Date:	Not reported
TSDF EPA ID:	RID040098352
TSDF Name:	NORTHLAND ENVIRONMENTAL INC
TSDF Address:	275 ALLENS AVE
TSDF City,State,Zip:	PROVIDENCE, RI 02905
TSDF Country:	USA
Transporter EPA ID:	RID980906986
Transporter Name:	21ST CENTURY ENVIRONMENTAL MGT OF RI
Transporter Address:	275 ALLENS AVE
Transporter City,State,Zip:	PROVIDENCE, RI 02905
Transporter Country:	USA
Transporter 2 EPA ID:	Not reported
Transporter 2 Name:	Not reported
Transporter 2 Address:	Not reported
Transporter 2 City,State,Zip:	CT
Transporter 2 Country:	USA
US DOT Description:	CORROSIVE LIQUID, ACIDIC, INORGANIC, N.O.S.
Number of Containers:	3
Container Type:	DF
Quantity/Weight/Volume:	165/G
Batch Number:	342, 342
EPA Waste Codes:	D002 - CORROSIVE WASTE
Copies:	2, 7
Alternate Facility Name:	Not reported
Alternate Facility Address:	Not reported
Alternate Facility State:	Not reported
Alternate Facility Date:	Not reported

Year:	2006
Manifest:	ris0128780
EPA ID:	CTD001156793
Generator Mailing Address:	111 VANDERBILT AVE
Generator City,State,Zip:	WEST HARTFORD, CT 06110
Discrepancies:	Not reported
Date Shipped:	2006-08-04
Date Received:	2006-08-04
Transporter 2 Date:	Not reported
TSDF EPA ID:	RID040098352
TSDF Name:	NORTHLAND ENVIRONMENTAL INC
TSDF Address:	275 ALLENS AVE
TSDF City,State,Zip:	PROVIDENCE, RI 02905
TSDF Country:	USA
Transporter EPA ID:	RID980906986
Transporter Name:	21ST CENTURY ENVIRONMENTAL MGT OF RI
Transporter Address:	275 ALLENS AVE
Transporter City,State,Zip:	PROVIDENCE, RI 02905
Transporter Country:	USA
Transporter 2 EPA ID:	Not reported
Transporter 2 Name:	Not reported
Transporter 2 Address:	Not reported
Transporter 2 City,State,Zip:	CT
Transporter 2 Country:	USA

NUTMEGHROMEORP (Continued) **S127752398**

US DOT Description:	SODIUM HYDROXIDE SOLUTION
Number of Containers:	3
Container Type:	DF
Quantity/Weight/Volume:	165/G
Batch Number:	342, 342
EPA Waste Codes:	D002 - CORROSIVE WASTE
Copies:	2, 7
Alternate Facility Name:	Not reported
Alternate Facility Address:	Not reported
Alternate Facility State:	Not reported
Alternate Facility Date:	Not reported

Year:	2006
Manifest:	ris0128781
EPA ID:	CTD001156793
Generator Mailing Address:	111 VANDERBILT AVE
Generator City,State,Zip:	WEST HARTFORD, CT 06110
Discrepancies:	Not reported
Date Shipped:	2006-08-04
Date Received:	2006-08-04
Transporter 2 Date:	Not reported
TSDF EPA ID:	RID040098352
TSDF Name:	NORTHLAND ENVIRONMENTAL INC
TSDF Address:	275 ALLENS AVE
TSDF City,State,Zip:	PROVIDENCE, RI 02905
TSDF Country:	USA
Transporter EPA ID:	RID980906986
Transporter Name:	21ST CENTURY ENVIRONMENTAL MGT OF RI
Transporter Address:	275 ALLENS AVE
Transporter City,State,Zip:	PROVIDENCE, RI 02905
Transporter Country:	USA
Transporter 2 EPA ID:	Not reported
Transporter 2 Name:	Not reported
Transporter 2 Address:	Not reported
Transporter 2 City,State,Zip:	CT
Transporter 2 Country:	USA
US DOT Description:	CORROSIVE LIQUID, ACIDIC, INORGANIC, N.O.S.
Number of Containers:	4
Container Type:	DF
Quantity/Weight/Volume:	220/G
Batch Number:	342, 342
EPA Waste Codes:	D002 - CORROSIVE WASTE
Copies:	2, 7
Alternate Facility Name:	Not reported
Alternate Facility Address:	Not reported
Alternate Facility State:	Not reported
Alternate Facility Date:	Not reported

Year:	2006
Manifest:	000276955fle
EPA ID:	CTD001156793
Generator Mailing Address:	111 VANDERBILT AVE
Generator City,State,Zip:	WEST HARTFORD, CT 06110
Discrepancies:	Not reported
Date Shipped:	2006-09-29
Date Received:	Not reported
Transporter 2 Date:	Not reported

NUTMEGHROMEORP (Continued) **S127752398**

TSDF EPA ID:	RID040098352
TSDF Name:	NORTHLAND ENVIRONMENTAL INC
TSDF Address:	275 ALLENS AVE
TSDF City,State,Zip:	PROVIDENCE, RI 02905
TSDF Country:	USA
Transporter EPA ID:	RID980906986
Transporter Name:	21ST CENTURY ENVIRONMENTAL MGT OF RI
Transporter Address:	275 ALLENS AVE
Transporter City,State,Zip:	PROVIDENCE, RI 02905
Transporter Country:	USA
Transporter 2 EPA ID:	Not reported
Transporter 2 Name:	Not reported
Transporter 2 Address:	Not reported
Transporter 2 City,State,Zip:	CT
Transporter 2 Country:	USA
US DOT Description:	TOXIC LIQUID, CORROSIVE, INORGANIC, N.O.S.
Number of Containers:	014
Container Type:	DF
Quantity/Weight/Volume:	770/G
Batch Number:	460, 521
EPA Waste Codes:	D002 - CORROSIVE WASTE
Copies:	2, 6
Alternate Facility Name:	Not reported
Alternate Facility Address:	Not reported
Alternate Facility State:	Not reported
Alternate Facility Date:	Not reported

Year:	2006
Manifest:	000281215fle
EPA ID:	CTD001156793
Generator Mailing Address:	111 VANDERBILT AVE
Generator City,State,Zip:	WEST HARTFORD, CT 06110
Discrepancies:	Not reported
Date Shipped:	2006-11-10
Date Received:	2006-11-10
Transporter 2 Date:	Not reported
TSDF EPA ID:	RID040098352
TSDF Name:	NORTHLAND ENVIRONMENTAL INC
TSDF Address:	275 ALLENS AVE
TSDF City,State,Zip:	PROVIDENCE, RI 02905
TSDF Country:	USA
Transporter EPA ID:	RID980906986
Transporter Name:	21ST CENTURY ENVIRONMENTAL MGT OF RI
Transporter Address:	275 ALLENS AVE
Transporter City,State,Zip:	PROVIDENCE, RI 02905
Transporter Country:	USA
Transporter 2 EPA ID:	Not reported
Transporter 2 Name:	Not reported
Transporter 2 Address:	Not reported
Transporter 2 City,State,Zip:	CT
Transporter 2 Country:	USA
US DOT Description:	PETROLEUM DISTILLATES, N.O.S. OR PETROLEUM PRODUCTS, N.O.S.
Number of Containers:	2
Container Type:	DM
Quantity/Weight/Volume:	110/G
Batch Number:	580, 598
EPA Waste Codes:	D001 - IGNITABLE WASTE

NUTMEGHROMEORP (Continued) **S127752398**

Copies:	1, 6
Alternate Facility Name:	Not reported
Alternate Facility Address:	Not reported
Alternate Facility State:	Not reported
Alternate Facility Date:	Not reported

Year:	2006
Manifest:	000281215fle
EPA ID:	CTD001156793
Generator Mailing Address:	111 VANDERBILT AVE
Generator City,State,Zip:	WEST HARTFORD, CT 06110
Discrepancies:	Not reported
Date Shipped:	2006-11-10
Date Received:	2006-11-10
Transporter 2 Date:	Not reported
TSDF EPA ID:	RID040098352
TSDF Name:	NORTHLAND ENVIRONMENTAL INC
TSDF Address:	275 ALLENS AVE
TSDF City,State,Zip:	PROVIDENCE, RI 02905
TSDF Country:	USA
Transporter EPA ID:	RID980906986
Transporter Name:	21ST CENTURY ENVIRONMENTAL MGT OF RI
Transporter Address:	275 ALLENS AVE
Transporter City,State,Zip:	PROVIDENCE, RI 02905
Transporter Country:	USA
Transporter 2 EPA ID:	Not reported
Transporter 2 Name:	Not reported
Transporter 2 Address:	Not reported
Transporter 2 City,State,Zip:	CT
Transporter 2 Country:	USA
US DOT Description:	CORROSIVE LIQUID, ACIDIC, INORGANIC, N.O.S.
Number of Containers:	4
Container Type:	DF
Quantity/Weight/Volume:	220/G
Batch Number:	580, 598
EPA Waste Codes:	D002 - CORROSIVE WASTE
Copies:	1, 6
Alternate Facility Name:	Not reported
Alternate Facility Address:	Not reported
Alternate Facility State:	Not reported
Alternate Facility Date:	Not reported

Year:	2006
Manifest:	000281215fle
EPA ID:	CTD001156793
Generator Mailing Address:	111 VANDERBILT AVE
Generator City,State,Zip:	WEST HARTFORD, CT 06110
Discrepancies:	Not reported
Date Shipped:	2006-11-10
Date Received:	2006-11-10
Transporter 2 Date:	Not reported
TSDF EPA ID:	RID040098352
TSDF Name:	NORTHLAND ENVIRONMENTAL INC
TSDF Address:	275 ALLENS AVE
TSDF City,State,Zip:	PROVIDENCE, RI 02905
TSDF Country:	USA
Transporter EPA ID:	RID980906986

NUTMEGHROMEORP (Continued) **S127752398**

Transporter Name:	21ST CENTURY ENVIRONMENTAL MGT OF RI
Transporter Address:	275 ALLENS AVE
Transporter City,State,Zip:	PROVIDENCE, RI 02905
Transporter Country:	USA
Transporter 2 EPA ID:	Not reported
Transporter 2 Name:	Not reported
Transporter 2 Address:	Not reported
Transporter 2 City,State,Zip:	CT
Transporter 2 Country:	USA
US DOT Description:	HAZARDOUS WASTE, LIQUID, N.O.S.
Number of Containers:	9
Container Type:	DF
Quantity/Weight/Volume:	495/G
Batch Number:	580, 598
EPA Waste Codes:	D007 - CHROMIUM
Copies:	1, 6
Alternate Facility Name:	Not reported
Alternate Facility Address:	Not reported
Alternate Facility State:	Not reported
Alternate Facility Date:	Not reported

Year:	2005
Manifest:	ris0105417
EPA ID:	CTD001156793
Generator Mailing Address:	111 VANDERBILT AVE
Generator City,State,Zip:	WEST HARTFORD, CT 06110
Discrepancies:	Not reported
Date Shipped:	2005-02-23
Date Received:	2005-02-23
Transporter 2 Date:	Not reported
TSDF EPA ID:	RID040098352
TSDF Name:	NORTHLAND ENVIRONMENTAL INC.
TSDF Address:	275 ALLENS AVE
TSDF City,State,Zip:	PROVIDENCE, RI 02905
TSDF Country:	USA
Transporter EPA ID:	RID980906986
Transporter Name:	21ST CENTURY ENVIRONMENTAL MGMT.OF R.I.
Transporter Address:	275 ALLENS AVENUE
Transporter City,State,Zip:	PROVIDENCE, RI 02905
Transporter Country:	USA
Transporter 2 EPA ID:	Not reported
Transporter 2 Name:	Not reported
Transporter 2 Address:	Not reported
Transporter 2 City,State,Zip:	CT
Transporter 2 Country:	USA
US DOT Description:	CORROSIVE LIQUID, ACIDIC, INORGANIC, N.O.S.
Number of Containers:	3
Container Type:	DF
Quantity/Weight/Volume:	165/G
Batch Number:	757, 757
EPA Waste Codes:	D002 - CORROSIVE WASTE
Copies:	2, 7
Alternate Facility Name:	Not reported
Alternate Facility Address:	Not reported
Alternate Facility State:	Not reported
Alternate Facility Date:	Not reported

NUTMEGHROMEORP (Continued) **S127752398**

Year:	2005
Manifest:	ris0117394
EPA ID:	CTD001156793
Generator Mailing Address:	111 VANDERBILT AVE
Generator City,State,Zip:	WEST HARTFORD, CT 06110
Discrepancies:	Not reported
Date Shipped:	2005-12-19
Date Received:	Not reported
Transporter 2 Date:	Not reported
TSDF EPA ID:	RID040098352
TSDF Name:	NORTHLAND ENVIRONMENTAL INC.
TSDF Address:	275 ALLENS AVE
TSDF City,State,Zip:	PROVIDENCE, RI 02905
TSDF Country:	USA
Transporter EPA ID:	RID980906986
Transporter Name:	21ST CENTURY ENVIRONMENTAL MGMT.OF R.I.
Transporter Address:	275 ALLENS AVENUE
Transporter City,State,Zip:	PROVIDENCE, RI 02905
Transporter Country:	USA
Transporter 2 EPA ID:	Not reported
Transporter 2 Name:	Not reported
Transporter 2 Address:	Not reported
Transporter 2 City,State,Zip:	CT
Transporter 2 Country:	USA
US DOT Description:	TOXIC LIQUID, CORROSIVE, INORGANIC, N.O.S.
Number of Containers:	010
Container Type:	DF
Quantity/Weight/Volume:	550/G
Batch Number:	883
EPA Waste Codes:	D003 - REACTIVE WASTE
Copies:	7
Alternate Facility Name:	Not reported
Alternate Facility Address:	Not reported
Alternate Facility State:	Not reported
Alternate Facility Date:	Not reported

Year:	2005
Manifest:	ris0105417
EPA ID:	CTD001156793
Generator Mailing Address:	111 VANDERBILT AVE
Generator City,State,Zip:	WEST HARTFORD, CT 06110
Discrepancies:	Not reported
Date Shipped:	2005-02-23
Date Received:	2005-02-23
Transporter 2 Date:	Not reported
TSDF EPA ID:	RID040098352
TSDF Name:	NORTHLAND ENVIRONMENTAL INC.
TSDF Address:	275 ALLENS AVE
TSDF City,State,Zip:	PROVIDENCE, RI 02905
TSDF Country:	USA
Transporter EPA ID:	RID980906986
Transporter Name:	21ST CENTURY ENVIRONMENTAL MGMT.OF R.I.
Transporter Address:	275 ALLENS AVENUE
Transporter City,State,Zip:	PROVIDENCE, RI 02905
Transporter Country:	USA
Transporter 2 EPA ID:	Not reported
Transporter 2 Name:	Not reported

NUTMEGHROMEORP (Continued) **S127752398**

Transporter 2 Address:	Not reported
Transporter 2 City,State,Zip:	CT
Transporter 2 Country:	USA
US DOT Description:	CHROMIC ACID SOLUTION
Number of Containers:	1
Container Type:	DF
Quantity/Weight/Volume:	55/G
Batch Number:	757, 757
EPA Waste Codes:	D002 - CORROSIVE WASTE
Copies:	2, 7
Alternate Facility Name:	Not reported
Alternate Facility Address:	Not reported
Alternate Facility State:	Not reported
Alternate Facility Date:	Not reported

Year:	2005
Manifest:	ris0105417
EPA ID:	CTD001156793
Generator Mailing Address:	111 VANDERBILT AVE
Generator City,State,Zip:	WEST HARTFORD, CT 06110
Discrepancies:	Not reported
Date Shipped:	2005-02-23
Date Received:	2005-02-23
Transporter 2 Date:	Not reported
TSDF EPA ID:	RID040098352
TSDF Name:	NORTHLAND ENVIRONMENTAL INC.
TSDF Address:	275 ALLENS AVE
TSDF City,State,Zip:	PROVIDENCE, RI 02905
TSDF Country:	USA
Transporter EPA ID:	RID980906986
Transporter Name:	21ST CENTURY ENVIRONMENTAL MGMT.OF R.I.
Transporter Address:	275 ALLENS AVENUE
Transporter City,State,Zip:	PROVIDENCE, RI 02905
Transporter Country:	USA
Transporter 2 EPA ID:	Not reported
Transporter 2 Name:	Not reported
Transporter 2 Address:	Not reported
Transporter 2 City,State,Zip:	CT
Transporter 2 Country:	USA
US DOT Description:	CORROSIVE LIQUID, ACIDIC, INORGANIC, N.O.S.
Number of Containers:	1
Container Type:	DF
Quantity/Weight/Volume:	55/G
Batch Number:	757, 757
EPA Waste Codes:	D002 - CORROSIVE WASTE
Copies:	2, 7
Alternate Facility Name:	Not reported
Alternate Facility Address:	Not reported
Alternate Facility State:	Not reported
Alternate Facility Date:	Not reported

Year:	2005
Manifest:	ris0105418
EPA ID:	CTD001156793
Generator Mailing Address:	111 VANDERBILT AVE
Generator City,State,Zip:	WEST HARTFORD, CT 06110
Discrepancies:	Not reported

NUTMEGHROMEORP (Continued) **S127752398**

Date Shipped:	2005-02-23
Date Received:	2005-02-23
Transporter 2 Date:	Not reported
TSDF EPA ID:	RID040098352
TSDF Name:	NORTHLAND ENVIRONMENTAL INC.
TSDF Address:	275 ALLENS AVE
TSDF City,State,Zip:	PROVIDENCE, RI 02905
TSDF Country:	USA
Transporter EPA ID:	RID980906986
Transporter Name:	21ST CENTURY ENVIRONMENTAL MGMT.OF R.I.
Transporter Address:	275 ALLENS AVENUE
Transporter City,State,Zip:	PROVIDENCE, RI 02905
Transporter Country:	USA
Transporter 2 EPA ID:	Not reported
Transporter 2 Name:	Not reported
Transporter 2 Address:	Not reported
Transporter 2 City,State,Zip:	CT
Transporter 2 Country:	USA
US DOT Description:	SODIUM HYDROXIDE SOLUTION
Number of Containers:	3
Container Type:	DF
Quantity/Weight/Volume:	165/G
Batch Number:	757, 757
EPA Waste Codes:	D002 - CORROSIVE WASTE
Copies:	2, 7
Alternate Facility Name:	Not reported
Alternate Facility Address:	Not reported
Alternate Facility State:	Not reported
Alternate Facility Date:	Not reported

Year:	2005
Manifest:	ris0105418
EPA ID:	CTD001156793
Generator Mailing Address:	111 VANDERBILT AVE
Generator City,State,Zip:	WEST HARTFORD, CT 06110
Discrepancies:	Not reported
Date Shipped:	2005-02-23
Date Received:	2005-02-23
Transporter 2 Date:	Not reported
TSDF EPA ID:	RID040098352
TSDF Name:	NORTHLAND ENVIRONMENTAL INC.
TSDF Address:	275 ALLENS AVE
TSDF City,State,Zip:	PROVIDENCE, RI 02905
TSDF Country:	USA
Transporter EPA ID:	RID980906986
Transporter Name:	21ST CENTURY ENVIRONMENTAL MGMT.OF R.I.
Transporter Address:	275 ALLENS AVENUE
Transporter City,State,Zip:	PROVIDENCE, RI 02905
Transporter Country:	USA
Transporter 2 EPA ID:	Not reported
Transporter 2 Name:	Not reported
Transporter 2 Address:	Not reported
Transporter 2 City,State,Zip:	CT
Transporter 2 Country:	USA
US DOT Description:	CORROSIVE SOLID, BASIC, INORGANIC, N.O.S.
Number of Containers:	1
Container Type:	CF

NUTMEGHROMEORP (Continued) **S127752398**

Quantity/Weight/Volume:	2000/P
Batch Number:	757, 757
EPA Waste Codes:	D007 - CHROMIUM
Copies:	2, 7
Alternate Facility Name:	Not reported
Alternate Facility Address:	Not reported
Alternate Facility State:	Not reported
Alternate Facility Date:	Not reported

Year:	2005
Manifest:	ris0106832
EPA ID:	CTD001156793
Generator Mailing Address:	111 VANDERBILT AVE
Generator City,State,Zip:	WEST HARTFORD, CT 06110
Discrepancies:	Not reported
Date Shipped:	2005-04-05
Date Received:	2005-04-05
Transporter 2 Date:	Not reported
TSDF EPA ID:	RID040098352
TSDF Name:	NORTHLAND ENVIRONMENTAL INC.
TSDF Address:	275 ALLENS AVE
TSDF City,State,Zip:	PROVIDENCE, RI 02905
TSDF Country:	USA
Transporter EPA ID:	RID980906986
Transporter Name:	21ST CENTURY ENVIRONMENTAL MGMT.OF R.I.
Transporter Address:	275 ALLENS AVENUE
Transporter City,State,Zip:	PROVIDENCE, RI 02905
Transporter Country:	USA
Transporter 2 EPA ID:	Not reported
Transporter 2 Name:	Not reported
Transporter 2 Address:	Not reported
Transporter 2 City,State,Zip:	CT
Transporter 2 Country:	USA
US DOT Description:	TOXIC LIQUID, CORROSIVE, INORGANIC, N.O.S.
Number of Containers:	13
Container Type:	DF
Quantity/Weight/Volume:	715/G
Batch Number:	685, 685
EPA Waste Codes:	D003 - REACTIVE WASTE
Copies:	2, 7
Alternate Facility Name:	Not reported
Alternate Facility Address:	Not reported
Alternate Facility State:	Not reported
Alternate Facility Date:	Not reported

Year:	2005
Manifest:	RIS0111897
EPA ID:	CTD001156793
Generator Mailing Address:	111 VANDERBILT AVE
Generator City,State,Zip:	WEST HARTFORD, CT 06110
Discrepancies:	Not reported
Date Shipped:	2005-08-12
Date Received:	2005-08-12
Transporter 2 Date:	Not reported
TSDF EPA ID:	RID040098352
TSDF Name:	NORTHLAND ENVIRONMENTAL INC.
TSDF Address:	275 ALLENS AVE

NUTMEGHROMEORP (Continued) **S127752398**

TSDF City,State,Zip:	PROVIDENCE, RI 02905
TSDF Country:	USA
Transporter EPA ID:	RID980906986
Transporter Name:	21ST CENTURY ENVIRONMENTAL MGMT.OF R.I.
Transporter Address:	275 ALLENS AVENUE
Transporter City,State,Zip:	PROVIDENCE, RI 02905
Transporter Country:	USA
Transporter 2 EPA ID:	Not reported
Transporter 2 Name:	Not reported
Transporter 2 Address:	Not reported
Transporter 2 City,State,Zip:	CT
Transporter 2 Country:	USA
US DOT Description:	PETROLEUM DISTILLATES, N.O.S. OR PETROLEUM PRODUCTS, N.O.S.
Number of Containers:	1
Container Type:	DM
Quantity/Weight/Volume:	55/G
Batch Number:	755, 875
EPA Waste Codes:	D001 - IGNITABLE WASTE
Copies:	2, 7
Alternate Facility Name:	Not reported
Alternate Facility Address:	Not reported
Alternate Facility State:	Not reported
Alternate Facility Date:	Not reported

Year:	2005
Manifest:	RIS0111897
EPA ID:	CTD001156793
Generator Mailing Address:	111 VANDERBILT AVE
Generator City,State,Zip:	WEST HARTFORD, CT 06110
Discrepancies:	Not reported
Date Shipped:	2005-08-12
Date Received:	2005-08-12
Transporter 2 Date:	Not reported
TSDF EPA ID:	RID040098352
TSDF Name:	NORTHLAND ENVIRONMENTAL INC.
TSDF Address:	275 ALLENS AVE
TSDF City,State,Zip:	PROVIDENCE, RI 02905
TSDF Country:	USA
Transporter EPA ID:	RID980906986
Transporter Name:	21ST CENTURY ENVIRONMENTAL MGMT.OF R.I.
Transporter Address:	275 ALLENS AVENUE
Transporter City,State,Zip:	PROVIDENCE, RI 02905
Transporter Country:	USA
Transporter 2 EPA ID:	Not reported
Transporter 2 Name:	Not reported
Transporter 2 Address:	Not reported
Transporter 2 City,State,Zip:	CT
Transporter 2 Country:	USA
US DOT Description:	CHROMIC ACID SOLUTION
Number of Containers:	1
Container Type:	DF
Quantity/Weight/Volume:	55/G
Batch Number:	755, 875
EPA Waste Codes:	D002 - CORROSIVE WASTE
Copies:	2, 7
Alternate Facility Name:	Not reported
Alternate Facility Address:	Not reported

NUTMEGHROMEORP (Continued) **S127752398**

Alternate Facility State:	Not reported
Alternate Facility Date:	Not reported
Year:	2005
Manifest:	RIS0111897
EPA ID:	CTD001156793
Generator Mailing Address:	111 VANDERBILT AVE
Generator City,State,Zip:	WEST HARTFORD, CT 06110
Discrepancies:	Not reported
Date Shipped:	2005-08-12
Date Received:	2005-08-12
Transporter 2 Date:	Not reported
TSDF EPA ID:	RID040098352
TSDF Name:	NORTHLAND ENVIRONMENTAL INC.
TSDF Address:	275 ALLENS AVE
TSDF City,State,Zip:	PROVIDENCE, RI 02905
TSDF Country:	USA
Transporter EPA ID:	RID980906986
Transporter Name:	21ST CENTURY ENVIRONMENTAL MGMT.OF R.I.
Transporter Address:	275 ALLENS AVENUE
Transporter City,State,Zip:	PROVIDENCE, RI 02905
Transporter Country:	USA
Transporter 2 EPA ID:	Not reported
Transporter 2 Name:	Not reported
Transporter 2 Address:	Not reported
Transporter 2 City,State,Zip:	CT
Transporter 2 Country:	USA
US DOT Description:	CORROSIVE LIQUID, ACIDIC, INORGANIC, N.O.S.
Number of Containers:	1
Container Type:	DF
Quantity/Weight/Volume:	55/G
Batch Number:	755, 875
EPA Waste Codes:	D002 - CORROSIVE WASTE
Copies:	2, 7
Alternate Facility Name:	Not reported
Alternate Facility Address:	Not reported
Alternate Facility State:	Not reported
Alternate Facility Date:	Not reported
Year:	2005
Manifest:	RIS0111897
EPA ID:	CTD001156793
Generator Mailing Address:	111 VANDERBILT AVE
Generator City,State,Zip:	WEST HARTFORD, CT 06110
Discrepancies:	Not reported
Date Shipped:	2005-08-12
Date Received:	2005-08-12
Transporter 2 Date:	Not reported
TSDF EPA ID:	RID040098352
TSDF Name:	NORTHLAND ENVIRONMENTAL INC.
TSDF Address:	275 ALLENS AVE
TSDF City,State,Zip:	PROVIDENCE, RI 02905
TSDF Country:	USA
Transporter EPA ID:	RID980906986
Transporter Name:	21ST CENTURY ENVIRONMENTAL MGMT.OF R.I.
Transporter Address:	275 ALLENS AVENUE
Transporter City,State,Zip:	PROVIDENCE, RI 02905

NUTMEGHROMEORP (Continued) **S127752398**

Transporter Country:	USA
Transporter 2 EPA ID:	Not reported
Transporter 2 Name:	Not reported
Transporter 2 Address:	Not reported
Transporter 2 City,State,Zip:	CT
Transporter 2 Country:	USA
US DOT Description:	CORROSIVE LIQUID, ACIDIC, INORGANIC, N.O.S.
Number of Containers:	1
Container Type:	DF
Quantity/Weight/Volume:	55/G
Batch Number:	755, 875
EPA Waste Codes:	D002 - CORROSIVE WASTE
Copies:	2, 7
Alternate Facility Name:	Not reported
Alternate Facility Address:	Not reported
Alternate Facility State:	Not reported
Alternate Facility Date:	Not reported

Year:	2005
Manifest:	ris0109183
EPA ID:	CTD001156793
Generator Mailing Address:	111 VANDERBILT AVE
Generator City,State,Zip:	WEST HARTFORD, CT 06110
Discrepancies:	Not reported
Date Shipped:	2005-05-26
Date Received:	2005-05-26
Transporter 2 Date:	Not reported
TSDF EPA ID:	RID040098352
TSDF Name:	NORTHLAND ENVIRONMENTAL INC.
TSDF Address:	275 ALLENS AVE
TSDF City,State,Zip:	PROVIDENCE, RI 02905
TSDF Country:	USA
Transporter EPA ID:	RID980906986
Transporter Name:	21ST CENTURY ENVIRONMENTAL MGMT.OF R.I.
Transporter Address:	275 ALLENS AVENUE
Transporter City,State,Zip:	PROVIDENCE, RI 02905
Transporter Country:	USA
Transporter 2 EPA ID:	Not reported
Transporter 2 Name:	Not reported
Transporter 2 Address:	Not reported
Transporter 2 City,State,Zip:	CT
Transporter 2 Country:	USA
US DOT Description:	NITRATING ACID MIXTURES, SPENT
Number of Containers:	009
Container Type:	DF
Quantity/Weight/Volume:	495/G
Batch Number:	681, 720
EPA Waste Codes:	D002 - CORROSIVE WASTE
Copies:	2, 7
Alternate Facility Name:	Not reported
Alternate Facility Address:	Not reported
Alternate Facility State:	Not reported
Alternate Facility Date:	Not reported

Year:	2005
Manifest:	ris0109183
EPA ID:	CTD001156793

NUTMEGHROMEORP (Continued) **S127752398**

Generator Mailing Address:	111 VANDERBILT AVE
Generator City,State,Zip:	WEST HARTFORD, CT 06110
Discrepancies:	Not reported
Date Shipped:	2005-05-26
Date Received:	2005-05-26
Transporter 2 Date:	Not reported
TSDF EPA ID:	RID040098352
TSDF Name:	NORTHLAND ENVIRONMENTAL INC.
TSDF Address:	275 ALLENS AVE
TSDF City,State,Zip:	PROVIDENCE, RI 02905
TSDF Country:	USA
Transporter EPA ID:	RID980906986
Transporter Name:	21ST CENTURY ENVIRONMENTAL MGMT.OF R.I.
Transporter Address:	275 ALLENS AVENUE
Transporter City,State,Zip:	PROVIDENCE, RI 02905
Transporter Country:	USA
Transporter 2 EPA ID:	Not reported
Transporter 2 Name:	Not reported
Transporter 2 Address:	Not reported
Transporter 2 City,State,Zip:	CT
Transporter 2 Country:	USA
US DOT Description:	CORROSIVE LIQUID, ACIDIC, INORGANIC, N.O.S.
Number of Containers:	001
Container Type:	DF
Quantity/Weight/Volume:	55/G
Batch Number:	681, 720
EPA Waste Codes:	D002 - CORROSIVE WASTE
Copies:	2, 7
Alternate Facility Name:	Not reported
Alternate Facility Address:	Not reported
Alternate Facility State:	Not reported
Alternate Facility Date:	Not reported

Year:	2005
Manifest:	ris0109183
EPA ID:	CTD001156793
Generator Mailing Address:	111 VANDERBILT AVE
Generator City,State,Zip:	WEST HARTFORD, CT 06110
Discrepancies:	Not reported
Date Shipped:	2005-05-26
Date Received:	2005-05-26
Transporter 2 Date:	Not reported
TSDF EPA ID:	RID040098352
TSDF Name:	NORTHLAND ENVIRONMENTAL INC.
TSDF Address:	275 ALLENS AVE
TSDF City,State,Zip:	PROVIDENCE, RI 02905
TSDF Country:	USA
Transporter EPA ID:	RID980906986
Transporter Name:	21ST CENTURY ENVIRONMENTAL MGMT.OF R.I.
Transporter Address:	275 ALLENS AVENUE
Transporter City,State,Zip:	PROVIDENCE, RI 02905
Transporter Country:	USA
Transporter 2 EPA ID:	Not reported
Transporter 2 Name:	Not reported
Transporter 2 Address:	Not reported
Transporter 2 City,State,Zip:	CT
Transporter 2 Country:	USA

NUTMEGHROMEORP (Continued) **S127752398**

US DOT Description:	CORROSIVE LIQUID, BASIC, INORGANIC, N.O.S.
Number of Containers:	001
Container Type:	DF
Quantity/Weight/Volume:	55/G
Batch Number:	681, 720
EPA Waste Codes:	D002 - CORROSIVE WASTE
Copies:	2, 7
Alternate Facility Name:	Not reported
Alternate Facility Address:	Not reported
Alternate Facility State:	Not reported
Alternate Facility Date:	Not reported

Year:	2005
Manifest:	ris0109183
EPA ID:	CTD001156793
Generator Mailing Address:	111 VANDERBILT AVE
Generator City,State,Zip:	WEST HARTFORD, CT 06110
Discrepancies:	Not reported
Date Shipped:	2005-05-26
Date Received:	2005-05-26
Transporter 2 Date:	Not reported
TSDF EPA ID:	RID040098352
TSDF Name:	NORTHLAND ENVIRONMENTAL INC.
TSDF Address:	275 ALLENS AVE
TSDF City,State,Zip:	PROVIDENCE, RI 02905
TSDF Country:	USA
Transporter EPA ID:	RID980906986
Transporter Name:	21ST CENTURY ENVIRONMENTAL MGMT.OF R.I.
Transporter Address:	275 ALLENS AVENUE
Transporter City,State,Zip:	PROVIDENCE, RI 02905
Transporter Country:	USA
Transporter 2 EPA ID:	Not reported
Transporter 2 Name:	Not reported
Transporter 2 Address:	Not reported
Transporter 2 City,State,Zip:	CT
Transporter 2 Country:	USA
US DOT Description:	SODIUM HYDROXIDE SOLUTION
Number of Containers:	002
Container Type:	DF
Quantity/Weight/Volume:	110/G
Batch Number:	681, 720
EPA Waste Codes:	D002 - CORROSIVE WASTE
Copies:	2, 7
Alternate Facility Name:	Not reported
Alternate Facility Address:	Not reported
Alternate Facility State:	Not reported
Alternate Facility Date:	Not reported

Year:	2005
Manifest:	ris0109184
EPA ID:	CTD001156793
Generator Mailing Address:	111 VANDERBILT AVE
Generator City,State,Zip:	WEST HARTFORD, CT 06110
Discrepancies:	Not reported
Date Shipped:	2005-05-26
Date Received:	2005-05-26
Transporter 2 Date:	Not reported

NUTMEGHROMEORP (Continued) **S127752398**

TSDF EPA ID:	RID040098352
TSDF Name:	NORTHLAND ENVIRONMENTAL INC.
TSDF Address:	275 ALLENS AVE
TSDF City,State,Zip:	PROVIDENCE, RI 02905
TSDF Country:	USA
Transporter EPA ID:	RID980906986
Transporter Name:	21ST CENTURY ENVIRONMENTAL MGMT.OF R.I.
Transporter Address:	275 ALLENS AVENUE
Transporter City,State,Zip:	PROVIDENCE, RI 02905
Transporter Country:	USA
Transporter 2 EPA ID:	Not reported
Transporter 2 Name:	Not reported
Transporter 2 Address:	Not reported
Transporter 2 City,State,Zip:	CT
Transporter 2 Country:	USA
US DOT Description:	CORROSIVE LIQUID, ACIDIC, INORGANIC, N.O.S.
Number of Containers:	005
Container Type:	DF
Quantity/Weight/Volume:	275/G
Batch Number:	681, 720
EPA Waste Codes:	D002 - CORROSIVE WASTE
Copies:	2, 7
Alternate Facility Name:	Not reported
Alternate Facility Address:	Not reported
Alternate Facility State:	Not reported
Alternate Facility Date:	Not reported

Year:	2005
Manifest:	ris0111898
EPA ID:	CTD001156793
Generator Mailing Address:	111 VANDERBILT AVE
Generator City,State,Zip:	WEST HARTFORD, CT 06110
Discrepancies:	Not reported
Date Shipped:	2005-08-12
Date Received:	2005-08-12
Transporter 2 Date:	Not reported
TSDF EPA ID:	RID040098352
TSDF Name:	NORTHLAND ENVIRONMENTAL INC.
TSDF Address:	275 ALLENS AVE
TSDF City,State,Zip:	PROVIDENCE, RI 02905
TSDF Country:	USA
Transporter EPA ID:	RID980906986
Transporter Name:	21ST CENTURY ENVIRONMENTAL MGMT.OF R.I.
Transporter Address:	275 ALLENS AVENUE
Transporter City,State,Zip:	PROVIDENCE, RI 02905
Transporter Country:	USA
Transporter 2 EPA ID:	Not reported
Transporter 2 Name:	Not reported
Transporter 2 Address:	Not reported
Transporter 2 City,State,Zip:	CT
Transporter 2 Country:	USA
US DOT Description:	CORROSIVE LIQUID, ACIDIC, INORGANIC, N.O.S.
Number of Containers:	6
Container Type:	DF
Quantity/Weight/Volume:	330/G
Batch Number:	755, 875
EPA Waste Codes:	D002 - CORROSIVE WASTE

NUTMEGHROMEORP (Continued) **S127752398**

Copies:	2, 7
Alternate Facility Name:	Not reported
Alternate Facility Address:	Not reported
Alternate Facility State:	Not reported
Alternate Facility Date:	Not reported
Year:	2005
Manifest:	ris0111898
EPA ID:	CTD001156793
Generator Mailing Address:	111 VANDERBILT AVE
Generator City,State,Zip:	WEST HARTFORD, CT 06110
Discrepancies:	Not reported
Date Shipped:	2005-08-12
Date Received:	2005-08-12
Transporter 2 Date:	Not reported
TSDF EPA ID:	RID040098352
TSDF Name:	NORTHLAND ENVIRONMENTAL INC.
TSDF Address:	275 ALLENS AVE
TSDF City,State,Zip:	PROVIDENCE, RI 02905
TSDF Country:	USA
Transporter EPA ID:	RID980906986
Transporter Name:	21ST CENTURY ENVIRONMENTAL MGMT.OF R.I.
Transporter Address:	275 ALLENS AVENUE
Transporter City,State,Zip:	PROVIDENCE, RI 02905
Transporter Country:	USA
Transporter 2 EPA ID:	Not reported
Transporter 2 Name:	Not reported
Transporter 2 Address:	Not reported
Transporter 2 City,State,Zip:	CT
Transporter 2 Country:	USA
US DOT Description:	HAZARDOUS WASTE, SOLID, N.O.S.
Number of Containers:	1
Container Type:	DM
Quantity/Weight/Volume:	200/P
Batch Number:	755, 875
EPA Waste Codes:	F001 - THE FOLLOWING SPENT HALOGENATED SOLVENTS USED IN DEGREASING: TETRACHLOROETHYLENE, TRICHLORETHYLENE, METHYLENE CHLORIDE, 1,1,1-TRICHLOROETHANE, CARBON TETRACHLORIDE AND CHLORINATED FLUOROCARBONS; ALL SPENT SOLVENT MIXTURES/BLENDS USED IN DEGREASING CONTAINING, BEFORE USE, A TOTAL OF TEN PERCENT OR MORE (BY VOLUME) OF ONE OR MORE OF THE ABOVE HALOGENATED SOLVENTS OR THOSE SOLVENTS LISTED IN F002, F004, AND F005; AND STILL BOTTOMS FROM THE RECOVERY OF THESE SPENT SOLVENTS AND SPENT SOLVENT MIXTURES.
Copies:	2, 7
Alternate Facility Name:	Not reported
Alternate Facility Address:	Not reported
Alternate Facility State:	Not reported
Alternate Facility Date:	Not reported
Year:	2005
Manifest:	ris0111898
EPA ID:	CTD001156793
Generator Mailing Address:	111 VANDERBILT AVE
Generator City,State,Zip:	WEST HARTFORD, CT 06110
Discrepancies:	Not reported
Date Shipped:	2005-08-12
Date Received:	2005-08-12

NUTMEGHROMEORP (Continued) **S127752398**

Transporter 2 Date:	Not reported
TSDF EPA ID:	RID040098352
TSDF Name:	NORTHLAND ENVIRONMENTAL INC.
TSDF Address:	275 ALLENS AVE
TSDF City,State,Zip:	PROVIDENCE, RI 02905
TSDF Country:	USA
Transporter EPA ID:	RID980906986
Transporter Name:	21ST CENTURY ENVIRONMENTAL MGMT.OF R.I.
Transporter Address:	275 ALLENS AVENUE
Transporter City,State,Zip:	PROVIDENCE, RI 02905
Transporter Country:	USA
Transporter 2 EPA ID:	Not reported
Transporter 2 Name:	Not reported
Transporter 2 Address:	Not reported
Transporter 2 City,State,Zip:	CT
Transporter 2 Country:	USA
US DOT Description:	CORROSIVE SOLID, BASIC, INORGANIC, N.O.S.
Number of Containers:	1
Container Type:	CF
Quantity/Weight/Volume:	1500/P
Batch Number:	755, 875
EPA Waste Codes:	D007 - CHROMIUM
Copies:	2, 7
Alternate Facility Name:	Not reported
Alternate Facility Address:	Not reported
Alternate Facility State:	Not reported
Alternate Facility Date:	Not reported

Year:	2005
Manifest:	ris0114951
EPA ID:	CTD001156793
Generator Mailing Address:	111 VANDERBILT AVE
Generator City,State,Zip:	WEST HARTFORD, CT 06110
Discrepancies:	Not reported
Date Shipped:	2005-10-21
Date Received:	2005-10-21
Transporter 2 Date:	Not reported
TSDF EPA ID:	RID040098352
TSDF Name:	NORTHLAND ENVIRONMENTAL INC.
TSDF Address:	275 ALLENS AVE
TSDF City,State,Zip:	PROVIDENCE, RI 02905
TSDF Country:	USA
Transporter EPA ID:	RID980906986
Transporter Name:	21ST CENTURY ENVIRONMENTAL MGMT.OF R.I.
Transporter Address:	275 ALLENS AVENUE
Transporter City,State,Zip:	PROVIDENCE, RI 02905
Transporter Country:	USA
Transporter 2 EPA ID:	Not reported
Transporter 2 Name:	Not reported
Transporter 2 Address:	Not reported
Transporter 2 City,State,Zip:	CT
Transporter 2 Country:	USA
US DOT Description:	NITRATING ACID MIXTURES, SPENT
Number of Containers:	3
Container Type:	DF
Quantity/Weight/Volume:	165/G
Batch Number:	905, 905

NUTMEGHROMEORP (Continued) **S127752398**

EPA Waste Codes:	D002 - CORROSIVE WASTE
Copies:	2, 7
Alternate Facility Name:	Not reported
Alternate Facility Address:	Not reported
Alternate Facility State:	Not reported
Alternate Facility Date:	Not reported
Year:	2005
Manifest:	ris0114951
EPA ID:	CTD001156793
Generator Mailing Address:	111 VANDERBILT AVE
Generator City,State,Zip:	WEST HARTFORD, CT 06110
Discrepancies:	Not reported
Date Shipped:	2005-10-21
Date Received:	2005-10-21
Transporter 2 Date:	Not reported
TSDF EPA ID:	RID040098352
TSDF Name:	NORTHLAND ENVIRONMENTAL INC.
TSDF Address:	275 ALLENS AVE
TSDF City,State,Zip:	PROVIDENCE, RI 02905
TSDF Country:	USA
Transporter EPA ID:	RID980906986
Transporter Name:	21ST CENTURY ENVIRONMENTAL MGMT.OF R.I.
Transporter Address:	275 ALLENS AVENUE
Transporter City,State,Zip:	PROVIDENCE, RI 02905
Transporter Country:	USA
Transporter 2 EPA ID:	Not reported
Transporter 2 Name:	Not reported
Transporter 2 Address:	Not reported
Transporter 2 City,State,Zip:	CT
Transporter 2 Country:	USA
US DOT Description:	SODIUM HYDROXIDE SOLUTION
Number of Containers:	2
Container Type:	DF
Quantity/Weight/Volume:	110/G
Batch Number:	905, 905
EPA Waste Codes:	D002 - CORROSIVE WASTE
Copies:	2, 7
Alternate Facility Name:	Not reported
Alternate Facility Address:	Not reported
Alternate Facility State:	Not reported
Alternate Facility Date:	Not reported
Year:	2005
Manifest:	ris0114951
EPA ID:	CTD001156793
Generator Mailing Address:	111 VANDERBILT AVE
Generator City,State,Zip:	WEST HARTFORD, CT 06110
Discrepancies:	Not reported
Date Shipped:	2005-10-21
Date Received:	2005-10-21
Transporter 2 Date:	Not reported
TSDF EPA ID:	RID040098352
TSDF Name:	NORTHLAND ENVIRONMENTAL INC.
TSDF Address:	275 ALLENS AVE
TSDF City,State,Zip:	PROVIDENCE, RI 02905
TSDF Country:	USA

NUTMEGHROMEORP (Continued) **S127752398**

Transporter EPA ID:	RID980906986
Transporter Name:	21ST CENTURY ENVIRONMENTAL MGMT.OF R.I.
Transporter Address:	275 ALLENS AVENUE
Transporter City,State,Zip:	PROVIDENCE, RI 02905
Transporter Country:	USA
Transporter 2 EPA ID:	Not reported
Transporter 2 Name:	Not reported
Transporter 2 Address:	Not reported
Transporter 2 City,State,Zip:	CT
Transporter 2 Country:	USA
US DOT Description:	CORROSIVE LIQUID, ACIDIC, INORGANIC, N.O.S.
Number of Containers:	4
Container Type:	DF
Quantity/Weight/Volume:	220/G
Batch Number:	905, 905
EPA Waste Codes:	D002 - CORROSIVE WASTE
Copies:	2, 7
Alternate Facility Name:	Not reported
Alternate Facility Address:	Not reported
Alternate Facility State:	Not reported
Alternate Facility Date:	Not reported

Year:	2005
Manifest:	ris0114951
EPA ID:	CTD001156793
Generator Mailing Address:	111 VANDERBILT AVE
Generator City,State,Zip:	WEST HARTFORD, CT 06110
Discrepancies:	Not reported
Date Shipped:	2005-10-21
Date Received:	2005-10-21
Transporter 2 Date:	Not reported
TSDF EPA ID:	RID040098352
TSDF Name:	NORTHLAND ENVIRONMENTAL INC.
TSDF Address:	275 ALLENS AVE
TSDF City,State,Zip:	PROVIDENCE, RI 02905
TSDF Country:	USA
Transporter EPA ID:	RID980906986
Transporter Name:	21ST CENTURY ENVIRONMENTAL MGMT.OF R.I.
Transporter Address:	275 ALLENS AVENUE
Transporter City,State,Zip:	PROVIDENCE, RI 02905
Transporter Country:	USA
Transporter 2 EPA ID:	Not reported
Transporter 2 Name:	Not reported
Transporter 2 Address:	Not reported
Transporter 2 City,State,Zip:	CT
Transporter 2 Country:	USA
US DOT Description:	CORROSIVE LIQUID, ACIDIC, INORGANIC, N.O.S.
Number of Containers:	1
Container Type:	DF
Quantity/Weight/Volume:	55/G
Batch Number:	905, 905
EPA Waste Codes:	D002 - CORROSIVE WASTE
Copies:	2, 7
Alternate Facility Name:	Not reported
Alternate Facility Address:	Not reported
Alternate Facility State:	Not reported
Alternate Facility Date:	Not reported

NUTMEGHROMEORP (Continued) **S127752398**

Year:	2005
Manifest:	ris0117364
EPA ID:	CTD001156793
Generator Mailing Address:	111 VANDERBILT AVE
Generator City,State,Zip:	WEST HARTFORD, CT 06110
Discrepancies:	Not reported
Date Shipped:	2005-12-16
Date Received:	2005-12-16
Transporter 2 Date:	Not reported
TSDF EPA ID:	RID040098352
TSDF Name:	NORTHLAND ENVIRONMENTAL INC.
TSDF Address:	275 ALLENS AVE
TSDF City,State,Zip:	PROVIDENCE, RI 02905
TSDF Country:	USA
Transporter EPA ID:	RID980906986
Transporter Name:	21ST CENTURY ENVIRONMENTAL MGMT.OF R.I.
Transporter Address:	275 ALLENS AVENUE
Transporter City,State,Zip:	PROVIDENCE, RI 02905
Transporter Country:	USA
Transporter 2 EPA ID:	Not reported
Transporter 2 Name:	Not reported
Transporter 2 Address:	Not reported
Transporter 2 City,State,Zip:	Not reported
Transporter 2 Country:	Not reported
US DOT Description:	SODIUM hydroxide
Number of Containers:	3
Container Type:	DF
Quantity/Weight/Volume:	165/G
Batch Number:	878, 883
EPA Waste Codes:	D002 - CORROSIVE WASTE
Copies:	2, 7
Alternate Facility Name:	Not reported
Alternate Facility Address:	Not reported
Alternate Facility State:	Not reported
Alternate Facility Date:	Not reported

Year:	2005
Manifest:	ris0117364
EPA ID:	CTD001156793
Generator Mailing Address:	111 VANDERBILT AVE
Generator City,State,Zip:	WEST HARTFORD, CT 06110
Discrepancies:	Not reported
Date Shipped:	2005-12-16
Date Received:	2005-12-16
Transporter 2 Date:	Not reported
TSDF EPA ID:	RID040098352
TSDF Name:	NORTHLAND ENVIRONMENTAL INC.
TSDF Address:	275 ALLENS AVE
TSDF City,State,Zip:	PROVIDENCE, RI 02905
TSDF Country:	USA
Transporter EPA ID:	RID980906986
Transporter Name:	21ST CENTURY ENVIRONMENTAL MGMT.OF R.I.
Transporter Address:	275 ALLENS AVENUE
Transporter City,State,Zip:	PROVIDENCE, RI 02905
Transporter Country:	USA
Transporter 2 EPA ID:	Not reported
Transporter 2 Name:	Not reported

NUTMEGHROMEORP (Continued) **S127752398**

Transporter 2 Address:	Not reported
Transporter 2 City,State,Zip:	Not reported
Transporter 2 Country:	Not reported
US DOT Description:	CORROSIVE LIQUID, ACIDIC, INORGANIC, N.O.S.
Number of Containers:	6
Container Type:	DF
Quantity/Weight/Volume:	330/G
Batch Number:	878, 883
EPA Waste Codes:	D002 - CORROSIVE WASTE
Copies:	2, 7
Alternate Facility Name:	Not reported
Alternate Facility Address:	Not reported
Alternate Facility State:	Not reported
Alternate Facility Date:	Not reported

Year:	2005
Manifest:	ris0117364
EPA ID:	CTD001156793
Generator Mailing Address:	111 VANDERBILT AVE
Generator City,State,Zip:	WEST HARTFORD, CT 06110
Discrepancies:	Not reported
Date Shipped:	2005-12-16
Date Received:	2005-12-16
Transporter 2 Date:	Not reported
TSDF EPA ID:	RID040098352
TSDF Name:	NORTHLAND ENVIRONMENTAL INC.
TSDF Address:	275 ALLENS AVE
TSDF City,State,Zip:	PROVIDENCE, RI 02905
TSDF Country:	USA
Transporter EPA ID:	RID980906986
Transporter Name:	21ST CENTURY ENVIRONMENTAL MGMT.OF R.I.
Transporter Address:	275 ALLENS AVENUE
Transporter City,State,Zip:	PROVIDENCE, RI 02905
Transporter Country:	USA
Transporter 2 EPA ID:	Not reported
Transporter 2 Name:	Not reported
Transporter 2 Address:	Not reported
Transporter 2 City,State,Zip:	Not reported
Transporter 2 Country:	Not reported
US DOT Description:	CORROSIVE SOLID, BASIC, INORGANIC, N.O.S.
Number of Containers:	1
Container Type:	CF
Quantity/Weight/Volume:	2000/P
Batch Number:	878, 883
EPA Waste Codes:	D007 - CHROMIUM
Copies:	2, 7
Alternate Facility Name:	Not reported
Alternate Facility Address:	Not reported
Alternate Facility State:	Not reported
Alternate Facility Date:	Not reported

Year:	2005
Manifest:	ris0105417
EPA ID:	CTD001156793
Generator Mailing Address:	111 VANDERBILT AVE
Generator City,State,Zip:	WEST HARTFORD, CT 06110
Discrepancies:	Not reported

NUTMEGHROMEORP (Continued) **S127752398**

Date Shipped:	2005-02-23
Date Received:	2005-02-23
Transporter 2 Date:	Not reported
TSDF EPA ID:	RID040098352
TSDF Name:	NORTHLAND ENVIRONMENTAL INC.
TSDF Address:	275 ALLENS AVE
TSDF City,State,Zip:	PROVIDENCE, RI 02905
TSDF Country:	USA
Transporter EPA ID:	RID980906986
Transporter Name:	21ST CENTURY ENVIRONMENTAL MGMT.OF R.I.
Transporter Address:	275 ALLENS AVENUE
Transporter City,State,Zip:	PROVIDENCE, RI 02905
Transporter Country:	USA
Transporter 2 EPA ID:	Not reported
Transporter 2 Name:	Not reported
Transporter 2 Address:	Not reported
Transporter 2 City,State,Zip:	CT
Transporter 2 Country:	USA
US DOT Description:	CORROSIVE LIQUID, ACIDIC, INORGANIC, N.O.S.
Number of Containers:	1
Container Type:	DF
Quantity/Weight/Volume:	55/G
Batch Number:	757, 757
EPA Waste Codes:	D002 - CORROSIVE WASTE
Copies:	2, 7
Alternate Facility Name:	Not reported
Alternate Facility Address:	Not reported
Alternate Facility State:	Not reported
Alternate Facility Date:	Not reported

Year:	2004
Manifest:	ris0089877
EPA ID:	CTD001156793
Generator Mailing Address:	111 VANDERBILT AVE
Generator City,State,Zip:	WEST HARTFORD, CT 06110
Discrepancies:	Not reported
Date Shipped:	2004-12-03
Date Received:	2004-12-03
Transporter 2 Date:	Not reported
TSDF EPA ID:	RID040098352
TSDF Name:	NORTHLAND ENVIRONMENTAL INC
TSDF Address:	275 ALLENS LANE
TSDF City,State,Zip:	PROVIDENCE, RI 02905
TSDF Country:	USA
Transporter EPA ID:	RID980906986
Transporter Name:	21ST CENTURY ENVIRONMENTAL MGT
Transporter Address:	275 ALLENS AVE
Transporter City,State,Zip:	PROVIDENCE, RI 02905
Transporter Country:	USA
Transporter 2 EPA ID:	Not reported
Transporter 2 Name:	Not reported
Transporter 2 Address:	Not reported
Transporter 2 City,State,Zip:	CT
Transporter 2 Country:	USA
US DOT Description:	CORROSIVE LIQUID, ACIDIC, INORGANIC, N.O.S.
Number of Containers:	1
Container Type:	DF

NUTMEGHROMEORP (Continued) **S127752398**

Quantity/Weight/Volume:	55/G
Batch Number:	720, 720
EPA Waste Codes:	D002 - CORROSIVE WASTE
Copies:	2, 7
Alternate Facility Name:	Not reported
Alternate Facility Address:	Not reported
Alternate Facility State:	Not reported
Alternate Facility Date:	Not reported

Year:	2004
Manifest:	RIS0090034
EPA ID:	CTD001156793
Generator Mailing Address:	111 VANDERBILT AVE
Generator City,State,Zip:	WEST HARTFORD, CT 06110
Discrepancies:	Not reported
Date Shipped:	2004-01-30
Date Received:	2004-01-30
Transporter 2 Date:	Not reported
TSDF EPA ID:	RID040098352
TSDF Name:	NORTHLAND ENVIRONMENTAL INC
TSDF Address:	275 ALLENS LANE
TSDF City,State,Zip:	PROVIDENCE, RI 02905
TSDF Country:	USA
Transporter EPA ID:	RID980906986
Transporter Name:	21ST CENTURY ENVIRONMENTAL MGT
Transporter Address:	275 ALLENS AVE
Transporter City,State,Zip:	PROVIDENCE, RI 02905
Transporter Country:	USA
Transporter 2 EPA ID:	Not reported
Transporter 2 Name:	Not reported
Transporter 2 Address:	Not reported
Transporter 2 City,State,Zip:	CT
Transporter 2 Country:	USA
US DOT Description:	CORROSIVE LIQUID, ACIDIC, INORGANIC, N.O.S.
Number of Containers:	3
Container Type:	DF
Quantity/Weight/Volume:	165/G
Batch Number:	763, 763
EPA Waste Codes:	D002 - CORROSIVE WASTE
Copies:	2, 7
Alternate Facility Name:	Not reported
Alternate Facility Address:	Not reported
Alternate Facility State:	Not reported
Alternate Facility Date:	Not reported

Year:	2004
Manifest:	ris0091230
EPA ID:	CTD001156793
Generator Mailing Address:	111 VANDERBILT AVE
Generator City,State,Zip:	WEST HARTFORD, CT 06110
Discrepancies:	Not reported
Date Shipped:	2004-02-27
Date Received:	2004-02-27
Transporter 2 Date:	Not reported
TSDF EPA ID:	RID040098352
TSDF Name:	NORTHLAND ENVIRONMENTAL INC
TSDF Address:	275 ALLENS LANE

NUTMEGHROMEORP (Continued) **S127752398**

TSDF City,State,Zip:	PROVIDENCE, RI 02905
TSDF Country:	USA
Transporter EPA ID:	RID980906986
Transporter Name:	21ST CENTURY ENVIRONMENTAL MGT
Transporter Address:	275 ALLENS AVE
Transporter City,State,Zip:	PROVIDENCE, RI 02905
Transporter Country:	USA
Transporter 2 EPA ID:	Not reported
Transporter 2 Name:	Not reported
Transporter 2 Address:	Not reported
Transporter 2 City,State,Zip:	CT
Transporter 2 Country:	USA
US DOT Description:	CORROSIVE LIQUID, ACIDIC, INORGANIC, N.O.S.
Number of Containers:	8
Container Type:	DF
Quantity/Weight/Volume:	440/G
Batch Number:	748, 788
EPA Waste Codes:	D002 - CORROSIVE WASTE
Copies:	2, 7
Alternate Facility Name:	Not reported
Alternate Facility Address:	Not reported
Alternate Facility State:	Not reported
Alternate Facility Date:	Not reported

Year:	2004
Manifest:	ris0091230
EPA ID:	CTD001156793
Generator Mailing Address:	111 VANDERBILT AVE
Generator City,State,Zip:	WEST HARTFORD, CT 06110
Discrepancies:	Not reported
Date Shipped:	2004-02-27
Date Received:	2004-02-27
Transporter 2 Date:	Not reported
TSDF EPA ID:	RID040098352
TSDF Name:	NORTHLAND ENVIRONMENTAL INC
TSDF Address:	275 ALLENS LANE
TSDF City,State,Zip:	PROVIDENCE, RI 02905
TSDF Country:	USA
Transporter EPA ID:	RID980906986
Transporter Name:	21ST CENTURY ENVIRONMENTAL MGT
Transporter Address:	275 ALLENS AVE
Transporter City,State,Zip:	PROVIDENCE, RI 02905
Transporter Country:	USA
Transporter 2 EPA ID:	Not reported
Transporter 2 Name:	Not reported
Transporter 2 Address:	Not reported
Transporter 2 City,State,Zip:	CT
Transporter 2 Country:	USA
US DOT Description:	SODIUM HYDROXIDE SOLUTION
Number of Containers:	1
Container Type:	DF
Quantity/Weight/Volume:	55/G
Batch Number:	748, 788
EPA Waste Codes:	D002 - CORROSIVE WASTE
Copies:	2, 7
Alternate Facility Name:	Not reported
Alternate Facility Address:	Not reported

NUTMEGHROMEORP (Continued) **S127752398**

Alternate Facility State:	Not reported
Alternate Facility Date:	Not reported
Year:	2004
Manifest:	ris0092195
EPA ID:	CTD001156793
Generator Mailing Address:	111 VANDERBILT AVE
Generator City,State,Zip:	WEST HARTFORD, CT 06110
Discrepancies:	Not reported
Date Shipped:	2004-03-26
Date Received:	2004-03-26
Transporter 2 Date:	Not reported
TSDF EPA ID:	RID040098352
TSDF Name:	NORTHLAND ENVIRONMENTAL INC
TSDF Address:	275 ALLENS LANE
TSDF City,State,Zip:	PROVIDENCE, RI 02905
TSDF Country:	USA
Transporter EPA ID:	RID980906986
Transporter Name:	21ST CENTURY ENVIRONMENTAL MGT
Transporter Address:	275 ALLENS AVE
Transporter City,State,Zip:	PROVIDENCE, RI 02905
Transporter Country:	USA
Transporter 2 EPA ID:	Not reported
Transporter 2 Name:	Not reported
Transporter 2 Address:	Not reported
Transporter 2 City,State,Zip:	CT
Transporter 2 Country:	USA
US DOT Description:	CORROSIVE LIQUID, ACIDIC, INORGANIC, N.O.S.
Number of Containers:	3
Container Type:	DF
Quantity/Weight/Volume:	165/G
Batch Number:	751, 751
EPA Waste Codes:	D002 - CORROSIVE WASTE
Copies:	2, 7
Alternate Facility Name:	Not reported
Alternate Facility Address:	Not reported
Alternate Facility State:	Not reported
Alternate Facility Date:	Not reported
Year:	2004
Manifest:	ris0092195
EPA ID:	CTD001156793
Generator Mailing Address:	111 VANDERBILT AVE
Generator City,State,Zip:	WEST HARTFORD, CT 06110
Discrepancies:	Not reported
Date Shipped:	2004-03-26
Date Received:	2004-03-26
Transporter 2 Date:	Not reported
TSDF EPA ID:	RID040098352
TSDF Name:	NORTHLAND ENVIRONMENTAL INC
TSDF Address:	275 ALLENS LANE
TSDF City,State,Zip:	PROVIDENCE, RI 02905
TSDF Country:	USA
Transporter EPA ID:	RID980906986
Transporter Name:	21ST CENTURY ENVIRONMENTAL MGT
Transporter Address:	275 ALLENS AVE
Transporter City,State,Zip:	PROVIDENCE, RI 02905

NUTMEGHROMEORP (Continued) **S127752398**

Transporter Country:	USA
Transporter 2 EPA ID:	Not reported
Transporter 2 Name:	Not reported
Transporter 2 Address:	Not reported
Transporter 2 City,State,Zip:	CT
Transporter 2 Country:	USA
US DOT Description:	CORROSIVE SOLID, BASIC, INORGANIC, N.O.S.
Number of Containers:	3
Container Type:	CF
Quantity/Weight/Volume:	3600/P
Batch Number:	751, 751
EPA Waste Codes:	D007 - CHROMIUM
Copies:	2, 7
Alternate Facility Name:	Not reported
Alternate Facility Address:	Not reported
Alternate Facility State:	Not reported
Alternate Facility Date:	Not reported

Year:	2004
Manifest:	ris0093227
EPA ID:	CTD001156793
Generator Mailing Address:	111 VANDERBILT AVE
Generator City,State,Zip:	WEST HARTFORD, CT 06110
Discrepancies:	Not reported
Date Shipped:	2004-05-03
Date Received:	2004-05-03
Transporter 2 Date:	Not reported
TSDF EPA ID:	RID040098352
TSDF Name:	NORTHLAND ENVIRONMENTAL INC
TSDF Address:	275 ALLENS LANE
TSDF City,State,Zip:	PROVIDENCE, RI 02905
TSDF Country:	USA
Transporter EPA ID:	RID980906986
Transporter Name:	21ST CENTURY ENVIRONMENTAL MGT
Transporter Address:	275 ALLENS AVE
Transporter City,State,Zip:	PROVIDENCE, RI 02905
Transporter Country:	USA
Transporter 2 EPA ID:	Not reported
Transporter 2 Name:	Not reported
Transporter 2 Address:	Not reported
Transporter 2 City,State,Zip:	CT
Transporter 2 Country:	USA
US DOT Description:	TOXIC LIQUID, CORROSIVE, INORGANIC, N.O.S.
Number of Containers:	12
Container Type:	DF
Quantity/Weight/Volume:	660/G
Batch Number:	771, 791
EPA Waste Codes:	D003 - REACTIVE WASTE
Copies:	2, 7
Alternate Facility Name:	Not reported
Alternate Facility Address:	Not reported
Alternate Facility State:	Not reported
Alternate Facility Date:	Not reported

Year:	2004
Manifest:	ris0095022
EPA ID:	CTD001156793

NUTMEGHROMEORP (Continued) **S127752398**

Generator Mailing Address:	111 VANDERBILT AVE
Generator City,State,Zip:	WEST HARTFORD, CT 06110
Discrepancies:	Not reported
Date Shipped:	2004-06-18
Date Received:	2004-06-18
Transporter 2 Date:	Not reported
TSDF EPA ID:	RID040098352
TSDF Name:	NORTHLAND ENVIRONMENTAL INC
TSDF Address:	275 ALLENS LANE
TSDF City,State,Zip:	PROVIDENCE, RI 02905
TSDF Country:	USA
Transporter EPA ID:	RID980906986
Transporter Name:	21ST CENTURY ENVIRONMENTAL MGT
Transporter Address:	275 ALLENS AVE
Transporter City,State,Zip:	PROVIDENCE, RI 02905
Transporter Country:	USA
Transporter 2 EPA ID:	Not reported
Transporter 2 Name:	Not reported
Transporter 2 Address:	Not reported
Transporter 2 City,State,Zip:	CT
Transporter 2 Country:	USA
US DOT Description:	CORROSIVE SOLID, BASIC, INORGANIC, N.O.S.
Number of Containers:	1
Container Type:	CF
Quantity/Weight/Volume:	1400/P
Batch Number:	754, 754
EPA Waste Codes:	D007 - CHROMIUM
Copies:	2, 7
Alternate Facility Name:	Not reported
Alternate Facility Address:	Not reported
Alternate Facility State:	Not reported
Alternate Facility Date:	Not reported

Year:	2004
Manifest:	ris0095022
EPA ID:	CTD001156793
Generator Mailing Address:	111 VANDERBILT AVE
Generator City,State,Zip:	WEST HARTFORD, CT 06110
Discrepancies:	Not reported
Date Shipped:	2004-06-18
Date Received:	2004-06-18
Transporter 2 Date:	Not reported
TSDF EPA ID:	RID040098352
TSDF Name:	NORTHLAND ENVIRONMENTAL INC
TSDF Address:	275 ALLENS LANE
TSDF City,State,Zip:	PROVIDENCE, RI 02905
TSDF Country:	USA
Transporter EPA ID:	RID980906986
Transporter Name:	21ST CENTURY ENVIRONMENTAL MGT
Transporter Address:	275 ALLENS AVE
Transporter City,State,Zip:	PROVIDENCE, RI 02905
Transporter Country:	USA
Transporter 2 EPA ID:	Not reported
Transporter 2 Name:	Not reported
Transporter 2 Address:	Not reported
Transporter 2 City,State,Zip:	CT
Transporter 2 Country:	USA

NUTMEGHROMEORP (Continued) **S127752398**

US DOT Description:	CORROSIVE LIQUID, ACIDIC, INORGANIC, N.O.S.
Number of Containers:	3
Container Type:	DF
Quantity/Weight/Volume:	165/G
Batch Number:	754, 754
EPA Waste Codes:	D002 - CORROSIVE WASTE
Copies:	2, 7
Alternate Facility Name:	Not reported
Alternate Facility Address:	Not reported
Alternate Facility State:	Not reported
Alternate Facility Date:	Not reported

Year:	2004
Manifest:	ris0095022
EPA ID:	CTD001156793
Generator Mailing Address:	111 VANDERBILT AVE
Generator City,State,Zip:	WEST HARTFORD, CT 06110
Discrepancies:	Not reported
Date Shipped:	2004-06-18
Date Received:	2004-06-18
Transporter 2 Date:	Not reported
TSDF EPA ID:	RID040098352
TSDF Name:	NORTHLAND ENVIRONMENTAL INC
TSDF Address:	275 ALLENS LANE
TSDF City,State,Zip:	PROVIDENCE, RI 02905
TSDF Country:	USA
Transporter EPA ID:	RID980906986
Transporter Name:	21ST CENTURY ENVIRONMENTAL MGT
Transporter Address:	275 ALLENS AVE
Transporter City,State,Zip:	PROVIDENCE, RI 02905
Transporter Country:	USA
Transporter 2 EPA ID:	Not reported
Transporter 2 Name:	Not reported
Transporter 2 Address:	Not reported
Transporter 2 City,State,Zip:	CT
Transporter 2 Country:	USA
US DOT Description:	NITRATING ACID MIXTURES, SPENT
Number of Containers:	2
Container Type:	DF
Quantity/Weight/Volume:	110/G
Batch Number:	754, 754
EPA Waste Codes:	D002 - CORROSIVE WASTE
Copies:	2, 7
Alternate Facility Name:	Not reported
Alternate Facility Address:	Not reported
Alternate Facility State:	Not reported
Alternate Facility Date:	Not reported

Year:	2004
Manifest:	ris0095022
EPA ID:	CTD001156793
Generator Mailing Address:	111 VANDERBILT AVE
Generator City,State,Zip:	WEST HARTFORD, CT 06110
Discrepancies:	Not reported
Date Shipped:	2004-06-18
Date Received:	2004-06-18
Transporter 2 Date:	Not reported

NUTMEGHROMEORP (Continued) **S127752398**

TSDF EPA ID:	RID040098352
TSDF Name:	NORTHLAND ENVIRONMENTAL INC
TSDF Address:	275 ALLENS LANE
TSDF City,State,Zip:	PROVIDENCE, RI 02905
TSDF Country:	USA
Transporter EPA ID:	RID980906986
Transporter Name:	21ST CENTURY ENVIRONMENTAL MGT
Transporter Address:	275 ALLENS AVE
Transporter City,State,Zip:	PROVIDENCE, RI 02905
Transporter Country:	USA
Transporter 2 EPA ID:	Not reported
Transporter 2 Name:	Not reported
Transporter 2 Address:	Not reported
Transporter 2 City,State,Zip:	CT
Transporter 2 Country:	USA
US DOT Description:	CORROSIVE LIQUID, ACIDIC, INORGANIC, N.O.S.
Number of Containers:	4
Container Type:	DF
Quantity/Weight/Volume:	220/G
Batch Number:	754, 754
EPA Waste Codes:	D002 - CORROSIVE WASTE
Copies:	2, 7
Alternate Facility Name:	Not reported
Alternate Facility Address:	Not reported
Alternate Facility State:	Not reported
Alternate Facility Date:	Not reported

Year:	2004
Manifest:	ris0095023
EPA ID:	CTD001156793
Generator Mailing Address:	111 VANDERBILT AVE
Generator City,State,Zip:	WEST HARTFORD, CT 06110
Discrepancies:	Not reported
Date Shipped:	2004-06-18
Date Received:	2004-06-18
Transporter 2 Date:	Not reported
TSDF EPA ID:	RID040098352
TSDF Name:	NORTHLAND ENVIRONMENTAL INC
TSDF Address:	275 ALLENS LANE
TSDF City,State,Zip:	PROVIDENCE, RI 02905
TSDF Country:	USA
Transporter EPA ID:	RID980906986
Transporter Name:	21ST CENTURY ENVIRONMENTAL MGT
Transporter Address:	275 ALLENS AVE
Transporter City,State,Zip:	PROVIDENCE, RI 02905
Transporter Country:	USA
Transporter 2 EPA ID:	Not reported
Transporter 2 Name:	Not reported
Transporter 2 Address:	Not reported
Transporter 2 City,State,Zip:	CT
Transporter 2 Country:	USA
US DOT Description:	CORROSIVE LIQUID, ACIDIC, INORGANIC, N.O.S.
Number of Containers:	1
Container Type:	DF
Quantity/Weight/Volume:	55/G
Batch Number:	754, 754
EPA Waste Codes:	D002 - CORROSIVE WASTE

NUTMEGHROMEORP (Continued) **S127752398**

Copies:	2, 7
Alternate Facility Name:	Not reported
Alternate Facility Address:	Not reported
Alternate Facility State:	Not reported
Alternate Facility Date:	Not reported

Year:	2004
Manifest:	ris0095846
EPA ID:	CTD001156793
Generator Mailing Address:	111 VANDERBILT AVE
Generator City,State,Zip:	WEST HARTFORD, CT 06110
Discrepancies:	Not reported
Date Shipped:	2004-09-17
Date Received:	2004-09-17
Transporter 2 Date:	Not reported
TSDF EPA ID:	RID040098352
TSDF Name:	NORTHLAND ENVIRONMENTAL INC
TSDF Address:	275 ALLENS LANE
TSDF City,State,Zip:	PROVIDENCE, RI 02905
TSDF Country:	USA
Transporter EPA ID:	MAD084814136
Transporter Name:	E Q NORTHEAST INC
Transporter Address:	185 INDUSTRIAL RD
Transporter City,State,Zip:	WRENTHAM, MA 02093
Transporter Country:	USA
Transporter 2 EPA ID:	Not reported
Transporter 2 Name:	Not reported
Transporter 2 Address:	Not reported
Transporter 2 City,State,Zip:	CT
Transporter 2 Country:	USA
US DOT Description:	HAZARDOUS WASTE, LIQUID, N.O.S.
Number of Containers:	1
Container Type:	TT
Quantity/Weight/Volume:	1920/G
Batch Number:	754, 754
EPA Waste Codes:	D007 - CHROMIUM
Copies:	2, 7
Alternate Facility Name:	Not reported
Alternate Facility Address:	Not reported
Alternate Facility State:	Not reported
Alternate Facility Date:	Not reported

Year:	2004
Manifest:	ris0097454
EPA ID:	CTD001156793
Generator Mailing Address:	111 VANDERBILT AVE
Generator City,State,Zip:	WEST HARTFORD, CT 06110
Discrepancies:	Not reported
Date Shipped:	2004-08-05
Date Received:	2004-08-05
Transporter 2 Date:	Not reported
TSDF EPA ID:	RID040098352
TSDF Name:	NORTHLAND ENVIRONMENTAL INC
TSDF Address:	275 ALLENS LANE
TSDF City,State,Zip:	PROVIDENCE, RI 02905
TSDF Country:	USA
Transporter EPA ID:	RID980906986

NUTMEGHROMEORP (Continued) **S127752398**

Transporter Name:	21ST CENTURY ENVIRONMENTAL MGT
Transporter Address:	275 ALLENS AVE
Transporter City,State,Zip:	PROVIDENCE, RI 02905
Transporter Country:	USA
Transporter 2 EPA ID:	Not reported
Transporter 2 Name:	Not reported
Transporter 2 Address:	Not reported
Transporter 2 City,State,Zip:	CT
Transporter 2 Country:	USA
US DOT Description:	CORROSIVE LIQUID, ACIDIC, INORGANIC, N.O.S.
Number of Containers:	3
Container Type:	CF
Quantity/Weight/Volume:	3000/P
Batch Number:	756, 756
EPA Waste Codes:	D007 - CHROMIUM
Copies:	2, 7
Alternate Facility Name:	Not reported
Alternate Facility Address:	Not reported
Alternate Facility State:	Not reported
Alternate Facility Date:	Not reported

Year:	2004
Manifest:	ris0097454
EPA ID:	CTD001156793
Generator Mailing Address:	111 VANDERBILT AVE
Generator City,State,Zip:	WEST HARTFORD, CT 06110
Discrepancies:	Not reported
Date Shipped:	2004-08-05
Date Received:	2004-08-05
Transporter 2 Date:	Not reported
TSDF EPA ID:	RID040098352
TSDF Name:	NORTHLAND ENVIRONMENTAL INC
TSDF Address:	275 ALLENS LANE
TSDF City,State,Zip:	PROVIDENCE, RI 02905
TSDF Country:	USA
Transporter EPA ID:	RID980906986
Transporter Name:	21ST CENTURY ENVIRONMENTAL MGT
Transporter Address:	275 ALLENS AVE
Transporter City,State,Zip:	PROVIDENCE, RI 02905
Transporter Country:	USA
Transporter 2 EPA ID:	Not reported
Transporter 2 Name:	Not reported
Transporter 2 Address:	Not reported
Transporter 2 City,State,Zip:	CT
Transporter 2 Country:	USA
US DOT Description:	CHROMIC ACID SOLUTION
Number of Containers:	3
Container Type:	DF
Quantity/Weight/Volume:	150/G
Batch Number:	756, 756
EPA Waste Codes:	D002 - CORROSIVE WASTE
Copies:	2, 7
Alternate Facility Name:	Not reported
Alternate Facility Address:	Not reported
Alternate Facility State:	Not reported
Alternate Facility Date:	Not reported

NUTMEGHROMEORP (Continued) **S127752398**

Year:	2004
Manifest:	ris0097454
EPA ID:	CTD001156793
Generator Mailing Address:	111 VANDERBILT AVE
Generator City,State,Zip:	WEST HARTFORD, CT 06110
Discrepancies:	Not reported
Date Shipped:	2004-08-05
Date Received:	2004-08-05
Transporter 2 Date:	Not reported
TSDF EPA ID:	RID040098352
TSDF Name:	NORTHLAND ENVIRONMENTAL INC
TSDF Address:	275 ALLENS LANE
TSDF City,State,Zip:	PROVIDENCE, RI 02905
TSDF Country:	USA
Transporter EPA ID:	RID980906986
Transporter Name:	21ST CENTURY ENVIRONMENTAL MGT
Transporter Address:	275 ALLENS AVE
Transporter City,State,Zip:	PROVIDENCE, RI 02905
Transporter Country:	USA
Transporter 2 EPA ID:	Not reported
Transporter 2 Name:	Not reported
Transporter 2 Address:	Not reported
Transporter 2 City,State,Zip:	CT
Transporter 2 Country:	USA
US DOT Description:	CORROSIVE LIQUID, ACIDIC, INORGANIC, N.O.S.
Number of Containers:	3
Container Type:	DF
Quantity/Weight/Volume:	150/G
Batch Number:	756, 756
EPA Waste Codes:	D002 - CORROSIVE WASTE
Copies:	2, 7
Alternate Facility Name:	Not reported
Alternate Facility Address:	Not reported
Alternate Facility State:	Not reported
Alternate Facility Date:	Not reported

Year:	2004
Manifest:	ris0099845
EPA ID:	CTD001156793
Generator Mailing Address:	111 VANDERBILT AVE
Generator City,State,Zip:	WEST HARTFORD, CT 06110
Discrepancies:	Not reported
Date Shipped:	2004-10-08
Date Received:	Not reported
Transporter 2 Date:	Not reported
TSDF EPA ID:	RID040098352
TSDF Name:	NORTHLAND ENVIRONMENTAL INC
TSDF Address:	275 ALLENS LANE
TSDF City,State,Zip:	PROVIDENCE, RI 02905
TSDF Country:	USA
Transporter EPA ID:	RID980906986
Transporter Name:	21ST CENTURY ENVIRONMENTAL MGT
Transporter Address:	275 ALLENS AVE
Transporter City,State,Zip:	PROVIDENCE, RI 02905
Transporter Country:	USA
Transporter 2 EPA ID:	Not reported
Transporter 2 Name:	Not reported

NUTMEGHROMEORP (Continued) **S127752398**

Transporter 2 Address:	Not reported
Transporter 2 City,State,Zip:	CT
Transporter 2 Country:	USA
US DOT Description:	CORROSIVE LIQUID, ACIDIC, INORGANIC, N.O.S.
Number of Containers:	1
Container Type:	DF
Quantity/Weight/Volume:	55/G
Batch Number:	756
EPA Waste Codes:	D002 - CORROSIVE WASTE
Copies:	7
Alternate Facility Name:	Not reported
Alternate Facility Address:	Not reported
Alternate Facility State:	Not reported
Alternate Facility Date:	Not reported

Year:	2004
Manifest:	ris0099845
EPA ID:	CTD001156793
Generator Mailing Address:	111 VANDERBILT AVE
Generator City,State,Zip:	WEST HARTFORD, CT 06110
Discrepancies:	Not reported
Date Shipped:	2004-10-08
Date Received:	Not reported
Transporter 2 Date:	Not reported
TSDF EPA ID:	RID040098352
TSDF Name:	NORTHLAND ENVIRONMENTAL INC
TSDF Address:	275 ALLENS LANE
TSDF City,State,Zip:	PROVIDENCE, RI 02905
TSDF Country:	USA
Transporter EPA ID:	RID980906986
Transporter Name:	21ST CENTURY ENVIRONMENTAL MGT
Transporter Address:	275 ALLENS AVE
Transporter City,State,Zip:	PROVIDENCE, RI 02905
Transporter Country:	USA
Transporter 2 EPA ID:	Not reported
Transporter 2 Name:	Not reported
Transporter 2 Address:	Not reported
Transporter 2 City,State,Zip:	CT
Transporter 2 Country:	USA
US DOT Description:	SODIUM HYDROXIDE SOLUTION
Number of Containers:	2
Container Type:	DF
Quantity/Weight/Volume:	110/G
Batch Number:	756
EPA Waste Codes:	D002 - CORROSIVE WASTE
Copies:	7
Alternate Facility Name:	Not reported
Alternate Facility Address:	Not reported
Alternate Facility State:	Not reported
Alternate Facility Date:	Not reported

Year:	2004
Manifest:	ris0099845
EPA ID:	CTD001156793
Generator Mailing Address:	111 VANDERBILT AVE
Generator City,State,Zip:	WEST HARTFORD, CT 06110
Discrepancies:	Not reported

NUTMEGHROMEORP (Continued) **S127752398**

Date Shipped:	2004-10-08
Date Received:	Not reported
Transporter 2 Date:	Not reported
TSDF EPA ID:	RID040098352
TSDF Name:	NORTHLAND ENVIRONMENTAL INC
TSDF Address:	275 ALLENS LANE
TSDF City,State,Zip:	PROVIDENCE, RI 02905
TSDF Country:	USA
Transporter EPA ID:	RID980906986
Transporter Name:	21ST CENTURY ENVIRONMENTAL MGT
Transporter Address:	275 ALLENS AVE
Transporter City,State,Zip:	PROVIDENCE, RI 02905
Transporter Country:	USA
Transporter 2 EPA ID:	Not reported
Transporter 2 Name:	Not reported
Transporter 2 Address:	Not reported
Transporter 2 City,State,Zip:	CT
Transporter 2 Country:	USA
US DOT Description:	CORROSIVE LIQUID, ACIDIC, INORGANIC, N.O.S.
Number of Containers:	1
Container Type:	DF
Quantity/Weight/Volume:	270/G
Batch Number:	756
EPA Waste Codes:	D002 - CORROSIVE WASTE
Copies:	7
Alternate Facility Name:	Not reported
Alternate Facility Address:	Not reported
Alternate Facility State:	Not reported
Alternate Facility Date:	Not reported

Year:	2004
Manifest:	ris0099845
EPA ID:	CTD001156793
Generator Mailing Address:	111 VANDERBILT AVE
Generator City,State,Zip:	WEST HARTFORD, CT 06110
Discrepancies:	Not reported
Date Shipped:	2004-10-08
Date Received:	Not reported
Transporter 2 Date:	Not reported
TSDF EPA ID:	RID040098352
TSDF Name:	NORTHLAND ENVIRONMENTAL INC
TSDF Address:	275 ALLENS LANE
TSDF City,State,Zip:	PROVIDENCE, RI 02905
TSDF Country:	USA
Transporter EPA ID:	RID980906986
Transporter Name:	21ST CENTURY ENVIRONMENTAL MGT
Transporter Address:	275 ALLENS AVE
Transporter City,State,Zip:	PROVIDENCE, RI 02905
Transporter Country:	USA
Transporter 2 EPA ID:	Not reported
Transporter 2 Name:	Not reported
Transporter 2 Address:	Not reported
Transporter 2 City,State,Zip:	CT
Transporter 2 Country:	USA
US DOT Description:	CORROSIVE LIQUID, ACIDIC, INORGANIC, N.O.S.
Number of Containers:	2
Container Type:	DF

NUTMEGHROMEORP (Continued) **S127752398**

Quantity/Weight/Volume:	110/G
Batch Number:	756
EPA Waste Codes:	D002 - CORROSIVE WASTE
Copies:	7
Alternate Facility Name:	Not reported
Alternate Facility Address:	Not reported
Alternate Facility State:	Not reported
Alternate Facility Date:	Not reported

Year:	2004
Manifest:	ris0099846
EPA ID:	CTD001156793
Generator Mailing Address:	111 VANDERBILT AVE
Generator City,State,Zip:	WEST HARTFORD, CT 06110
Discrepancies:	Not reported
Date Shipped:	2004-10-08
Date Received:	Not reported
Transporter 2 Date:	Not reported
TSDF EPA ID:	RID040098352
TSDF Name:	NORTHLAND ENVIRONMENTAL INC
TSDF Address:	275 ALLENS LANE
TSDF City,State,Zip:	PROVIDENCE, RI 02905
TSDF Country:	USA
Transporter EPA ID:	RID980906986
Transporter Name:	21ST CENTURY ENVIRONMENTAL MGT
Transporter Address:	275 ALLENS AVE
Transporter City,State,Zip:	PROVIDENCE, RI 02905
Transporter Country:	USA
Transporter 2 EPA ID:	Not reported
Transporter 2 Name:	Not reported
Transporter 2 Address:	Not reported
Transporter 2 City,State,Zip:	CT
Transporter 2 Country:	USA
US DOT Description:	CORROSIVE SOLID, BASIC, INORGANIC, N.O.S.
Number of Containers:	2
Container Type:	CF
Quantity/Weight/Volume:	3200/P
Batch Number:	756
EPA Waste Codes:	D007 - CHROMIUM
Copies:	7
Alternate Facility Name:	Not reported
Alternate Facility Address:	Not reported
Alternate Facility State:	Not reported
Alternate Facility Date:	Not reported

Year:	2004
Manifest:	ris0099846
EPA ID:	CTD001156793
Generator Mailing Address:	111 VANDERBILT AVE
Generator City,State,Zip:	WEST HARTFORD, CT 06110
Discrepancies:	Not reported
Date Shipped:	2004-10-08
Date Received:	Not reported
Transporter 2 Date:	Not reported
TSDF EPA ID:	RID040098352
TSDF Name:	NORTHLAND ENVIRONMENTAL INC
TSDF Address:	275 ALLENS LANE

NUTMEGHROMEORP (Continued) **S127752398**

TSDF City,State,Zip:	PROVIDENCE, RI 02905
TSDF Country:	USA
Transporter EPA ID:	RID980906986
Transporter Name:	21ST CENTURY ENVIRONMENTAL MGT
Transporter Address:	275 ALLENS AVE
Transporter City,State,Zip:	PROVIDENCE, RI 02905
Transporter Country:	USA
Transporter 2 EPA ID:	Not reported
Transporter 2 Name:	Not reported
Transporter 2 Address:	Not reported
Transporter 2 City,State,Zip:	CT
Transporter 2 Country:	USA
US DOT Description:	CORROSIVE LIQUID, BASIC, INORGANIC, N.O.S.
Number of Containers:	1
Container Type:	DF
Quantity/Weight/Volume:	55/G
Batch Number:	756
EPA Waste Codes:	D002 - CORROSIVE WASTE
Copies:	7
Alternate Facility Name:	Not reported
Alternate Facility Address:	Not reported
Alternate Facility State:	Not reported
Alternate Facility Date:	Not reported

Year:	2004
Manifest:	ris0102159
EPA ID:	CTD001156793
Generator Mailing Address:	111 VANDERBILT AVE
Generator City,State,Zip:	WEST HARTFORD, CT 06110
Discrepancies:	Not reported
Date Shipped:	2004-12-03
Date Received:	2004-12-03
Transporter 2 Date:	Not reported
TSDF EPA ID:	RID040098352
TSDF Name:	NORTHLAND ENVIRONMENTAL INC
TSDF Address:	275 ALLENS LANE
TSDF City,State,Zip:	PROVIDENCE, RI 02905
TSDF Country:	USA
Transporter EPA ID:	RID980906986
Transporter Name:	21ST CENTURY ENVIRONMENTAL MGT
Transporter Address:	275 ALLENS AVE
Transporter City,State,Zip:	PROVIDENCE, RI 02905
Transporter Country:	USA
Transporter 2 EPA ID:	Not reported
Transporter 2 Name:	Not reported
Transporter 2 Address:	Not reported
Transporter 2 City,State,Zip:	CT
Transporter 2 Country:	USA
US DOT Description:	SODIUM HYDROXIDE SOLUTION
Number of Containers:	3
Container Type:	DF
Quantity/Weight/Volume:	165/G
Batch Number:	761, 761
EPA Waste Codes:	D002 - CORROSIVE WASTE
Copies:	2, 7
Alternate Facility Name:	Not reported
Alternate Facility Address:	Not reported

NUTMEGHROMEORP (Continued) **S127752398**

Alternate Facility State:	Not reported
Alternate Facility Date:	Not reported
Year:	2004
Manifest:	ris0102159
EPA ID:	CTD001156793
Generator Mailing Address:	111 VANDERBILT AVE
Generator City,State,Zip:	WEST HARTFORD, CT 06110
Discrepancies:	Not reported
Date Shipped:	2004-12-03
Date Received:	2004-12-03
Transporter 2 Date:	Not reported
TSDF EPA ID:	RID040098352
TSDF Name:	NORTHLAND ENVIRONMENTAL INC
TSDF Address:	275 ALLENS LANE
TSDF City,State,Zip:	PROVIDENCE, RI 02905
TSDF Country:	USA
Transporter EPA ID:	RID980906986
Transporter Name:	21ST CENTURY ENVIRONMENTAL MGT
Transporter Address:	275 ALLENS AVE
Transporter City,State,Zip:	PROVIDENCE, RI 02905
Transporter Country:	USA
Transporter 2 EPA ID:	Not reported
Transporter 2 Name:	Not reported
Transporter 2 Address:	Not reported
Transporter 2 City,State,Zip:	CT
Transporter 2 Country:	USA
US DOT Description:	CORROSIVE LIQUID, ACIDIC, INORGANIC, N.O.S.
Number of Containers:	1
Container Type:	DF
Quantity/Weight/Volume:	55/G
Batch Number:	761, 761
EPA Waste Codes:	D002 - CORROSIVE WASTE
Copies:	2, 7
Alternate Facility Name:	Not reported
Alternate Facility Address:	Not reported
Alternate Facility State:	Not reported
Alternate Facility Date:	Not reported
Year:	2004
Manifest:	ris0102159
EPA ID:	CTD001156793
Generator Mailing Address:	111 VANDERBILT AVE
Generator City,State,Zip:	WEST HARTFORD, CT 06110
Discrepancies:	Not reported
Date Shipped:	2004-12-03
Date Received:	2004-12-03
Transporter 2 Date:	Not reported
TSDF EPA ID:	RID040098352
TSDF Name:	NORTHLAND ENVIRONMENTAL INC
TSDF Address:	275 ALLENS LANE
TSDF City,State,Zip:	PROVIDENCE, RI 02905
TSDF Country:	USA
Transporter EPA ID:	RID980906986
Transporter Name:	21ST CENTURY ENVIRONMENTAL MGT
Transporter Address:	275 ALLENS AVE
Transporter City,State,Zip:	PROVIDENCE, RI 02905

NUTMEGHROMEORP (Continued) **S127752398**

Transporter Country:	USA
Transporter 2 EPA ID:	Not reported
Transporter 2 Name:	Not reported
Transporter 2 Address:	Not reported
Transporter 2 City,State,Zip:	CT
Transporter 2 Country:	USA
US DOT Description:	SODIUM HYDROXIDE SOLUTION
Number of Containers:	5
Container Type:	DF
Quantity/Weight/Volume:	275/G
Batch Number:	761, 761
EPA Waste Codes:	D002 - CORROSIVE WASTE
Copies:	2, 7
Alternate Facility Name:	Not reported
Alternate Facility Address:	Not reported
Alternate Facility State:	Not reported
Alternate Facility Date:	Not reported

Year:	2004
Manifest:	ris0102159
EPA ID:	CTD001156793
Generator Mailing Address:	111 VANDERBILT AVE
Generator City,State,Zip:	WEST HARTFORD, CT 06110
Discrepancies:	Not reported
Date Shipped:	2004-12-03
Date Received:	2004-12-03
Transporter 2 Date:	Not reported
TSDF EPA ID:	RID040098352
TSDF Name:	NORTHLAND ENVIRONMENTAL INC
TSDF Address:	275 ALLENS LANE
TSDF City,State,Zip:	PROVIDENCE, RI 02905
TSDF Country:	USA
Transporter EPA ID:	RID980906986
Transporter Name:	21ST CENTURY ENVIRONMENTAL MGT
Transporter Address:	275 ALLENS AVE
Transporter City,State,Zip:	PROVIDENCE, RI 02905
Transporter Country:	USA
Transporter 2 EPA ID:	Not reported
Transporter 2 Name:	Not reported
Transporter 2 Address:	Not reported
Transporter 2 City,State,Zip:	CT
Transporter 2 Country:	USA
US DOT Description:	CHROMIC ACID SOLUTION
Number of Containers:	1
Container Type:	DF
Quantity/Weight/Volume:	55/G
Batch Number:	761, 761
EPA Waste Codes:	D002 - CORROSIVE WASTE
Copies:	2, 7
Alternate Facility Name:	Not reported
Alternate Facility Address:	Not reported
Alternate Facility State:	Not reported
Alternate Facility Date:	Not reported

Year:	2004
Manifest:	RIS0090034
EPA ID:	CTD001156793

NUTMEGHROMEORP (Continued) **S127752398**

Generator Mailing Address:	111 VANDERBILT AVE
Generator City,State,Zip:	WEST HARTFORD, CT 06110
Discrepancies:	Not reported
Date Shipped:	2004-01-30
Date Received:	2004-01-30
Transporter 2 Date:	Not reported
TSDF EPA ID:	RID040098352
TSDF Name:	NORTHLAND ENVIRONMENTAL INC
TSDF Address:	275 ALLENS LANE
TSDF City,State,Zip:	PROVIDENCE, RI 02905
TSDF Country:	USA
Transporter EPA ID:	RID980906986
Transporter Name:	21ST CENTURY ENVIRONMENTAL MGT
Transporter Address:	275 ALLENS AVE
Transporter City,State,Zip:	PROVIDENCE, RI 02905
Transporter Country:	USA
Transporter 2 EPA ID:	Not reported
Transporter 2 Name:	Not reported
Transporter 2 Address:	Not reported
Transporter 2 City,State,Zip:	CT
Transporter 2 Country:	USA
US DOT Description:	CORROSIVE LIQUID, ACIDIC, INORGANIC, N.O.S.
Number of Containers:	1
Container Type:	DF
Quantity/Weight/Volume:	55/G
Batch Number:	763, 763
EPA Waste Codes:	D002 - CORROSIVE WASTE
Copies:	2, 7
Alternate Facility Name:	Not reported
Alternate Facility Address:	Not reported
Alternate Facility State:	Not reported
Alternate Facility Date:	Not reported

Year:	2004
Manifest:	RIS0090034
EPA ID:	CTD001156793
Generator Mailing Address:	111 VANDERBILT AVE
Generator City,State,Zip:	WEST HARTFORD, CT 06110
Discrepancies:	Not reported
Date Shipped:	2004-01-30
Date Received:	2004-01-30
Transporter 2 Date:	Not reported
TSDF EPA ID:	RID040098352
TSDF Name:	NORTHLAND ENVIRONMENTAL INC
TSDF Address:	275 ALLENS LANE
TSDF City,State,Zip:	PROVIDENCE, RI 02905
TSDF Country:	USA
Transporter EPA ID:	RID980906986
Transporter Name:	21ST CENTURY ENVIRONMENTAL MGT
Transporter Address:	275 ALLENS AVE
Transporter City,State,Zip:	PROVIDENCE, RI 02905
Transporter Country:	USA
Transporter 2 EPA ID:	Not reported
Transporter 2 Name:	Not reported
Transporter 2 Address:	Not reported
Transporter 2 City,State,Zip:	CT
Transporter 2 Country:	USA

NUTMEGHROMEORP (Continued) **S127752398**

US DOT Description:	CORROSIVE SOLID, BASIC, INORGANIC, N.O.S.
Number of Containers:	1
Container Type:	CF
Quantity/Weight/Volume:	1100/P
Batch Number:	763, 763
EPA Waste Codes:	D007 - CHROMIUM
Copies:	2, 7
Alternate Facility Name:	Not reported
Alternate Facility Address:	Not reported
Alternate Facility State:	Not reported
Alternate Facility Date:	Not reported

Year:	2004
Manifest:	ris0089877
EPA ID:	CTD001156793
Generator Mailing Address:	111 VANDERBILT AVE
Generator City,State,Zip:	WEST HARTFORD, CT 06110
Discrepancies:	Not reported
Date Shipped:	2004-12-03
Date Received:	2004-12-03
Transporter 2 Date:	Not reported
TSDF EPA ID:	RID040098352
TSDF Name:	NORTHLAND ENVIRONMENTAL INC
TSDF Address:	275 ALLENS LANE
TSDF City,State,Zip:	PROVIDENCE, RI 02905
TSDF Country:	USA
Transporter EPA ID:	RID980906986
Transporter Name:	21ST CENTURY ENVIRONMENTAL MGT
Transporter Address:	275 ALLENS AVE
Transporter City,State,Zip:	PROVIDENCE, RI 02905
Transporter Country:	USA
Transporter 2 EPA ID:	Not reported
Transporter 2 Name:	Not reported
Transporter 2 Address:	Not reported
Transporter 2 City,State,Zip:	CT
Transporter 2 Country:	USA
US DOT Description:	CORROSIVE LIQUID, ACIDIC, INORGANIC, N.O.S.
Number of Containers:	1
Container Type:	DF
Quantity/Weight/Volume:	55/G
Batch Number:	720, 720
EPA Waste Codes:	D002 - CORROSIVE WASTE
Copies:	2, 7
Alternate Facility Name:	Not reported
Alternate Facility Address:	Not reported
Alternate Facility State:	Not reported
Alternate Facility Date:	Not reported

Year:	2003
Manifest:	ris0084493
EPA ID:	CTD001156793
Generator Mailing Address:	111 VANDERBILT AVE
Generator City,State,Zip:	WEST HARTFORD, CT 06110
Discrepancies:	Not reported
Date Shipped:	2003-09-12
Date Received:	2003-09-12
Transporter 2 Date:	Not reported

NUTMEGHROMEORP (Continued) **S127752398**

TSDF EPA ID:	RID040098352
TSDF Name:	NORTHLAND ENVIRONMENTAL INC
TSDF Address:	275 ALLENS LN
TSDF City,State,Zip:	PROVIDENCE, RI 02905
TSDF Country:	USA
Transporter EPA ID:	RID980906986
Transporter Name:	21ST CENTURY ENV MGT
Transporter Address:	275 ALLENS AVE
Transporter City,State,Zip:	PROVIDENCE, RI 02905
Transporter Country:	USA
Transporter 2 EPA ID:	Not reported
Transporter 2 Name:	Not reported
Transporter 2 Address:	Not reported
Transporter 2 City,State,Zip:	CT
Transporter 2 Country:	USA
US DOT Description:	CORROSIVE LIQUID, BASIC, INORGANIC, N.O.S.
Number of Containers:	1
Container Type:	DF
Quantity/Weight/Volume:	55/G
Batch Number:	5759, 5759
EPA Waste Codes:	D002 - CORROSIVE WASTE
Copies:	2, 7
Alternate Facility Name:	Not reported
Alternate Facility Address:	Not reported
Alternate Facility State:	Not reported
Alternate Facility Date:	Not reported

Year:	2003
Manifest:	RIS0085030
EPA ID:	CTD001156793
Generator Mailing Address:	111 VANDERBILT AVE
Generator City,State,Zip:	WEST HARTFORD, CT 06110
Discrepancies:	Not reported
Date Shipped:	2003-10-16
Date Received:	2003-10-16
Transporter 2 Date:	Not reported
TSDF EPA ID:	RID040098352
TSDF Name:	NORTHLAND ENVIRONMENTAL INC
TSDF Address:	275 ALLENS LN
TSDF City,State,Zip:	PROVIDENCE, RI 02905
TSDF Country:	USA
Transporter EPA ID:	MAD084814136
Transporter Name:	E Q NORTHEAST INC
Transporter Address:	185 INDUSTRIAL RD
Transporter City,State,Zip:	WRENTHAM, MA 02093
Transporter Country:	USA
Transporter 2 EPA ID:	Not reported
Transporter 2 Name:	Not reported
Transporter 2 Address:	Not reported
Transporter 2 City,State,Zip:	CT
Transporter 2 Country:	USA
US DOT Description:	HAZARDOUS WASTE, LIQUID, N.O.S.
Number of Containers:	1
Container Type:	TT
Quantity/Weight/Volume:	1945/G
Batch Number:	5760, 5760
EPA Waste Codes:	D007 - CHROMIUM

NUTMEGHROMEORP (Continued) **S127752398**

Copies:	2, 7
Alternate Facility Name:	Not reported
Alternate Facility Address:	Not reported
Alternate Facility State:	Not reported
Alternate Facility Date:	Not reported

Year:	2003
Manifest:	ris0084493
EPA ID:	CTD001156793
Generator Mailing Address:	111 VANDERBILT AVE
Generator City,State,Zip:	WEST HARTFORD, CT 06110
Discrepancies:	Not reported
Date Shipped:	2003-09-12
Date Received:	2003-09-12
Transporter 2 Date:	Not reported
TSDF EPA ID:	RID040098352
TSDF Name:	NORTHLAND ENVIRONMENTAL INC
TSDF Address:	275 ALLENS LN
TSDF City,State,Zip:	PROVIDENCE, RI 02905
TSDF Country:	USA
Transporter EPA ID:	RID980906986
Transporter Name:	21ST CENTURY ENV MGT
Transporter Address:	275 ALLENS AVE
Transporter City,State,Zip:	PROVIDENCE, RI 02905
Transporter Country:	USA
Transporter 2 EPA ID:	Not reported
Transporter 2 Name:	Not reported
Transporter 2 Address:	Not reported
Transporter 2 City,State,Zip:	CT
Transporter 2 Country:	USA
US DOT Description:	CORROSIVE LIQUID, BASIC, INORGANIC, N.O.S.
Number of Containers:	1
Container Type:	CF
Quantity/Weight/Volume:	900/P
Batch Number:	5759, 5759
EPA Waste Codes:	D002 - CORROSIVE WASTE
Copies:	2, 7
Alternate Facility Name:	Not reported
Alternate Facility Address:	Not reported
Alternate Facility State:	Not reported
Alternate Facility Date:	Not reported

Year:	2003
Manifest:	ris0084494
EPA ID:	CTD001156793
Generator Mailing Address:	111 VANDERBILT AVE
Generator City,State,Zip:	WEST HARTFORD, CT 06110
Discrepancies:	Not reported
Date Shipped:	2003-09-12
Date Received:	2003-09-12
Transporter 2 Date:	Not reported
TSDF EPA ID:	RID040098352
TSDF Name:	NORTHLAND ENVIRONMENTAL INC
TSDF Address:	275 ALLENS LN
TSDF City,State,Zip:	PROVIDENCE, RI 02905
TSDF Country:	USA
Transporter EPA ID:	RID980906986

NUTMEGHROMEORP (Continued) **S127752398**

Transporter Name:	21ST CENTURY ENV MGT
Transporter Address:	275 ALLENS AVE
Transporter City,State,Zip:	PROVIDENCE, RI 02905
Transporter Country:	USA
Transporter 2 EPA ID:	Not reported
Transporter 2 Name:	Not reported
Transporter 2 Address:	Not reported
Transporter 2 City,State,Zip:	CT
Transporter 2 Country:	USA
US DOT Description:	CORROSIVE LIQUID, ACIDIC, INORGANIC, N.O.S.
Number of Containers:	1
Container Type:	DF
Quantity/Weight/Volume:	55/G
Batch Number:	5759, 5759
EPA Waste Codes:	D002 - CORROSIVE WASTE
Copies:	2, 7
Alternate Facility Name:	Not reported
Alternate Facility Address:	Not reported
Alternate Facility State:	Not reported
Alternate Facility Date:	Not reported

Year:	2003
Manifest:	RI0087350
EPA ID:	CTD001156793
Generator Mailing Address:	111 VANDERBILT AVE
Generator City,State,Zip:	WEST HARTFORD, CT 06110
Discrepancies:	Not reported
Date Shipped:	2003-12-02
Date Received:	2003-12-02
Transporter 2 Date:	Not reported
TSDF EPA ID:	RID040098352
TSDF Name:	NORTHLAND ENVIRONMENTAL INC
TSDF Address:	275 ALLENS LN
TSDF City,State,Zip:	PROVIDENCE, RI 02905
TSDF Country:	USA
Transporter EPA ID:	RID980906986
Transporter Name:	21ST CENTURY ENV MGT
Transporter Address:	275 ALLENS AVE
Transporter City,State,Zip:	PROVIDENCE, RI 02905
Transporter Country:	USA
Transporter 2 EPA ID:	Not reported
Transporter 2 Name:	Not reported
Transporter 2 Address:	Not reported
Transporter 2 City,State,Zip:	CT
Transporter 2 Country:	USA
US DOT Description:	CHROMIC ACID SOLUTION
Number of Containers:	4
Container Type:	DF
Quantity/Weight/Volume:	220/G
Batch Number:	5719, 5719
EPA Waste Codes:	D002 - CORROSIVE WASTE
Copies:	2, 7
Alternate Facility Name:	Not reported
Alternate Facility Address:	Not reported
Alternate Facility State:	Not reported
Alternate Facility Date:	Not reported

NUTMEGHROMEORP (Continued) **S127752398**

Year:	2003
Manifest:	RI0087350
EPA ID:	CTD001156793
Generator Mailing Address:	111 VANDERBILT AVE
Generator City,State,Zip:	WEST HARTFORD, CT 06110
Discrepancies:	Not reported
Date Shipped:	2003-12-02
Date Received:	2003-12-02
Transporter 2 Date:	Not reported
TSDF EPA ID:	RID040098352
TSDF Name:	NORTHLAND ENVIRONMENTAL INC
TSDF Address:	275 ALLENS LN
TSDF City,State,Zip:	PROVIDENCE, RI 02905
TSDF Country:	USA
Transporter EPA ID:	RID980906986
Transporter Name:	21ST CENTURY ENV MGT
Transporter Address:	275 ALLENS AVE
Transporter City,State,Zip:	PROVIDENCE, RI 02905
Transporter Country:	USA
Transporter 2 EPA ID:	Not reported
Transporter 2 Name:	Not reported
Transporter 2 Address:	Not reported
Transporter 2 City,State,Zip:	CT
Transporter 2 Country:	USA
US DOT Description:	CORROSIVE LIQUID, ACIDIC, INORGANIC, N.O.S.
Number of Containers:	3
Container Type:	DF
Quantity/Weight/Volume:	165/G
Batch Number:	5719, 5719
EPA Waste Codes:	D002 - CORROSIVE WASTE
Copies:	2, 7
Alternate Facility Name:	Not reported
Alternate Facility Address:	Not reported
Alternate Facility State:	Not reported
Alternate Facility Date:	Not reported

Year:	2003
Manifest:	RI0087350
EPA ID:	CTD001156793
Generator Mailing Address:	111 VANDERBILT AVE
Generator City,State,Zip:	WEST HARTFORD, CT 06110
Discrepancies:	Not reported
Date Shipped:	2003-12-02
Date Received:	2003-12-02
Transporter 2 Date:	Not reported
TSDF EPA ID:	RID040098352
TSDF Name:	NORTHLAND ENVIRONMENTAL INC
TSDF Address:	275 ALLENS LN
TSDF City,State,Zip:	PROVIDENCE, RI 02905
TSDF Country:	USA
Transporter EPA ID:	RID980906986
Transporter Name:	21ST CENTURY ENV MGT
Transporter Address:	275 ALLENS AVE
Transporter City,State,Zip:	PROVIDENCE, RI 02905
Transporter Country:	USA
Transporter 2 EPA ID:	Not reported
Transporter 2 Name:	Not reported

NUTMEGHROMEORP (Continued) **S127752398**

Transporter 2 Address:	Not reported
Transporter 2 City,State,Zip:	CT
Transporter 2 Country:	USA
US DOT Description:	CORROSIVE LIQUID, ACIDIC, INORGANIC, N.O.S.
Number of Containers:	3
Container Type:	DF
Quantity/Weight/Volume:	165/G
Batch Number:	5719, 5719
EPA Waste Codes:	D002 - CORROSIVE WASTE
Copies:	2, 7
Alternate Facility Name:	Not reported
Alternate Facility Address:	Not reported
Alternate Facility State:	Not reported
Alternate Facility Date:	Not reported

Year:	2003
Manifest:	RI0087350
EPA ID:	CTD001156793
Generator Mailing Address:	111 VANDERBILT AVE
Generator City,State,Zip:	WEST HARTFORD, CT 06110
Discrepancies:	Not reported
Date Shipped:	2003-12-02
Date Received:	2003-12-02
Transporter 2 Date:	Not reported
TSDF EPA ID:	RID040098352
TSDF Name:	NORTHLAND ENVIRONMENTAL INC
TSDF Address:	275 ALLENS LN
TSDF City,State,Zip:	PROVIDENCE, RI 02905
TSDF Country:	USA
Transporter EPA ID:	RID980906986
Transporter Name:	21ST CENTURY ENV MGT
Transporter Address:	275 ALLENS AVE
Transporter City,State,Zip:	PROVIDENCE, RI 02905
Transporter Country:	USA
Transporter 2 EPA ID:	Not reported
Transporter 2 Name:	Not reported
Transporter 2 Address:	Not reported
Transporter 2 City,State,Zip:	CT
Transporter 2 Country:	USA
US DOT Description:	TRICHLOROETHYLENE
Number of Containers:	1
Container Type:	DM
Quantity/Weight/Volume:	55/G
Batch Number:	5719, 5719
EPA Waste Codes:	F001 - THE FOLLOWING SPENT HALOGENATED SOLVENTS USED IN DEGREASING: TETRACHLOROETHYLENE, TRICHLORETHYLENE, METHYLENE CHLORIDE, 1,1,1-TRICHLOROETHANE, CARBON TETRACHLORIDE AND CHLORINATED FLUOROCARBONS; ALL SPENT SOLVENT MIXTURES/BLENDS USED IN DEGREASING CONTAINING, BEFORE USE, A TOTAL OF TEN PERCENT OR MORE (BY VOLUME) OF ONE OR MORE OF THE ABOVE HALOGENATED SOLVENTS OR THOSE SOLVENTS LISTED IN F002, F004, AND F005; AND STILL BOTTOMS FROM THE RECOVERY OF THESE SPENT SOLVENTS AND SPENT SOLVENT MIXTURES.
Copies:	2, 7
Alternate Facility Name:	Not reported
Alternate Facility Address:	Not reported
Alternate Facility State:	Not reported
Alternate Facility Date:	Not reported

NUTMEGHROMEORP (Continued) **S127752398**

Year:	2003
Manifest:	RI0087351
EPA ID:	CTD001156793
Generator Mailing Address:	111 VANDERBILT AVE
Generator City,State,Zip:	WEST HARTFORD, CT 06110
Discrepancies:	Not reported
Date Shipped:	2003-12-02
Date Received:	2003-12-02
Transporter 2 Date:	Not reported
TSDF EPA ID:	RID040098352
TSDF Name:	NORTHLAND ENVIRONMENTAL INC
TSDF Address:	275 ALLENS LN
TSDF City,State,Zip:	PROVIDENCE, RI 02905
TSDF Country:	USA
Transporter EPA ID:	RID980906986
Transporter Name:	21ST CENTURY ENV MGT
Transporter Address:	275 ALLENS AVE
Transporter City,State,Zip:	PROVIDENCE, RI 02905
Transporter Country:	USA
Transporter 2 EPA ID:	Not reported
Transporter 2 Name:	Not reported
Transporter 2 Address:	Not reported
Transporter 2 City,State,Zip:	CT
Transporter 2 Country:	USA
US DOT Description:	CORROSIVE SOLID, BASIC, INORGANIC, N.O.S.
Number of Containers:	1
Container Type:	CF
Quantity/Weight/Volume:	500/P
Batch Number:	5719, 5719
EPA Waste Codes:	D007 - CHROMIUM
Copies:	2, 7
Alternate Facility Name:	Not reported
Alternate Facility Address:	Not reported
Alternate Facility State:	Not reported
Alternate Facility Date:	Not reported

Year:	2003
Manifest:	RI0088339
EPA ID:	CTD001156793
Generator Mailing Address:	111 VANDERBILT AVE
Generator City,State,Zip:	WEST HARTFORD, CT 06110
Discrepancies:	Not reported
Date Shipped:	2003-12-11
Date Received:	2003-12-11
Transporter 2 Date:	Not reported
TSDF EPA ID:	RID040098352
TSDF Name:	NORTHLAND ENVIRONMENTAL INC
TSDF Address:	275 ALLENS LN
TSDF City,State,Zip:	PROVIDENCE, RI 02905
TSDF Country:	USA
Transporter EPA ID:	RID980906986
Transporter Name:	21ST CENTURY ENV MGT
Transporter Address:	275 ALLENS AVE
Transporter City,State,Zip:	PROVIDENCE, RI 02905
Transporter Country:	USA
Transporter 2 EPA ID:	Not reported
Transporter 2 Name:	Not reported

NUTMEGHROMEORP (Continued) **S127752398**

Transporter 2 Address:	Not reported
Transporter 2 City,State,Zip:	CT
Transporter 2 Country:	USA
US DOT Description:	SODIUM HYDROXIDE SOLUTION
Number of Containers:	2
Container Type:	DF
Quantity/Weight/Volume:	110/G
Batch Number:	5719, 5719
EPA Waste Codes:	D002 - CORROSIVE WASTE
Copies:	2, 7
Alternate Facility Name:	Not reported
Alternate Facility Address:	Not reported
Alternate Facility State:	Not reported
Alternate Facility Date:	Not reported

Year:	2003
Manifest:	RI0088339
EPA ID:	CTD001156793
Generator Mailing Address:	111 VANDERBILT AVE
Generator City,State,Zip:	WEST HARTFORD, CT 06110
Discrepancies:	Not reported
Date Shipped:	2003-12-11
Date Received:	2003-12-11
Transporter 2 Date:	Not reported
TSDF EPA ID:	RID040098352
TSDF Name:	NORTHLAND ENVIRONMENTAL INC
TSDF Address:	275 ALLENS LN
TSDF City,State,Zip:	PROVIDENCE, RI 02905
TSDF Country:	USA
Transporter EPA ID:	RID980906986
Transporter Name:	21ST CENTURY ENV MGT
Transporter Address:	275 ALLENS AVE
Transporter City,State,Zip:	PROVIDENCE, RI 02905
Transporter Country:	USA
Transporter 2 EPA ID:	Not reported
Transporter 2 Name:	Not reported
Transporter 2 Address:	Not reported
Transporter 2 City,State,Zip:	CT
Transporter 2 Country:	USA
US DOT Description:	CORROSIVE LIQUID, BASIC, INORGANIC, N.O.S.
Number of Containers:	1
Container Type:	DF
Quantity/Weight/Volume:	55/G
Batch Number:	5719, 5719
EPA Waste Codes:	D002 - CORROSIVE WASTE
Copies:	2, 7
Alternate Facility Name:	Not reported
Alternate Facility Address:	Not reported
Alternate Facility State:	Not reported
Alternate Facility Date:	Not reported

Year:	2003
Manifest:	RI0088339
EPA ID:	CTD001156793
Generator Mailing Address:	111 VANDERBILT AVE
Generator City,State,Zip:	WEST HARTFORD, CT 06110
Discrepancies:	Not reported

NUTMEGHROMEORP (Continued) **S127752398**

Date Shipped:	2003-12-11
Date Received:	2003-12-11
Transporter 2 Date:	Not reported
TSDF EPA ID:	RID040098352
TSDF Name:	NORTHLAND ENVIRONMENTAL INC
TSDF Address:	275 ALLENS LN
TSDF City,State,Zip:	PROVIDENCE, RI 02905
TSDF Country:	USA
Transporter EPA ID:	RID980906986
Transporter Name:	21ST CENTURY ENV MGT
Transporter Address:	275 ALLENS AVE
Transporter City,State,Zip:	PROVIDENCE, RI 02905
Transporter Country:	USA
Transporter 2 EPA ID:	Not reported
Transporter 2 Name:	Not reported
Transporter 2 Address:	Not reported
Transporter 2 City,State,Zip:	CT
Transporter 2 Country:	USA
US DOT Description:	SODIUM HYDROXIDE SOLUTION
Number of Containers:	1
Container Type:	DF
Quantity/Weight/Volume:	220/G
Batch Number:	5719, 5719
EPA Waste Codes:	D002 - CORROSIVE WASTE
Copies:	2, 7
Alternate Facility Name:	Not reported
Alternate Facility Address:	Not reported
Alternate Facility State:	Not reported
Alternate Facility Date:	Not reported

Year:	2003
Manifest:	RI0088339
EPA ID:	CTD001156793
Generator Mailing Address:	111 VANDERBILT AVE
Generator City,State,Zip:	WEST HARTFORD, CT 06110
Discrepancies:	Not reported
Date Shipped:	2003-12-11
Date Received:	2003-12-11
Transporter 2 Date:	Not reported
TSDF EPA ID:	RID040098352
TSDF Name:	NORTHLAND ENVIRONMENTAL INC
TSDF Address:	275 ALLENS LN
TSDF City,State,Zip:	PROVIDENCE, RI 02905
TSDF Country:	USA
Transporter EPA ID:	RID980906986
Transporter Name:	21ST CENTURY ENV MGT
Transporter Address:	275 ALLENS AVE
Transporter City,State,Zip:	PROVIDENCE, RI 02905
Transporter Country:	USA
Transporter 2 EPA ID:	Not reported
Transporter 2 Name:	Not reported
Transporter 2 Address:	Not reported
Transporter 2 City,State,Zip:	CT
Transporter 2 Country:	USA
US DOT Description:	SODIUM HYDROXIDE SOLUTION
Number of Containers:	1
Container Type:	DF

NUTMEGHROMEORP (Continued) **S127752398**

Quantity/Weight/Volume:	55/G
Batch Number:	5719, 5719
EPA Waste Codes:	D002 - CORROSIVE WASTE
Copies:	2, 7
Alternate Facility Name:	Not reported
Alternate Facility Address:	Not reported
Alternate Facility State:	Not reported
Alternate Facility Date:	Not reported

Year:	2003
Manifest:	RI0088340
EPA ID:	CTD001156793
Generator Mailing Address:	111 VANDERBILT AVE
Generator City,State,Zip:	WEST HARTFORD, CT 06110
Discrepancies:	Not reported
Date Shipped:	2003-12-11
Date Received:	2003-12-11
Transporter 2 Date:	Not reported
TSDF EPA ID:	RID040098352
TSDF Name:	NORTHLAND ENVIRONMENTAL INC
TSDF Address:	275 ALLENS LN
TSDF City,State,Zip:	PROVIDENCE, RI 02905
TSDF Country:	USA
Transporter EPA ID:	RID980906986
Transporter Name:	21ST CENTURY ENV MGT
Transporter Address:	275 ALLENS AVE
Transporter City,State,Zip:	PROVIDENCE, RI 02905
Transporter Country:	USA
Transporter 2 EPA ID:	Not reported
Transporter 2 Name:	Not reported
Transporter 2 Address:	Not reported
Transporter 2 City,State,Zip:	CT
Transporter 2 Country:	USA
US DOT Description:	TOXIC LIQUID, CORROSIVE, INORGANIC, N.O.S.
Number of Containers:	12
Container Type:	DF
Quantity/Weight/Volume:	660/G
Batch Number:	5719, 5719
EPA Waste Codes:	D002 - CORROSIVE WASTE
Copies:	2, 7
Alternate Facility Name:	Not reported
Alternate Facility Address:	Not reported
Alternate Facility State:	Not reported
Alternate Facility Date:	Not reported

Year:	2003
Manifest:	RIS0077295
EPA ID:	CTD001156793
Generator Mailing Address:	111 VANDERBILT AVE
Generator City,State,Zip:	WEST HARTFORD, CT 06110
Discrepancies:	N
Date Shipped:	2003-01-17
Date Received:	2003-01-17
Transporter 2 Date:	Not reported
TSDF EPA ID:	RID040098352
TSDF Name:	NORTHLAND ENVIRONMENTAL INC
TSDF Address:	252 - 275 ALLENS AVE

NUTMEGHROMEORP (Continued) **S127752398**

TSDF City,State,Zip:	PROVIDENCE, RI 02905
TSDF Country:	USA
Transporter EPA ID:	RID980906986
Transporter Name:	21ST CENTURY ENV MGT INC
Transporter Address:	275 ALLENS AVE
Transporter City,State,Zip:	PROVIDENCE, RI 02905
Transporter Country:	USA
Transporter 2 EPA ID:	Not reported
Transporter 2 Name:	Not reported
Transporter 2 Address:	Not reported
Transporter 2 City,State,Zip:	CT
Transporter 2 Country:	USA
US DOT Description:	CORROSIVE LIQUID ACIDIC, INORGANIC NOS
Number of Containers:	004
Container Type:	DF
Quantity/Weight/Volume:	220/G
Batch Number:	5383, 5383
EPA Waste Codes:	D002 - CORROSIVE WASTE
Copies:	2, 7
Alternate Facility Name:	Not reported
Alternate Facility Address:	Not reported
Alternate Facility State:	Not reported
Alternate Facility Date:	Not reported

Year:	2003
Manifest:	RIS0077295
EPA ID:	CTD001156793
Generator Mailing Address:	111 VANDERBILT AVE
Generator City,State,Zip:	WEST HARTFORD, CT 06110
Discrepancies:	N
Date Shipped:	2003-01-17
Date Received:	2003-01-17
Transporter 2 Date:	Not reported
TSDF EPA ID:	RID040098352
TSDF Name:	NORTHLAND ENVIRONMENTAL INC
TSDF Address:	252 - 275 ALLENS AVE
TSDF City,State,Zip:	PROVIDENCE, RI 02905
TSDF Country:	USA
Transporter EPA ID:	RID980906986
Transporter Name:	21ST CENTURY ENV MGT INC
Transporter Address:	275 ALLENS AVE
Transporter City,State,Zip:	PROVIDENCE, RI 02905
Transporter Country:	USA
Transporter 2 EPA ID:	Not reported
Transporter 2 Name:	Not reported
Transporter 2 Address:	Not reported
Transporter 2 City,State,Zip:	CT
Transporter 2 Country:	USA
US DOT Description:	CORROSIVE LIQUID BASIC, INORGANIC NOS
Number of Containers:	001
Container Type:	CF
Quantity/Weight/Volume:	800/P
Batch Number:	5383, 5383
EPA Waste Codes:	D007 - CHROMIUM
Copies:	2, 7
Alternate Facility Name:	Not reported
Alternate Facility Address:	Not reported

NUTMEGHROMEORP (Continued) **S127752398**

Alternate Facility State:	Not reported
Alternate Facility Date:	Not reported
Year:	2003
Manifest:	RIS0077295
EPA ID:	CTD001156793
Generator Mailing Address:	111 VANDERBILT AVE
Generator City,State,Zip:	WEST HARTFORD, CT 06110
Discrepancies:	N
Date Shipped:	2003-01-17
Date Received:	2003-01-17
Transporter 2 Date:	Not reported
TSDF EPA ID:	RID040098352
TSDF Name:	NORTHLAND ENVIRONMENTAL INC
TSDF Address:	252 - 275 ALLENS AVE
TSDF City,State,Zip:	PROVIDENCE, RI 02905
TSDF Country:	USA
Transporter EPA ID:	RID980906986
Transporter Name:	21ST CENTURY ENV MGT INC
Transporter Address:	275 ALLENS AVE
Transporter City,State,Zip:	PROVIDENCE, RI 02905
Transporter Country:	USA
Transporter 2 EPA ID:	Not reported
Transporter 2 Name:	Not reported
Transporter 2 Address:	Not reported
Transporter 2 City,State,Zip:	CT
Transporter 2 Country:	USA
US DOT Description:	SODIUM HYDROXIDE SOLUTION
Number of Containers:	007
Container Type:	DF
Quantity/Weight/Volume:	385/G
Batch Number:	5383, 5383
EPA Waste Codes:	D002 - CORROSIVE WASTE
Copies:	2, 7
Alternate Facility Name:	Not reported
Alternate Facility Address:	Not reported
Alternate Facility State:	Not reported
Alternate Facility Date:	Not reported
Year:	2003
Manifest:	RIS0079228
EPA ID:	CTD001156793
Generator Mailing Address:	111 VANDERBILT AVE
Generator City,State,Zip:	WEST HARTFORD, CT 06110
Discrepancies:	N
Date Shipped:	2003-03-25
Date Received:	2003-03-25
Transporter 2 Date:	Not reported
TSDF EPA ID:	RID040098352
TSDF Name:	NORTHLAND ENVIRONMENTAL INC
TSDF Address:	252 - 275 ALLENS AVE
TSDF City,State,Zip:	PROVIDENCE, RI 02905
TSDF Country:	USA
Transporter EPA ID:	RID980906986
Transporter Name:	21ST CENTURY ENV MGT INC
Transporter Address:	275 ALLENS AVE
Transporter City,State,Zip:	PROVIDENCE, RI 02905

NUTMEGHROMEORP (Continued) **S127752398**

Transporter Country:	USA
Transporter 2 EPA ID:	Not reported
Transporter 2 Name:	Not reported
Transporter 2 Address:	Not reported
Transporter 2 City,State,Zip:	CT
Transporter 2 Country:	USA
US DOT Description:	CORROSIVE LIQUID ACIDIC, INORGANIC NOS
Number of Containers:	008
Container Type:	DF
Quantity/Weight/Volume:	440/G
Batch Number:	5393, 5553
EPA Waste Codes:	D002 - CORROSIVE WASTE
Copies:	2, 7
Alternate Facility Name:	Not reported
Alternate Facility Address:	Not reported
Alternate Facility State:	Not reported
Alternate Facility Date:	Not reported

Year:	2003
Manifest:	RIS0079228
EPA ID:	CTD001156793
Generator Mailing Address:	111 VANDERBILT AVE
Generator City,State,Zip:	WEST HARTFORD, CT 06110
Discrepancies:	N
Date Shipped:	2003-03-25
Date Received:	2003-03-25
Transporter 2 Date:	Not reported
TSDF EPA ID:	RID040098352
TSDF Name:	NORTHLAND ENVIRONMENTAL INC
TSDF Address:	252 - 275 ALLENS AVE
TSDF City,State,Zip:	PROVIDENCE, RI 02905
TSDF Country:	USA
Transporter EPA ID:	RID980906986
Transporter Name:	21ST CENTURY ENV MGT INC
Transporter Address:	275 ALLENS AVE
Transporter City,State,Zip:	PROVIDENCE, RI 02905
Transporter Country:	USA
Transporter 2 EPA ID:	Not reported
Transporter 2 Name:	Not reported
Transporter 2 Address:	Not reported
Transporter 2 City,State,Zip:	CT
Transporter 2 Country:	USA
US DOT Description:	CORROSIVE LIQUID ACIDIC, INORGANIC NOS
Number of Containers:	002
Container Type:	DF
Quantity/Weight/Volume:	110/G
Batch Number:	5393, 5553
EPA Waste Codes:	D002 - CORROSIVE WASTE
Copies:	2, 7
Alternate Facility Name:	Not reported
Alternate Facility Address:	Not reported
Alternate Facility State:	Not reported
Alternate Facility Date:	Not reported

Year:	2003
Manifest:	RIS0081581
EPA ID:	CTD001156793

NUTMEGHROMEORP (Continued) **S127752398**

Generator Mailing Address:	111 VANDERBILT AVE
Generator City,State,Zip:	WEST HARTFORD, CT 06110
Discrepancies:	N
Date Shipped:	2003-06-06
Date Received:	2003-06-06
Transporter 2 Date:	Not reported
TSDF EPA ID:	RID040098352
TSDF Name:	NORTHLAND ENVIRONMENTAL INC
TSDF Address:	252 - 275 ALLENS AVE
TSDF City,State,Zip:	PROVIDENCE, RI 02905
TSDF Country:	USA
Transporter EPA ID:	RID980906986
Transporter Name:	21ST CENTURY ENV MGT INC
Transporter Address:	275 ALLENS AVE
Transporter City,State,Zip:	PROVIDENCE, RI 02905
Transporter Country:	USA
Transporter 2 EPA ID:	Not reported
Transporter 2 Name:	Not reported
Transporter 2 Address:	Not reported
Transporter 2 City,State,Zip:	CT
Transporter 2 Country:	USA
US DOT Description:	TOXIC SOLID INORGANIC
Number of Containers:	001
Container Type:	DM
Quantity/Weight/Volume:	550/G
Batch Number:	5561, 5561
EPA Waste Codes:	D003 - REACTIVE WASTE
Copies:	2, 7
Alternate Facility Name:	Not reported
Alternate Facility Address:	Not reported
Alternate Facility State:	Not reported
Alternate Facility Date:	Not reported

Year:	2003
Manifest:	RIS0082970
EPA ID:	CTD001156793
Generator Mailing Address:	111 VANDERBILT AVE
Generator City,State,Zip:	WEST HARTFORD, CT 06110
Discrepancies:	N
Date Shipped:	2003-07-18
Date Received:	2003-07-18
Transporter 2 Date:	Not reported
TSDF EPA ID:	RID040098352
TSDF Name:	NORTHLAND ENVIRONMENTAL INC
TSDF Address:	252 - 275 ALLENS AVE
TSDF City,State,Zip:	PROVIDENCE, RI 02905
TSDF Country:	USA
Transporter EPA ID:	RID980906986
Transporter Name:	21ST CENTURY ENV MGT INC
Transporter Address:	275 ALLENS AVE
Transporter City,State,Zip:	PROVIDENCE, RI 02905
Transporter Country:	USA
Transporter 2 EPA ID:	Not reported
Transporter 2 Name:	Not reported
Transporter 2 Address:	Not reported
Transporter 2 City,State,Zip:	CT
Transporter 2 Country:	USA

NUTMEGHROMEORP (Continued) **S127752398**

US DOT Description:	WASTE NITRATING ACID MIXTURES
Number of Containers:	002
Container Type:	DF
Quantity/Weight/Volume:	110/G
Batch Number:	5561, 5759
EPA Waste Codes:	D002 - CORROSIVE WASTE
Copies:	2, 7
Alternate Facility Name:	Not reported
Alternate Facility Address:	Not reported
Alternate Facility State:	Not reported
Alternate Facility Date:	Not reported

Year:	2003
Manifest:	RIS0082970
EPA ID:	CTD001156793
Generator Mailing Address:	111 VANDERBILT AVE
Generator City,State,Zip:	WEST HARTFORD, CT 06110
Discrepancies:	N
Date Shipped:	2003-07-18
Date Received:	2003-07-18
Transporter 2 Date:	Not reported
TSDF EPA ID:	RID040098352
TSDF Name:	NORTHLAND ENVIRONMENTAL INC
TSDF Address:	252 - 275 ALLENS AVE
TSDF City,State,Zip:	PROVIDENCE, RI 02905
TSDF Country:	USA
Transporter EPA ID:	RID980906986
Transporter Name:	21ST CENTURY ENV MGT INC
Transporter Address:	275 ALLENS AVE
Transporter City,State,Zip:	PROVIDENCE, RI 02905
Transporter Country:	USA
Transporter 2 EPA ID:	Not reported
Transporter 2 Name:	Not reported
Transporter 2 Address:	Not reported
Transporter 2 City,State,Zip:	CT
Transporter 2 Country:	USA
US DOT Description:	CORROSIVE LIQUID ACIDIC, INORGANIC NOS
Number of Containers:	003
Container Type:	DF
Quantity/Weight/Volume:	165/G
Batch Number:	5561, 5759
EPA Waste Codes:	D002 - CORROSIVE WASTE
Copies:	2, 7
Alternate Facility Name:	Not reported
Alternate Facility Address:	Not reported
Alternate Facility State:	Not reported
Alternate Facility Date:	Not reported

Year:	2003
Manifest:	RIS0082970
EPA ID:	CTD001156793
Generator Mailing Address:	111 VANDERBILT AVE
Generator City,State,Zip:	WEST HARTFORD, CT 06110
Discrepancies:	N
Date Shipped:	2003-07-18
Date Received:	2003-07-18
Transporter 2 Date:	Not reported

NUTMEGHROMEORP (Continued) **S127752398**

TSDF EPA ID:	RID040098352
TSDF Name:	NORTHLAND ENVIRONMENTAL INC
TSDF Address:	252 - 275 ALLENS AVE
TSDF City,State,Zip:	PROVIDENCE, RI 02905
TSDF Country:	USA
Transporter EPA ID:	RID980906986
Transporter Name:	21ST CENTURY ENV MGT INC
Transporter Address:	275 ALLENS AVE
Transporter City,State,Zip:	PROVIDENCE, RI 02905
Transporter Country:	USA
Transporter 2 EPA ID:	Not reported
Transporter 2 Name:	Not reported
Transporter 2 Address:	Not reported
Transporter 2 City,State,Zip:	CT
Transporter 2 Country:	USA
US DOT Description:	CORROSIVE LIQUID ACIDIC, INORGANIC NOS
Number of Containers:	002
Container Type:	DF
Quantity/Weight/Volume:	110/G
Batch Number:	5561, 5759
EPA Waste Codes:	D002 - CORROSIVE WASTE
Copies:	2, 7
Alternate Facility Name:	Not reported
Alternate Facility Address:	Not reported
Alternate Facility State:	Not reported
Alternate Facility Date:	Not reported

Year:	2003
Manifest:	ris0084493
EPA ID:	CTD001156793
Generator Mailing Address:	111 VANDERBILT AVE
Generator City,State,Zip:	WEST HARTFORD, CT 06110
Discrepancies:	Not reported
Date Shipped:	2003-09-12
Date Received:	2003-09-12
Transporter 2 Date:	Not reported
TSDF EPA ID:	RID040098352
TSDF Name:	NORTHLAND ENVIRONMENTAL INC
TSDF Address:	275 ALLENS LN
TSDF City,State,Zip:	PROVIDENCE, RI 02905
TSDF Country:	USA
Transporter EPA ID:	RID980906986
Transporter Name:	21ST CENTURY ENV MGT
Transporter Address:	275 ALLENS AVE
Transporter City,State,Zip:	PROVIDENCE, RI 02905
Transporter Country:	USA
Transporter 2 EPA ID:	Not reported
Transporter 2 Name:	Not reported
Transporter 2 Address:	Not reported
Transporter 2 City,State,Zip:	CT
Transporter 2 Country:	USA
US DOT Description:	CORROSIVE LIQUID, ACIDIC, INORGANIC, N.O.S.
Number of Containers:	3
Container Type:	DF
Quantity/Weight/Volume:	165/G
Batch Number:	5759, 5759
EPA Waste Codes:	D002 - CORROSIVE WASTE

NUTMEGHROMEORP (Continued) **S127752398**

Copies:	2, 7
Alternate Facility Name:	Not reported
Alternate Facility Address:	Not reported
Alternate Facility State:	Not reported
Alternate Facility Date:	Not reported

Year:	2002
Manifest:	CTF0840937
EPA ID:	CTD001156793
Generator Mailing Address:	111 VANDERBILT AVE
Generator City,State,Zip:	WEST HARTFORD, CT 06110
Discrepancies:	Not reported
Date Shipped:	2002-03-20
Date Received:	Not reported
Transporter 2 Date:	Not reported
TSDF EPA ID:	RID040098352
TSDF Name:	NORTHLAND ENV INC (STABLEX RI)
TSDF Address:	252 - 275 ALLENS AVE
TSDF City,State,Zip:	PROVIDENCE, RI 02905
TSDF Country:	USA
Transporter EPA ID:	MAD084814136
Transporter Name:	FRANKLIN ENVIRONMENTAL SERVICE
Transporter Address:	Not reported
Transporter City,State,Zip:	CT
Transporter Country:	USA
Transporter 2 EPA ID:	Not reported
Transporter 2 Name:	Not reported
Transporter 2 Address:	Not reported
Transporter 2 City,State,Zip:	CT
Transporter 2 Country:	USA
US DOT Description:	env. Hazardous substance liquid nos
Number of Containers:	001
Container Type:	TT
Quantity/Weight/Volume:	1500/G
Batch Number:	5016
EPA Waste Codes:	D007 - CHROMIUM
Copies:	7
Alternate Facility Name:	Not reported
Alternate Facility Address:	Not reported
Alternate Facility State:	Not reported
Alternate Facility Date:	Not reported

Year:	2002
Manifest:	RIS0074475
EPA ID:	CTD001156793
Generator Mailing Address:	111 VANDERBILT AVE
Generator City,State,Zip:	WEST HARTFORD, CT 06110
Discrepancies:	N
Date Shipped:	2002-10-25
Date Received:	2002-10-25
Transporter 2 Date:	Not reported
TSDF EPA ID:	RID040098352
TSDF Name:	NORTHLAND ENV INC (STABLEX RI)
TSDF Address:	252 - 275 ALLENS AVE
TSDF City,State,Zip:	PROVIDENCE, RI 02905
TSDF Country:	USA
Transporter EPA ID:	RID980906986

NUTMEGHROMEORP (Continued) **S127752398**

Transporter Name:	21ST CENTURY ENVIRONMENTAL MGT INC
Transporter Address:	Not reported
Transporter City,State,Zip:	CT
Transporter Country:	USA
Transporter 2 EPA ID:	Not reported
Transporter 2 Name:	Not reported
Transporter 2 Address:	Not reported
Transporter 2 City,State,Zip:	CT
Transporter 2 Country:	USA
US DOT Description:	corrosive liquid acidic, inorganic nos
Number of Containers:	001
Container Type:	DF
Quantity/Weight/Volume:	55/G
Batch Number:	5219, 5219
EPA Waste Codes:	D002 - CORROSIVE WASTE
Copies:	2, 7
Alternate Facility Name:	Not reported
Alternate Facility Address:	Not reported
Alternate Facility State:	Not reported
Alternate Facility Date:	Not reported

Year:	2002
Manifest:	RIS0064804
EPA ID:	CTD001156793
Generator Mailing Address:	111 VANDERBILT AVE
Generator City,State,Zip:	WEST HARTFORD, CT 06110
Discrepancies:	N
Date Shipped:	2002-01-03
Date Received:	2002-01-03
Transporter 2 Date:	Not reported
TSDF EPA ID:	RID040098352
TSDF Name:	NORTHLAND ENV INC (STABLEX RI)
TSDF Address:	252 - 275 ALLENS AVE
TSDF City,State,Zip:	PROVIDENCE, RI 02905
TSDF Country:	USA
Transporter EPA ID:	RID980906986
Transporter Name:	21ST CENTURY ENVIRONMENTAL MGT INC
Transporter Address:	Not reported
Transporter City,State,Zip:	CT
Transporter Country:	USA
Transporter 2 EPA ID:	Not reported
Transporter 2 Name:	Not reported
Transporter 2 Address:	Not reported
Transporter 2 City,State,Zip:	CT
Transporter 2 Country:	USA
US DOT Description:	chromic acid solution
Number of Containers:	006
Container Type:	DF
Quantity/Weight/Volume:	330/G
Batch Number:	5003, 5003
EPA Waste Codes:	D002 - CORROSIVE WASTE
Copies:	2, 7
Alternate Facility Name:	Not reported
Alternate Facility Address:	Not reported
Alternate Facility State:	Not reported
Alternate Facility Date:	Not reported

NUTMEGHROMEORP (Continued) **S127752398**

Year:	2002
Manifest:	RIS0065024
EPA ID:	CTD001156793
Generator Mailing Address:	111 VANDERBILT AVE
Generator City,State,Zip:	WEST HARTFORD, CT 06110
Discrepancies:	N
Date Shipped:	2002-01-07
Date Received:	2002-01-07
Transporter 2 Date:	Not reported
TSDF EPA ID:	RID040098352
TSDF Name:	NORTHLAND ENV INC (STABLEX RI)
TSDF Address:	252 - 275 ALLENS AVE
TSDF City,State,Zip:	PROVIDENCE, RI 02905
TSDF Country:	USA
Transporter EPA ID:	RID980906986
Transporter Name:	21ST CENTURY ENVIRONMENTAL MGT INC
Transporter Address:	Not reported
Transporter City,State,Zip:	CT
Transporter Country:	USA
Transporter 2 EPA ID:	Not reported
Transporter 2 Name:	Not reported
Transporter 2 Address:	Not reported
Transporter 2 City,State,Zip:	CT
Transporter 2 Country:	USA
US DOT Description:	toxic liquid corrosive inorganic
Number of Containers:	014
Container Type:	DF
Quantity/Weight/Volume:	770/G
Batch Number:	5003, 5003
EPA Waste Codes:	D002 - CORROSIVE WASTE
Copies:	2, 7
Alternate Facility Name:	Not reported
Alternate Facility Address:	Not reported
Alternate Facility State:	Not reported
Alternate Facility Date:	Not reported

Year:	2002
Manifest:	RIS0065825
EPA ID:	CTD001156793
Generator Mailing Address:	111 VANDERBILT AVE
Generator City,State,Zip:	WEST HARTFORD, CT 06110
Discrepancies:	N
Date Shipped:	2002-01-31
Date Received:	2002-01-31
Transporter 2 Date:	Not reported
TSDF EPA ID:	RID040098352
TSDF Name:	NORTHLAND ENV INC (STABLEX RI)
TSDF Address:	252 - 275 ALLENS AVE
TSDF City,State,Zip:	PROVIDENCE, RI 02905
TSDF Country:	USA
Transporter EPA ID:	RID980906986
Transporter Name:	21ST CENTURY ENVIRONMENTAL MGT INC
Transporter Address:	Not reported
Transporter City,State,Zip:	CT
Transporter Country:	USA
Transporter 2 EPA ID:	Not reported
Transporter 2 Name:	Not reported

NUTMEGHROMEORP (Continued) **S127752398**

Transporter 2 Address:	Not reported
Transporter 2 City,State,Zip:	CT
Transporter 2 Country:	USA
US DOT Description:	sodium hydroxide solution
Number of Containers:	002
Container Type:	DF
Quantity/Weight/Volume:	110/G
Batch Number:	5003, 5003
EPA Waste Codes:	D002 - CORROSIVE WASTE
Copies:	2, 7
Alternate Facility Name:	Not reported
Alternate Facility Address:	Not reported
Alternate Facility State:	Not reported
Alternate Facility Date:	Not reported

Year:	2002
Manifest:	RIS0065826
EPA ID:	CTD001156793
Generator Mailing Address:	111 VANDERBILT AVE
Generator City,State,Zip:	WEST HARTFORD, CT 06110
Discrepancies:	N
Date Shipped:	2002-01-31
Date Received:	2002-01-31
Transporter 2 Date:	Not reported
TSDF EPA ID:	RID040098352
TSDF Name:	NORTHLAND ENV INC (STABLEX RI)
TSDF Address:	252 - 275 ALLENS AVE
TSDF City,State,Zip:	PROVIDENCE, RI 02905
TSDF Country:	USA
Transporter EPA ID:	RID980906986
Transporter Name:	21ST CENTURY ENVIRONMENTAL MGT INC
Transporter Address:	Not reported
Transporter City,State,Zip:	CT
Transporter Country:	USA
Transporter 2 EPA ID:	Not reported
Transporter 2 Name:	Not reported
Transporter 2 Address:	Not reported
Transporter 2 City,State,Zip:	CT
Transporter 2 Country:	USA
US DOT Description:	corrosive liquid basic, inorganic nos
Number of Containers:	001
Container Type:	DF
Quantity/Weight/Volume:	55/G
Batch Number:	5003, 5003
EPA Waste Codes:	D002 - CORROSIVE WASTE
Copies:	2, 7
Alternate Facility Name:	Not reported
Alternate Facility Address:	Not reported
Alternate Facility State:	Not reported
Alternate Facility Date:	Not reported

Year:	2002
Manifest:	RIS0067106
EPA ID:	CTD001156793
Generator Mailing Address:	111 VANDERBILT AVE
Generator City,State,Zip:	WEST HARTFORD, CT 06110
Discrepancies:	N

NUTMEGHROMEORP (Continued) **S127752398**

Date Shipped:	2002-03-07
Date Received:	2002-03-07
Transporter 2 Date:	Not reported
TSDF EPA ID:	RID040098352
TSDF Name:	NORTHLAND ENV INC (STABLEX RI)
TSDF Address:	252 - 275 ALLENS AVE
TSDF City,State,Zip:	PROVIDENCE, RI 02905
TSDF Country:	USA
Transporter EPA ID:	RID980906986
Transporter Name:	21ST CENTURY ENVIRONMENTAL MGT INC
Transporter Address:	Not reported
Transporter City,State,Zip:	CT
Transporter Country:	USA
Transporter 2 EPA ID:	Not reported
Transporter 2 Name:	Not reported
Transporter 2 Address:	Not reported
Transporter 2 City,State,Zip:	CT
Transporter 2 Country:	USA
US DOT Description:	ENVIRONMENTALLY HAZ. SUBSTANCES,SOLID
Number of Containers:	001
Container Type:	CF
Quantity/Weight/Volume:	1200/P
Batch Number:	5003, 5003
EPA Waste Codes:	D007 - CHROMIUM
Copies:	2, 7
Alternate Facility Name:	Not reported
Alternate Facility Address:	Not reported
Alternate Facility State:	Not reported
Alternate Facility Date:	Not reported

Year:	2002
Manifest:	RIS0067106
EPA ID:	CTD001156793
Generator Mailing Address:	111 VANDERBILT AVE
Generator City,State,Zip:	WEST HARTFORD, CT 06110
Discrepancies:	N
Date Shipped:	2002-03-07
Date Received:	2002-03-07
Transporter 2 Date:	Not reported
TSDF EPA ID:	RID040098352
TSDF Name:	NORTHLAND ENV INC (STABLEX RI)
TSDF Address:	252 - 275 ALLENS AVE
TSDF City,State,Zip:	PROVIDENCE, RI 02905
TSDF Country:	USA
Transporter EPA ID:	RID980906986
Transporter Name:	21ST CENTURY ENVIRONMENTAL MGT INC
Transporter Address:	Not reported
Transporter City,State,Zip:	CT
Transporter Country:	USA
Transporter 2 EPA ID:	Not reported
Transporter 2 Name:	Not reported
Transporter 2 Address:	Not reported
Transporter 2 City,State,Zip:	CT
Transporter 2 Country:	USA
US DOT Description:	waste nitrating acid mixtures
Number of Containers:	010
Container Type:	DF

NUTMEGHROMEORP (Continued) **S127752398**

Quantity/Weight/Volume:	550/G
Batch Number:	5003, 5003
EPA Waste Codes:	D002 - CORROSIVE WASTE
Copies:	2, 7
Alternate Facility Name:	Not reported
Alternate Facility Address:	Not reported
Alternate Facility State:	Not reported
Alternate Facility Date:	Not reported

Year:	2002
Manifest:	RIS0067974
EPA ID:	CTD001156793
Generator Mailing Address:	111 VANDERBILT AVE
Generator City,State,Zip:	WEST HARTFORD, CT 06110
Discrepancies:	N
Date Shipped:	2002-04-04
Date Received:	2002-04-04
Transporter 2 Date:	Not reported
TSDF EPA ID:	RID040098352
TSDF Name:	NORTHLAND ENV INC (STABLEX RI)
TSDF Address:	252 - 275 ALLENS AVE
TSDF City,State,Zip:	PROVIDENCE, RI 02905
TSDF Country:	USA
Transporter EPA ID:	RID980906986
Transporter Name:	21ST CENTURY ENVIRONMENTAL MGT INC
Transporter Address:	Not reported
Transporter City,State,Zip:	CT
Transporter Country:	USA
Transporter 2 EPA ID:	Not reported
Transporter 2 Name:	Not reported
Transporter 2 Address:	Not reported
Transporter 2 City,State,Zip:	CT
Transporter 2 Country:	USA
US DOT Description:	corrosive liquid nos
Number of Containers:	003
Container Type:	DF
Quantity/Weight/Volume:	165/G
Batch Number:	5003, 5003
EPA Waste Codes:	D002 - CORROSIVE WASTE
Copies:	2, 7
Alternate Facility Name:	Not reported
Alternate Facility Address:	Not reported
Alternate Facility State:	Not reported
Alternate Facility Date:	Not reported

Year:	2002
Manifest:	RIS0067974
EPA ID:	CTD001156793
Generator Mailing Address:	111 VANDERBILT AVE
Generator City,State,Zip:	WEST HARTFORD, CT 06110
Discrepancies:	N
Date Shipped:	2002-04-04
Date Received:	2002-04-04
Transporter 2 Date:	Not reported
TSDF EPA ID:	RID040098352
TSDF Name:	NORTHLAND ENV INC (STABLEX RI)
TSDF Address:	252 - 275 ALLENS AVE

NUTMEGHROMEORP (Continued) **S127752398**

TSDF City,State,Zip:	PROVIDENCE, RI 02905
TSDF Country:	USA
Transporter EPA ID:	RID980906986
Transporter Name:	21ST CENTURY ENVIRONMENTAL MGT INC
Transporter Address:	Not reported
Transporter City,State,Zip:	CT
Transporter Country:	USA
Transporter 2 EPA ID:	Not reported
Transporter 2 Name:	Not reported
Transporter 2 Address:	Not reported
Transporter 2 City,State,Zip:	CT
Transporter 2 Country:	USA
US DOT Description:	corrosive liquid acidic, inorganic nos
Number of Containers:	002
Container Type:	DF
Quantity/Weight/Volume:	110/G
Batch Number:	5003, 5003
EPA Waste Codes:	D002 - CORROSIVE WASTE
Copies:	2, 7
Alternate Facility Name:	Not reported
Alternate Facility Address:	Not reported
Alternate Facility State:	Not reported
Alternate Facility Date:	Not reported
Year:	2002
Manifest:	RIS0067974
EPA ID:	CTD001156793
Generator Mailing Address:	111 VANDERBILT AVE
Generator City,State,Zip:	WEST HARTFORD, CT 06110
Discrepancies:	N
Date Shipped:	2002-04-04
Date Received:	2002-04-04
Transporter 2 Date:	Not reported
TSDF EPA ID:	RID040098352
TSDF Name:	NORTHLAND ENV INC (STABLEX RI)
TSDF Address:	252 - 275 ALLENS AVE
TSDF City,State,Zip:	PROVIDENCE, RI 02905
TSDF Country:	USA
Transporter EPA ID:	RID980906986
Transporter Name:	21ST CENTURY ENVIRONMENTAL MGT INC
Transporter Address:	Not reported
Transporter City,State,Zip:	CT
Transporter Country:	USA
Transporter 2 EPA ID:	Not reported
Transporter 2 Name:	Not reported
Transporter 2 Address:	Not reported
Transporter 2 City,State,Zip:	CT
Transporter 2 Country:	USA
US DOT Description:	corrosive liquid acidic, inorganic nos
Number of Containers:	004
Container Type:	DF
Quantity/Weight/Volume:	220/G
Batch Number:	5003, 5003
EPA Waste Codes:	D002 - CORROSIVE WASTE
Copies:	2, 7
Alternate Facility Name:	Not reported
Alternate Facility Address:	Not reported

NUTMEGHROMEORP (Continued) **S127752398**

Alternate Facility State:	Not reported
Alternate Facility Date:	Not reported

Year:	2002
Manifest:	RIS0069092
EPA ID:	CTD001156793
Generator Mailing Address:	111 VANDERBILT AVE
Generator City,State,Zip:	WEST HARTFORD, CT 06110
Discrepancies:	Not reported
Date Shipped:	2002-05-13
Date Received:	Not reported
Transporter 2 Date:	Not reported
TSDF EPA ID:	RID040098352
TSDF Name:	NORTHLAND ENV INC (STABLEX RI)
TSDF Address:	252 - 275 ALLENS AVE
TSDF City,State,Zip:	PROVIDENCE, RI 02905
TSDF Country:	USA
Transporter EPA ID:	MAD084814136
Transporter Name:	FRANKLIN ENVIRONMENTAL SERVICE
Transporter Address:	Not reported
Transporter City,State,Zip:	CT
Transporter Country:	USA
Transporter 2 EPA ID:	Not reported
Transporter 2 Name:	Not reported
Transporter 2 Address:	Not reported
Transporter 2 City,State,Zip:	CT
Transporter 2 Country:	USA
US DOT Description:	chromic acid solution
Number of Containers:	001
Container Type:	TT
Quantity/Weight/Volume:	1709/G
Batch Number:	5004
EPA Waste Codes:	D002 - CORROSIVE WASTE
Copies:	7
Alternate Facility Name:	Not reported
Alternate Facility Address:	Not reported
Alternate Facility State:	Not reported
Alternate Facility Date:	Not reported

Year:	2002
Manifest:	RIS0070261
EPA ID:	CTD001156793
Generator Mailing Address:	111 VANDERBILT AVE
Generator City,State,Zip:	WEST HARTFORD, CT 06110
Discrepancies:	N
Date Shipped:	2002-06-13
Date Received:	2002-06-13
Transporter 2 Date:	Not reported
TSDF EPA ID:	RID040098352
TSDF Name:	NORTHLAND ENV INC (STABLEX RI)
TSDF Address:	252 - 275 ALLENS AVE
TSDF City,State,Zip:	PROVIDENCE, RI 02905
TSDF Country:	USA
Transporter EPA ID:	RID980906986
Transporter Name:	21ST CENTURY ENVIRONMENTAL MGT INC
Transporter Address:	Not reported
Transporter City,State,Zip:	CT

NUTMEGHROMEORP (Continued) **S127752398**

Transporter Country:	USA
Transporter 2 EPA ID:	Not reported
Transporter 2 Name:	Not reported
Transporter 2 Address:	Not reported
Transporter 2 City,State,Zip:	CT
Transporter 2 Country:	USA
US DOT Description:	CORROSIVE SOLID BASIC, INORGANIC NOS
Number of Containers:	001
Container Type:	CF
Quantity/Weight/Volume:	1100/P
Batch Number:	5113, 5113
EPA Waste Codes:	D007 - CHROMIUM
Copies:	2, 7
Alternate Facility Name:	Not reported
Alternate Facility Address:	Not reported
Alternate Facility State:	Not reported
Alternate Facility Date:	Not reported

Year:	2002
Manifest:	RIS0070261
EPA ID:	CTD001156793
Generator Mailing Address:	111 VANDERBILT AVE
Generator City,State,Zip:	WEST HARTFORD, CT 06110
Discrepancies:	N
Date Shipped:	2002-06-13
Date Received:	2002-06-13
Transporter 2 Date:	Not reported
TSDF EPA ID:	RID040098352
TSDF Name:	NORTHLAND ENV INC (STABLEX RI)
TSDF Address:	252 - 275 ALLENS AVE
TSDF City,State,Zip:	PROVIDENCE, RI 02905
TSDF Country:	USA
Transporter EPA ID:	RID980906986
Transporter Name:	21ST CENTURY ENVIRONMENTAL MGT INC
Transporter Address:	Not reported
Transporter City,State,Zip:	CT
Transporter Country:	USA
Transporter 2 EPA ID:	Not reported
Transporter 2 Name:	Not reported
Transporter 2 Address:	Not reported
Transporter 2 City,State,Zip:	CT
Transporter 2 Country:	USA
US DOT Description:	corrosive liquid acidic, inorganic nos
Number of Containers:	002
Container Type:	DF
Quantity/Weight/Volume:	110/G
Batch Number:	5113, 5113
EPA Waste Codes:	D002 - CORROSIVE WASTE
Copies:	2, 7
Alternate Facility Name:	Not reported
Alternate Facility Address:	Not reported
Alternate Facility State:	Not reported
Alternate Facility Date:	Not reported

Year:	2002
Manifest:	RIS0070261
EPA ID:	CTD001156793

NUTMEGHROMEORP (Continued) **S127752398**

Generator Mailing Address:	111 VANDERBILT AVE
Generator City,State,Zip:	WEST HARTFORD, CT 06110
Discrepancies:	N
Date Shipped:	2002-06-13
Date Received:	2002-06-13
Transporter 2 Date:	Not reported
TSDF EPA ID:	RID040098352
TSDF Name:	NORTHLAND ENV INC (STABLEX RI)
TSDF Address:	252 - 275 ALLENS AVE
TSDF City,State,Zip:	PROVIDENCE, RI 02905
TSDF Country:	USA
Transporter EPA ID:	RID980906986
Transporter Name:	21ST CENTURY ENVIRONMENTAL MGT INC
Transporter Address:	Not reported
Transporter City,State,Zip:	CT
Transporter Country:	USA
Transporter 2 EPA ID:	Not reported
Transporter 2 Name:	Not reported
Transporter 2 Address:	Not reported
Transporter 2 City,State,Zip:	CT
Transporter 2 Country:	USA
US DOT Description:	corrosive liquid basic, inorganic nos
Number of Containers:	001
Container Type:	DF
Quantity/Weight/Volume:	55/G
Batch Number:	5113, 5113
EPA Waste Codes:	D002 - CORROSIVE WASTE
Copies:	2, 7
Alternate Facility Name:	Not reported
Alternate Facility Address:	Not reported
Alternate Facility State:	Not reported
Alternate Facility Date:	Not reported

Year:	2002
Manifest:	RIS0070261
EPA ID:	CTD001156793
Generator Mailing Address:	111 VANDERBILT AVE
Generator City,State,Zip:	WEST HARTFORD, CT 06110
Discrepancies:	N
Date Shipped:	2002-06-13
Date Received:	2002-06-13
Transporter 2 Date:	Not reported
TSDF EPA ID:	RID040098352
TSDF Name:	NORTHLAND ENV INC (STABLEX RI)
TSDF Address:	252 - 275 ALLENS AVE
TSDF City,State,Zip:	PROVIDENCE, RI 02905
TSDF Country:	USA
Transporter EPA ID:	RID980906986
Transporter Name:	21ST CENTURY ENVIRONMENTAL MGT INC
Transporter Address:	Not reported
Transporter City,State,Zip:	CT
Transporter Country:	USA
Transporter 2 EPA ID:	Not reported
Transporter 2 Name:	Not reported
Transporter 2 Address:	Not reported
Transporter 2 City,State,Zip:	CT
Transporter 2 Country:	USA

NUTMEGHROMEORP (Continued) **S127752398**

US DOT Description:	corrosive liquid acidic, inorganic nos
Number of Containers:	003
Container Type:	DF
Quantity/Weight/Volume:	165/G
Batch Number:	5113, 5113
EPA Waste Codes:	D002 - CORROSIVE WASTE
Copies:	2, 7
Alternate Facility Name:	Not reported
Alternate Facility Address:	Not reported
Alternate Facility State:	Not reported
Alternate Facility Date:	Not reported

Year:	2002
Manifest:	RIS0070262
EPA ID:	CTD001156793
Generator Mailing Address:	111 VANDERBILT AVE
Generator City,State,Zip:	WEST HARTFORD, CT 06110
Discrepancies:	N
Date Shipped:	2002-06-13
Date Received:	2002-06-13
Transporter 2 Date:	Not reported
TSDF EPA ID:	RID040098352
TSDF Name:	NORTHLAND ENV INC (STABLEX RI)
TSDF Address:	252 - 275 ALLENS AVE
TSDF City,State,Zip:	PROVIDENCE, RI 02905
TSDF Country:	USA
Transporter EPA ID:	RID980906986
Transporter Name:	21ST CENTURY ENVIRONMENTAL MGT INC
Transporter Address:	Not reported
Transporter City,State,Zip:	CT
Transporter Country:	USA
Transporter 2 EPA ID:	Not reported
Transporter 2 Name:	Not reported
Transporter 2 Address:	Not reported
Transporter 2 City,State,Zip:	CT
Transporter 2 Country:	USA
US DOT Description:	waste nitrating acid mixtures
Number of Containers:	001
Container Type:	DF
Quantity/Weight/Volume:	55/G
Batch Number:	5113, 5113
EPA Waste Codes:	D002 - CORROSIVE WASTE
Copies:	2, 7
Alternate Facility Name:	Not reported
Alternate Facility Address:	Not reported
Alternate Facility State:	Not reported
Alternate Facility Date:	Not reported

Year:	2002
Manifest:	RIS0070262
EPA ID:	CTD001156793
Generator Mailing Address:	111 VANDERBILT AVE
Generator City,State,Zip:	WEST HARTFORD, CT 06110
Discrepancies:	N
Date Shipped:	2002-06-13
Date Received:	2002-06-13
Transporter 2 Date:	Not reported

NUTMEGHROMEORP (Continued) **S127752398**

TSDF EPA ID:	RID040098352
TSDF Name:	NORTHLAND ENV INC (STABLEX RI)
TSDF Address:	252 - 275 ALLENS AVE
TSDF City,State,Zip:	PROVIDENCE, RI 02905
TSDF Country:	USA
Transporter EPA ID:	RID980906986
Transporter Name:	21ST CENTURY ENVIRONMENTAL MGT INC
Transporter Address:	Not reported
Transporter City,State,Zip:	CT
Transporter Country:	USA
Transporter 2 EPA ID:	Not reported
Transporter 2 Name:	Not reported
Transporter 2 Address:	Not reported
Transporter 2 City,State,Zip:	CT
Transporter 2 Country:	USA
US DOT Description:	corrosive liquid acidic, inorganic nos
Number of Containers:	001
Container Type:	DF
Quantity/Weight/Volume:	55/G
Batch Number:	5113, 5113
EPA Waste Codes:	D002 - CORROSIVE WASTE
Copies:	2, 7
Alternate Facility Name:	Not reported
Alternate Facility Address:	Not reported
Alternate Facility State:	Not reported
Alternate Facility Date:	Not reported

Year:	2002
Manifest:	RIS0072016
EPA ID:	CTD001156793
Generator Mailing Address:	111 VANDERBILT AVE
Generator City,State,Zip:	WEST HARTFORD, CT 06110
Discrepancies:	N
Date Shipped:	2002-08-08
Date Received:	2002-08-08
Transporter 2 Date:	Not reported
TSDF EPA ID:	RID040098352
TSDF Name:	NORTHLAND ENV INC (STABLEX RI)
TSDF Address:	252 - 275 ALLENS AVE
TSDF City,State,Zip:	PROVIDENCE, RI 02905
TSDF Country:	USA
Transporter EPA ID:	RID980906986
Transporter Name:	21ST CENTURY ENVIRONMENTAL MGT INC
Transporter Address:	Not reported
Transporter City,State,Zip:	CT
Transporter Country:	USA
Transporter 2 EPA ID:	Not reported
Transporter 2 Name:	Not reported
Transporter 2 Address:	Not reported
Transporter 2 City,State,Zip:	CT
Transporter 2 Country:	USA
US DOT Description:	ETHYL METHYL KETONE (OR) METHYL ETHYL KE
Number of Containers:	001
Container Type:	DM
Quantity/Weight/Volume:	55/G
Batch Number:	5113, 5113
EPA Waste Codes:	F005 - THE FOLLOWING SPENT NONHALOGENATED SOLVENTS: TOLUENE, METHYL

NUTMEGHROMEORP (Continued) **S127752398**

ETHYL KETONE, CARBON DISULFIDE, ISOBUTANOL, PYRIDINE, BENZENE, 2-ETHOXYETHANOL, AND 2-NITROPROPANE; ALL SPENT SOLVENT MIXTURES/BLENDS CONTAINING, BEFORE USE, A TOTAL OF TEN PERCENT OR MORE (BY VOLUME) OF ONE OR MORE OF THE ABOVE NONHALOGENATED SOLVENTS OR THOSE SOLVENTS LISTED IN F001, F002, OR F004; AND STILL BOTTOMS FROM THE RECOVERY OF THESE SPENT SOLVENTS AND SPENT SOLVENT MIXTURES.

Copies:	2, 7
Alternate Facility Name:	Not reported
Alternate Facility Address:	Not reported
Alternate Facility State:	Not reported
Alternate Facility Date:	Not reported
Year:	2002
Manifest:	RIS0072016
EPA ID:	CTD001156793
Generator Mailing Address:	111 VANDERBILT AVE
Generator City,State,Zip:	WEST HARTFORD, CT 06110
Discrepancies:	N
Date Shipped:	2002-08-08
Date Received:	2002-08-08
Transporter 2 Date:	Not reported
TSDF EPA ID:	RID040098352
TSDF Name:	NORTHLAND ENV INC (STABLEX RI)
TSDF Address:	252 - 275 ALLENS AVE
TSDF City,State,Zip:	PROVIDENCE, RI 02905
TSDF Country:	USA
Transporter EPA ID:	RID980906986
Transporter Name:	21ST CENTURY ENVIRONMENTAL MGT INC
Transporter Address:	Not reported
Transporter City,State,Zip:	CT
Transporter Country:	USA
Transporter 2 EPA ID:	Not reported
Transporter 2 Name:	Not reported
Transporter 2 Address:	Not reported
Transporter 2 City,State,Zip:	CT
Transporter 2 Country:	USA
US DOT Description:	petroleum distillates nos
Number of Containers:	001
Container Type:	DM
Quantity/Weight/Volume:	55/G
Batch Number:	5113, 5113
EPA Waste Codes:	D001 - IGNITABLE WASTE
Copies:	2, 7
Alternate Facility Name:	Not reported
Alternate Facility Address:	Not reported
Alternate Facility State:	Not reported
Alternate Facility Date:	Not reported
Year:	2002
Manifest:	RIS0072016
EPA ID:	CTD001156793
Generator Mailing Address:	111 VANDERBILT AVE
Generator City,State,Zip:	WEST HARTFORD, CT 06110
Discrepancies:	N
Date Shipped:	2002-08-08
Date Received:	2002-08-08
Transporter 2 Date:	Not reported

NUTMEGHROMEORP (Continued) **S127752398**

TSDF EPA ID:	RID040098352
TSDF Name:	NORTHLAND ENV INC (STABLEX RI)
TSDF Address:	252 - 275 ALLENS AVE
TSDF City,State,Zip:	PROVIDENCE, RI 02905
TSDF Country:	USA
Transporter EPA ID:	RID980906986
Transporter Name:	21ST CENTURY ENVIRONMENTAL MGT INC
Transporter Address:	Not reported
Transporter City,State,Zip:	CT
Transporter Country:	USA
Transporter 2 EPA ID:	Not reported
Transporter 2 Name:	Not reported
Transporter 2 Address:	Not reported
Transporter 2 City,State,Zip:	CT
Transporter 2 Country:	USA
US DOT Description:	trichloroethylene
Number of Containers:	001
Container Type:	DM
Quantity/Weight/Volume:	55/G
Batch Number:	5113, 5113
EPA Waste Codes:	F001 - THE FOLLOWING SPENT HALOGENATED SOLVENTS USED IN DEGREASING: TETRACHLOROETHYLENE, TRICHLORETHYLENE, METHYLENE CHLORIDE, 1,1,1-TRICHLOROETHANE, CARBON TETRACHLORIDE AND CHLORINATED FLUOROCARBONS; ALL SPENT SOLVENT MIXTURES/BLENDS USED IN DEGREASING CONTAINING, BEFORE USE, A TOTAL OF TEN PERCENT OR MORE (BY VOLUME) OF ONE OR MORE OF THE ABOVE HALOGENATED SOLVENTS OR THOSE SOLVENTS LISTED IN F002, F004, AND F005; AND STILL BOTTOMS FROM THE RECOVERY OF THESE SPENT SOLVENTS AND SPENT SOLVENT MIXTURES.
Copies:	2, 7
Alternate Facility Name:	Not reported
Alternate Facility Address:	Not reported
Alternate Facility State:	Not reported
Alternate Facility Date:	Not reported
Year:	2002
Manifest:	RIS0072016
EPA ID:	CTD001156793
Generator Mailing Address:	111 VANDERBILT AVE
Generator City,State,Zip:	WEST HARTFORD, CT 06110
Discrepancies:	N
Date Shipped:	2002-08-08
Date Received:	2002-08-08
Transporter 2 Date:	Not reported
TSDF EPA ID:	RID040098352
TSDF Name:	NORTHLAND ENV INC (STABLEX RI)
TSDF Address:	252 - 275 ALLENS AVE
TSDF City,State,Zip:	PROVIDENCE, RI 02905
TSDF Country:	USA
Transporter EPA ID:	RID980906986
Transporter Name:	21ST CENTURY ENVIRONMENTAL MGT INC
Transporter Address:	Not reported
Transporter City,State,Zip:	CT
Transporter Country:	USA
Transporter 2 EPA ID:	Not reported
Transporter 2 Name:	Not reported
Transporter 2 Address:	Not reported
Transporter 2 City,State,Zip:	CT

NUTMEGHROMEORP (Continued) **S127752398**

Transporter 2 Country:	USA
US DOT Description:	corrosive liquid acidic, inorganic nos
Number of Containers:	003
Container Type:	DF
Quantity/Weight/Volume:	165/G
Batch Number:	5113, 5113
EPA Waste Codes:	D002 - CORROSIVE WASTE
Copies:	2, 7
Alternate Facility Name:	Not reported
Alternate Facility Address:	Not reported
Alternate Facility State:	Not reported
Alternate Facility Date:	Not reported

Year:	2002
Manifest:	RIS0072017
EPA ID:	CTD001156793
Generator Mailing Address:	111 VANDERBILT AVE
Generator City,State,Zip:	WEST HARTFORD, CT 06110
Discrepancies:	N
Date Shipped:	2002-08-08
Date Received:	2002-08-08
Transporter 2 Date:	Not reported
TSDF EPA ID:	RID040098352
TSDF Name:	NORTHLAND ENV INC (STABLEX RI)
TSDF Address:	252 - 275 ALLENS AVE
TSDF City,State,Zip:	PROVIDENCE, RI 02905
TSDF Country:	USA
Transporter EPA ID:	RID980906986
Transporter Name:	21ST CENTURY ENVIRONMENTAL MGT INC
Transporter Address:	Not reported
Transporter City,State,Zip:	CT
Transporter Country:	USA
Transporter 2 EPA ID:	Not reported
Transporter 2 Name:	Not reported
Transporter 2 Address:	Not reported
Transporter 2 City,State,Zip:	CT
Transporter 2 Country:	USA
US DOT Description:	corrosive liquid acidic, inorganic nos
Number of Containers:	002
Container Type:	DF
Quantity/Weight/Volume:	110/G
Batch Number:	5113, 5113
EPA Waste Codes:	D002 - CORROSIVE WASTE
Copies:	2, 7
Alternate Facility Name:	Not reported
Alternate Facility Address:	Not reported
Alternate Facility State:	Not reported
Alternate Facility Date:	Not reported

Year:	2002
Manifest:	RIS0072968
EPA ID:	CTD001156793
Generator Mailing Address:	111 VANDERBILT AVE
Generator City,State,Zip:	WEST HARTFORD, CT 06110
Discrepancies:	N
Date Shipped:	2002-09-05
Date Received:	2002-09-05

NUTMEGHROMEORP (Continued) **S127752398**

Transporter 2 Date:	Not reported
TSDF EPA ID:	RID040098352
TSDF Name:	NORTHLAND ENV INC (STABLEX RI)
TSDF Address:	252 - 275 ALLENS AVE
TSDF City,State,Zip:	PROVIDENCE, RI 02905
TSDF Country:	USA
Transporter EPA ID:	RID980906986
Transporter Name:	21ST CENTURY ENVIRONMENTAL MGT INC
Transporter Address:	Not reported
Transporter City,State,Zip:	CT
Transporter Country:	USA
Transporter 2 EPA ID:	Not reported
Transporter 2 Name:	Not reported
Transporter 2 Address:	Not reported
Transporter 2 City,State,Zip:	CT
Transporter 2 Country:	USA
US DOT Description:	chromic acid solution
Number of Containers:	001
Container Type:	DF
Quantity/Weight/Volume:	55/G
Batch Number:	5219, 5219
EPA Waste Codes:	D002 - CORROSIVE WASTE
Copies:	2, 7
Alternate Facility Name:	Not reported
Alternate Facility Address:	Not reported
Alternate Facility State:	Not reported
Alternate Facility Date:	Not reported

Year:	2002
Manifest:	RIS0072968
EPA ID:	CTD001156793
Generator Mailing Address:	111 VANDERBILT AVE
Generator City,State,Zip:	WEST HARTFORD, CT 06110
Discrepancies:	N
Date Shipped:	2002-09-05
Date Received:	2002-09-05
Transporter 2 Date:	Not reported
TSDF EPA ID:	RID040098352
TSDF Name:	NORTHLAND ENV INC (STABLEX RI)
TSDF Address:	252 - 275 ALLENS AVE
TSDF City,State,Zip:	PROVIDENCE, RI 02905
TSDF Country:	USA
Transporter EPA ID:	RID980906986
Transporter Name:	21ST CENTURY ENVIRONMENTAL MGT INC
Transporter Address:	Not reported
Transporter City,State,Zip:	CT
Transporter Country:	USA
Transporter 2 EPA ID:	Not reported
Transporter 2 Name:	Not reported
Transporter 2 Address:	Not reported
Transporter 2 City,State,Zip:	CT
Transporter 2 Country:	USA
US DOT Description:	corrosive liquid acidic, inorganic nos
Number of Containers:	001
Container Type:	DF
Quantity/Weight/Volume:	55/G
Batch Number:	5219, 5219

NUTMEGHROMEORP (Continued) **S127752398**

EPA Waste Codes:	D002 - CORROSIVE WASTE
Copies:	2, 7
Alternate Facility Name:	Not reported
Alternate Facility Address:	Not reported
Alternate Facility State:	Not reported
Alternate Facility Date:	Not reported
Year:	2002
Manifest:	RIS0072968
EPA ID:	CTD001156793
Generator Mailing Address:	111 VANDERBILT AVE
Generator City,State,Zip:	WEST HARTFORD, CT 06110
Discrepancies:	N
Date Shipped:	2002-09-05
Date Received:	2002-09-05
Transporter 2 Date:	Not reported
TSDF EPA ID:	RID040098352
TSDF Name:	NORTHLAND ENV INC (STABLEX RI)
TSDF Address:	252 - 275 ALLENS AVE
TSDF City,State,Zip:	PROVIDENCE, RI 02905
TSDF Country:	USA
Transporter EPA ID:	RID980906986
Transporter Name:	21ST CENTURY ENVIRONMENTAL MGT INC
Transporter Address:	Not reported
Transporter City,State,Zip:	CT
Transporter Country:	USA
Transporter 2 EPA ID:	Not reported
Transporter 2 Name:	Not reported
Transporter 2 Address:	Not reported
Transporter 2 City,State,Zip:	CT
Transporter 2 Country:	USA
US DOT Description:	corrosive liquid basic, inorganic nos
Number of Containers:	003
Container Type:	CF
Quantity/Weight/Volume:	3600/P
Batch Number:	5219, 5219
EPA Waste Codes:	D007 - CHROMIUM
Copies:	2, 7
Alternate Facility Name:	Not reported
Alternate Facility Address:	Not reported
Alternate Facility State:	Not reported
Alternate Facility Date:	Not reported
Year:	2002
Manifest:	RIS0073576
EPA ID:	CTD001156793
Generator Mailing Address:	111 VANDERBILT AVE
Generator City,State,Zip:	WEST HARTFORD, CT 06110
Discrepancies:	N
Date Shipped:	2002-09-26
Date Received:	2002-09-26
Transporter 2 Date:	Not reported
TSDF EPA ID:	RID040098352
TSDF Name:	NORTHLAND ENV INC (STABLEX RI)
TSDF Address:	252 - 275 ALLENS AVE
TSDF City,State,Zip:	PROVIDENCE, RI 02905
TSDF Country:	USA

NUTMEGHROMEORP (Continued) **S127752398**

Transporter EPA ID:	RID980906986
Transporter Name:	21ST CENTURY ENVIRONMENTAL MGT INC
Transporter Address:	Not reported
Transporter City,State,Zip:	CT
Transporter Country:	USA
Transporter 2 EPA ID:	Not reported
Transporter 2 Name:	Not reported
Transporter 2 Address:	Not reported
Transporter 2 City,State,Zip:	CT
Transporter 2 Country:	USA
US DOT Description:	WASTE CORROSIVE SOLID, BASIC, ORGANIC
Number of Containers:	001
Container Type:	CF
Quantity/Weight/Volume:	1200/P
Batch Number:	5219, 5219
EPA Waste Codes:	D007 - CHROMIUM
Copies:	2, 7
Alternate Facility Name:	Not reported
Alternate Facility Address:	Not reported
Alternate Facility State:	Not reported
Alternate Facility Date:	Not reported

Year:	2002
Manifest:	RIS0073576
EPA ID:	CTD001156793
Generator Mailing Address:	111 VANDERBILT AVE
Generator City,State,Zip:	WEST HARTFORD, CT 06110
Discrepancies:	N
Date Shipped:	2002-09-26
Date Received:	2002-09-26
Transporter 2 Date:	Not reported
TSDF EPA ID:	RID040098352
TSDF Name:	NORTHLAND ENV INC (STABLEX RI)
TSDF Address:	252 - 275 ALLENS AVE
TSDF City,State,Zip:	PROVIDENCE, RI 02905
TSDF Country:	USA
Transporter EPA ID:	RID980906986
Transporter Name:	21ST CENTURY ENVIRONMENTAL MGT INC
Transporter Address:	Not reported
Transporter City,State,Zip:	CT
Transporter Country:	USA
Transporter 2 EPA ID:	Not reported
Transporter 2 Name:	Not reported
Transporter 2 Address:	Not reported
Transporter 2 City,State,Zip:	CT
Transporter 2 Country:	USA
US DOT Description:	corrosive liquid acidic, inorganic nos
Number of Containers:	002
Container Type:	DF
Quantity/Weight/Volume:	110/G
Batch Number:	5219, 5219
EPA Waste Codes:	D002 - CORROSIVE WASTE
Copies:	2, 7
Alternate Facility Name:	Not reported
Alternate Facility Address:	Not reported
Alternate Facility State:	Not reported
Alternate Facility Date:	Not reported

NUTMEGHROMEORP (Continued) **S127752398**

Year:	2002
Manifest:	RIS0073576
EPA ID:	CTD001156793
Generator Mailing Address:	111 VANDERBILT AVE
Generator City,State,Zip:	WEST HARTFORD, CT 06110
Discrepancies:	N
Date Shipped:	2002-09-26
Date Received:	2002-09-26
Transporter 2 Date:	Not reported
TSDF EPA ID:	RID040098352
TSDF Name:	NORTHLAND ENV INC (STABLEX RI)
TSDF Address:	252 - 275 ALLENS AVE
TSDF City,State,Zip:	PROVIDENCE, RI 02905
TSDF Country:	USA
Transporter EPA ID:	RID980906986
Transporter Name:	21ST CENTURY ENVIRONMENTAL MGT INC
Transporter Address:	Not reported
Transporter City,State,Zip:	CT
Transporter Country:	USA
Transporter 2 EPA ID:	Not reported
Transporter 2 Name:	Not reported
Transporter 2 Address:	Not reported
Transporter 2 City,State,Zip:	CT
Transporter 2 Country:	USA
US DOT Description:	corrosive liquid acidic, inorganic nos
Number of Containers:	002
Container Type:	DF
Quantity/Weight/Volume:	110/G
Batch Number:	5219, 5219
EPA Waste Codes:	D002 - CORROSIVE WASTE
Copies:	2, 7
Alternate Facility Name:	Not reported
Alternate Facility Address:	Not reported
Alternate Facility State:	Not reported
Alternate Facility Date:	Not reported

Year:	2002
Manifest:	RIS0074475
EPA ID:	CTD001156793
Generator Mailing Address:	111 VANDERBILT AVE
Generator City,State,Zip:	WEST HARTFORD, CT 06110
Discrepancies:	N
Date Shipped:	2002-10-25
Date Received:	2002-10-25
Transporter 2 Date:	Not reported
TSDF EPA ID:	RID040098352
TSDF Name:	NORTHLAND ENV INC (STABLEX RI)
TSDF Address:	252 - 275 ALLENS AVE
TSDF City,State,Zip:	PROVIDENCE, RI 02905
TSDF Country:	USA
Transporter EPA ID:	RID980906986
Transporter Name:	21ST CENTURY ENVIRONMENTAL MGT INC
Transporter Address:	Not reported
Transporter City,State,Zip:	CT
Transporter Country:	USA
Transporter 2 EPA ID:	Not reported
Transporter 2 Name:	Not reported

NUTMEGHROMEORP (Continued) **S127752398**

Transporter 2 Address:	Not reported
Transporter 2 City,State,Zip:	CT
Transporter 2 Country:	USA
US DOT Description:	corrosive liquid acidic, inorganic nos
Number of Containers:	003
Container Type:	DF
Quantity/Weight/Volume:	165/G
Batch Number:	5219, 5219
EPA Waste Codes:	D002 - CORROSIVE WASTE
Copies:	2, 7
Alternate Facility Name:	Not reported
Alternate Facility Address:	Not reported
Alternate Facility State:	Not reported
Alternate Facility Date:	Not reported

Year:	2002
Manifest:	RIS0074475
EPA ID:	CTD001156793
Generator Mailing Address:	111 VANDERBILT AVE
Generator City,State,Zip:	WEST HARTFORD, CT 06110
Discrepancies:	N
Date Shipped:	2002-10-25
Date Received:	2002-10-25
Transporter 2 Date:	Not reported
TSDF EPA ID:	RID040098352
TSDF Name:	NORTHLAND ENV INC (STABLEX RI)
TSDF Address:	252 - 275 ALLENS AVE
TSDF City,State,Zip:	PROVIDENCE, RI 02905
TSDF Country:	USA
Transporter EPA ID:	RID980906986
Transporter Name:	21ST CENTURY ENVIRONMENTAL MGT INC
Transporter Address:	Not reported
Transporter City,State,Zip:	CT
Transporter Country:	USA
Transporter 2 EPA ID:	Not reported
Transporter 2 Name:	Not reported
Transporter 2 Address:	Not reported
Transporter 2 City,State,Zip:	CT
Transporter 2 Country:	USA
US DOT Description:	corrosive liquid acidic, inorganic nos
Number of Containers:	001
Container Type:	DF
Quantity/Weight/Volume:	55/G
Batch Number:	5219, 5219
EPA Waste Codes:	D002 - CORROSIVE WASTE
Copies:	2, 7
Alternate Facility Name:	Not reported
Alternate Facility Address:	Not reported
Alternate Facility State:	Not reported
Alternate Facility Date:	Not reported

Year:	2002
Manifest:	RIS0074475
EPA ID:	CTD001156793
Generator Mailing Address:	111 VANDERBILT AVE
Generator City,State,Zip:	WEST HARTFORD, CT 06110
Discrepancies:	N

NUTMEGHROMEORP (Continued) **S127752398**

Date Shipped:	2002-10-25
Date Received:	2002-10-25
Transporter 2 Date:	Not reported
TSDF EPA ID:	RID040098352
TSDF Name:	NORTHLAND ENV INC (STABLEX RI)
TSDF Address:	252 - 275 ALLENS AVE
TSDF City,State,Zip:	PROVIDENCE, RI 02905
TSDF Country:	USA
Transporter EPA ID:	RID980906986
Transporter Name:	21ST CENTURY ENVIRONMENTAL MGT INC
Transporter Address:	Not reported
Transporter City,State,Zip:	CT
Transporter Country:	USA
Transporter 2 EPA ID:	Not reported
Transporter 2 Name:	Not reported
Transporter 2 Address:	Not reported
Transporter 2 City,State,Zip:	CT
Transporter 2 Country:	USA
US DOT Description:	corrosive liquid basic, inorganic nos
Number of Containers:	001
Container Type:	DF
Quantity/Weight/Volume:	55/G
Batch Number:	5219, 5219
EPA Waste Codes:	D002 - CORROSIVE WASTE
Copies:	2, 7
Alternate Facility Name:	Not reported
Alternate Facility Address:	Not reported
Alternate Facility State:	Not reported
Alternate Facility Date:	Not reported

Year:	2002
Manifest:	RIS0076349
EPA ID:	CTD001156793
Generator Mailing Address:	111 VANDERBILT AVE
Generator City,State,Zip:	WEST HARTFORD, CT 06110
Discrepancies:	N
Date Shipped:	2002-12-31
Date Received:	2002-12-31
Transporter 2 Date:	Not reported
TSDF EPA ID:	RID040098352
TSDF Name:	NORTHLAND ENV INC (STABLEX RI)
TSDF Address:	252 - 275 ALLENS AVE
TSDF City,State,Zip:	PROVIDENCE, RI 02905
TSDF Country:	USA
Transporter EPA ID:	RID980906986
Transporter Name:	21ST CENTURY ENVIRONMENTAL MGT INC
Transporter Address:	Not reported
Transporter City,State,Zip:	CT
Transporter Country:	USA
Transporter 2 EPA ID:	Not reported
Transporter 2 Name:	Not reported
Transporter 2 Address:	Not reported
Transporter 2 City,State,Zip:	CT
Transporter 2 Country:	USA
US DOT Description:	toxic liquid corrosive inorganic
Number of Containers:	010
Container Type:	DF

NUTMEGHROMEORP (Continued) **S127752398**

Quantity/Weight/Volume:	550/G
Batch Number:	5272, 5272
EPA Waste Codes:	D002 - CORROSIVE WASTE
Copies:	2, 7
Alternate Facility Name:	Not reported
Alternate Facility Address:	Not reported
Alternate Facility State:	Not reported
Alternate Facility Date:	Not reported

Year:	2001
Manifest:	RIS0061054
EPA ID:	CTD001156793
Generator Mailing Address:	111 VANDERBILT AVE
Generator City,State,Zip:	WEST HARTFORD, CT 06110
Discrepancies:	N
Date Shipped:	2001-09-27
Date Received:	2001-09-27
Transporter 2 Date:	Not reported
TSDF EPA ID:	RID040098352
TSDF Name:	NORTHLAND ENVIRON INC (STABLEX RI)
TSDF Address:	252 - 275 ALLENS AVE
TSDF City,State,Zip:	PROVIDENCE, RI 02905
TSDF Country:	USA
Transporter EPA ID:	RID980906986
Transporter Name:	21ST CENTURY ENVIRONMENTAL MGT INC
Transporter Address:	Not reported
Transporter City,State,Zip:	CT
Transporter Country:	USA
Transporter 2 EPA ID:	Not reported
Transporter 2 Name:	Not reported
Transporter 2 Address:	Not reported
Transporter 2 City,State,Zip:	CT
Transporter 2 Country:	USA
US DOT Description:	corrosive liquid acidic, inorganic nos
Number of Containers:	006
Container Type:	DF
Quantity/Weight/Volume:	330/G
Batch Number:	4857, 4857
EPA Waste Codes:	D002 - CORROSIVE WASTE
Copies:	2, 7
Alternate Facility Name:	Not reported
Alternate Facility Address:	Not reported
Alternate Facility State:	Not reported
Alternate Facility Date:	Not reported

Year:	2001
Manifest:	RIS0053706
EPA ID:	CTD001156793
Generator Mailing Address:	111 VANDERBILT AVE
Generator City,State,Zip:	WEST HARTFORD, CT 06110
Discrepancies:	N
Date Shipped:	2001-03-22
Date Received:	2001-03-22
Transporter 2 Date:	Not reported
TSDF EPA ID:	RID040098352
TSDF Name:	NORTHLAND ENVIRON INC (STABLEX RI)
TSDF Address:	252 - 275 ALLENS AVE

NUTMEGHROMEORP (Continued) **S127752398**

TSDF City,State,Zip:	PROVIDENCE, RI 02905
TSDF Country:	USA
Transporter EPA ID:	RID980906986
Transporter Name:	21ST CENTURY ENVIRONMENTAL MGT INC
Transporter Address:	Not reported
Transporter City,State,Zip:	CT
Transporter Country:	USA
Transporter 2 EPA ID:	Not reported
Transporter 2 Name:	Not reported
Transporter 2 Address:	Not reported
Transporter 2 City,State,Zip:	CT
Transporter 2 Country:	USA
US DOT Description:	sodium hydroxide solution
Number of Containers:	001
Container Type:	TP
Quantity/Weight/Volume:	220/G
Batch Number:	4284, 4399
EPA Waste Codes:	D002 - CORROSIVE WASTE
Copies:	2, 7
Alternate Facility Name:	Not reported
Alternate Facility Address:	Not reported
Alternate Facility State:	Not reported
Alternate Facility Date:	Not reported

Year:	2001
Manifest:	RIS0061054
EPA ID:	CTD001156793
Generator Mailing Address:	111 VANDERBILT AVE
Generator City,State,Zip:	WEST HARTFORD, CT 06110
Discrepancies:	N
Date Shipped:	2001-09-27
Date Received:	2001-09-27
Transporter 2 Date:	Not reported
TSDF EPA ID:	RID040098352
TSDF Name:	NORTHLAND ENVIRON INC (STABLEX RI)
TSDF Address:	252 - 275 ALLENS AVE
TSDF City,State,Zip:	PROVIDENCE, RI 02905
TSDF Country:	USA
Transporter EPA ID:	RID980906986
Transporter Name:	21ST CENTURY ENVIRONMENTAL MGT INC
Transporter Address:	Not reported
Transporter City,State,Zip:	CT
Transporter Country:	USA
Transporter 2 EPA ID:	Not reported
Transporter 2 Name:	Not reported
Transporter 2 Address:	Not reported
Transporter 2 City,State,Zip:	CT
Transporter 2 Country:	USA
US DOT Description:	corrosive liquid basic, inorganic nos
Number of Containers:	001
Container Type:	CF
Quantity/Weight/Volume:	1000/P
Batch Number:	4857, 4857
EPA Waste Codes:	D007 - CHROMIUM
Copies:	2, 7
Alternate Facility Name:	Not reported
Alternate Facility Address:	Not reported

NUTMEGHROMEORP (Continued) **S127752398**

Alternate Facility State:	Not reported
Alternate Facility Date:	Not reported
Year:	2001
Manifest:	RIS0063314
EPA ID:	CTD001156793
Generator Mailing Address:	111 VANDERBILT AVE
Generator City,State,Zip:	WEST HARTFORD, CT 06110
Discrepancies:	N
Date Shipped:	2001-11-15
Date Received:	2001-11-15
Transporter 2 Date:	Not reported
TSDF EPA ID:	RID040098352
TSDF Name:	NORTHLAND ENVIRON INC (STABLEX RI)
TSDF Address:	252 - 275 ALLENS AVE
TSDF City,State,Zip:	PROVIDENCE, RI 02905
TSDF Country:	USA
Transporter EPA ID:	RID980906986
Transporter Name:	21ST CENTURY ENVIRONMENTAL MGT INC
Transporter Address:	Not reported
Transporter City,State,Zip:	CT
Transporter Country:	USA
Transporter 2 EPA ID:	Not reported
Transporter 2 Name:	Not reported
Transporter 2 Address:	Not reported
Transporter 2 City,State,Zip:	CT
Transporter 2 Country:	USA
US DOT Description:	corrosive liquid acidic, inorganic nos
Number of Containers:	004
Container Type:	DF
Quantity/Weight/Volume:	220/G
Batch Number:	4859, 4859
EPA Waste Codes:	D002 - CORROSIVE WASTE
Copies:	2, 7
Alternate Facility Name:	Not reported
Alternate Facility Address:	Not reported
Alternate Facility State:	Not reported
Alternate Facility Date:	Not reported
Year:	2001
Manifest:	RIS0063314
EPA ID:	CTD001156793
Generator Mailing Address:	111 VANDERBILT AVE
Generator City,State,Zip:	WEST HARTFORD, CT 06110
Discrepancies:	N
Date Shipped:	2001-11-15
Date Received:	2001-11-15
Transporter 2 Date:	Not reported
TSDF EPA ID:	RID040098352
TSDF Name:	NORTHLAND ENVIRON INC (STABLEX RI)
TSDF Address:	252 - 275 ALLENS AVE
TSDF City,State,Zip:	PROVIDENCE, RI 02905
TSDF Country:	USA
Transporter EPA ID:	RID980906986
Transporter Name:	21ST CENTURY ENVIRONMENTAL MGT INC
Transporter Address:	Not reported
Transporter City,State,Zip:	CT

NUTMEGHROMEORP (Continued) **S127752398**

Transporter Country:	USA
Transporter 2 EPA ID:	Not reported
Transporter 2 Name:	Not reported
Transporter 2 Address:	Not reported
Transporter 2 City,State,Zip:	CT
Transporter 2 Country:	USA
US DOT Description:	corrosive liquid acidic, inorganic nos
Number of Containers:	002
Container Type:	DF
Quantity/Weight/Volume:	110/G
Batch Number:	4859, 4859
EPA Waste Codes:	D002 - CORROSIVE WASTE
Copies:	2, 7
Alternate Facility Name:	Not reported
Alternate Facility Address:	Not reported
Alternate Facility State:	Not reported
Alternate Facility Date:	Not reported

Year:	2001
Manifest:	RIS0056538
EPA ID:	CTD001156793
Generator Mailing Address:	111 VANDERBILT AVE
Generator City,State,Zip:	WEST HARTFORD, CT 06110
Discrepancies:	N
Date Shipped:	2001-06-07
Date Received:	2001-06-07
Transporter 2 Date:	Not reported
TSDF EPA ID:	RID040098352
TSDF Name:	NORTHLAND ENVIRON INC (STABLEX RI)
TSDF Address:	252 - 275 ALLENS AVE
TSDF City,State,Zip:	PROVIDENCE, RI 02905
TSDF Country:	USA
Transporter EPA ID:	RID980906986
Transporter Name:	21ST CENTURY ENVIRONMENTAL MGT INC
Transporter Address:	Not reported
Transporter City,State,Zip:	CT
Transporter Country:	USA
Transporter 2 EPA ID:	Not reported
Transporter 2 Name:	Not reported
Transporter 2 Address:	Not reported
Transporter 2 City,State,Zip:	CT
Transporter 2 Country:	USA
US DOT Description:	CORROSIVE SOLID BASIC, INORGANIC NOS
Number of Containers:	001
Container Type:	CF
Quantity/Weight/Volume:	1300/P
Batch Number:	4543
EPA Waste Codes:	D007 - CHROMIUM
Copies:	2
Alternate Facility Name:	Not reported
Alternate Facility Address:	Not reported
Alternate Facility State:	Not reported
Alternate Facility Date:	Not reported

Year:	2001
Manifest:	RIS0059597
EPA ID:	CTD001156793

NUTMEGHROMEORP (Continued) **S127752398**

Generator Mailing Address:	111 VANDERBILT AVE
Generator City,State,Zip:	WEST HARTFORD, CT 06110
Discrepancies:	N
Date Shipped:	2001-08-16
Date Received:	2001-08-16
Transporter 2 Date:	Not reported
TSDF EPA ID:	RID040098352
TSDF Name:	NORTHLAND ENVIRON INC (STABLEX RI)
TSDF Address:	252 - 275 ALLENS AVE
TSDF City,State,Zip:	PROVIDENCE, RI 02905
TSDF Country:	USA
Transporter EPA ID:	RID980906986
Transporter Name:	21ST CENTURY ENVIRONMENTAL MGT INC
Transporter Address:	Not reported
Transporter City,State,Zip:	CT
Transporter Country:	USA
Transporter 2 EPA ID:	Not reported
Transporter 2 Name:	Not reported
Transporter 2 Address:	Not reported
Transporter 2 City,State,Zip:	CT
Transporter 2 Country:	USA
US DOT Description:	petroleum distillates nos
Number of Containers:	001
Container Type:	DM
Quantity/Weight/Volume:	55/G
Batch Number:	4855, 4855
EPA Waste Codes:	D001 - IGNITABLE WASTE
Copies:	2, 7
Alternate Facility Name:	Not reported
Alternate Facility Address:	Not reported
Alternate Facility State:	Not reported
Alternate Facility Date:	Not reported

Year:	2001
Manifest:	RIS0059597
EPA ID:	CTD001156793
Generator Mailing Address:	111 VANDERBILT AVE
Generator City,State,Zip:	WEST HARTFORD, CT 06110
Discrepancies:	N
Date Shipped:	2001-08-16
Date Received:	2001-08-16
Transporter 2 Date:	Not reported
TSDF EPA ID:	RID040098352
TSDF Name:	NORTHLAND ENVIRON INC (STABLEX RI)
TSDF Address:	252 - 275 ALLENS AVE
TSDF City,State,Zip:	PROVIDENCE, RI 02905
TSDF Country:	USA
Transporter EPA ID:	RID980906986
Transporter Name:	21ST CENTURY ENVIRONMENTAL MGT INC
Transporter Address:	Not reported
Transporter City,State,Zip:	CT
Transporter Country:	USA
Transporter 2 EPA ID:	Not reported
Transporter 2 Name:	Not reported
Transporter 2 Address:	Not reported
Transporter 2 City,State,Zip:	CT
Transporter 2 Country:	USA

NUTMEGHROMEORP (Continued) **S127752398**

US DOT Description:	corrosive liquid acidic, inorganic nos
Number of Containers:	001
Container Type:	TP
Quantity/Weight/Volume:	220/G
Batch Number:	4855, 4855
EPA Waste Codes:	D002 - CORROSIVE WASTE
Copies:	2, 7
Alternate Facility Name:	Not reported
Alternate Facility Address:	Not reported
Alternate Facility State:	Not reported
Alternate Facility Date:	Not reported

Year:	2001
Manifest:	PAG328482
EPA ID:	CTD001156793
Generator Mailing Address:	111 VANDERBILT AVE
Generator City,State,Zip:	WEST HARTFORD, CT 06110
Discrepancies:	N
Date Shipped:	2001-08-13
Date Received:	2001-08-15
Transporter 2 Date:	Not reported
TSDF EPA ID:	PAD085690592
TSDF Name:	REPUBLIC ENVIRONMENTAL SYS
TSDF Address:	2869 SANDSTONE DR
TSDF City,State,Zip:	HATFIELD, PA 19440
TSDF Country:	USA
Transporter EPA ID:	MAD084814136
Transporter Name:	FRANKLIN ENVIRONMENTAL SERVICE
Transporter Address:	Not reported
Transporter City,State,Zip:	CT
Transporter Country:	USA
Transporter 2 EPA ID:	Not reported
Transporter 2 Name:	Not reported
Transporter 2 Address:	Not reported
Transporter 2 City,State,Zip:	CT
Transporter 2 Country:	USA
US DOT Description:	corrosive liquid basic, inorganic nos
Number of Containers:	001
Container Type:	TT
Quantity/Weight/Volume:	1100/G
Batch Number:	4646
EPA Waste Codes:	D002 - CORROSIVE WASTE
Copies:	2
Alternate Facility Name:	Not reported
Alternate Facility Address:	Not reported
Alternate Facility State:	Not reported
Alternate Facility Date:	Not reported

Year:	2001
Manifest:	RIS0051298
EPA ID:	CTD001156793
Generator Mailing Address:	111 VANDERBILT AVE
Generator City,State,Zip:	WEST HARTFORD, CT 06110
Discrepancies:	N
Date Shipped:	2001-05-03
Date Received:	2001-05-03
Transporter 2 Date:	Not reported

NUTMEGHROMEORP (Continued) **S127752398**

TSDF EPA ID:	RID040098352
TSDF Name:	NORTHLAND ENVIRON INC (STABLEX RI)
TSDF Address:	252 - 275 ALLENS AVE
TSDF City,State,Zip:	PROVIDENCE, RI 02905
TSDF Country:	USA
Transporter EPA ID:	PAD982661381
Transporter Name:	REPUBLIC ENVIR SYSTEMS
Transporter Address:	Not reported
Transporter City,State,Zip:	CT
Transporter Country:	USA
Transporter 2 EPA ID:	Not reported
Transporter 2 Name:	Not reported
Transporter 2 Address:	Not reported
Transporter 2 City,State,Zip:	CT
Transporter 2 Country:	USA
US DOT Description:	env. Hazardous substance liquid nos
Number of Containers:	001
Container Type:	TT
Quantity/Weight/Volume:	2600/G
Batch Number:	4399, 4399
EPA Waste Codes:	D007 - CHROMIUM
Copies:	2, 7
Alternate Facility Name:	Not reported
Alternate Facility Address:	Not reported
Alternate Facility State:	Not reported
Alternate Facility Date:	Not reported
Year:	2001
Manifest:	RIS0051651
EPA ID:	CTD001156793
Generator Mailing Address:	111 VANDERBILT AVE
Generator City,State,Zip:	WEST HARTFORD, CT 06110
Discrepancies:	N
Date Shipped:	2001-01-24
Date Received:	2001-01-24
Transporter 2 Date:	Not reported
TSDF EPA ID:	RID040098352
TSDF Name:	NORTHLAND ENVIRON INC (STABLEX RI)
TSDF Address:	252 - 275 ALLENS AVE
TSDF City,State,Zip:	PROVIDENCE, RI 02905
TSDF Country:	USA
Transporter EPA ID:	RID980906986
Transporter Name:	ETICAM WARWICK FACILITY
Transporter Address:	Not reported
Transporter City,State,Zip:	CT
Transporter Country:	USA
Transporter 2 EPA ID:	Not reported
Transporter 2 Name:	Not reported
Transporter 2 Address:	Not reported
Transporter 2 City,State,Zip:	CT
Transporter 2 Country:	USA
US DOT Description:	corrosive liquid acidic, inorganic nos
Number of Containers:	010
Container Type:	DF
Quantity/Weight/Volume:	550/G
Batch Number:	4126, 4399
EPA Waste Codes:	D002 - CORROSIVE WASTE

NUTMEGHROMEORP (Continued) **S127752398**

Copies:	2, 7
Alternate Facility Name:	Not reported
Alternate Facility Address:	Not reported
Alternate Facility State:	Not reported
Alternate Facility Date:	Not reported

Year:	2001
Manifest:	RIS0053075
EPA ID:	CTD001156793
Generator Mailing Address:	111 VANDERBILT AVE
Generator City,State,Zip:	WEST HARTFORD, CT 06110
Discrepancies:	N
Date Shipped:	2001-03-01
Date Received:	2001-03-01
Transporter 2 Date:	Not reported
TSDF EPA ID:	RID040098352
TSDF Name:	NORTHLAND ENVIRON INC (STABLEX RI)
TSDF Address:	252 - 275 ALLENS AVE
TSDF City,State,Zip:	PROVIDENCE, RI 02905
TSDF Country:	USA
Transporter EPA ID:	RID980906986
Transporter Name:	21ST CENTURY ENVIRONMENTAL MGT INC
Transporter Address:	Not reported
Transporter City,State,Zip:	CT
Transporter Country:	USA
Transporter 2 EPA ID:	Not reported
Transporter 2 Name:	Not reported
Transporter 2 Address:	Not reported
Transporter 2 City,State,Zip:	CT
Transporter 2 Country:	USA
US DOT Description:	waste nitrating acid mixtures
Number of Containers:	002
Container Type:	DF
Quantity/Weight/Volume:	110/G
Batch Number:	4284, 4284
EPA Waste Codes:	D002 - CORROSIVE WASTE
Copies:	2, 7
Alternate Facility Name:	Not reported
Alternate Facility Address:	Not reported
Alternate Facility State:	Not reported
Alternate Facility Date:	Not reported

Year:	2001
Manifest:	RIS0053075
EPA ID:	CTD001156793
Generator Mailing Address:	111 VANDERBILT AVE
Generator City,State,Zip:	WEST HARTFORD, CT 06110
Discrepancies:	N
Date Shipped:	2001-03-01
Date Received:	2001-03-01
Transporter 2 Date:	Not reported
TSDF EPA ID:	RID040098352
TSDF Name:	NORTHLAND ENVIRON INC (STABLEX RI)
TSDF Address:	252 - 275 ALLENS AVE
TSDF City,State,Zip:	PROVIDENCE, RI 02905
TSDF Country:	USA
Transporter EPA ID:	RID980906986

NUTMEGHROMEORP (Continued) **S127752398**

Transporter Name:	21ST CENTURY ENVIRONMENTAL MGT INC
Transporter Address:	Not reported
Transporter City,State,Zip:	CT
Transporter Country:	USA
Transporter 2 EPA ID:	Not reported
Transporter 2 Name:	Not reported
Transporter 2 Address:	Not reported
Transporter 2 City,State,Zip:	CT
Transporter 2 Country:	USA
US DOT Description:	corrosive liquid acidic, inorganic nos
Number of Containers:	003
Container Type:	DF
Quantity/Weight/Volume:	165/G
Batch Number:	4284, 4284
EPA Waste Codes:	D002 - CORROSIVE WASTE
Copies:	2, 7
Alternate Facility Name:	Not reported
Alternate Facility Address:	Not reported
Alternate Facility State:	Not reported
Alternate Facility Date:	Not reported

Year:	2001
Manifest:	RIS0053075
EPA ID:	CTD001156793
Generator Mailing Address:	111 VANDERBILT AVE
Generator City,State,Zip:	WEST HARTFORD, CT 06110
Discrepancies:	N
Date Shipped:	2001-03-01
Date Received:	2001-03-01
Transporter 2 Date:	Not reported
TSDF EPA ID:	RID040098352
TSDF Name:	NORTHLAND ENVIRON INC (STABLEX RI)
TSDF Address:	252 - 275 ALLENS AVE
TSDF City,State,Zip:	PROVIDENCE, RI 02905
TSDF Country:	USA
Transporter EPA ID:	RID980906986
Transporter Name:	21ST CENTURY ENVIRONMENTAL MGT INC
Transporter Address:	Not reported
Transporter City,State,Zip:	CT
Transporter Country:	USA
Transporter 2 EPA ID:	Not reported
Transporter 2 Name:	Not reported
Transporter 2 Address:	Not reported
Transporter 2 City,State,Zip:	CT
Transporter 2 Country:	USA
US DOT Description:	chromic acid solution
Number of Containers:	007
Container Type:	DF
Quantity/Weight/Volume:	350/G
Batch Number:	4284, 4284
EPA Waste Codes:	D002 - CORROSIVE WASTE
Copies:	2, 7
Alternate Facility Name:	Not reported
Alternate Facility Address:	Not reported
Alternate Facility State:	Not reported
Alternate Facility Date:	Not reported

NUTMEGHROMEORP (Continued) **S127752398**

Year:	2001
Manifest:	RIS0053075
EPA ID:	CTD001156793
Generator Mailing Address:	111 VANDERBILT AVE
Generator City,State,Zip:	WEST HARTFORD, CT 06110
Discrepancies:	N
Date Shipped:	2001-03-01
Date Received:	2001-03-01
Transporter 2 Date:	Not reported
TSDF EPA ID:	RID040098352
TSDF Name:	NORTHLAND ENVIRON INC (STABLEX RI)
TSDF Address:	252 - 275 ALLENS AVE
TSDF City,State,Zip:	PROVIDENCE, RI 02905
TSDF Country:	USA
Transporter EPA ID:	RID980906986
Transporter Name:	21ST CENTURY ENVIRONMENTAL MGT INC
Transporter Address:	Not reported
Transporter City,State,Zip:	CT
Transporter Country:	USA
Transporter 2 EPA ID:	Not reported
Transporter 2 Name:	Not reported
Transporter 2 Address:	Not reported
Transporter 2 City,State,Zip:	CT
Transporter 2 Country:	USA
US DOT Description:	corrosive liquid acidic, inorganic nos
Number of Containers:	001
Container Type:	TP
Quantity/Weight/Volume:	220/G
Batch Number:	4284, 4284
EPA Waste Codes:	D002 - CORROSIVE WASTE
Copies:	2, 7
Alternate Facility Name:	Not reported
Alternate Facility Address:	Not reported
Alternate Facility State:	Not reported
Alternate Facility Date:	Not reported

Year:	2001
Manifest:	RIS0053076
EPA ID:	CTD001156793
Generator Mailing Address:	111 VANDERBILT AVE
Generator City,State,Zip:	WEST HARTFORD, CT 06110
Discrepancies:	N
Date Shipped:	2001-03-01
Date Received:	2001-03-01
Transporter 2 Date:	Not reported
TSDF EPA ID:	RID040098352
TSDF Name:	NORTHLAND ENVIRON INC (STABLEX RI)
TSDF Address:	252 - 275 ALLENS AVE
TSDF City,State,Zip:	PROVIDENCE, RI 02905
TSDF Country:	USA
Transporter EPA ID:	RID980906986
Transporter Name:	21ST CENTURY ENVIRONMENTAL MGT INC
Transporter Address:	Not reported
Transporter City,State,Zip:	CT
Transporter Country:	USA
Transporter 2 EPA ID:	Not reported
Transporter 2 Name:	Not reported

NUTMEGHROMEORP (Continued) **S127752398**

Transporter 2 Address:	Not reported
Transporter 2 City,State,Zip:	CT
Transporter 2 Country:	USA
US DOT Description:	corrosive liquid basic, inorganic nos
Number of Containers:	001
Container Type:	DF
Quantity/Weight/Volume:	55/G
Batch Number:	4284, 4284
EPA Waste Codes:	D002 - CORROSIVE WASTE
Copies:	2, 7
Alternate Facility Name:	Not reported
Alternate Facility Address:	Not reported
Alternate Facility State:	Not reported
Alternate Facility Date:	Not reported

Year:	2001
Manifest:	RIS0053706
EPA ID:	CTD001156793
Generator Mailing Address:	111 VANDERBILT AVE
Generator City,State,Zip:	WEST HARTFORD, CT 06110
Discrepancies:	N
Date Shipped:	2001-03-22
Date Received:	2001-03-22
Transporter 2 Date:	Not reported
TSDF EPA ID:	RID040098352
TSDF Name:	NORTHLAND ENVIRON INC (STABLEX RI)
TSDF Address:	252 - 275 ALLENS AVE
TSDF City,State,Zip:	PROVIDENCE, RI 02905
TSDF Country:	USA
Transporter EPA ID:	RID980906986
Transporter Name:	21ST CENTURY ENVIRONMENTAL MGT INC
Transporter Address:	Not reported
Transporter City,State,Zip:	CT
Transporter Country:	USA
Transporter 2 EPA ID:	Not reported
Transporter 2 Name:	Not reported
Transporter 2 Address:	Not reported
Transporter 2 City,State,Zip:	CT
Transporter 2 Country:	USA
US DOT Description:	CORROSIVE SOLID BASIC, INORGANIC NOS
Number of Containers:	001
Container Type:	CF
Quantity/Weight/Volume:	1200/P
Batch Number:	4284, 4399
EPA Waste Codes:	D007 - CHROMIUM
Copies:	2, 7
Alternate Facility Name:	Not reported
Alternate Facility Address:	Not reported
Alternate Facility State:	Not reported
Alternate Facility Date:	Not reported

Year:	2001
Manifest:	RIS0053706
EPA ID:	CTD001156793
Generator Mailing Address:	111 VANDERBILT AVE
Generator City,State,Zip:	WEST HARTFORD, CT 06110
Discrepancies:	N

NUTMEGHROMEORP (Continued) **S127752398**

Date Shipped:	2001-03-22
Date Received:	2001-03-22
Transporter 2 Date:	Not reported
TSDF EPA ID:	RID040098352
TSDF Name:	NORTHLAND ENVIRON INC (STABLEX RI)
TSDF Address:	252 - 275 ALLENS AVE
TSDF City,State,Zip:	PROVIDENCE, RI 02905
TSDF Country:	USA
Transporter EPA ID:	RID980906986
Transporter Name:	21ST CENTURY ENVIRONMENTAL MGT INC
Transporter Address:	Not reported
Transporter City,State,Zip:	CT
Transporter Country:	USA
Transporter 2 EPA ID:	Not reported
Transporter 2 Name:	Not reported
Transporter 2 Address:	Not reported
Transporter 2 City,State,Zip:	CT
Transporter 2 Country:	USA
US DOT Description:	toxic liquid corrosive inorganic
Number of Containers:	001
Container Type:	TP
Quantity/Weight/Volume:	220/G
Batch Number:	4284, 4399
EPA Waste Codes:	D002 - CORROSIVE WASTE
Copies:	2, 7
Alternate Facility Name:	Not reported
Alternate Facility Address:	Not reported
Alternate Facility State:	Not reported
Alternate Facility Date:	Not reported

Year:	2001
Manifest:	RIS0053706
EPA ID:	CTD001156793
Generator Mailing Address:	111 VANDERBILT AVE
Generator City,State,Zip:	WEST HARTFORD, CT 06110
Discrepancies:	N
Date Shipped:	2001-03-22
Date Received:	2001-03-22
Transporter 2 Date:	Not reported
TSDF EPA ID:	RID040098352
TSDF Name:	NORTHLAND ENVIRON INC (STABLEX RI)
TSDF Address:	252 - 275 ALLENS AVE
TSDF City,State,Zip:	PROVIDENCE, RI 02905
TSDF Country:	USA
Transporter EPA ID:	RID980906986
Transporter Name:	21ST CENTURY ENVIRONMENTAL MGT INC
Transporter Address:	Not reported
Transporter City,State,Zip:	CT
Transporter Country:	USA
Transporter 2 EPA ID:	Not reported
Transporter 2 Name:	Not reported
Transporter 2 Address:	Not reported
Transporter 2 City,State,Zip:	CT
Transporter 2 Country:	USA
US DOT Description:	toxic liquid corrosive inorganic
Number of Containers:	010
Container Type:	DF

NUTMEGHROMEORP (Continued) **S127752398**

Quantity/Weight/Volume:	550/G
Batch Number:	4284, 4399
EPA Waste Codes:	D002 - CORROSIVE WASTE
Copies:	2, 7
Alternate Facility Name:	Not reported
Alternate Facility Address:	Not reported
Alternate Facility State:	Not reported
Alternate Facility Date:	Not reported

Year:	2001
Manifest:	RIS0061054
EPA ID:	CTD001156793
Generator Mailing Address:	111 VANDERBILT AVE
Generator City,State,Zip:	WEST HARTFORD, CT 06110
Discrepancies:	N
Date Shipped:	2001-09-27
Date Received:	2001-09-27
Transporter 2 Date:	Not reported
TSDF EPA ID:	RID040098352
TSDF Name:	NORTHLAND ENVIRON INC (STABLEX RI)
TSDF Address:	252 - 275 ALLENS AVE
TSDF City,State,Zip:	PROVIDENCE, RI 02905
TSDF Country:	USA
Transporter EPA ID:	RID980906986
Transporter Name:	21ST CENTURY ENVIRONMENTAL MGT INC
Transporter Address:	Not reported
Transporter City,State,Zip:	CT
Transporter Country:	USA
Transporter 2 EPA ID:	Not reported
Transporter 2 Name:	Not reported
Transporter 2 Address:	Not reported
Transporter 2 City,State,Zip:	CT
Transporter 2 Country:	USA
US DOT Description:	trichloroethylene
Number of Containers:	001
Container Type:	DM
Quantity/Weight/Volume:	55/G
Batch Number:	4857, 4857
EPA Waste Codes:	F001 - THE FOLLOWING SPENT HALOGENATED SOLVENTS USED IN DEGREASING: TETRACHLOROETHYLENE, TRICHLORETHYLENE, METHYLENE CHLORIDE, 1,1,1-TRICHLOROETHANE, CARBON TETRACHLORIDE AND CHLORINATED FLUOROCARBONS; ALL SPENT SOLVENT MIXTURES/BLENDS USED IN DEGREASING CONTAINING, BEFORE USE, A TOTAL OF TEN PERCENT OR MORE (BY VOLUME) OF ONE OR MORE OF THE ABOVE HALOGENATED SOLVENTS OR THOSE SOLVENTS LISTED IN F002, F004, AND F005; AND STILL BOTTOMS FROM THE RECOVERY OF THESE SPENT SOLVENTS AND SPENT SOLVENT MIXTURES.
Copies:	2, 7
Alternate Facility Name:	Not reported
Alternate Facility Address:	Not reported
Alternate Facility State:	Not reported
Alternate Facility Date:	Not reported

Year:	2000
Manifest:	RIS0045479
EPA ID:	CTD001156793
Generator Mailing Address:	111 VANDERBILT AVE
Generator City,State,Zip:	WEST HARTFORD, CT 06110

NUTMEGHROMEORP (Continued) **S127752398**

Discrepancies:	N
Date Shipped:	2000-07-26
Date Received:	2000-07-27
Transporter 2 Date:	Not reported
TSDF EPA ID:	RID040098352
TSDF Name:	NORTHLAND ENVIRONMENTAL (STABLEX)
TSDF Address:	252 - 275 ALLENS AVE
TSDF City,State,Zip:	PROVIDENCE, RI 02905
TSDF Country:	USA
Transporter EPA ID:	MAD084814136
Transporter Name:	FRANKLIN ENVIRONMENTAL SERVICE
Transporter Address:	Not reported
Transporter City,State,Zip:	CT
Transporter Country:	USA
Transporter 2 EPA ID:	Not reported
Transporter 2 Name:	Not reported
Transporter 2 Address:	Not reported
Transporter 2 City,State,Zip:	CT
Transporter 2 Country:	USA
US DOT Description:	chromic acid solution
Number of Containers:	001
Container Type:	TT
Quantity/Weight/Volume:	1827/G
Batch Number:	3812, 4013
EPA Waste Codes:	D002 - CORROSIVE WASTE
Copies:	2, 7
Alternate Facility Name:	Not reported
Alternate Facility Address:	Not reported
Alternate Facility State:	Not reported
Alternate Facility Date:	Not reported

Year:	2000
Manifest:	RIS0043621
EPA ID:	CTD001156793
Generator Mailing Address:	111 VANDERBILT AVE
Generator City,State,Zip:	WEST HARTFORD, CT 06110
Discrepancies:	N
Date Shipped:	2000-06-05
Date Received:	2000-06-06
Transporter 2 Date:	Not reported
TSDF EPA ID:	RID040098352
TSDF Name:	NORTHLAND ENVIRONMENTAL (STABLEX)
TSDF Address:	252 - 275 ALLENS AVE
TSDF City,State,Zip:	PROVIDENCE, RI 02905
TSDF Country:	USA
Transporter EPA ID:	RID980906986
Transporter Name:	ETICAM WARWICK FACILITY
Transporter Address:	Not reported
Transporter City,State,Zip:	CT
Transporter Country:	USA
Transporter 2 EPA ID:	Not reported
Transporter 2 Name:	Not reported
Transporter 2 Address:	Not reported
Transporter 2 City,State,Zip:	CT
Transporter 2 Country:	USA
US DOT Description:	toxic liquid corrosive inorganic
Number of Containers:	009

NUTMEGHROMEORP (Continued) **S127752398**

Container Type:	DF
Quantity/Weight/Volume:	495/G
Batch Number:	3707, 3707
EPA Waste Codes:	D002 - CORROSIVE WASTE
Copies:	2, 7
Alternate Facility Name:	Not reported
Alternate Facility Address:	Not reported
Alternate Facility State:	Not reported
Alternate Facility Date:	Not reported
Year:	2000
Manifest:	RIS0046458
EPA ID:	CTD001156793
Generator Mailing Address:	111 VANDERBILT AVE
Generator City,State,Zip:	WEST HARTFORD, CT 06110
Discrepancies:	N
Date Shipped:	2000-08-21
Date Received:	2000-08-21
Transporter 2 Date:	Not reported
TSDF EPA ID:	RID040098352
TSDF Name:	NORTHLAND ENVIRONMENTAL (STABLEX)
TSDF Address:	252 - 275 ALLENS AVE
TSDF City,State,Zip:	PROVIDENCE, RI 02905
TSDF Country:	USA
Transporter EPA ID:	RID980906986
Transporter Name:	ETICAM WARWICK FACILITY
Transporter Address:	Not reported
Transporter City,State,Zip:	CT
Transporter Country:	USA
Transporter 2 EPA ID:	Not reported
Transporter 2 Name:	Not reported
Transporter 2 Address:	Not reported
Transporter 2 City,State,Zip:	CT
Transporter 2 Country:	USA
US DOT Description:	ENVIRONMENTALLY HAZ. SUBSTANCES,SOLID
Number of Containers:	002
Container Type:	CF
Quantity/Weight/Volume:	2600/P
Batch Number:	4013, 4013
EPA Waste Codes:	D007 - CHROMIUM
Copies:	2, 7
Alternate Facility Name:	Not reported
Alternate Facility Address:	Not reported
Alternate Facility State:	Not reported
Alternate Facility Date:	Not reported
Year:	2000
Manifest:	RIS0046636
EPA ID:	CTD001156793
Generator Mailing Address:	111 VANDERBILT AVE
Generator City,State,Zip:	WEST HARTFORD, CT 06110
Discrepancies:	N
Date Shipped:	2000-08-29
Date Received:	2000-08-29
Transporter 2 Date:	Not reported
TSDF EPA ID:	RID040098352
TSDF Name:	NORTHLAND ENVIRONMENTAL (STABLEX)

NUTMEGHROMEORP (Continued) **S127752398**

TSDF Address:	252 - 275 ALLENS AVE
TSDF City,State,Zip:	PROVIDENCE, RI 02905
TSDF Country:	USA
Transporter EPA ID:	MAD084814136
Transporter Name:	FRANKLIN ENVIRONMENTAL SERVICE
Transporter Address:	Not reported
Transporter City,State,Zip:	CT
Transporter Country:	USA
Transporter 2 EPA ID:	Not reported
Transporter 2 Name:	Not reported
Transporter 2 Address:	Not reported
Transporter 2 City,State,Zip:	CT
Transporter 2 Country:	USA
US DOT Description:	corrosive liquid basic, inorganic nos
Number of Containers:	001
Container Type:	TT
Quantity/Weight/Volume:	2240/G
Batch Number:	4013, 4013
EPA Waste Codes:	D002 - CORROSIVE WASTE
Copies:	2, 7
Alternate Facility Name:	Not reported
Alternate Facility Address:	Not reported
Alternate Facility State:	Not reported
Alternate Facility Date:	Not reported
Year:	2000
Manifest:	RIS0047092
EPA ID:	CTD001156793
Generator Mailing Address:	111 VANDERBILT AVE
Generator City,State,Zip:	WEST HARTFORD, CT 06110
Discrepancies:	Y
Date Shipped:	2000-08-30
Date Received:	2000-08-30
Transporter 2 Date:	Not reported
TSDF EPA ID:	RID040098352
TSDF Name:	NORTHLAND ENVIRONMENTAL (STABLEX)
TSDF Address:	252 - 275 ALLENS AVE
TSDF City,State,Zip:	PROVIDENCE, RI 02905
TSDF Country:	USA
Transporter EPA ID:	RID980906986
Transporter Name:	ETICAM WARWICK FACILITY
Transporter Address:	Not reported
Transporter City,State,Zip:	CT
Transporter Country:	USA
Transporter 2 EPA ID:	Not reported
Transporter 2 Name:	Not reported
Transporter 2 Address:	Not reported
Transporter 2 City,State,Zip:	CT
Transporter 2 Country:	USA
US DOT Description:	sodium hydroxide solution
Number of Containers:	016
Container Type:	DF
Quantity/Weight/Volume:	825/G
Batch Number:	4013, 4013
EPA Waste Codes:	D002 - CORROSIVE WASTE
Copies:	2, 7
Alternate Facility Name:	Not reported

NUTMEGHROMEORP (Continued) **S127752398**

Alternate Facility Address:	Not reported
Alternate Facility State:	Not reported
Alternate Facility Date:	Not reported

Year:	2000
Manifest:	RIS0047092
EPA ID:	CTD001156793
Generator Mailing Address:	111 VANDERBILT AVE
Generator City,State,Zip:	WEST HARTFORD, CT 06110
Discrepancies:	Y
Date Shipped:	2000-08-30
Date Received:	2000-08-30
Transporter 2 Date:	Not reported
TSDF EPA ID:	RID040098352
TSDF Name:	NORTHLAND ENVIRONMENTAL (STABLEX)
TSDF Address:	252 - 275 ALLENS AVE
TSDF City,State,Zip:	PROVIDENCE, RI 02905
TSDF Country:	USA
Transporter EPA ID:	RID980906986
Transporter Name:	ETICAM WARWICK FACILITY
Transporter Address:	Not reported
Transporter City,State,Zip:	CT
Transporter Country:	USA
Transporter 2 EPA ID:	Not reported
Transporter 2 Name:	Not reported
Transporter 2 Address:	Not reported
Transporter 2 City,State,Zip:	CT
Transporter 2 Country:	USA
US DOT Description:	WASTE NITRATING ACID MIXTURES
Number of Containers:	003
Container Type:	DF
Quantity/Weight/Volume:	165/G
Batch Number:	4013, 4013
EPA Waste Codes:	D002 - CORROSIVE WASTE
Copies:	2, 7
Alternate Facility Name:	Not reported
Alternate Facility Address:	Not reported
Alternate Facility State:	Not reported
Alternate Facility Date:	Not reported

Year:	2000
Manifest:	RIS0047092
EPA ID:	CTD001156793
Generator Mailing Address:	111 VANDERBILT AVE
Generator City,State,Zip:	WEST HARTFORD, CT 06110
Discrepancies:	Y
Date Shipped:	2000-08-30
Date Received:	2000-08-30
Transporter 2 Date:	Not reported
TSDF EPA ID:	RID040098352
TSDF Name:	NORTHLAND ENVIRONMENTAL (STABLEX)
TSDF Address:	252 - 275 ALLENS AVE
TSDF City,State,Zip:	PROVIDENCE, RI 02905
TSDF Country:	USA
Transporter EPA ID:	RID980906986
Transporter Name:	ETICAM WARWICK FACILITY
Transporter Address:	Not reported

NUTMEGHROMEORP (Continued) **S127752398**

Transporter City,State,Zip:	CT
Transporter Country:	USA
Transporter 2 EPA ID:	Not reported
Transporter 2 Name:	Not reported
Transporter 2 Address:	Not reported
Transporter 2 City,State,Zip:	CT
Transporter 2 Country:	USA
US DOT Description:	corrosive liquid acidic, inorganic nos
Number of Containers:	001
Container Type:	DF
Quantity/Weight/Volume:	55/G
Batch Number:	4013, 4013
EPA Waste Codes:	D002 - CORROSIVE WASTE
Copies:	2, 7
Alternate Facility Name:	Not reported
Alternate Facility Address:	Not reported
Alternate Facility State:	Not reported
Alternate Facility Date:	Not reported

Year:	2000
Manifest:	RIS0050150
EPA ID:	CTD001156793
Generator Mailing Address:	111 VANDERBILT AVE
Generator City,State,Zip:	WEST HARTFORD, CT 06110
Discrepancies:	N
Date Shipped:	2000-12-07
Date Received:	2000-12-07
Transporter 2 Date:	Not reported
TSDF EPA ID:	RID040098352
TSDF Name:	NORTHLAND ENVIRONMENTAL (STABLEX)
TSDF Address:	252 - 275 ALLENS AVE
TSDF City,State,Zip:	PROVIDENCE, RI 02905
TSDF Country:	USA
Transporter EPA ID:	RID980906986
Transporter Name:	ETICAM WARWICK FACILITY
Transporter Address:	Not reported
Transporter City,State,Zip:	CT
Transporter Country:	USA
Transporter 2 EPA ID:	Not reported
Transporter 2 Name:	Not reported
Transporter 2 Address:	Not reported
Transporter 2 City,State,Zip:	CT
Transporter 2 Country:	USA
US DOT Description:	ENVIRONMENTALLY HAZ. SUBSTANCES,SOLID
Number of Containers:	002
Container Type:	CF
Quantity/Weight/Volume:	2500/P
Batch Number:	4096, 4096
EPA Waste Codes:	D007 - CHROMIUM
Copies:	2, 7
Alternate Facility Name:	Not reported
Alternate Facility Address:	Not reported
Alternate Facility State:	Not reported
Alternate Facility Date:	Not reported

Year:	2000
Manifest:	RIS0038352

NUTMEGHROMEORP (Continued) **S127752398**

EPA ID:	CTD001156793
Generator Mailing Address:	111 VANDERBILT AVE
Generator City,State,Zip:	WEST HARTFORD, CT 06110
Discrepancies:	N
Date Shipped:	2000-01-07
Date Received:	2000-01-07
Transporter 2 Date:	Not reported
TSDF EPA ID:	RID040098352
TSDF Name:	NORTHLAND ENVIRONMENTAL (STABLEX)
TSDF Address:	252 - 275 ALLENS AVE
TSDF City,State,Zip:	PROVIDENCE, RI 02905
TSDF Country:	USA
Transporter EPA ID:	RID980906986
Transporter Name:	ETICAM WARWICK FACILITY
Transporter Address:	Not reported
Transporter City,State,Zip:	CT
Transporter Country:	USA
Transporter 2 EPA ID:	Not reported
Transporter 2 Name:	Not reported
Transporter 2 Address:	Not reported
Transporter 2 City,State,Zip:	CT
Transporter 2 Country:	USA
US DOT Description:	corrosive liquid basic, inorganic nos
Number of Containers:	004
Container Type:	DF
Quantity/Weight/Volume:	220/G
Batch Number:	3391, 3391
EPA Waste Codes:	D002 - CORROSIVE WASTE
Copies:	2, 7
Alternate Facility Name:	Not reported
Alternate Facility Address:	Not reported
Alternate Facility State:	Not reported
Alternate Facility Date:	Not reported

Year:	2000
Manifest:	RIS0038352
EPA ID:	CTD001156793
Generator Mailing Address:	111 VANDERBILT AVE
Generator City,State,Zip:	WEST HARTFORD, CT 06110
Discrepancies:	N
Date Shipped:	2000-01-07
Date Received:	2000-01-07
Transporter 2 Date:	Not reported
TSDF EPA ID:	RID040098352
TSDF Name:	NORTHLAND ENVIRONMENTAL (STABLEX)
TSDF Address:	252 - 275 ALLENS AVE
TSDF City,State,Zip:	PROVIDENCE, RI 02905
TSDF Country:	USA
Transporter EPA ID:	RID980906986
Transporter Name:	ETICAM WARWICK FACILITY
Transporter Address:	Not reported
Transporter City,State,Zip:	CT
Transporter Country:	USA
Transporter 2 EPA ID:	Not reported
Transporter 2 Name:	Not reported
Transporter 2 Address:	Not reported
Transporter 2 City,State,Zip:	CT

NUTMEGHROMEORP (Continued) **S127752398**

Transporter 2 Country:	USA
US DOT Description:	sodium hydroxide solution
Number of Containers:	006
Container Type:	DF
Quantity/Weight/Volume:	330/G
Batch Number:	3391, 3391
EPA Waste Codes:	D002 - CORROSIVE WASTE
Copies:	2, 7
Alternate Facility Name:	Not reported
Alternate Facility Address:	Not reported
Alternate Facility State:	Not reported
Alternate Facility Date:	Not reported

Year:	2000
Manifest:	RIS0038352
EPA ID:	CTD001156793
Generator Mailing Address:	111 VANDERBILT AVE
Generator City,State,Zip:	WEST HARTFORD, CT 06110
Discrepancies:	N
Date Shipped:	2000-01-07
Date Received:	2000-01-07
Transporter 2 Date:	Not reported
TSDF EPA ID:	RID040098352
TSDF Name:	NORTHLAND ENVIRONMENTAL (STABLEX)
TSDF Address:	252 - 275 ALLENS AVE
TSDF City,State,Zip:	PROVIDENCE, RI 02905
TSDF Country:	USA
Transporter EPA ID:	RID980906986
Transporter Name:	ETICAM WARWICK FACILITY
Transporter Address:	Not reported
Transporter City,State,Zip:	CT
Transporter Country:	USA
Transporter 2 EPA ID:	Not reported
Transporter 2 Name:	Not reported
Transporter 2 Address:	Not reported
Transporter 2 City,State,Zip:	CT
Transporter 2 Country:	USA
US DOT Description:	toxic liquid corrosive inorganic
Number of Containers:	008
Container Type:	DF
Quantity/Weight/Volume:	440/G
Batch Number:	3391, 3391
EPA Waste Codes:	D002 - CORROSIVE WASTE
Copies:	2, 7
Alternate Facility Name:	Not reported
Alternate Facility Address:	Not reported
Alternate Facility State:	Not reported
Alternate Facility Date:	Not reported

Year:	2000
Manifest:	RIS0041515
EPA ID:	CTD001156793
Generator Mailing Address:	111 VANDERBILT AVE
Generator City,State,Zip:	WEST HARTFORD, CT 06110
Discrepancies:	N
Date Shipped:	2000-03-27
Date Received:	2000-03-27

NUTMEGHROMEORP (Continued) **S127752398**

Transporter 2 Date:	Not reported
TSDF EPA ID:	RID040098352
TSDF Name:	NORTHLAND ENVIRONMENTAL (STABLEX)
TSDF Address:	252 - 275 ALLENS AVE
TSDF City,State,Zip:	PROVIDENCE, RI 02905
TSDF Country:	USA
Transporter EPA ID:	RID980906986
Transporter Name:	ETICAM WARWICK FACILITY
Transporter Address:	Not reported
Transporter City,State,Zip:	CT
Transporter Country:	USA
Transporter 2 EPA ID:	Not reported
Transporter 2 Name:	Not reported
Transporter 2 Address:	Not reported
Transporter 2 City,State,Zip:	CT
Transporter 2 Country:	USA
US DOT Description:	corrosive liquid acidic, inorganic nos
Number of Containers:	011
Container Type:	DF
Quantity/Weight/Volume:	605/G
Batch Number:	3435, 3547
EPA Waste Codes:	D002 - CORROSIVE WASTE
Copies:	2, 7
Alternate Facility Name:	Not reported
Alternate Facility Address:	Not reported
Alternate Facility State:	Not reported
Alternate Facility Date:	Not reported

Year:	2000
Manifest:	RIS0043052
EPA ID:	CTD001156793
Generator Mailing Address:	111 VANDERBILT AVE
Generator City,State,Zip:	WEST HARTFORD, CT 06110
Discrepancies:	N
Date Shipped:	2000-05-16
Date Received:	2000-05-16
Transporter 2 Date:	Not reported
TSDF EPA ID:	RID040098352
TSDF Name:	NORTHLAND ENVIRONMENTAL (STABLEX)
TSDF Address:	252 - 275 ALLENS AVE
TSDF City,State,Zip:	PROVIDENCE, RI 02905
TSDF Country:	USA
Transporter EPA ID:	RID980906986
Transporter Name:	ETICAM WARWICK FACILITY
Transporter Address:	Not reported
Transporter City,State,Zip:	CT
Transporter Country:	USA
Transporter 2 EPA ID:	Not reported
Transporter 2 Name:	Not reported
Transporter 2 Address:	Not reported
Transporter 2 City,State,Zip:	CT
Transporter 2 Country:	USA
US DOT Description:	trichloroethylene
Number of Containers:	001
Container Type:	DM
Quantity/Weight/Volume:	55/G
Batch Number:	3646, 3646

NUTMEGHROMEORP (Continued) **S127752398**

EPA Waste Codes:	F001 - THE FOLLOWING SPENT HALOGENATED SOLVENTS USED IN DEGREASING: TETRACHLOROETHYLENE, TRICHLORETHYLENE, METHYLENE CHLORIDE, 1,1,1-TRICHLOROETHANE, CARBON TETRACHLORIDE AND CHLORINATED FLUOROCARBONS; ALL SPENT SOLVENT MIXTURES/BLENDS USED IN DEGREASING CONTAINING, BEFORE USE, A TOTAL OF TEN PERCENT OR MORE (BY VOLUME) OF ONE OR MORE OF THE ABOVE HALOGENATED SOLVENTS OR THOSE SOLVENTS LISTED IN F002, F004, AND F005; AND STILL BOTTOMS FROM THE RECOVERY OF THESE SPENT SOLVENTS AND SPENT SOLVENT MIXTURES.
Copies:	2, 7
Alternate Facility Name:	Not reported
Alternate Facility Address:	Not reported
Alternate Facility State:	Not reported
Alternate Facility Date:	Not reported
Year:	2000
Manifest:	RIS0043052
EPA ID:	CTD001156793
Generator Mailing Address:	111 VANDERBILT AVE
Generator City,State,Zip:	WEST HARTFORD, CT 06110
Discrepancies:	N
Date Shipped:	2000-05-16
Date Received:	2000-05-16
Transporter 2 Date:	Not reported
TSDF EPA ID:	RID040098352
TSDF Name:	NORTHLAND ENVIRONMENTAL (STABLEX)
TSDF Address:	252 - 275 ALLENS AVE
TSDF City,State,Zip:	PROVIDENCE, RI 02905
TSDF Country:	USA
Transporter EPA ID:	RID980906986
Transporter Name:	ETICAM WARWICK FACILITY
Transporter Address:	Not reported
Transporter City,State,Zip:	CT
Transporter Country:	USA
Transporter 2 EPA ID:	Not reported
Transporter 2 Name:	Not reported
Transporter 2 Address:	Not reported
Transporter 2 City,State,Zip:	CT
Transporter 2 Country:	USA
US DOT Description:	sodium hydroxide solution
Number of Containers:	004
Container Type:	DF
Quantity/Weight/Volume:	220/G
Batch Number:	3646, 3646
EPA Waste Codes:	D002 - CORROSIVE WASTE
Copies:	2, 7
Alternate Facility Name:	Not reported
Alternate Facility Address:	Not reported
Alternate Facility State:	Not reported
Alternate Facility Date:	Not reported
Year:	2000
Manifest:	RIS0043052
EPA ID:	CTD001156793
Generator Mailing Address:	111 VANDERBILT AVE
Generator City,State,Zip:	WEST HARTFORD, CT 06110
Discrepancies:	N
Date Shipped:	2000-05-16

NUTMEGHROMEORP (Continued) **S127752398**

Date Received:	2000-05-16
Transporter 2 Date:	Not reported
TSDF EPA ID:	RID040098352
TSDF Name:	NORTHLAND ENVIRONMENTAL (STABLEX)
TSDF Address:	252 - 275 ALLENS AVE
TSDF City,State,Zip:	PROVIDENCE, RI 02905
TSDF Country:	USA
Transporter EPA ID:	RID980906986
Transporter Name:	ETICAM WARWICK FACILITY
Transporter Address:	Not reported
Transporter City,State,Zip:	CT
Transporter Country:	USA
Transporter 2 EPA ID:	Not reported
Transporter 2 Name:	Not reported
Transporter 2 Address:	Not reported
Transporter 2 City,State,Zip:	CT
Transporter 2 Country:	USA
US DOT Description:	sodium hydroxide solution
Number of Containers:	001
Container Type:	DF
Quantity/Weight/Volume:	55/G
Batch Number:	3646, 3646
EPA Waste Codes:	D002 - CORROSIVE WASTE
Copies:	2, 7
Alternate Facility Name:	Not reported
Alternate Facility Address:	Not reported
Alternate Facility State:	Not reported
Alternate Facility Date:	Not reported

Year:	2000
Manifest:	RIS0043052
EPA ID:	CTD001156793
Generator Mailing Address:	111 VANDERBILT AVE
Generator City,State,Zip:	WEST HARTFORD, CT 06110
Discrepancies:	N
Date Shipped:	2000-05-16
Date Received:	2000-05-16
Transporter 2 Date:	Not reported
TSDF EPA ID:	RID040098352
TSDF Name:	NORTHLAND ENVIRONMENTAL (STABLEX)
TSDF Address:	252 - 275 ALLENS AVE
TSDF City,State,Zip:	PROVIDENCE, RI 02905
TSDF Country:	USA
Transporter EPA ID:	RID980906986
Transporter Name:	ETICAM WARWICK FACILITY
Transporter Address:	Not reported
Transporter City,State,Zip:	CT
Transporter Country:	USA
Transporter 2 EPA ID:	Not reported
Transporter 2 Name:	Not reported
Transporter 2 Address:	Not reported
Transporter 2 City,State,Zip:	CT
Transporter 2 Country:	USA
US DOT Description:	WASTE NITRATING ACID MIXTURES SPENT
Number of Containers:	006
Container Type:	DF
Quantity/Weight/Volume:	330/G

NUTMEGHROMEORP (Continued) **S127752398**

Batch Number:	3646, 3646
EPA Waste Codes:	D002 - CORROSIVE WASTE
Copies:	2, 7
Alternate Facility Name:	Not reported
Alternate Facility Address:	Not reported
Alternate Facility State:	Not reported
Alternate Facility Date:	Not reported

Year:	2000
Manifest:	RIS0043621
EPA ID:	CTD001156793
Generator Mailing Address:	111 VANDERBILT AVE
Generator City,State,Zip:	WEST HARTFORD, CT 06110
Discrepancies:	N
Date Shipped:	2000-06-05
Date Received:	2000-06-06
Transporter 2 Date:	Not reported
TSDF EPA ID:	RID040098352
TSDF Name:	NORTHLAND ENVIRONMENTAL (STABLEX)
TSDF Address:	252 - 275 ALLENS AVE
TSDF City,State,Zip:	PROVIDENCE, RI 02905
TSDF Country:	USA
Transporter EPA ID:	RID980906986
Transporter Name:	ETICAM WARWICK FACILITY
Transporter Address:	Not reported
Transporter City,State,Zip:	CT
Transporter Country:	USA
Transporter 2 EPA ID:	Not reported
Transporter 2 Name:	Not reported
Transporter 2 Address:	Not reported
Transporter 2 City,State,Zip:	CT
Transporter 2 Country:	USA
US DOT Description:	sodium hydroxide solution
Number of Containers:	005
Container Type:	DF
Quantity/Weight/Volume:	245/G
Batch Number:	3707, 3707
EPA Waste Codes:	D002 - CORROSIVE WASTE
Copies:	2, 7
Alternate Facility Name:	Not reported
Alternate Facility Address:	Not reported
Alternate Facility State:	Not reported
Alternate Facility Date:	Not reported

Year:	2000
Manifest:	RIS0045623
EPA ID:	CTD001156793
Generator Mailing Address:	111 VANDERBILT AVE
Generator City,State,Zip:	WEST HARTFORD, CT 06110
Discrepancies:	N
Date Shipped:	2000-07-31
Date Received:	2000-07-31
Transporter 2 Date:	Not reported
TSDF EPA ID:	RID040098352
TSDF Name:	NORTHLAND ENVIRONMENTAL (STABLEX)
TSDF Address:	252 - 275 ALLENS AVE
TSDF City,State,Zip:	PROVIDENCE, RI 02905

NUTMEGHROMEORP (Continued) **S127752398**

TSDF Country:	USA
Transporter EPA ID:	RID980906986
Transporter Name:	ETICAM WARWICK FACILITY
Transporter Address:	Not reported
Transporter City,State,Zip:	CT
Transporter Country:	USA
Transporter 2 EPA ID:	Not reported
Transporter 2 Name:	Not reported
Transporter 2 Address:	Not reported
Transporter 2 City,State,Zip:	CT
Transporter 2 Country:	USA
US DOT Description:	corrosive liquid acidic, inorganic nos
Number of Containers:	014
Container Type:	DF
Quantity/Weight/Volume:	770/G
Batch Number:	4013, 4013
EPA Waste Codes:	D002 - CORROSIVE WASTE
Copies:	2, 7
Alternate Facility Name:	Not reported
Alternate Facility Address:	Not reported
Alternate Facility State:	Not reported
Alternate Facility Date:	Not reported

Year:	1999
Manifest:	RIS0026627
EPA ID:	CTD001156793
Generator Mailing Address:	111 VANDERBILT AVE
Generator City,State,Zip:	WEST HARTFORD, CT 06110
Discrepancies:	N
Date Shipped:	1999-01-11
Date Received:	1999-01-11
Transporter 2 Date:	Not reported
TSDF EPA ID:	RID040098352
TSDF Name:	NORTHLAND ENVIRONMENTAL (STABLEX)
TSDF Address:	252 - 275 ALLENS AVE
TSDF City,State,Zip:	PROVIDENCE, RI 02905
TSDF Country:	USA
Transporter EPA ID:	RID980906986
Transporter Name:	ETICAM WARWICK FACILITY
Transporter Address:	Not reported
Transporter City,State,Zip:	CT
Transporter Country:	USA
Transporter 2 EPA ID:	Not reported
Transporter 2 Name:	Not reported
Transporter 2 Address:	Not reported
Transporter 2 City,State,Zip:	CT
Transporter 2 Country:	USA
US DOT Description:	corrosive liquid nos
Number of Containers:	001
Container Type:	TP
Quantity/Weight/Volume:	180/G
Batch Number:	2590, 2590
EPA Waste Codes:	D002 - CORROSIVE WASTE
Copies:	2, 7
Alternate Facility Name:	Not reported
Alternate Facility Address:	Not reported
Alternate Facility State:	Not reported

NUTMEGHROMEORP (Continued) **S127752398**

Alternate Facility Date:	Not reported

Year:	1999
Manifest:	MI7380421
EPA ID:	CTD001156793
Generator Mailing Address:	111 VANDERBILT AVE
Generator City,State,Zip:	WEST HARTFORD, CT 06110
Discrepancies:	Not reported
Date Shipped:	1999-09-16
Date Received:	Not reported
Transporter 2 Date:	Not reported
TSDF EPA ID:	MID000724831
TSDF Name:	ENVOTECH MANAGEMENT SERVICES INC
TSDF Address:	49350 NORTH SERVICE DR
TSDF City,State,Zip:	BELLEVILLE, MI 48111
TSDF Country:	USA
Transporter EPA ID:	NYD982792814
Transporter Name:	FRANKS VACUUM TRUCK SVC INC
Transporter Address:	Not reported
Transporter City,State,Zip:	CT
Transporter Country:	USA
Transporter 2 EPA ID:	Not reported
Transporter 2 Name:	Not reported
Transporter 2 Address:	Not reported
Transporter 2 City,State,Zip:	CT
Transporter 2 Country:	USA
US DOT Description:	ENVIRONMENTALLY HAZ. SUBSTANCES,SOLID
Number of Containers:	006
Container Type:	CF
Quantity/Weight/Volume:	6/Y
Batch Number:	3093
EPA Waste Codes:	D007 - CHROMIUM
Copies:	7
Alternate Facility Name:	Not reported
Alternate Facility Address:	Not reported
Alternate Facility State:	Not reported
Alternate Facility Date:	Not reported

Year:	1999
Manifest:	RIS0028474
EPA ID:	CTD001156793
Generator Mailing Address:	111 VANDERBILT AVE
Generator City,State,Zip:	WEST HARTFORD, CT 06110
Discrepancies:	N
Date Shipped:	1999-03-11
Date Received:	1999-03-11
Transporter 2 Date:	Not reported
TSDF EPA ID:	RID040098352
TSDF Name:	NORTHLAND ENVIRONMENTAL (STABLEX)
TSDF Address:	252 - 275 ALLENS AVE
TSDF City,State,Zip:	PROVIDENCE, RI 02905
TSDF Country:	USA
Transporter EPA ID:	RID980906986
Transporter Name:	ETICAM WARWICK FACILITY
Transporter Address:	Not reported
Transporter City,State,Zip:	CT
Transporter Country:	USA

NUTMEGHROMEORP (Continued) **S127752398**

Transporter 2 EPA ID:	Not reported
Transporter 2 Name:	Not reported
Transporter 2 Address:	Not reported
Transporter 2 City,State,Zip:	CT
Transporter 2 Country:	USA
US DOT Description:	CORROSIVE SOLID BASIC, INORGANIC NOS
Number of Containers:	001
Container Type:	CF
Quantity/Weight/Volume:	1000/P
Batch Number:	2677, 2677
EPA Waste Codes:	D007 - CHROMIUM
Copies:	2, 7
Alternate Facility Name:	Not reported
Alternate Facility Address:	Not reported
Alternate Facility State:	Not reported
Alternate Facility Date:	Not reported

Year:	1999
Manifest:	RIS0028474
EPA ID:	CTD001156793
Generator Mailing Address:	111 VANDERBILT AVE
Generator City,State,Zip:	WEST HARTFORD, CT 06110
Discrepancies:	N
Date Shipped:	1999-03-11
Date Received:	1999-03-11
Transporter 2 Date:	Not reported
TSDF EPA ID:	RID040098352
TSDF Name:	NORTHLAND ENVIRONMENTAL (STABLEX)
TSDF Address:	252 - 275 ALLENS AVE
TSDF City,State,Zip:	PROVIDENCE, RI 02905
TSDF Country:	USA
Transporter EPA ID:	RID980906986
Transporter Name:	ETICAM WARWICK FACILITY
Transporter Address:	Not reported
Transporter City,State,Zip:	CT
Transporter Country:	USA
Transporter 2 EPA ID:	Not reported
Transporter 2 Name:	Not reported
Transporter 2 Address:	Not reported
Transporter 2 City,State,Zip:	CT
Transporter 2 Country:	USA
US DOT Description:	sodium hydroxide solution
Number of Containers:	014
Container Type:	DF
Quantity/Weight/Volume:	770/G
Batch Number:	2677, 2677
EPA Waste Codes:	D002 - CORROSIVE WASTE
Copies:	2, 7
Alternate Facility Name:	Not reported
Alternate Facility Address:	Not reported
Alternate Facility State:	Not reported
Alternate Facility Date:	Not reported

Year:	1999
Manifest:	RIS0028474
EPA ID:	CTD001156793
Generator Mailing Address:	111 VANDERBILT AVE

NUTMEGHROMEORP (Continued) **S127752398**

Generator City,State,Zip:	WEST HARTFORD, CT 06110
Discrepancies:	N
Date Shipped:	1999-03-11
Date Received:	1999-03-11
Transporter 2 Date:	Not reported
TSDF EPA ID:	RID040098352
TSDF Name:	NORTHLAND ENVIRONMENTAL (STABLEX)
TSDF Address:	252 - 275 ALLENS AVE
TSDF City,State,Zip:	PROVIDENCE, RI 02905
TSDF Country:	USA
Transporter EPA ID:	RID980906986
Transporter Name:	ETICAM WARWICK FACILITY
Transporter Address:	Not reported
Transporter City,State,Zip:	CT
Transporter Country:	USA
Transporter 2 EPA ID:	Not reported
Transporter 2 Name:	Not reported
Transporter 2 Address:	Not reported
Transporter 2 City,State,Zip:	CT
Transporter 2 Country:	USA
US DOT Description:	ETHYL METHYL KETONE (OR) METHYL ETHYL KE
Number of Containers:	001
Container Type:	DM
Quantity/Weight/Volume:	55/G
Batch Number:	2677, 2677
EPA Waste Codes:	F005 - THE FOLLOWING SPENT NONHALOGENATED SOLVENTS: TOLUENE, METHYL ETHYL KETONE, CARBON DISULFIDE, ISOBUTANOL, PYRIDINE, BENZENE, 2-ETHOXYETHANOL, AND 2-NITROPROPANE; ALL SPENT SOLVENT MIXTURES/BLENDS CONTAINING, BEFORE USE, A TOTAL OF TEN PERCENT OR MORE (BY VOLUME) OF ONE OR MORE OF THE ABOVE NONHALOGENATED SOLVENTS OR THOSE SOLVENTS LISTED IN F001, F002, OR F004; AND STILL BOTTOMS FROM THE RECOVERY OF THESE SPENT SOLVENTS AND SPENT SOLVENT MIXTURES.
Copies:	2, 7
Alternate Facility Name:	Not reported
Alternate Facility Address:	Not reported
Alternate Facility State:	Not reported
Alternate Facility Date:	Not reported
Year:	1999
Manifest:	RIS0028480
EPA ID:	CTD001156793
Generator Mailing Address:	111 VANDERBILT AVE
Generator City,State,Zip:	WEST HARTFORD, CT 06110
Discrepancies:	N
Date Shipped:	1999-03-11
Date Received:	1999-03-11
Transporter 2 Date:	Not reported
TSDF EPA ID:	RID040098352
TSDF Name:	NORTHLAND ENVIRONMENTAL (STABLEX)
TSDF Address:	252 - 275 ALLENS AVE
TSDF City,State,Zip:	PROVIDENCE, RI 02905
TSDF Country:	USA
Transporter EPA ID:	RID980906986
Transporter Name:	ETICAM WARWICK FACILITY
Transporter Address:	Not reported
Transporter City,State,Zip:	CT
Transporter Country:	USA

NUTMEGHROMEORP (Continued) **S127752398**

Transporter 2 EPA ID:	Not reported
Transporter 2 Name:	Not reported
Transporter 2 Address:	Not reported
Transporter 2 City,State,Zip:	CT
Transporter 2 Country:	USA
US DOT Description:	petroleum distillates nos
Number of Containers:	001
Container Type:	DM
Quantity/Weight/Volume:	55/G
Batch Number:	2677, 2677
EPA Waste Codes:	D001 - IGNITABLE WASTE
Copies:	2, 7
Alternate Facility Name:	Not reported
Alternate Facility Address:	Not reported
Alternate Facility State:	Not reported
Alternate Facility Date:	Not reported
Year:	1999
Manifest:	RIS0028480
EPA ID:	CTD001156793
Generator Mailing Address:	111 VANDERBILT AVE
Generator City,State,Zip:	WEST HARTFORD, CT 06110
Discrepancies:	N
Date Shipped:	1999-03-11
Date Received:	1999-03-11
Transporter 2 Date:	Not reported
TSDF EPA ID:	RID040098352
TSDF Name:	NORTHLAND ENVIRONMENTAL (STABLEX)
TSDF Address:	252 - 275 ALLENS AVE
TSDF City,State,Zip:	PROVIDENCE, RI 02905
TSDF Country:	USA
Transporter EPA ID:	RID980906986
Transporter Name:	ETICAM WARWICK FACILITY
Transporter Address:	Not reported
Transporter City,State,Zip:	CT
Transporter Country:	USA
Transporter 2 EPA ID:	Not reported
Transporter 2 Name:	Not reported
Transporter 2 Address:	Not reported
Transporter 2 City,State,Zip:	CT
Transporter 2 Country:	USA
US DOT Description:	trichloroethylene
Number of Containers:	002
Container Type:	DM
Quantity/Weight/Volume:	110/G
Batch Number:	2677, 2677
EPA Waste Codes:	F001 - THE FOLLOWING SPENT HALOGENATED SOLVENTS USED IN DEGREASING: TETRACHLOROETHYLENE, TRICHLORETHYLENE, METHYLENE CHLORIDE, 1,1,1-TRICHLOROETHANE, CARBON TETRACHLORIDE AND CHLORINATED FLUOROCARBONS; ALL SPENT SOLVENT MIXTURES/BLENDS USED IN DEGREASING CONTAINING, BEFORE USE, A TOTAL OF TEN PERCENT OR MORE (BY VOLUME) OF ONE OR MORE OF THE ABOVE HALOGENATED SOLVENTS OR THOSE SOLVENTS LISTED IN F002, F004, AND F005; AND STILL BOTTOMS FROM THE RECOVERY OF THESE SPENT SOLVENTS AND SPENT SOLVENT MIXTURES.
Copies:	2, 7
Alternate Facility Name:	Not reported
Alternate Facility Address:	Not reported

NUTMEGHROMEORP (Continued) **S127752398**

Alternate Facility State:	Not reported
Alternate Facility Date:	Not reported
Year:	1999
Manifest:	RIS0029666
EPA ID:	CTD001156793
Generator Mailing Address:	111 VANDERBILT AVE
Generator City,State,Zip:	WEST HARTFORD, CT 06110
Discrepancies:	N
Date Shipped:	1999-04-15
Date Received:	1999-04-15
Transporter 2 Date:	Not reported
TSDF EPA ID:	RID040098352
TSDF Name:	NORTHLAND ENVIRONMENTAL (STABLEX)
TSDF Address:	252 - 275 ALLENS AVE
TSDF City,State,Zip:	PROVIDENCE, RI 02905
TSDF Country:	USA
Transporter EPA ID:	RID980906986
Transporter Name:	ETICAM WARWICK FACILITY
Transporter Address:	Not reported
Transporter City,State,Zip:	CT
Transporter Country:	USA
Transporter 2 EPA ID:	Not reported
Transporter 2 Name:	Not reported
Transporter 2 Address:	Not reported
Transporter 2 City,State,Zip:	CT
Transporter 2 Country:	USA
US DOT Description:	TOXIC LIQUIDS, CORROSIVE INORGANIC
Number of Containers:	010
Container Type:	DF
Quantity/Weight/Volume:	550/G
Batch Number:	2677, 2677
EPA Waste Codes:	D002 - CORROSIVE WASTE
Copies:	2, 7
Alternate Facility Name:	Not reported
Alternate Facility Address:	Not reported
Alternate Facility State:	Not reported
Alternate Facility Date:	Not reported
Year:	1999
Manifest:	RIS0030231
EPA ID:	CTD001156793
Generator Mailing Address:	111 VANDERBILT AVE
Generator City,State,Zip:	WEST HARTFORD, CT 06110
Discrepancies:	N
Date Shipped:	1999-04-29
Date Received:	1999-04-29
Transporter 2 Date:	Not reported
TSDF EPA ID:	RID040098352
TSDF Name:	NORTHLAND ENVIRONMENTAL (STABLEX)
TSDF Address:	252 - 275 ALLENS AVE
TSDF City,State,Zip:	PROVIDENCE, RI 02905
TSDF Country:	USA
Transporter EPA ID:	RID980906986
Transporter Name:	ETICAM WARWICK FACILITY
Transporter Address:	Not reported
Transporter City,State,Zip:	CT

NUTMEGHROMEORP (Continued) **S127752398**

Transporter Country:	USA
Transporter 2 EPA ID:	Not reported
Transporter 2 Name:	Not reported
Transporter 2 Address:	Not reported
Transporter 2 City,State,Zip:	CT
Transporter 2 Country:	USA
US DOT Description:	corrosive liquid nos
Number of Containers:	004
Container Type:	DF
Quantity/Weight/Volume:	220/G
Batch Number:	2765, 3096
EPA Waste Codes:	D002 - CORROSIVE WASTE
Copies:	2, 7
Alternate Facility Name:	Not reported
Alternate Facility Address:	Not reported
Alternate Facility State:	Not reported
Alternate Facility Date:	Not reported

Year:	1999
Manifest:	RIS0030231
EPA ID:	CTD001156793
Generator Mailing Address:	111 VANDERBILT AVE
Generator City,State,Zip:	WEST HARTFORD, CT 06110
Discrepancies:	N
Date Shipped:	1999-04-29
Date Received:	1999-04-29
Transporter 2 Date:	Not reported
TSDF EPA ID:	RID040098352
TSDF Name:	NORTHLAND ENVIRONMENTAL (STABLEX)
TSDF Address:	252 - 275 ALLENS AVE
TSDF City,State,Zip:	PROVIDENCE, RI 02905
TSDF Country:	USA
Transporter EPA ID:	RID980906986
Transporter Name:	ETICAM WARWICK FACILITY
Transporter Address:	Not reported
Transporter City,State,Zip:	CT
Transporter Country:	USA
Transporter 2 EPA ID:	Not reported
Transporter 2 Name:	Not reported
Transporter 2 Address:	Not reported
Transporter 2 City,State,Zip:	CT
Transporter 2 Country:	USA
US DOT Description:	sodium hydroxide solution
Number of Containers:	007
Container Type:	DF
Quantity/Weight/Volume:	385/G
Batch Number:	2765, 3096
EPA Waste Codes:	D002 - CORROSIVE WASTE
Copies:	2, 7
Alternate Facility Name:	Not reported
Alternate Facility Address:	Not reported
Alternate Facility State:	Not reported
Alternate Facility Date:	Not reported

Year:	1999
Manifest:	RIS0032911
EPA ID:	CTD001156793

NUTMEGHROMEORP (Continued) **S127752398**

Generator Mailing Address:	111 VANDERBILT AVE
Generator City,State,Zip:	WEST HARTFORD, CT 06110
Discrepancies:	Y
Date Shipped:	1999-07-22
Date Received:	1999-07-22
Transporter 2 Date:	Not reported
TSDF EPA ID:	RID040098352
TSDF Name:	NORTHLAND ENVIRONMENTAL (STABLEX)
TSDF Address:	252 - 275 ALLENS AVE
TSDF City,State,Zip:	PROVIDENCE, RI 02905
TSDF Country:	USA
Transporter EPA ID:	RID980906986
Transporter Name:	ETICAM WARWICK FACILITY
Transporter Address:	Not reported
Transporter City,State,Zip:	CT
Transporter Country:	USA
Transporter 2 EPA ID:	Not reported
Transporter 2 Name:	Not reported
Transporter 2 Address:	Not reported
Transporter 2 City,State,Zip:	CT
Transporter 2 Country:	USA
US DOT Description:	sodium hydroxide solution
Number of Containers:	013
Container Type:	DF
Quantity/Weight/Volume:	715/G
Batch Number:	2969, 2969
EPA Waste Codes:	D002 - CORROSIVE WASTE
Copies:	2, 7
Alternate Facility Name:	Not reported
Alternate Facility Address:	Not reported
Alternate Facility State:	Not reported
Alternate Facility Date:	Not reported

Year:	1999
Manifest:	RIS0032911
EPA ID:	CTD001156793
Generator Mailing Address:	111 VANDERBILT AVE
Generator City,State,Zip:	WEST HARTFORD, CT 06110
Discrepancies:	Y
Date Shipped:	1999-07-22
Date Received:	1999-07-22
Transporter 2 Date:	Not reported
TSDF EPA ID:	RID040098352
TSDF Name:	NORTHLAND ENVIRONMENTAL (STABLEX)
TSDF Address:	252 - 275 ALLENS AVE
TSDF City,State,Zip:	PROVIDENCE, RI 02905
TSDF Country:	USA
Transporter EPA ID:	RID980906986
Transporter Name:	ETICAM WARWICK FACILITY
Transporter Address:	Not reported
Transporter City,State,Zip:	CT
Transporter Country:	USA
Transporter 2 EPA ID:	Not reported
Transporter 2 Name:	Not reported
Transporter 2 Address:	Not reported
Transporter 2 City,State,Zip:	CT
Transporter 2 Country:	USA

NUTMEGHROMEORP (Continued) **S127752398**

US DOT Description:	corrosive liquid basic, inorganic nos
Number of Containers:	004
Container Type:	DF
Quantity/Weight/Volume:	220/G
Batch Number:	2969, 2969
EPA Waste Codes:	D002 - CORROSIVE WASTE
Copies:	2, 7
Alternate Facility Name:	Not reported
Alternate Facility Address:	Not reported
Alternate Facility State:	Not reported
Alternate Facility Date:	Not reported

Year:	1999
Manifest:	RIS0035929
EPA ID:	CTD001156793
Generator Mailing Address:	111 VANDERBILT AVE
Generator City,State,Zip:	WEST HARTFORD, CT 06110
Discrepancies:	N
Date Shipped:	1999-11-08
Date Received:	1999-11-08
Transporter 2 Date:	Not reported
TSDF EPA ID:	RID040098352
TSDF Name:	NORTHLAND ENVIRONMENTAL (STABLEX)
TSDF Address:	252 - 275 ALLENS AVE
TSDF City,State,Zip:	PROVIDENCE, RI 02905
TSDF Country:	USA
Transporter EPA ID:	RID980906986
Transporter Name:	ETICAM WARWICK FACILITY
Transporter Address:	Not reported
Transporter City,State,Zip:	CT
Transporter Country:	USA
Transporter 2 EPA ID:	Not reported
Transporter 2 Name:	Not reported
Transporter 2 Address:	Not reported
Transporter 2 City,State,Zip:	CT
Transporter 2 Country:	USA
US DOT Description:	sodium hydroxide solution
Number of Containers:	014
Container Type:	DF
Quantity/Weight/Volume:	770/G
Batch Number:	3205, 3205
EPA Waste Codes:	D002 - CORROSIVE WASTE
Copies:	2, 7
Alternate Facility Name:	Not reported
Alternate Facility Address:	Not reported
Alternate Facility State:	Not reported
Alternate Facility Date:	Not reported

Year:	1999
Manifest:	RIS0035929
EPA ID:	CTD001156793
Generator Mailing Address:	111 VANDERBILT AVE
Generator City,State,Zip:	WEST HARTFORD, CT 06110
Discrepancies:	N
Date Shipped:	1999-11-08
Date Received:	1999-11-08
Transporter 2 Date:	Not reported

NUTMEGHROMEORP (Continued) **S127752398**

TSDF EPA ID:	RID040098352
TSDF Name:	NORTHLAND ENVIRONMENTAL (STABLEX)
TSDF Address:	252 - 275 ALLENS AVE
TSDF City,State,Zip:	PROVIDENCE, RI 02905
TSDF Country:	USA
Transporter EPA ID:	RID980906986
Transporter Name:	ETICAM WARWICK FACILITY
Transporter Address:	Not reported
Transporter City,State,Zip:	CT
Transporter Country:	USA
Transporter 2 EPA ID:	Not reported
Transporter 2 Name:	Not reported
Transporter 2 Address:	Not reported
Transporter 2 City,State,Zip:	CT
Transporter 2 Country:	USA
US DOT Description:	sodium hydroxide solution
Number of Containers:	002
Container Type:	DF
Quantity/Weight/Volume:	110/G
Batch Number:	3205, 3205
EPA Waste Codes:	D002 - CORROSIVE WASTE
Copies:	2, 7
Alternate Facility Name:	Not reported
Alternate Facility Address:	Not reported
Alternate Facility State:	Not reported
Alternate Facility Date:	Not reported

Year:	1999
Manifest:	RIS0035929
EPA ID:	CTD001156793
Generator Mailing Address:	111 VANDERBILT AVE
Generator City,State,Zip:	WEST HARTFORD, CT 06110
Discrepancies:	N
Date Shipped:	1999-11-08
Date Received:	1999-11-08
Transporter 2 Date:	Not reported
TSDF EPA ID:	RID040098352
TSDF Name:	NORTHLAND ENVIRONMENTAL (STABLEX)
TSDF Address:	252 - 275 ALLENS AVE
TSDF City,State,Zip:	PROVIDENCE, RI 02905
TSDF Country:	USA
Transporter EPA ID:	RID980906986
Transporter Name:	ETICAM WARWICK FACILITY
Transporter Address:	Not reported
Transporter City,State,Zip:	CT
Transporter Country:	USA
Transporter 2 EPA ID:	Not reported
Transporter 2 Name:	Not reported
Transporter 2 Address:	Not reported
Transporter 2 City,State,Zip:	CT
Transporter 2 Country:	USA
US DOT Description:	corrosive liquid basic, inorganic nos
Number of Containers:	002
Container Type:	DF
Quantity/Weight/Volume:	110/G
Batch Number:	3205, 3205
EPA Waste Codes:	D002 - CORROSIVE WASTE

NUTMEGHROMEORP (Continued) **S127752398**

Copies:	2, 7
Alternate Facility Name:	Not reported
Alternate Facility Address:	Not reported
Alternate Facility State:	Not reported
Alternate Facility Date:	Not reported

Year:	1999
Manifest:	RIS0035929
EPA ID:	CTD001156793
Generator Mailing Address:	111 VANDERBILT AVE
Generator City,State,Zip:	WEST HARTFORD, CT 06110
Discrepancies:	N
Date Shipped:	1999-11-08
Date Received:	1999-11-08
Transporter 2 Date:	Not reported
TSDF EPA ID:	RID040098352
TSDF Name:	NORTHLAND ENVIRONMENTAL (STABLEX)
TSDF Address:	252 - 275 ALLENS AVE
TSDF City,State,Zip:	PROVIDENCE, RI 02905
TSDF Country:	USA
Transporter EPA ID:	RID980906986
Transporter Name:	ETICAM WARWICK FACILITY
Transporter Address:	Not reported
Transporter City,State,Zip:	CT
Transporter Country:	USA
Transporter 2 EPA ID:	Not reported
Transporter 2 Name:	Not reported
Transporter 2 Address:	Not reported
Transporter 2 City,State,Zip:	CT
Transporter 2 Country:	USA
US DOT Description:	trichloroethylene
Number of Containers:	003
Container Type:	DM
Quantity/Weight/Volume:	165/G
Batch Number:	3205, 3205
EPA Waste Codes:	F001 - THE FOLLOWING SPENT HALOGENATED SOLVENTS USED IN DEGREASING: TETRACHLOROETHYLENE, TRICHLORETHYLENE, METHYLENE CHLORIDE, 1,1,1-TRICHLOROETHANE, CARBON TETRACHLORIDE AND CHLORINATED FLUOROCARBONS; ALL SPENT SOLVENT MIXTURES/BLENDS USED IN DEGREASING CONTAINING, BEFORE USE, A TOTAL OF TEN PERCENT OR MORE (BY VOLUME) OF ONE OR MORE OF THE ABOVE HALOGENATED SOLVENTS OR THOSE SOLVENTS LISTED IN F002, F004, AND F005; AND STILL BOTTOMS FROM THE RECOVERY OF THESE SPENT SOLVENTS AND SPENT SOLVENT MIXTURES.
Copies:	2, 7
Alternate Facility Name:	Not reported
Alternate Facility Address:	Not reported
Alternate Facility State:	Not reported
Alternate Facility Date:	Not reported

Year:	1999
Manifest:	PAE8668962
EPA ID:	CTD001156793
Generator Mailing Address:	111 VANDERBILT AVE
Generator City,State,Zip:	WEST HARTFORD, CT 06110
Discrepancies:	Y
Date Shipped:	1999-09-04
Date Received:	1999-09-07

NUTMEGHROMEORP (Continued) **S127752398**

Transporter 2 Date:	Not reported
TSDF EPA ID:	PAD010154045
TSDF Name:	ENVIRITE CORP
TSDF Address:	1600 PENNSYLVANIA AVE
TSDF City,State,Zip:	YORK, PA 17404
TSDF Country:	USA
Transporter EPA ID:	PAD010154045
Transporter Name:	ENVIRITE CORP
Transporter Address:	Not reported
Transporter City,State,Zip:	CT
Transporter Country:	USA
Transporter 2 EPA ID:	Not reported
Transporter 2 Name:	Not reported
Transporter 2 Address:	Not reported
Transporter 2 City,State,Zip:	CT
Transporter 2 Country:	USA
US DOT Description:	env. Hazardous substance liquid nos
Number of Containers:	001
Container Type:	TT
Quantity/Weight/Volume:	24400/P
Batch Number:	3094, 3094
EPA Waste Codes:	D007 - CHROMIUM
Copies:	2, 7
Alternate Facility Name:	Not reported
Alternate Facility Address:	Not reported
Alternate Facility State:	Not reported
Alternate Facility Date:	Not reported

Year:	1999
Manifest:	PAG1067312
EPA ID:	CTD001156793
Generator Mailing Address:	111 VANDERBILT AVE
Generator City,State,Zip:	WEST HARTFORD, CT 06110
Discrepancies:	Y
Date Shipped:	1999-12-14
Date Received:	1999-12-15
Transporter 2 Date:	Not reported
TSDF EPA ID:	PAD010154045
TSDF Name:	ENVIRITE CORP
TSDF Address:	1600 PENNSYLVANIA AVE
TSDF City,State,Zip:	YORK, PA 17404
TSDF Country:	USA
Transporter EPA ID:	PAD010154045
Transporter Name:	ENVIRITE CORP
Transporter Address:	Not reported
Transporter City,State,Zip:	CT
Transporter Country:	USA
Transporter 2 EPA ID:	Not reported
Transporter 2 Name:	Not reported
Transporter 2 Address:	Not reported
Transporter 2 City,State,Zip:	CT
Transporter 2 Country:	USA
US DOT Description:	hydrochloric acid solution
Number of Containers:	020
Container Type:	DM
Quantity/Weight/Volume:	10240/P
Batch Number:	3343, 3343

NUTMEGHROMEORP (Continued) **S127752398**

EPA Waste Codes:	D002 - CORROSIVE WASTE
Copies:	2, 7
Alternate Facility Name:	Not reported
Alternate Facility Address:	Not reported
Alternate Facility State:	Not reported
Alternate Facility Date:	Not reported

Year:	1999
Manifest:	PAG1063554
EPA ID:	CTD001156793
Generator Mailing Address:	111 VANDERBILT AVE
Generator City,State,Zip:	WEST HARTFORD, CT 06110
Discrepancies:	N
Date Shipped:	1999-11-03
Date Received:	1999-11-04
Transporter 2 Date:	Not reported
TSDF EPA ID:	PAD010154045
TSDF Name:	ENVIRITE CORP
TSDF Address:	1600 PENNSYLVANIA AVE
TSDF City,State,Zip:	YORK, PA 17404
TSDF Country:	USA
Transporter EPA ID:	PAD010154045
Transporter Name:	ENVIRITE CORP
Transporter Address:	Not reported
Transporter City,State,Zip:	CT
Transporter Country:	USA
Transporter 2 EPA ID:	Not reported
Transporter 2 Name:	Not reported
Transporter 2 Address:	Not reported
Transporter 2 City,State,Zip:	CT
Transporter 2 Country:	USA
US DOT Description:	nitric acid
Number of Containers:	012
Container Type:	DF
Quantity/Weight/Volume:	660/G
Batch Number:	3209, 3209
EPA Waste Codes:	D002 - CORROSIVE WASTE
Copies:	2, 7
Alternate Facility Name:	Not reported
Alternate Facility Address:	Not reported
Alternate Facility State:	Not reported
Alternate Facility Date:	Not reported

Year:	1999
Manifest:	CTF0838912
EPA ID:	CTD001156793
Generator Mailing Address:	111 VANDERBILT AVE
Generator City,State,Zip:	WEST HARTFORD, CT 06110
Discrepancies:	N
Date Shipped:	1999-03-12
Date Received:	1999-03-16
Transporter 2 Date:	Not reported
TSDF EPA ID:	OHD020273819
TSDF Name:	CHEMWASTE MGT
TSDF Address:	3956 SR 412
TSDF City,State,Zip:	VICKERY, OH 43464
TSDF Country:	USA

NUTMEGHROMEORP (Continued) **S127752398**

Transporter EPA ID:	NJD054126164
Transporter Name:	FREEHOLD CARTAGE INC
Transporter Address:	Not reported
Transporter City,State,Zip:	CT
Transporter Country:	USA
Transporter 2 EPA ID:	Not reported
Transporter 2 Name:	Not reported
Transporter 2 Address:	Not reported
Transporter 2 City,State,Zip:	CT
Transporter 2 Country:	USA
US DOT Description:	corrosive liquid acidic, inorganic nos
Number of Containers:	001
Container Type:	TT
Quantity/Weight/Volume:	1350/G
Batch Number:	2627, 2630
EPA Waste Codes:	D002 - CORROSIVE WASTE
Copies:	2, 7
Alternate Facility Name:	Not reported
Alternate Facility Address:	Not reported
Alternate Facility State:	Not reported
Alternate Facility Date:	Not reported

Year:	1999
Manifest:	CTF0838991
EPA ID:	CTD001156793
Generator Mailing Address:	111 VANDERBILT AVE
Generator City,State,Zip:	WEST HARTFORD, CT 06110
Discrepancies:	N
Date Shipped:	1999-10-04
Date Received:	1999-10-05
Transporter 2 Date:	Not reported
TSDF EPA ID:	OHD020273819
TSDF Name:	CHEMWASTE MGT
TSDF Address:	3956 SR 412
TSDF City,State,Zip:	VICKERY, OH 43464
TSDF Country:	USA
Transporter EPA ID:	NJD054126164
Transporter Name:	FREEHOLD CARTAGE INC
Transporter Address:	Not reported
Transporter City,State,Zip:	CT
Transporter Country:	USA
Transporter 2 EPA ID:	Not reported
Transporter 2 Name:	Not reported
Transporter 2 Address:	Not reported
Transporter 2 City,State,Zip:	CT
Transporter 2 Country:	USA
US DOT Description:	corrosive liquid acidic, inorganic nos
Number of Containers:	001
Container Type:	TT
Quantity/Weight/Volume:	2250/G
Batch Number:	3148, 3148
EPA Waste Codes:	D002 - CORROSIVE WASTE
Copies:	2, 7
Alternate Facility Name:	Not reported
Alternate Facility Address:	Not reported
Alternate Facility State:	Not reported
Alternate Facility Date:	Not reported

NUTMEGHROMEORP (Continued) **S127752398**

Year:	1999
Manifest:	RIS0028474
EPA ID:	CTD001156793
Generator Mailing Address:	111 VANDERBILT AVE
Generator City,State,Zip:	WEST HARTFORD, CT 06110
Discrepancies:	N
Date Shipped:	1999-03-11
Date Received:	1999-03-11
Transporter 2 Date:	Not reported
TSDF EPA ID:	RID040098352
TSDF Name:	NORTHLAND ENVIRONMENTAL (STABLEX)
TSDF Address:	252 - 275 ALLENS AVE
TSDF City,State,Zip:	PROVIDENCE, RI 02905
TSDF Country:	USA
Transporter EPA ID:	RID980906986
Transporter Name:	ETICAM WARWICK FACILITY
Transporter Address:	Not reported
Transporter City,State,Zip:	CT
Transporter Country:	USA
Transporter 2 EPA ID:	Not reported
Transporter 2 Name:	Not reported
Transporter 2 Address:	Not reported
Transporter 2 City,State,Zip:	CT
Transporter 2 Country:	USA
US DOT Description:	ENVIRONMENTALLY HAZ. SUBSTANCES,SOLID
Number of Containers:	001
Container Type:	CF
Quantity/Weight/Volume:	1000/P
Batch Number:	2677, 2677
EPA Waste Codes:	D007 - CHROMIUM
Copies:	2, 7
Alternate Facility Name:	Not reported
Alternate Facility Address:	Not reported
Alternate Facility State:	Not reported
Alternate Facility Date:	Not reported

Year:	1998
Manifest:	RIS0021460
EPA ID:	CTD001156793
Generator Mailing Address:	111 VANDERBILT AVE
Generator City,State,Zip:	WEST HARTFORD, CT 06110
Discrepancies:	N
Date Shipped:	1998-08-06
Date Received:	1998-08-06
Transporter 2 Date:	Not reported
TSDF EPA ID:	RID040098352
TSDF Name:	NORTHLAND ENVIRONMENTAL (STABLEX)
TSDF Address:	252 - 275 ALLENS AVE
TSDF City,State,Zip:	PROVIDENCE, RI 02905
TSDF Country:	USA
Transporter EPA ID:	RID980906986
Transporter Name:	ETICAM WARWICK FACILITY
Transporter Address:	Not reported
Transporter City,State,Zip:	CT
Transporter Country:	USA
Transporter 2 EPA ID:	Not reported
Transporter 2 Name:	Not reported

NUTMEGHROMEORP (Continued) **S127752398**

Transporter 2 Address:	Not reported
Transporter 2 City,State,Zip:	CT
Transporter 2 Country:	USA
US DOT Description:	CORROSIVE SOLID BASIC, INORGANIC NOS
Number of Containers:	001
Container Type:	CF
Quantity/Weight/Volume:	1000/P
Batch Number:	1927, 2025
EPA Waste Codes:	D007 - CHROMIUM
Copies:	2, 7
Alternate Facility Name:	Not reported
Alternate Facility Address:	Not reported
Alternate Facility State:	Not reported
Alternate Facility Date:	Not reported

Year:	1998
Manifest:	RIS0022908
EPA ID:	CTD001156793
Generator Mailing Address:	111 VANDERBILT AVE
Generator City,State,Zip:	WEST HARTFORD, CT 06110
Discrepancies:	N
Date Shipped:	1998-09-10
Date Received:	1998-09-10
Transporter 2 Date:	Not reported
TSDF EPA ID:	RID040098352
TSDF Name:	NORTHLAND ENVIRONMENTAL (STABLEX)
TSDF Address:	252 - 275 ALLENS AVE
TSDF City,State,Zip:	PROVIDENCE, RI 02905
TSDF Country:	USA
Transporter EPA ID:	RID980906986
Transporter Name:	ETICAM WARWICK FACILITY
Transporter Address:	Not reported
Transporter City,State,Zip:	CT
Transporter Country:	USA
Transporter 2 EPA ID:	Not reported
Transporter 2 Name:	Not reported
Transporter 2 Address:	Not reported
Transporter 2 City,State,Zip:	CT
Transporter 2 Country:	USA
US DOT Description:	sodium hydroxide solution
Number of Containers:	004
Container Type:	TP
Quantity/Weight/Volume:	720/G
Batch Number:	2091
EPA Waste Codes:	D002 - CORROSIVE WASTE
Copies:	2
Alternate Facility Name:	Not reported
Alternate Facility Address:	Not reported
Alternate Facility State:	Not reported
Alternate Facility Date:	Not reported

Year:	1998
Manifest:	RIS0025001
EPA ID:	CTD001156793
Generator Mailing Address:	111 VANDERBILT AVE
Generator City,State,Zip:	WEST HARTFORD, CT 06110
Discrepancies:	N

NUTMEGHROMEORP (Continued) **S127752398**

Date Shipped:	1998-10-29
Date Received:	1998-10-29
Transporter 2 Date:	Not reported
TSDF EPA ID:	RID040098352
TSDF Name:	NORTHLAND ENVIRONMENTAL (STABLEX)
TSDF Address:	252 - 275 ALLENS AVE
TSDF City,State,Zip:	PROVIDENCE, RI 02905
TSDF Country:	USA
Transporter EPA ID:	RID980906986
Transporter Name:	ETICAM WARWICK FACILITY
Transporter Address:	Not reported
Transporter City,State,Zip:	CT
Transporter Country:	USA
Transporter 2 EPA ID:	Not reported
Transporter 2 Name:	Not reported
Transporter 2 Address:	Not reported
Transporter 2 City,State,Zip:	CT
Transporter 2 Country:	USA
US DOT Description:	sodium hydroxide solution
Number of Containers:	002
Container Type:	TP
Quantity/Weight/Volume:	440/G
Batch Number:	2289, 2289
EPA Waste Codes:	D002 - CORROSIVE WASTE
Copies:	2, 7
Alternate Facility Name:	Not reported
Alternate Facility Address:	Not reported
Alternate Facility State:	Not reported
Alternate Facility Date:	Not reported

Year:	1998
Manifest:	RIS0025252
EPA ID:	CTD001156793
Generator Mailing Address:	111 VANDERBILT AVE
Generator City,State,Zip:	WEST HARTFORD, CT 06110
Discrepancies:	N
Date Shipped:	1998-11-19
Date Received:	1998-11-19
Transporter 2 Date:	Not reported
TSDF EPA ID:	RID040098352
TSDF Name:	NORTHLAND ENVIRONMENTAL (STABLEX)
TSDF Address:	252 - 275 ALLENS AVE
TSDF City,State,Zip:	PROVIDENCE, RI 02905
TSDF Country:	USA
Transporter EPA ID:	RID980906986
Transporter Name:	ETICAM WARWICK FACILITY
Transporter Address:	Not reported
Transporter City,State,Zip:	CT
Transporter Country:	USA
Transporter 2 EPA ID:	Not reported
Transporter 2 Name:	Not reported
Transporter 2 Address:	Not reported
Transporter 2 City,State,Zip:	CT
Transporter 2 Country:	USA
US DOT Description:	CORROSIVE SOLID BASIC, INORGANIC NOS
Number of Containers:	001
Container Type:	CF

NUTMEGHROMEORP (Continued) **S127752398**

Quantity/Weight/Volume:	1000/P
Batch Number:	2368, 2368
EPA Waste Codes:	D007 - CHROMIUM
Copies:	2, 7
Alternate Facility Name:	Not reported
Alternate Facility Address:	Not reported
Alternate Facility State:	Not reported
Alternate Facility Date:	Not reported

Year:	1998
Manifest:	RIS0025252
EPA ID:	CTD001156793
Generator Mailing Address:	111 VANDERBILT AVE
Generator City,State,Zip:	WEST HARTFORD, CT 06110
Discrepancies:	N
Date Shipped:	1998-11-19
Date Received:	1998-11-19
Transporter 2 Date:	Not reported
TSDF EPA ID:	RID040098352
TSDF Name:	NORTHLAND ENVIRONMENTAL (STABLEX)
TSDF Address:	252 - 275 ALLENS AVE
TSDF City,State,Zip:	PROVIDENCE, RI 02905
TSDF Country:	USA
Transporter EPA ID:	RID980906986
Transporter Name:	ETICAM WARWICK FACILITY
Transporter Address:	Not reported
Transporter City,State,Zip:	CT
Transporter Country:	USA
Transporter 2 EPA ID:	Not reported
Transporter 2 Name:	Not reported
Transporter 2 Address:	Not reported
Transporter 2 City,State,Zip:	CT
Transporter 2 Country:	USA
US DOT Description:	corrosive liquid acidic, inorganic nos
Number of Containers:	003
Container Type:	TP
Quantity/Weight/Volume:	660/G
Batch Number:	2368, 2368
EPA Waste Codes:	D002 - CORROSIVE WASTE
Copies:	2, 7
Alternate Facility Name:	Not reported
Alternate Facility Address:	Not reported
Alternate Facility State:	Not reported
Alternate Facility Date:	Not reported

Year:	1998
Manifest:	RIS0025441
EPA ID:	CTD001156793
Generator Mailing Address:	111 VANDERBILT AVE
Generator City,State,Zip:	WEST HARTFORD, CT 06110
Discrepancies:	N
Date Shipped:	1998-12-10
Date Received:	1998-12-10
Transporter 2 Date:	Not reported
TSDF EPA ID:	RID040098352
TSDF Name:	NORTHLAND ENVIRONMENTAL (STABLEX)
TSDF Address:	252 - 275 ALLENS AVE

NUTMEGHROMEORP (Continued) **S127752398**

TSDF City,State,Zip:	PROVIDENCE, RI 02905
TSDF Country:	USA
Transporter EPA ID:	RID980906986
Transporter Name:	ETICAM WARWICK FACILITY
Transporter Address:	Not reported
Transporter City,State,Zip:	CT
Transporter Country:	USA
Transporter 2 EPA ID:	Not reported
Transporter 2 Name:	Not reported
Transporter 2 Address:	Not reported
Transporter 2 City,State,Zip:	CT
Transporter 2 Country:	USA
US DOT Description:	corrosive liquid acidic, inorganic nos
Number of Containers:	001
Container Type:	TP
Quantity/Weight/Volume:	220/G
Batch Number:	2455, 2455
EPA Waste Codes:	D002 - CORROSIVE WASTE
Copies:	2, 7
Alternate Facility Name:	Not reported
Alternate Facility Address:	Not reported
Alternate Facility State:	Not reported
Alternate Facility Date:	Not reported

Year:	1998
Manifest:	CTF0563466
EPA ID:	CTD001156793
Generator Mailing Address:	111 VANDERBILT AVE
Generator City,State,Zip:	WEST HARTFORD, CT 06110
Discrepancies:	N
Date Shipped:	1998-06-08
Date Received:	1998-06-08
Transporter 2 Date:	Not reported
TSDF EPA ID:	CND000000033
TSDF Name:	THERMONIC INC
TSDF Address:	1464 GRAHAM BELL
TSDF City,State,Zip:	BOUCHERVILLE, QC J4B6H
TSDF Country:	CAN
Transporter EPA ID:	MAD084814136
Transporter Name:	FRANKLIN ENVIRONMENTAL SERVICE
Transporter Address:	Not reported
Transporter City,State,Zip:	CT
Transporter Country:	USA
Transporter 2 EPA ID:	Not reported
Transporter 2 Name:	Not reported
Transporter 2 Address:	Not reported
Transporter 2 City,State,Zip:	CT
Transporter 2 Country:	USA
US DOT Description:	chromic acid solution
Number of Containers:	001
Container Type:	TT
Quantity/Weight/Volume:	3718/G
Batch Number:	1726, 1726, 1765
EPA Waste Codes:	D002 - CORROSIVE WASTE
Copies:	1, 2, 7
Alternate Facility Name:	Not reported
Alternate Facility Address:	Not reported

NUTMEGHROMEORP (Continued) **S127752398**

Alternate Facility State:	Not reported
Alternate Facility Date:	Not reported
Year:	1998
Manifest:	NJA2871868
EPA ID:	CTD001156793
Generator Mailing Address:	111 VANDERBILT AVE
Generator City,State,Zip:	WEST HARTFORD, CT 06110
Discrepancies:	N
Date Shipped:	1998-12-09
Date Received:	1998-12-09
Transporter 2 Date:	Not reported
TSDF EPA ID:	NJD002385730
TSDF Name:	EI DU PONT DE NEMOURS & CO INC
TSDF Address:	CHAMBERS WORKS (RTE 130)
TSDF City,State,Zip:	DEEPWATER, NJ 08023
TSDF Country:	USA
Transporter EPA ID:	NJD054126164
Transporter Name:	FREEHOLD CARTAGE INC
Transporter Address:	Not reported
Transporter City,State,Zip:	CT
Transporter Country:	USA
Transporter 2 EPA ID:	Not reported
Transporter 2 Name:	Not reported
Transporter 2 Address:	Not reported
Transporter 2 City,State,Zip:	CT
Transporter 2 Country:	USA
US DOT Description:	env. Hazardous substance liquid nos
Number of Containers:	001
Container Type:	TT
Quantity/Weight/Volume:	2311/G
Batch Number:	2468, 2468
EPA Waste Codes:	D007 - CHROMIUM
Copies:	2, 7
Alternate Facility Name:	Not reported
Alternate Facility Address:	Not reported
Alternate Facility State:	Not reported
Alternate Facility Date:	Not reported
Year:	1998
Manifest:	RIS0015240
EPA ID:	CTD001156793
Generator Mailing Address:	111 VANDERBILT AVE
Generator City,State,Zip:	WEST HARTFORD, CT 06110
Discrepancies:	Y
Date Shipped:	1998-01-13
Date Received:	1998-01-13
Transporter 2 Date:	Not reported
TSDF EPA ID:	RID980906986
TSDF Name:	ETICAM WARWICK FACILITY
TSDF Address:	25 GRAYSTONE ST
TSDF City,State,Zip:	WARWICK, RI 02886
TSDF Country:	USA
Transporter EPA ID:	RID980906986
Transporter Name:	ETICAM WARWICK FACILITY
Transporter Address:	Not reported
Transporter City,State,Zip:	CT

NUTMEGHROMEORP (Continued) **S127752398**

Transporter Country:	USA
Transporter 2 EPA ID:	Not reported
Transporter 2 Name:	Not reported
Transporter 2 Address:	Not reported
Transporter 2 City,State,Zip:	CT
Transporter 2 Country:	USA
US DOT Description:	corrosive liquid basic, inorganic nos
Number of Containers:	002
Container Type:	TP
Quantity/Weight/Volume:	440/G
Batch Number:	1193, 1193
EPA Waste Codes:	D002 - CORROSIVE WASTE
Copies:	2, 7
Alternate Facility Name:	Not reported
Alternate Facility Address:	Not reported
Alternate Facility State:	Not reported
Alternate Facility Date:	Not reported

Year:	1998
Manifest:	RIS0015434
EPA ID:	CTD001156793
Generator Mailing Address:	111 VANDERBILT AVE
Generator City,State,Zip:	WEST HARTFORD, CT 06110
Discrepancies:	Y
Date Shipped:	1998-01-20
Date Received:	1998-01-20
Transporter 2 Date:	Not reported
TSDF EPA ID:	RID980906986
TSDF Name:	ETICAM WARWICK FACILITY
TSDF Address:	25 GRAYSTONE ST
TSDF City,State,Zip:	WARWICK, RI 02886
TSDF Country:	USA
Transporter EPA ID:	RID980906986
Transporter Name:	ETICAM WARWICK FACILITY
Transporter Address:	Not reported
Transporter City,State,Zip:	CT
Transporter Country:	USA
Transporter 2 EPA ID:	Not reported
Transporter 2 Name:	Not reported
Transporter 2 Address:	Not reported
Transporter 2 City,State,Zip:	CT
Transporter 2 Country:	USA
US DOT Description:	corrosive liquid acidic, inorganic nos
Number of Containers:	008
Container Type:	TP
Quantity/Weight/Volume:	660/G
Batch Number:	1193, 1240
EPA Waste Codes:	D002 - CORROSIVE WASTE
Copies:	2, 7
Alternate Facility Name:	Not reported
Alternate Facility Address:	Not reported
Alternate Facility State:	Not reported
Alternate Facility Date:	Not reported

Year:	1998
Manifest:	RIS0016101
EPA ID:	CTD001156793

NUTMEGHROMEORP (Continued) **S127752398**

Generator Mailing Address:	111 VANDERBILT AVE
Generator City,State,Zip:	WEST HARTFORD, CT 06110
Discrepancies:	Y
Date Shipped:	1998-02-09
Date Received:	1998-02-09
Transporter 2 Date:	Not reported
TSDF EPA ID:	RID980906986
TSDF Name:	ETICAM WARWICK FACILITY
TSDF Address:	25 GRAYSTONE ST
TSDF City,State,Zip:	WARWICK, RI 02886
TSDF Country:	USA
Transporter EPA ID:	RID980906986
Transporter Name:	ETICAM WARWICK FACILITY
Transporter Address:	Not reported
Transporter City,State,Zip:	CT
Transporter Country:	USA
Transporter 2 EPA ID:	Not reported
Transporter 2 Name:	Not reported
Transporter 2 Address:	Not reported
Transporter 2 City,State,Zip:	CT
Transporter 2 Country:	USA
US DOT Description:	corrosive liquid acidic, inorganic nos
Number of Containers:	001
Container Type:	TP
Quantity/Weight/Volume:	110/G
Batch Number:	1193, 1193
EPA Waste Codes:	D002 - CORROSIVE WASTE
Copies:	2, 7
Alternate Facility Name:	Not reported
Alternate Facility Address:	Not reported
Alternate Facility State:	Not reported
Alternate Facility Date:	Not reported

Year:	1998
Manifest:	RIS0017160
EPA ID:	CTD001156793
Generator Mailing Address:	111 VANDERBILT AVE
Generator City,State,Zip:	WEST HARTFORD, CT 06110
Discrepancies:	Y
Date Shipped:	1998-03-06
Date Received:	1998-03-06
Transporter 2 Date:	Not reported
TSDF EPA ID:	RID980906986
TSDF Name:	ETICAM WARWICK FACILITY
TSDF Address:	25 GRAYSTONE ST
TSDF City,State,Zip:	WARWICK, RI 02886
TSDF Country:	USA
Transporter EPA ID:	RID980906986
Transporter Name:	ETICAM WARWICK FACILITY
Transporter Address:	Not reported
Transporter City,State,Zip:	CT
Transporter Country:	USA
Transporter 2 EPA ID:	Not reported
Transporter 2 Name:	Not reported
Transporter 2 Address:	Not reported
Transporter 2 City,State,Zip:	CT
Transporter 2 Country:	USA

NUTMEGHROMEORP (Continued) **S127752398**

US DOT Description:	corrosive liquid acidic, inorganic nos
Number of Containers:	001
Container Type:	TP
Quantity/Weight/Volume:	200/G
Batch Number:	1216
EPA Waste Codes:	D002 - CORROSIVE WASTE
Copies:	2
Alternate Facility Name:	Not reported
Alternate Facility Address:	Not reported
Alternate Facility State:	Not reported
Alternate Facility Date:	Not reported

Year:	1998
Manifest:	RIS0017161
EPA ID:	CTD001156793
Generator Mailing Address:	111 VANDERBILT AVE
Generator City,State,Zip:	WEST HARTFORD, CT 06110
Discrepancies:	N
Date Shipped:	1998-03-06
Date Received:	1998-03-06
Transporter 2 Date:	Not reported
TSDF EPA ID:	RID040098352
TSDF Name:	NORTHLAND ENVIRONMENTAL (STABLEX)
TSDF Address:	252 - 275 ALLENS AVE
TSDF City,State,Zip:	PROVIDENCE, RI 02905
TSDF Country:	USA
Transporter EPA ID:	RID980906986
Transporter Name:	ETICAM WARWICK FACILITY
Transporter Address:	Not reported
Transporter City,State,Zip:	CT
Transporter Country:	USA
Transporter 2 EPA ID:	Not reported
Transporter 2 Name:	Not reported
Transporter 2 Address:	Not reported
Transporter 2 City,State,Zip:	CT
Transporter 2 Country:	USA
US DOT Description:	CORROSIVE SOLID BASIC INORGANIC
Number of Containers:	001
Container Type:	CF
Quantity/Weight/Volume:	1000/P
Batch Number:	1216
EPA Waste Codes:	D007 - CHROMIUM
Copies:	2
Alternate Facility Name:	Not reported
Alternate Facility Address:	Not reported
Alternate Facility State:	Not reported
Alternate Facility Date:	Not reported

Year:	1998
Manifest:	RIS0017161
EPA ID:	CTD001156793
Generator Mailing Address:	111 VANDERBILT AVE
Generator City,State,Zip:	WEST HARTFORD, CT 06110
Discrepancies:	N
Date Shipped:	1998-03-06
Date Received:	1998-03-06
Transporter 2 Date:	Not reported

NUTMEGHROMEORP (Continued) **S127752398**

TSDF EPA ID:	RID040098352
TSDF Name:	NORTHLAND ENVIRONMENTAL (STABLEX)
TSDF Address:	252 - 275 ALLENS AVE
TSDF City,State,Zip:	PROVIDENCE, RI 02905
TSDF Country:	USA
Transporter EPA ID:	RID980906986
Transporter Name:	ETICAM WARWICK FACILITY
Transporter Address:	Not reported
Transporter City,State,Zip:	CT
Transporter Country:	USA
Transporter 2 EPA ID:	Not reported
Transporter 2 Name:	Not reported
Transporter 2 Address:	Not reported
Transporter 2 City,State,Zip:	CT
Transporter 2 Country:	USA
US DOT Description:	paint related material, paint
Number of Containers:	001
Container Type:	DM
Quantity/Weight/Volume:	55/G
Batch Number:	1216
EPA Waste Codes:	D001 - IGNITABLE WASTE
Copies:	2
Alternate Facility Name:	Not reported
Alternate Facility Address:	Not reported
Alternate Facility State:	Not reported
Alternate Facility Date:	Not reported

Year:	1998
Manifest:	RIS0017161
EPA ID:	CTD001156793
Generator Mailing Address:	111 VANDERBILT AVE
Generator City,State,Zip:	WEST HARTFORD, CT 06110
Discrepancies:	N
Date Shipped:	1998-03-06
Date Received:	1998-03-06
Transporter 2 Date:	Not reported
TSDF EPA ID:	RID040098352
TSDF Name:	NORTHLAND ENVIRONMENTAL (STABLEX)
TSDF Address:	252 - 275 ALLENS AVE
TSDF City,State,Zip:	PROVIDENCE, RI 02905
TSDF Country:	USA
Transporter EPA ID:	RID980906986
Transporter Name:	ETICAM WARWICK FACILITY
Transporter Address:	Not reported
Transporter City,State,Zip:	CT
Transporter Country:	USA
Transporter 2 EPA ID:	Not reported
Transporter 2 Name:	Not reported
Transporter 2 Address:	Not reported
Transporter 2 City,State,Zip:	CT
Transporter 2 Country:	USA
US DOT Description:	petroleum distillates nos
Number of Containers:	001
Container Type:	DM
Quantity/Weight/Volume:	55/G
Batch Number:	1216
EPA Waste Codes:	D001 - IGNITABLE WASTE

NUTMEGHROMEORP (Continued) **S127752398**

Copies:	2
Alternate Facility Name:	Not reported
Alternate Facility Address:	Not reported
Alternate Facility State:	Not reported
Alternate Facility Date:	Not reported
Year:	1998
Manifest:	RIS0017162
EPA ID:	CTD001156793
Generator Mailing Address:	111 VANDERBILT AVE
Generator City,State,Zip:	WEST HARTFORD, CT 06110
Discrepancies:	N
Date Shipped:	1998-03-06
Date Received:	1998-03-06
Transporter 2 Date:	Not reported
TSDF EPA ID:	RID040098352
TSDF Name:	NORTHLAND ENVIRONMENTAL (STABLEX)
TSDF Address:	252 - 275 ALLENS AVE
TSDF City,State,Zip:	PROVIDENCE, RI 02905
TSDF Country:	USA
Transporter EPA ID:	RID980906986
Transporter Name:	ETICAM WARWICK FACILITY
Transporter Address:	Not reported
Transporter City,State,Zip:	CT
Transporter Country:	USA
Transporter 2 EPA ID:	Not reported
Transporter 2 Name:	Not reported
Transporter 2 Address:	Not reported
Transporter 2 City,State,Zip:	CT
Transporter 2 Country:	USA
US DOT Description:	trichloroethylene
Number of Containers:	002
Container Type:	DM
Quantity/Weight/Volume:	110/G
Batch Number:	1216
EPA Waste Codes:	F002 - THE FOLLOWING SPENT HALOGENATED SOLVENTS: TETRACHLOROETHYLENE, METHYLENE CHLORIDE, TRICHLOROETHYLENE, 1,1,1-TRICHLOROETHANE, CHLOROBENZENE, 1,1,2-TRICHLORO-1,2,2-TRIFLUOROETHANE, ORTHO-DICHLOROBENZENE, TRICHLOROFLUOROMETHANE, AND 1,1,2, TRICHLOROETHANE; ALL SPENT SOLVENT MIXTURES/BLENDS CONTAINING, BEFORE USE, A TOTAL OF TEN PERCENT OR MORE (BY VOLUME) OF ONE OR MORE OF THE ABOVE HALOGENATED SOLVENTS OR THOSE SOLVENTS LISTED IN F001, F004, AND F005; AND STILL BOTTOMS FROM THE RECOVERY OF THESE SPENT SOLVENTS AND SPENT SOLVENT MIXTURES.
Copies:	2
Alternate Facility Name:	Not reported
Alternate Facility Address:	Not reported
Alternate Facility State:	Not reported
Alternate Facility Date:	Not reported
Year:	1998
Manifest:	RIS0017777
EPA ID:	CTD001156793
Generator Mailing Address:	111 VANDERBILT AVE
Generator City,State,Zip:	WEST HARTFORD, CT 06110
Discrepancies:	N
Date Shipped:	1998-04-02

NUTMEGHROMEORP (Continued) **S127752398**

Date Received:	1998-04-02
Transporter 2 Date:	Not reported
TSDF EPA ID:	RID040098352
TSDF Name:	NORTHLAND ENVIRONMENTAL (STABLEX)
TSDF Address:	252 - 275 ALLENS AVE
TSDF City,State,Zip:	PROVIDENCE, RI 02905
TSDF Country:	USA
Transporter EPA ID:	RID980906986
Transporter Name:	ETICAM WARWICK FACILITY
Transporter Address:	Not reported
Transporter City,State,Zip:	CT
Transporter Country:	USA
Transporter 2 EPA ID:	Not reported
Transporter 2 Name:	Not reported
Transporter 2 Address:	Not reported
Transporter 2 City,State,Zip:	CT
Transporter 2 Country:	USA
US DOT Description:	ENVIRONMENTALLY HAZ. SUBSTANCES,SOLID
Number of Containers:	001
Container Type:	CW
Quantity/Weight/Volume:	800/P
Batch Number:	1426, 1619
EPA Waste Codes:	D007 - CHROMIUM
Copies:	2, 7
Alternate Facility Name:	Not reported
Alternate Facility Address:	Not reported
Alternate Facility State:	Not reported
Alternate Facility Date:	Not reported

Year:	1998
Manifest:	RIS0017777
EPA ID:	CTD001156793
Generator Mailing Address:	111 VANDERBILT AVE
Generator City,State,Zip:	WEST HARTFORD, CT 06110
Discrepancies:	N
Date Shipped:	1998-04-02
Date Received:	1998-04-02
Transporter 2 Date:	Not reported
TSDF EPA ID:	RID040098352
TSDF Name:	NORTHLAND ENVIRONMENTAL (STABLEX)
TSDF Address:	252 - 275 ALLENS AVE
TSDF City,State,Zip:	PROVIDENCE, RI 02905
TSDF Country:	USA
Transporter EPA ID:	RID980906986
Transporter Name:	ETICAM WARWICK FACILITY
Transporter Address:	Not reported
Transporter City,State,Zip:	CT
Transporter Country:	USA
Transporter 2 EPA ID:	Not reported
Transporter 2 Name:	Not reported
Transporter 2 Address:	Not reported
Transporter 2 City,State,Zip:	CT
Transporter 2 Country:	USA
US DOT Description:	sodium hydroxide solution
Number of Containers:	002
Container Type:	TP
Quantity/Weight/Volume:	440/G

NUTMEGHROMEORP (Continued) **S127752398**

Batch Number:	1426, 1619
EPA Waste Codes:	D002 - CORROSIVE WASTE
Copies:	2, 7
Alternate Facility Name:	Not reported
Alternate Facility Address:	Not reported
Alternate Facility State:	Not reported
Alternate Facility Date:	Not reported

Year:	1998
Manifest:	RIS0017778
EPA ID:	CTD001156793
Generator Mailing Address:	111 VANDERBILT AVE
Generator City,State,Zip:	WEST HARTFORD, CT 06110
Discrepancies:	N
Date Shipped:	1998-04-02
Date Received:	1998-04-02
Transporter 2 Date:	Not reported
TSDF EPA ID:	RID980906986
TSDF Name:	ETICAM WARWICK FACILITY
TSDF Address:	25 GRAYSTONE ST
TSDF City,State,Zip:	WARWICK, RI 02886
TSDF Country:	USA
Transporter EPA ID:	RID980906986
Transporter Name:	ETICAM WARWICK FACILITY
Transporter Address:	Not reported
Transporter City,State,Zip:	CT
Transporter Country:	USA
Transporter 2 EPA ID:	Not reported
Transporter 2 Name:	Not reported
Transporter 2 Address:	Not reported
Transporter 2 City,State,Zip:	CT
Transporter 2 Country:	USA
US DOT Description:	hydrochloric acid solution
Number of Containers:	001
Container Type:	TP
Quantity/Weight/Volume:	220/G
Batch Number:	1426, 1619
EPA Waste Codes:	D006 - CADMIUM
Copies:	2, 7
Alternate Facility Name:	Not reported
Alternate Facility Address:	Not reported
Alternate Facility State:	Not reported
Alternate Facility Date:	Not reported

Year:	1998
Manifest:	RIS0019615
EPA ID:	CTD001156793
Generator Mailing Address:	111 VANDERBILT AVE
Generator City,State,Zip:	WEST HARTFORD, CT 06110
Discrepancies:	N
Date Shipped:	1998-05-28
Date Received:	1998-05-28
Transporter 2 Date:	Not reported
TSDF EPA ID:	RID980906986
TSDF Name:	ETICAM WARWICK FACILITY
TSDF Address:	25 GRAYSTONE ST
TSDF City,State,Zip:	WARWICK, RI 02886

NUTMEGHROMEORP (Continued) **S127752398**

TSDF Country:	USA
Transporter EPA ID:	RID980906986
Transporter Name:	ETICAM WARWICK FACILITY
Transporter Address:	Not reported
Transporter City,State,Zip:	CT
Transporter Country:	USA
Transporter 2 EPA ID:	Not reported
Transporter 2 Name:	Not reported
Transporter 2 Address:	Not reported
Transporter 2 City,State,Zip:	CT
Transporter 2 Country:	USA
US DOT Description:	WASTE SODIUM CYANIDE
Number of Containers:	003
Container Type:	TP
Quantity/Weight/Volume:	500/G
Batch Number:	1619, 1694, 1694
EPA Waste Codes:	F009 - SPENT STRIPPING AND CLEANING BATH SOLUTIONS FROM ELECTROPLATING OPERATIONS IN WHICH CYANIDES ARE USED IN THE PROCESS.
Copies:	1, 2, 7
Alternate Facility Name:	Not reported
Alternate Facility Address:	Not reported
Alternate Facility State:	Not reported
Alternate Facility Date:	Not reported
Year:	1998
Manifest:	RIS0020359
EPA ID:	CTD001156793
Generator Mailing Address:	111 VANDERBILT AVE
Generator City,State,Zip:	WEST HARTFORD, CT 06110
Discrepancies:	N
Date Shipped:	1998-06-25
Date Received:	1998-06-25
Transporter 2 Date:	Not reported
TSDF EPA ID:	RID980906986
TSDF Name:	ETICAM WARWICK FACILITY
TSDF Address:	25 GRAYSTONE ST
TSDF City,State,Zip:	WARWICK, RI 02886
TSDF Country:	USA
Transporter EPA ID:	RID980906986
Transporter Name:	ETICAM WARWICK FACILITY
Transporter Address:	Not reported
Transporter City,State,Zip:	CT
Transporter Country:	USA
Transporter 2 EPA ID:	Not reported
Transporter 2 Name:	Not reported
Transporter 2 Address:	Not reported
Transporter 2 City,State,Zip:	CT
Transporter 2 Country:	USA
US DOT Description:	corrosive liquid acidic, inorganic nos
Number of Containers:	003
Container Type:	TP
Quantity/Weight/Volume:	660/G
Batch Number:	1694, 1821
EPA Waste Codes:	D002 - CORROSIVE WASTE
Copies:	2, 6
Alternate Facility Name:	Not reported
Alternate Facility Address:	Not reported

NUTMEGHROMEORP (Continued) **S127752398**

Alternate Facility State:	Not reported
Alternate Facility Date:	Not reported
Year:	1998
Manifest:	RIS0021215
EPA ID:	CTD001156793
Generator Mailing Address:	111 VANDERBILT AVE
Generator City,State,Zip:	WEST HARTFORD, CT 06110
Discrepancies:	Not reported
Date Shipped:	1998-07-16
Date Received:	Not reported
Transporter 2 Date:	Not reported
TSDF EPA ID:	RID980906986
TSDF Name:	ETICAM WARWICK FACILITY
TSDF Address:	25 GRAYSTONE ST
TSDF City,State,Zip:	WARWICK, RI 02886
TSDF Country:	USA
Transporter EPA ID:	RID980906986
Transporter Name:	ETICAM WARWICK FACILITY
Transporter Address:	Not reported
Transporter City,State,Zip:	CT
Transporter Country:	USA
Transporter 2 EPA ID:	Not reported
Transporter 2 Name:	Not reported
Transporter 2 Address:	Not reported
Transporter 2 City,State,Zip:	CT
Transporter 2 Country:	USA
US DOT Description:	corrosive liquid acidic, inorganic nos
Number of Containers:	002
Container Type:	TP
Quantity/Weight/Volume:	440/G
Batch Number:	1821
EPA Waste Codes:	D002 - CORROSIVE WASTE
Copies:	7
Alternate Facility Name:	Not reported
Alternate Facility Address:	Not reported
Alternate Facility State:	Not reported
Alternate Facility Date:	Not reported
Year:	1998
Manifest:	RIS0021215
EPA ID:	CTD001156793
Generator Mailing Address:	111 VANDERBILT AVE
Generator City,State,Zip:	WEST HARTFORD, CT 06110
Discrepancies:	Not reported
Date Shipped:	1998-07-16
Date Received:	Not reported
Transporter 2 Date:	Not reported
TSDF EPA ID:	RID980906986
TSDF Name:	ETICAM WARWICK FACILITY
TSDF Address:	25 GRAYSTONE ST
TSDF City,State,Zip:	WARWICK, RI 02886
TSDF Country:	USA
Transporter EPA ID:	RID980906986
Transporter Name:	ETICAM WARWICK FACILITY
Transporter Address:	Not reported
Transporter City,State,Zip:	CT

NUTMEGHROMEORP (Continued) **S127752398**

Transporter Country:	USA
Transporter 2 EPA ID:	Not reported
Transporter 2 Name:	Not reported
Transporter 2 Address:	Not reported
Transporter 2 City,State,Zip:	CT
Transporter 2 Country:	USA
US DOT Description:	corrosive liquid acidic, inorganic nos
Number of Containers:	001
Container Type:	TP
Quantity/Weight/Volume:	220/G
Batch Number:	1821
EPA Waste Codes:	D002 - CORROSIVE WASTE
Copies:	7
Alternate Facility Name:	Not reported
Alternate Facility Address:	Not reported
Alternate Facility State:	Not reported
Alternate Facility Date:	Not reported

Year:	1998
Manifest:	RIS0021235
EPA ID:	CTD001156793
Generator Mailing Address:	111 VANDERBILT AVE
Generator City,State,Zip:	WEST HARTFORD, CT 06110
Discrepancies:	Y
Date Shipped:	1998-07-23
Date Received:	1998-07-23
Transporter 2 Date:	Not reported
TSDF EPA ID:	RID040098352
TSDF Name:	NORTHLAND ENVIRONMENTAL (STABLEX)
TSDF Address:	252 - 275 ALLENS AVE
TSDF City,State,Zip:	PROVIDENCE, RI 02905
TSDF Country:	USA
Transporter EPA ID:	MAD084814136
Transporter Name:	FRANKLIN ENVIRONMENTAL SERVICE
Transporter Address:	Not reported
Transporter City,State,Zip:	CT
Transporter Country:	USA
Transporter 2 EPA ID:	Not reported
Transporter 2 Name:	Not reported
Transporter 2 Address:	Not reported
Transporter 2 City,State,Zip:	CT
Transporter 2 Country:	USA
US DOT Description:	corrosive liquid acidic, inorganic nos
Number of Containers:	001
Container Type:	TT
Quantity/Weight/Volume:	2310/G
Batch Number:	1821, 1927
EPA Waste Codes:	D002 - CORROSIVE WASTE
Copies:	2, 7
Alternate Facility Name:	Not reported
Alternate Facility Address:	Not reported
Alternate Facility State:	Not reported
Alternate Facility Date:	Not reported

Year:	1998
Manifest:	RIS0021459
EPA ID:	CTD001156793

NUTMEGHROMEORP (Continued) **S127752398**

Generator Mailing Address:	111 VANDERBILT AVE
Generator City,State,Zip:	WEST HARTFORD, CT 06110
Discrepancies:	N
Date Shipped:	1998-08-06
Date Received:	1998-08-06
Transporter 2 Date:	Not reported
TSDF EPA ID:	RID980906986
TSDF Name:	ETICAM WARWICK FACILITY
TSDF Address:	25 GRAYSTONE ST
TSDF City,State,Zip:	WARWICK, RI 02886
TSDF Country:	USA
Transporter EPA ID:	RID980906986
Transporter Name:	ETICAM WARWICK FACILITY
Transporter Address:	Not reported
Transporter City,State,Zip:	CT
Transporter Country:	USA
Transporter 2 EPA ID:	Not reported
Transporter 2 Name:	Not reported
Transporter 2 Address:	Not reported
Transporter 2 City,State,Zip:	CT
Transporter 2 Country:	USA
US DOT Description:	corrosive liquid acidic, inorganic nos
Number of Containers:	002
Container Type:	TP
Quantity/Weight/Volume:	440/G
Batch Number:	1927, 2025
EPA Waste Codes:	D002 - CORROSIVE WASTE
Copies:	2, 7
Alternate Facility Name:	Not reported
Alternate Facility Address:	Not reported
Alternate Facility State:	Not reported
Alternate Facility Date:	Not reported

Year:	1997
Manifest:	RIS0013558
EPA ID:	CTD001156793
Generator Mailing Address:	111 VANDERBILT AVE
Generator City,State,Zip:	WEST HARTFORD, CT 06110
Discrepancies:	Not reported
Date Shipped:	1997-09-29
Date Received:	1997-09-29
Transporter 2 Date:	Not reported
TSDF EPA ID:	RID040098352
TSDF Name:	NORTHLAND ENVIRON STABLEX
TSDF Address:	252 - 275 ALLENS AVE
TSDF City,State,Zip:	PROVIDENCE, RI 02905
TSDF Country:	USA
Transporter EPA ID:	RID980906986
Transporter Name:	ETICAM WARWICK FACILITY
Transporter Address:	Not reported
Transporter City,State,Zip:	CT
Transporter Country:	USA
Transporter 2 EPA ID:	Not reported
Transporter 2 Name:	Not reported
Transporter 2 Address:	Not reported
Transporter 2 City,State,Zip:	CT
Transporter 2 Country:	USA

NUTMEGHROMEORP (Continued) **S127752398**

US DOT Description:	corrosive liquid acidic, inorganic nos
Number of Containers:	002
Container Type:	TP
Quantity/Weight/Volume:	440/G
Batch Number:	1929, 1929
EPA Waste Codes:	D002 - CORROSIVE WASTE
Copies:	2, 7
Alternate Facility Name:	Not reported
Alternate Facility Address:	Not reported
Alternate Facility State:	Not reported
Alternate Facility Date:	Not reported

Year:	1997
Manifest:	RIS0013557
EPA ID:	CTD001156793
Generator Mailing Address:	111 VANDERBILT AVE
Generator City,State,Zip:	WEST HARTFORD, CT 06110
Discrepancies:	Not reported
Date Shipped:	1997-09-29
Date Received:	1997-09-29
Transporter 2 Date:	Not reported
TSDF EPA ID:	RID040098352
TSDF Name:	NORTHLAND ENVIRON STABLEX
TSDF Address:	252 - 275 ALLENS AVE
TSDF City,State,Zip:	PROVIDENCE, RI 02905
TSDF Country:	USA
Transporter EPA ID:	RID980906986
Transporter Name:	ETICAM WARWICK FACILITY
Transporter Address:	Not reported
Transporter City,State,Zip:	CT
Transporter Country:	USA
Transporter 2 EPA ID:	Not reported
Transporter 2 Name:	Not reported
Transporter 2 Address:	Not reported
Transporter 2 City,State,Zip:	CT
Transporter 2 Country:	USA
US DOT Description:	petroleum distillates nos
Number of Containers:	001
Container Type:	DM
Quantity/Weight/Volume:	55/G
Batch Number:	1929, 1929
EPA Waste Codes:	D001 - IGNITABLE WASTE
Copies:	2, 7
Alternate Facility Name:	Not reported
Alternate Facility Address:	Not reported
Alternate Facility State:	Not reported
Alternate Facility Date:	Not reported

Year:	1997
Manifest:	CTF0392613
EPA ID:	CTD001156793
Generator Mailing Address:	111 VANDERBILT AVE
Generator City,State,Zip:	WEST HARTFORD, CT 06110
Discrepancies:	Not reported
Date Shipped:	1997-08-25
Date Received:	Not reported
Transporter 2 Date:	Not reported

NUTMEGHROMEORP (Continued) **S127752398**

TSDF EPA ID:	RID040098352
TSDF Name:	NORTHLAND ENVIRON STABLEX
TSDF Address:	252 - 275 ALLENS AVE
TSDF City,State,Zip:	PROVIDENCE, RI 02905
TSDF Country:	USA
Transporter EPA ID:	MAD084814136
Transporter Name:	FRANKLIN ENVIRONMENTAL SERVICE
Transporter Address:	Not reported
Transporter City,State,Zip:	CT
Transporter Country:	USA
Transporter 2 EPA ID:	Not reported
Transporter 2 Name:	Not reported
Transporter 2 Address:	Not reported
Transporter 2 City,State,Zip:	CT
Transporter 2 Country:	USA
US DOT Description:	env. Hazardous substance liquid nos
Number of Containers:	001
Container Type:	TT
Quantity/Weight/Volume:	3595/G
Batch Number:	1441, 2144
EPA Waste Codes:	D002 - CORROSIVE WASTE
Copies:	2, 7
Alternate Facility Name:	Not reported
Alternate Facility Address:	Not reported
Alternate Facility State:	Not reported
Alternate Facility Date:	Not reported

Year:	1997
Manifest:	CTF0387937
EPA ID:	CTD001156793
Generator Mailing Address:	111 VANDERBILT AVE
Generator City,State,Zip:	WEST HARTFORD, CT 06110
Discrepancies:	Not reported
Date Shipped:	1997-05-16
Date Received:	1997-05-16
Transporter 2 Date:	Not reported
TSDF EPA ID:	RID980906986
TSDF Name:	ETICAM WARWICK FACILITY
TSDF Address:	25 GRAYSTONE ST
TSDF City,State,Zip:	WARWICK, RI 02886
TSDF Country:	USA
Transporter EPA ID:	RID980906986
Transporter Name:	ETICAM WARWICK FACILITY
Transporter Address:	Not reported
Transporter City,State,Zip:	CT
Transporter Country:	USA
Transporter 2 EPA ID:	Not reported
Transporter 2 Name:	Not reported
Transporter 2 Address:	Not reported
Transporter 2 City,State,Zip:	CT
Transporter 2 Country:	USA
US DOT Description:	SODIUM CYANIDE
Number of Containers:	003
Container Type:	TP
Quantity/Weight/Volume:	525/G
Batch Number:	2019
EPA Waste Codes:	F009 - SPENT STRIPPING AND CLEANING BATH SOLUTIONS FROM ELECTROPLATING

NUTMEGHROMEORP (Continued) **S127752398**

	OPERATIONS IN WHICH CYANIDES ARE USED IN THE PROCESS.
Copies:	7
Alternate Facility Name:	Not reported
Alternate Facility Address:	Not reported
Alternate Facility State:	Not reported
Alternate Facility Date:	Not reported
Year:	1997
Manifest:	CTF0387936
EPA ID:	CTD001156793
Generator Mailing Address:	111 VANDERBILT AVE
Generator City,State,Zip:	WEST HARTFORD, CT 06110
Discrepancies:	Not reported
Date Shipped:	1997-03-21
Date Received:	1997-03-21
Transporter 2 Date:	Not reported
TSDF EPA ID:	RID980906986
TSDF Name:	ETICAM WARWICK FACILITY
TSDF Address:	25 GRAYSTONE ST
TSDF City,State,Zip:	WARWICK, RI 02886
TSDF Country:	USA
Transporter EPA ID:	RID980906986
Transporter Name:	21ST CENTURY ENVIRONMENTAL MGT INC
Transporter Address:	Not reported
Transporter City,State,Zip:	CT
Transporter Country:	USA
Transporter 2 EPA ID:	Not reported
Transporter 2 Name:	Not reported
Transporter 2 Address:	Not reported
Transporter 2 City,State,Zip:	CT
Transporter 2 Country:	USA
US DOT Description:	corrosive liquid nos
Number of Containers:	002
Container Type:	TP
Quantity/Weight/Volume:	360/G
Batch Number:	1405, 4469
EPA Waste Codes:	D002 - CORROSIVE WASTE
Copies:	2, 7
Alternate Facility Name:	Not reported
Alternate Facility Address:	Not reported
Alternate Facility State:	Not reported
Alternate Facility Date:	Not reported
Year:	1997
Manifest:	CTF0387935
EPA ID:	CTD001156793
Generator Mailing Address:	111 VANDERBILT AVE
Generator City,State,Zip:	WEST HARTFORD, CT 06110
Discrepancies:	Not reported
Date Shipped:	1997-02-27
Date Received:	1997-02-27
Transporter 2 Date:	Not reported
TSDF EPA ID:	RID040098352
TSDF Name:	NORTHLAND ENVIRON STABLEX
TSDF Address:	252 - 275 ALLENS AVE
TSDF City,State,Zip:	PROVIDENCE, RI 02905
TSDF Country:	USA

NUTMEGHROMEORP (Continued) **S127752398**

Transporter EPA ID:	RID980906986
Transporter Name:	ETICAM WARWICK FACILITY
Transporter Address:	Not reported
Transporter City,State,Zip:	CT
Transporter Country:	USA
Transporter 2 EPA ID:	Not reported
Transporter 2 Name:	Not reported
Transporter 2 Address:	Not reported
Transporter 2 City,State,Zip:	CT
Transporter 2 Country:	USA
US DOT Description:	corrosive solid nos
Number of Containers:	001
Container Type:	CM
Quantity/Weight/Volume:	1750/P
Batch Number:	2039, 4492
EPA Waste Codes:	D002 - CORROSIVE WASTE
Copies:	2, 7
Alternate Facility Name:	Not reported
Alternate Facility Address:	Not reported
Alternate Facility State:	Not reported
Alternate Facility Date:	Not reported

Year:	1997
Manifest:	RIS0014639
EPA ID:	CTD001156793
Generator Mailing Address:	111 VANDERBILT AVE
Generator City,State,Zip:	WEST HARTFORD, CT 06110
Discrepancies:	Not reported
Date Shipped:	1997-12-04
Date Received:	1997-12-04
Transporter 2 Date:	Not reported
TSDF EPA ID:	RID040098352
TSDF Name:	NORTHLAND ENVIRON STABLEX
TSDF Address:	252 - 275 ALLENS AVE
TSDF City,State,Zip:	PROVIDENCE, RI 02905
TSDF Country:	USA
Transporter EPA ID:	RID980906986
Transporter Name:	ETICAM WARWICK FACILITY
Transporter Address:	Not reported
Transporter City,State,Zip:	CT
Transporter Country:	USA
Transporter 2 EPA ID:	Not reported
Transporter 2 Name:	Not reported
Transporter 2 Address:	Not reported
Transporter 2 City,State,Zip:	CT
Transporter 2 Country:	USA
US DOT Description:	env. Hazardous substance liquid nos
Number of Containers:	002
Container Type:	CF
Quantity/Weight/Volume:	2000/P
Batch Number:	1911, 1949
EPA Waste Codes:	D007 - CHROMIUM
Copies:	2, 7
Alternate Facility Name:	Not reported
Alternate Facility Address:	Not reported
Alternate Facility State:	Not reported
Alternate Facility Date:	Not reported

NUTMEGHROMEORP (Continued) **S127752398**

Year:	1997
Manifest:	RIS0013557
EPA ID:	CTD001156793
Generator Mailing Address:	111 VANDERBILT AVE
Generator City,State,Zip:	WEST HARTFORD, CT 06110
Discrepancies:	Not reported
Date Shipped:	1997-09-29
Date Received:	1997-09-29
Transporter 2 Date:	Not reported
TSDF EPA ID:	RID040098352
TSDF Name:	NORTHLAND ENVIRON STABLEX
TSDF Address:	252 - 275 ALLENS AVE
TSDF City,State,Zip:	PROVIDENCE, RI 02905
TSDF Country:	USA
Transporter EPA ID:	RID980906986
Transporter Name:	ETICAM WARWICK FACILITY
Transporter Address:	Not reported
Transporter City,State,Zip:	CT
Transporter Country:	USA
Transporter 2 EPA ID:	Not reported
Transporter 2 Name:	Not reported
Transporter 2 Address:	Not reported
Transporter 2 City,State,Zip:	CT
Transporter 2 Country:	USA
US DOT Description:	corrosive liquid basic, inorganic nos
Number of Containers:	001
Container Type:	CF
Quantity/Weight/Volume:	800/P
Batch Number:	1929, 1929
EPA Waste Codes:	D007 - CHROMIUM
Copies:	2, 7
Alternate Facility Name:	Not reported
Alternate Facility Address:	Not reported
Alternate Facility State:	Not reported
Alternate Facility Date:	Not reported

Year:	1997
Manifest:	RIS0012035
EPA ID:	CTD001156793
Generator Mailing Address:	111 VANDERBILT AVE
Generator City,State,Zip:	WEST HARTFORD, CT 06110
Discrepancies:	Not reported
Date Shipped:	1997-01-21
Date Received:	1997-01-21
Transporter 2 Date:	Not reported
TSDF EPA ID:	RID980906986
TSDF Name:	ETICAM WARWICK FACILITY
TSDF Address:	25 GRAYSTONE ST
TSDF City,State,Zip:	WARWICK, RI 02886
TSDF Country:	USA
Transporter EPA ID:	RID980906986
Transporter Name:	ETICAM WARWICK FACILITY
Transporter Address:	Not reported
Transporter City,State,Zip:	CT
Transporter Country:	USA
Transporter 2 EPA ID:	Not reported
Transporter 2 Name:	Not reported

NUTMEGHROMEORP (Continued) **S127752398**

Transporter 2 Address:	Not reported
Transporter 2 City,State,Zip:	CT
Transporter 2 Country:	USA
US DOT Description:	corrosive liquid acidic, inorganic nos
Number of Containers:	004
Container Type:	TP
Quantity/Weight/Volume:	510/G
Batch Number:	1921, 1935
EPA Waste Codes:	D008 - LEAD
Copies:	2, 7
Alternate Facility Name:	Not reported
Alternate Facility Address:	Not reported
Alternate Facility State:	Not reported
Alternate Facility Date:	Not reported

Year:	1997
Manifest:	RIS0011413
EPA ID:	CTD001156793
Generator Mailing Address:	111 VANDERBILT AVE
Generator City,State,Zip:	WEST HARTFORD, CT 06110
Discrepancies:	Not reported
Date Shipped:	1997-06-10
Date Received:	1997-06-10
Transporter 2 Date:	Not reported
TSDF EPA ID:	RID040098352
TSDF Name:	NORTHLAND ENVIRON STABLEX
TSDF Address:	252 - 275 ALLENS AVE
TSDF City,State,Zip:	PROVIDENCE, RI 02905
TSDF Country:	USA
Transporter EPA ID:	RID980906986
Transporter Name:	ETICAM WARWICK FACILITY
Transporter Address:	Not reported
Transporter City,State,Zip:	CT
Transporter Country:	USA
Transporter 2 EPA ID:	Not reported
Transporter 2 Name:	Not reported
Transporter 2 Address:	Not reported
Transporter 2 City,State,Zip:	CT
Transporter 2 Country:	USA
US DOT Description:	corrosive solid nos
Number of Containers:	001
Container Type:	CF
Quantity/Weight/Volume:	1000/P
Batch Number:	1929, 2573
EPA Waste Codes:	D007 - CHROMIUM
Copies:	2, 7
Alternate Facility Name:	Not reported
Alternate Facility Address:	Not reported
Alternate Facility State:	Not reported
Alternate Facility Date:	Not reported

Year:	1997
Manifest:	RIS0011410
EPA ID:	CTD001156793
Generator Mailing Address:	111 VANDERBILT AVE
Generator City,State,Zip:	WEST HARTFORD, CT 06110
Discrepancies:	Not reported

NUTMEGHROMEORP (Continued) **S127752398**

Date Shipped:	1997-06-10
Date Received:	1997-06-10
Transporter 2 Date:	Not reported
TSDF EPA ID:	RID980906986
TSDF Name:	ETICAM WARWICK FACILITY
TSDF Address:	25 GRAYSTONE ST
TSDF City,State,Zip:	WARWICK, RI 02886
TSDF Country:	USA
Transporter EPA ID:	RID980906986
Transporter Name:	ETICAM WARWICK FACILITY
Transporter Address:	Not reported
Transporter City,State,Zip:	CT
Transporter Country:	USA
Transporter 2 EPA ID:	Not reported
Transporter 2 Name:	Not reported
Transporter 2 Address:	Not reported
Transporter 2 City,State,Zip:	CT
Transporter 2 Country:	USA
US DOT Description:	corrosive solid nos
Number of Containers:	001
Container Type:	TP
Quantity/Weight/Volume:	220/G
Batch Number:	1929, 2573
EPA Waste Codes:	D002 - CORROSIVE WASTE
Copies:	2, 7
Alternate Facility Name:	Not reported
Alternate Facility Address:	Not reported
Alternate Facility State:	Not reported
Alternate Facility Date:	Not reported

Year:	1997
Manifest:	CTF0532073
EPA ID:	CTD001156793
Generator Mailing Address:	111 VANDERBILT AVE
Generator City,State,Zip:	WEST HARTFORD, CT 06110
Discrepancies:	Not reported
Date Shipped:	1997-04-03
Date Received:	1997-04-03
Transporter 2 Date:	Not reported
TSDF EPA ID:	CND000000033
TSDF Name:	THERMONIC INC
TSDF Address:	1464 GRAHAM BELL
TSDF City,State,Zip:	BOUCHEWILL, ON
TSDF Country:	CAN
Transporter EPA ID:	MAD084814136
Transporter Name:	FRANKLIN ENVIRONMENTAL SERVICE
Transporter Address:	Not reported
Transporter City,State,Zip:	CT
Transporter Country:	USA
Transporter 2 EPA ID:	Not reported
Transporter 2 Name:	Not reported
Transporter 2 Address:	Not reported
Transporter 2 City,State,Zip:	CT
Transporter 2 Country:	USA
US DOT Description:	chromic acid solution
Number of Containers:	001
Container Type:	TT

NUTMEGHROMEORP (Continued) **S127752398**

Quantity/Weight/Volume:	1990/G
Batch Number:	1603, 1603, 2030
EPA Waste Codes:	D002 - CORROSIVE WASTE
Copies:	1, 2, 7
Alternate Facility Name:	Not reported
Alternate Facility Address:	Not reported
Alternate Facility State:	Not reported
Alternate Facility Date:	Not reported

Year:	1997
Manifest:	RIS0014641
EPA ID:	CTD001156793
Generator Mailing Address:	111 VANDERBILT AVE
Generator City,State,Zip:	WEST HARTFORD, CT 06110
Discrepancies:	Not reported
Date Shipped:	1997-12-04
Date Received:	1997-12-04
Transporter 2 Date:	Not reported
TSDF EPA ID:	RID980906986
TSDF Name:	ETICAM WARWICK FACILITY
TSDF Address:	25 GRAYSTONE ST
TSDF City,State,Zip:	WARWICK, RI 02886
TSDF Country:	USA
Transporter EPA ID:	RID980906986
Transporter Name:	ETICAM WARWICK FACILITY
Transporter Address:	Not reported
Transporter City,State,Zip:	CT
Transporter Country:	USA
Transporter 2 EPA ID:	Not reported
Transporter 2 Name:	Not reported
Transporter 2 Address:	Not reported
Transporter 2 City,State,Zip:	CT
Transporter 2 Country:	USA
US DOT Description:	corrosive liquid acidic, inorganic nos
Number of Containers:	003
Container Type:	TP
Quantity/Weight/Volume:	660/G
Batch Number:	1911, 1949
EPA Waste Codes:	D002 - CORROSIVE WASTE
Copies:	2, 7
Alternate Facility Name:	Not reported
Alternate Facility Address:	Not reported
Alternate Facility State:	Not reported
Alternate Facility Date:	Not reported

Year:	1997
Manifest:	CTF0387933
EPA ID:	CTD001156793
Generator Mailing Address:	111 VANDERBILT AVE
Generator City,State,Zip:	WEST HARTFORD, CT 06110
Discrepancies:	Not reported
Date Shipped:	1997-02-27
Date Received:	1997-02-27
Transporter 2 Date:	Not reported
TSDF EPA ID:	RID980906986
TSDF Name:	ETICAM WARWICK FACILITY
TSDF Address:	25 GRAYSTONE ST

NUTMEGHROMEORP (Continued) **S127752398**

TSDF City,State,Zip:	WARWICK, RI 02886
TSDF Country:	USA
Transporter EPA ID:	RID980906986
Transporter Name:	ETICAM WARWICK FACILITY
Transporter Address:	Not reported
Transporter City,State,Zip:	CT
Transporter Country:	USA
Transporter 2 EPA ID:	Not reported
Transporter 2 Name:	Not reported
Transporter 2 Address:	Not reported
Transporter 2 City,State,Zip:	CT
Transporter 2 Country:	USA
US DOT Description:	corrosive liquid nos
Number of Containers:	003
Container Type:	TP
Quantity/Weight/Volume:	660/G
Batch Number:	1246, 2039
EPA Waste Codes:	D002 - CORROSIVE WASTE
Copies:	2, 7
Alternate Facility Name:	Not reported
Alternate Facility Address:	Not reported
Alternate Facility State:	Not reported
Alternate Facility Date:	Not reported

Year:	1996
Manifest:	CTF0387926
EPA ID:	CTD001156793
Generator Mailing Address:	111 VANDERBILT AVE
Generator City,State,Zip:	WEST HARTFORD, CT 06110
Discrepancies:	Not reported
Date Shipped:	1996-09-13
Date Received:	1996-09-13
Transporter 2 Date:	Not reported
TSDF EPA ID:	RID980906986
TSDF Name:	ETICAM WARWICK FACILITY
TSDF Address:	25 GRAYSTONE ST
TSDF City,State,Zip:	WARWICK, RI 02886
TSDF Country:	USA
Transporter EPA ID:	RID040098352
Transporter Name:	NORTHLAND ENVIRONMENTAL INC (STABLEX RI)
Transporter Address:	Not reported
Transporter City,State,Zip:	CT
Transporter Country:	USA
Transporter 2 EPA ID:	Not reported
Transporter 2 Name:	Not reported
Transporter 2 Address:	Not reported
Transporter 2 City,State,Zip:	CT
Transporter 2 Country:	USA
US DOT Description:	sulfuric acid
Number of Containers:	001
Container Type:	TP
Quantity/Weight/Volume:	170/G
Batch Number:	823, 852
EPA Waste Codes:	D002 - CORROSIVE WASTE
Copies:	2, 7
Alternate Facility Name:	Not reported
Alternate Facility Address:	Not reported

NUTMEGHROMEORP (Continued) **S127752398**

Alternate Facility State:	Not reported
Alternate Facility Date:	Not reported
Year:	1996
Manifest:	CTF0387927
EPA ID:	CTD001156793
Generator Mailing Address:	111 VANDERBILT AVE
Generator City,State,Zip:	WEST HARTFORD, CT 06110
Discrepancies:	Not reported
Date Shipped:	1996-10-17
Date Received:	1996-10-17
Transporter 2 Date:	Not reported
TSDF EPA ID:	RID980906986
TSDF Name:	ETICAM WARWICK FACILITY
TSDF Address:	25 GRAYSTONE ST
TSDF City,State,Zip:	WARWICK, RI 02886
TSDF Country:	USA
Transporter EPA ID:	RID980906986
Transporter Name:	ETICAM WARWICK FACILITY
Transporter Address:	Not reported
Transporter City,State,Zip:	CT
Transporter Country:	USA
Transporter 2 EPA ID:	Not reported
Transporter 2 Name:	Not reported
Transporter 2 Address:	Not reported
Transporter 2 City,State,Zip:	CT
Transporter 2 Country:	USA
US DOT Description:	CORROSIVE LIQUID NOS
Number of Containers:	003
Container Type:	TT
Quantity/Weight/Volume:	640/G
Batch Number:	862, 5447
EPA Waste Codes:	D002 - CORROSIVE WASTE
Copies:	2, 7
Alternate Facility Name:	Not reported
Alternate Facility Address:	Not reported
Alternate Facility State:	Not reported
Alternate Facility Date:	Not reported
Year:	1996
Manifest:	CTF0387928
EPA ID:	CTD001156793
Generator Mailing Address:	111 VANDERBILT AVE
Generator City,State,Zip:	WEST HARTFORD, CT 06110
Discrepancies:	Not reported
Date Shipped:	1996-10-17
Date Received:	1996-10-17
Transporter 2 Date:	Not reported
TSDF EPA ID:	RID040098352
TSDF Name:	NORTHLAND ENVIRON INC STABLEX RI
TSDF Address:	252 - 275 ALLENS AVE
TSDF City,State,Zip:	PROVIDENCE, RI 02905
TSDF Country:	USA
Transporter EPA ID:	RID980906986
Transporter Name:	ETICAM WARWICK FACILITY
Transporter Address:	Not reported
Transporter City,State,Zip:	CT

NUTMEGHROMEORP (Continued) **S127752398**

Transporter Country:	USA
Transporter 2 EPA ID:	Not reported
Transporter 2 Name:	Not reported
Transporter 2 Address:	Not reported
Transporter 2 City,State,Zip:	CT
Transporter 2 Country:	USA
US DOT Description:	corrosive solid nos
Number of Containers:	001
Container Type:	CF
Quantity/Weight/Volume:	2000/P
Batch Number:	856, 862
EPA Waste Codes:	D001 - IGNITABLE WASTE
Copies:	2, 7
Alternate Facility Name:	Not reported
Alternate Facility Address:	Not reported
Alternate Facility State:	Not reported
Alternate Facility Date:	Not reported

Year:	1996
Manifest:	CTF0387929
EPA ID:	CTD001156793
Generator Mailing Address:	111 VANDERBILT AVE
Generator City,State,Zip:	WEST HARTFORD, CT 06110
Discrepancies:	Not reported
Date Shipped:	1996-11-04
Date Received:	Not reported
Transporter 2 Date:	Not reported
TSDF EPA ID:	RID980906986
TSDF Name:	ETICAM WARWICK FACILITY
TSDF Address:	25 GRAYSTONE ST
TSDF City,State,Zip:	WARWICK, RI 02886
TSDF Country:	USA
Transporter EPA ID:	CTD982191942
Transporter Name:	BECHEM TRANSPORT INC
Transporter Address:	Not reported
Transporter City,State,Zip:	CT
Transporter Country:	USA
Transporter 2 EPA ID:	Not reported
Transporter 2 Name:	Not reported
Transporter 2 Address:	Not reported
Transporter 2 City,State,Zip:	CT
Transporter 2 Country:	USA
US DOT Description:	env. Hazardous substance liquid nos
Number of Containers:	001
Container Type:	TT
Quantity/Weight/Volume:	1000/G
Batch Number:	829, 837
EPA Waste Codes:	D002 - CORROSIVE WASTE
Copies:	2, 7
Alternate Facility Name:	Not reported
Alternate Facility Address:	Not reported
Alternate Facility State:	Not reported
Alternate Facility Date:	Not reported

Year:	1996
Manifest:	CTF0387930
EPA ID:	CTD001156793

NUTMEGHROMEORP (Continued) **S127752398**

Generator Mailing Address:	111 VANDERBILT AVE
Generator City,State,Zip:	WEST HARTFORD, CT 06110
Discrepancies:	Y
Date Shipped:	1996-11-08
Date Received:	1996-11-08
Transporter 2 Date:	Not reported
TSDF EPA ID:	RID980906986
TSDF Name:	ETICAM WARWICK FACILITY
TSDF Address:	25 GRAYSTONE ST
TSDF City,State,Zip:	WARWICK, RI 02886
TSDF Country:	USA
Transporter EPA ID:	RID980906986
Transporter Name:	ETICAM WARWICK FACILITY
Transporter Address:	Not reported
Transporter City,State,Zip:	CT
Transporter Country:	USA
Transporter 2 EPA ID:	Not reported
Transporter 2 Name:	Not reported
Transporter 2 Address:	Not reported
Transporter 2 City,State,Zip:	CT
Transporter 2 Country:	USA
US DOT Description:	corrosive liquid nos
Number of Containers:	001
Container Type:	TP
Quantity/Weight/Volume:	185/G
Batch Number:	863, 994
EPA Waste Codes:	D002 - CORROSIVE WASTE
Copies:	2, 7
Alternate Facility Name:	Not reported
Alternate Facility Address:	Not reported
Alternate Facility State:	Not reported
Alternate Facility Date:	Not reported

Year:	1996
Manifest:	CTF0387930
EPA ID:	CTD001156793
Generator Mailing Address:	111 VANDERBILT AVE
Generator City,State,Zip:	WEST HARTFORD, CT 06110
Discrepancies:	Y
Date Shipped:	1996-11-08
Date Received:	1996-11-08
Transporter 2 Date:	Not reported
TSDF EPA ID:	RID980906986
TSDF Name:	ETICAM WARWICK FACILITY
TSDF Address:	25 GRAYSTONE ST
TSDF City,State,Zip:	WARWICK, RI 02886
TSDF Country:	USA
Transporter EPA ID:	RID980906986
Transporter Name:	ETICAM WARWICK FACILITY
Transporter Address:	Not reported
Transporter City,State,Zip:	CT
Transporter Country:	USA
Transporter 2 EPA ID:	Not reported
Transporter 2 Name:	Not reported
Transporter 2 Address:	Not reported
Transporter 2 City,State,Zip:	CT
Transporter 2 Country:	USA

NUTMEGHROMEORP (Continued) **S127752398**

US DOT Description:	corrosive liquid nos
Number of Containers:	001
Container Type:	TP
Quantity/Weight/Volume:	220/G
Batch Number:	863, 994
EPA Waste Codes:	D002 - CORROSIVE WASTE
Copies:	2, 7
Alternate Facility Name:	Not reported
Alternate Facility Address:	Not reported
Alternate Facility State:	Not reported
Alternate Facility Date:	Not reported

Year:	1996
Manifest:	CTF0387931
EPA ID:	CTD001156793
Generator Mailing Address:	111 VANDERBILT AVE
Generator City,State,Zip:	WEST HARTFORD, CT 06110
Discrepancies:	Not reported
Date Shipped:	1996-12-24
Date Received:	Not reported
Transporter 2 Date:	Not reported
TSDF EPA ID:	RID980906986
TSDF Name:	ETICAM WARWICK FACILITY
TSDF Address:	25 GRAYSTONE ST
TSDF City,State,Zip:	WARWICK, RI 02886
TSDF Country:	USA
Transporter EPA ID:	RID980906986
Transporter Name:	ETICAM WARWICK FACILITY
Transporter Address:	Not reported
Transporter City,State,Zip:	CT
Transporter Country:	USA
Transporter 2 EPA ID:	Not reported
Transporter 2 Name:	Not reported
Transporter 2 Address:	Not reported
Transporter 2 City,State,Zip:	CT
Transporter 2 Country:	USA
US DOT Description:	corrosive liquid nos
Number of Containers:	002
Container Type:	TP
Quantity/Weight/Volume:	325/G
Batch Number:	879, 931
EPA Waste Codes:	D002 - CORROSIVE WASTE
Copies:	2, 7
Alternate Facility Name:	Not reported
Alternate Facility Address:	Not reported
Alternate Facility State:	Not reported
Alternate Facility Date:	Not reported

Year:	1996
Manifest:	CTF0387932
EPA ID:	CTD001156793
Generator Mailing Address:	111 VANDERBILT AVE
Generator City,State,Zip:	WEST HARTFORD, CT 06110
Discrepancies:	Not reported
Date Shipped:	1996-12-24
Date Received:	Not reported
Transporter 2 Date:	Not reported

NUTMEGHROMEORP (Continued) **S127752398**

TSDF EPA ID:	RID040098352
TSDF Name:	NORTHLAND ENVIRON INC STABLEX RI
TSDF Address:	252 - 275 ALLENS AVE
TSDF City,State,Zip:	PROVIDENCE, RI 02905
TSDF Country:	USA
Transporter EPA ID:	RID980906986
Transporter Name:	ETICAM WARWICK FACILITY
Transporter Address:	Not reported
Transporter City,State,Zip:	CT
Transporter Country:	USA
Transporter 2 EPA ID:	Not reported
Transporter 2 Name:	Not reported
Transporter 2 Address:	Not reported
Transporter 2 City,State,Zip:	CT
Transporter 2 Country:	USA
US DOT Description:	env. Hazardous substance liquid nos
Number of Containers:	002
Container Type:	TP
Quantity/Weight/Volume:	440/G
Batch Number:	879, 931
EPA Waste Codes:	D008 - LEAD
Copies:	2, 7
Alternate Facility Name:	Not reported
Alternate Facility Address:	Not reported
Alternate Facility State:	Not reported
Alternate Facility Date:	Not reported

Year:	1996
Manifest:	CTF0392668
EPA ID:	CTD001156793
Generator Mailing Address:	111 VANDERBILT AVE
Generator City,State,Zip:	WEST HARTFORD, CT 06110
Discrepancies:	Not reported
Date Shipped:	1996-08-08
Date Received:	Not reported
Transporter 2 Date:	Not reported
TSDF EPA ID:	CND000000033
TSDF Name:	THERMONIC INC
TSDF Address:	1464 GRAHAM BELL
TSDF City,State,Zip:	BOUCHEWILL, QC
TSDF Country:	CAN
Transporter EPA ID:	MAD084814136
Transporter Name:	FRANKLIN ENVIRONMENTAL SERVICE
Transporter Address:	Not reported
Transporter City,State,Zip:	CT
Transporter Country:	USA
Transporter 2 EPA ID:	Not reported
Transporter 2 Name:	Not reported
Transporter 2 Address:	Not reported
Transporter 2 City,State,Zip:	CT
Transporter 2 Country:	USA
US DOT Description:	chromic acid solution
Number of Containers:	001
Container Type:	TT
Quantity/Weight/Volume:	2816/G
Batch Number:	914, 914, 917
EPA Waste Codes:	D002 - CORROSIVE WASTE

NUTMEGHROMEORP (Continued) **S127752398**

Copies:	1, 2, 7
Alternate Facility Name:	Not reported
Alternate Facility Address:	Not reported
Alternate Facility State:	Not reported
Alternate Facility Date:	Not reported

Year:	1996
Manifest:	CTF0387916
EPA ID:	CTD001156793
Generator Mailing Address:	111 VANDERBILT AVE
Generator City,State,Zip:	WEST HARTFORD, CT 06110
Discrepancies:	Not reported
Date Shipped:	1996-01-04
Date Received:	1996-01-04
Transporter 2 Date:	Not reported
TSDF EPA ID:	RID980906986
TSDF Name:	ETICAM WARWICK FACILITY
TSDF Address:	25 GRAYSTONE ST
TSDF City,State,Zip:	WARWICK, RI 02886
TSDF Country:	USA
Transporter EPA ID:	NYD082785429
Transporter Name:	CHEMICAL POLLUTION CONTROL
Transporter Address:	Not reported
Transporter City,State,Zip:	CT
Transporter Country:	USA
Transporter 2 EPA ID:	Not reported
Transporter 2 Name:	Not reported
Transporter 2 Address:	Not reported
Transporter 2 City,State,Zip:	CT
Transporter 2 Country:	USA
US DOT Description:	corrosive liquid nos
Number of Containers:	001
Container Type:	TP
Quantity/Weight/Volume:	220/G
Batch Number:	862
EPA Waste Codes:	D002 - CORROSIVE WASTE
Copies:	2
Alternate Facility Name:	Not reported
Alternate Facility Address:	Not reported
Alternate Facility State:	Not reported
Alternate Facility Date:	Not reported

Year:	1996
Manifest:	CTF0387926
EPA ID:	CTD001156793
Generator Mailing Address:	111 VANDERBILT AVE
Generator City,State,Zip:	WEST HARTFORD, CT 06110
Discrepancies:	Not reported
Date Shipped:	1996-09-13
Date Received:	1996-09-13
Transporter 2 Date:	Not reported
TSDF EPA ID:	RID980906986
TSDF Name:	ETICAM WARWICK FACILITY
TSDF Address:	25 GRAYSTONE ST
TSDF City,State,Zip:	WARWICK, RI 02886
TSDF Country:	USA
Transporter EPA ID:	RID040098352

NUTMEGHROMEORP (Continued) **S127752398**

Transporter Name:	NORTHLAND ENVIRONMENTAL INC (STABLEX RI)
Transporter Address:	Not reported
Transporter City,State,Zip:	CT
Transporter Country:	USA
Transporter 2 EPA ID:	Not reported
Transporter 2 Name:	Not reported
Transporter 2 Address:	Not reported
Transporter 2 City,State,Zip:	CT
Transporter 2 Country:	USA
US DOT Description:	corrosive liquid nos
Number of Containers:	001
Container Type:	TP
Quantity/Weight/Volume:	220/G
Batch Number:	823, 852
EPA Waste Codes:	D002 - CORROSIVE WASTE
Copies:	2, 7
Alternate Facility Name:	Not reported
Alternate Facility Address:	Not reported
Alternate Facility State:	Not reported
Alternate Facility Date:	Not reported

Year:	1996
Manifest:	CTF0387925
EPA ID:	CTD001156793
Generator Mailing Address:	111 VANDERBILT AVE
Generator City,State,Zip:	WEST HARTFORD, CT 06110
Discrepancies:	Not reported
Date Shipped:	1996-09-03
Date Received:	1996-09-03
Transporter 2 Date:	Not reported
TSDF EPA ID:	RID980906986
TSDF Name:	ETICAM WARWICK FACILITY
TSDF Address:	25 GRAYSTONE ST
TSDF City,State,Zip:	WARWICK, RI 02886
TSDF Country:	USA
Transporter EPA ID:	RID980906986
Transporter Name:	21ST CENTURY ENVIRONMENTAL MGT INC
Transporter Address:	Not reported
Transporter City,State,Zip:	CT
Transporter Country:	USA
Transporter 2 EPA ID:	Not reported
Transporter 2 Name:	Not reported
Transporter 2 Address:	Not reported
Transporter 2 City,State,Zip:	CT
Transporter 2 Country:	USA
US DOT Description:	SODIUM CYANIDE
Number of Containers:	002
Container Type:	TP
Quantity/Weight/Volume:	440/G
Batch Number:	835, 989
EPA Waste Codes:	F009 - SPENT STRIPPING AND CLEANING BATH SOLUTIONS FROM ELECTROPLATING OPERATIONS IN WHICH CYANIDES ARE USED IN THE PROCESS.
Copies:	2, 7
Alternate Facility Name:	Not reported
Alternate Facility Address:	Not reported
Alternate Facility State:	Not reported
Alternate Facility Date:	Not reported

NUTMEGHROMEORP (Continued) **S127752398**

Year:	1996
Manifest:	CTF0387924
EPA ID:	CTD001156793
Generator Mailing Address:	111 VANDERBILT AVE
Generator City,State,Zip:	WEST HARTFORD, CT 06110
Discrepancies:	Not reported
Date Shipped:	1996-08-26
Date Received:	1996-08-26
Transporter 2 Date:	Not reported
TSDF EPA ID:	RID980906986
TSDF Name:	ETICAM WARWICK FACILITY
TSDF Address:	25 GRAYSTONE ST
TSDF City,State,Zip:	WARWICK, RI 02886
TSDF Country:	USA
Transporter EPA ID:	RID980906986
Transporter Name:	ETICAM WARWICK FACILITY
Transporter Address:	Not reported
Transporter City,State,Zip:	CT
Transporter Country:	USA
Transporter 2 EPA ID:	Not reported
Transporter 2 Name:	Not reported
Transporter 2 Address:	Not reported
Transporter 2 City,State,Zip:	CT
Transporter 2 Country:	USA
US DOT Description:	corrosive liquid nos
Number of Containers:	001
Container Type:	TP
Quantity/Weight/Volume:	220/G
Batch Number:	835, 900
EPA Waste Codes:	D002 - CORROSIVE WASTE
Copies:	1, 7
Alternate Facility Name:	Not reported
Alternate Facility Address:	Not reported
Alternate Facility State:	Not reported
Alternate Facility Date:	Not reported

Year:	1996
Manifest:	CTF0387917
EPA ID:	CTD001156793
Generator Mailing Address:	111 VANDERBILT AVE
Generator City,State,Zip:	WEST HARTFORD, CT 06110
Discrepancies:	Y
Date Shipped:	1996-02-06
Date Received:	1996-02-07
Transporter 2 Date:	Not reported
TSDF EPA ID:	RID040098352
TSDF Name:	NORTHLAND ENVIRON INC STABLEX RI
TSDF Address:	252 - 275 ALLENS AVE
TSDF City,State,Zip:	PROVIDENCE, RI 02905
TSDF Country:	USA
Transporter EPA ID:	CTD982191942
Transporter Name:	BECHEM TRANSPORT INC
Transporter Address:	Not reported
Transporter City,State,Zip:	CT
Transporter Country:	USA
Transporter 2 EPA ID:	Not reported
Transporter 2 Name:	Not reported

NUTMEGHROMEORP (Continued) **S127752398**

Transporter 2 Address:	Not reported
Transporter 2 City,State,Zip:	CT
Transporter 2 Country:	USA
US DOT Description:	env. Hazardous substance liquid nos
Number of Containers:	001
Container Type:	TT
Quantity/Weight/Volume:	1900/G
Batch Number:	823, 862
EPA Waste Codes:	D002 - CORROSIVE WASTE
Copies:	2, 7
Alternate Facility Name:	Not reported
Alternate Facility Address:	Not reported
Alternate Facility State:	Not reported
Alternate Facility Date:	Not reported

Year:	1996
Manifest:	CTF0387923
EPA ID:	CTD001156793
Generator Mailing Address:	111 VANDERBILT AVE
Generator City,State,Zip:	WEST HARTFORD, CT 06110
Discrepancies:	Y
Date Shipped:	1996-07-16
Date Received:	1996-07-16
Transporter 2 Date:	Not reported
TSDF EPA ID:	RID980906986
TSDF Name:	ETICAM WARWICK FACILITY
TSDF Address:	25 GRAYSTONE ST
TSDF City,State,Zip:	WARWICK, RI 02886
TSDF Country:	USA
Transporter EPA ID:	NYD082785429
Transporter Name:	CHEMICAL POLLUTION CONTROL
Transporter Address:	Not reported
Transporter City,State,Zip:	CT
Transporter Country:	USA
Transporter 2 EPA ID:	Not reported
Transporter 2 Name:	Not reported
Transporter 2 Address:	Not reported
Transporter 2 City,State,Zip:	CT
Transporter 2 Country:	USA
US DOT Description:	env. Hazardous substance liquid nos
Number of Containers:	005
Container Type:	TP
Quantity/Weight/Volume:	1100/G
Batch Number:	800, 843
EPA Waste Codes:	D002 - CORROSIVE WASTE
Copies:	2, 7
Alternate Facility Name:	Not reported
Alternate Facility Address:	Not reported
Alternate Facility State:	Not reported
Alternate Facility Date:	Not reported

Year:	1996
Manifest:	CTF0387923
EPA ID:	CTD001156793
Generator Mailing Address:	111 VANDERBILT AVE
Generator City,State,Zip:	WEST HARTFORD, CT 06110
Discrepancies:	Y

NUTMEGHROMEORP (Continued) **S127752398**

Date Shipped:	1996-07-16
Date Received:	1996-07-16
Transporter 2 Date:	Not reported
TSDF EPA ID:	RID980906986
TSDF Name:	ETICAM WARWICK FACILITY
TSDF Address:	25 GRAYSTONE ST
TSDF City,State,Zip:	WARWICK, RI 02886
TSDF Country:	USA
Transporter EPA ID:	NYD082785429
Transporter Name:	CHEMICAL POLLUTION CONTROL
Transporter Address:	Not reported
Transporter City,State,Zip:	CT
Transporter Country:	USA
Transporter 2 EPA ID:	Not reported
Transporter 2 Name:	Not reported
Transporter 2 Address:	Not reported
Transporter 2 City,State,Zip:	CT
Transporter 2 Country:	USA
US DOT Description:	corrosive liquid nos
Number of Containers:	002
Container Type:	TP
Quantity/Weight/Volume:	440/G
Batch Number:	800, 843
EPA Waste Codes:	D002 - CORROSIVE WASTE
Copies:	2, 7
Alternate Facility Name:	Not reported
Alternate Facility Address:	Not reported
Alternate Facility State:	Not reported
Alternate Facility Date:	Not reported

Year:	1996
Manifest:	CTF0387922
EPA ID:	CTD001156793
Generator Mailing Address:	111 VANDERBILT AVE
Generator City,State,Zip:	WEST HARTFORD, CT 06110
Discrepancies:	Not reported
Date Shipped:	1996-05-31
Date Received:	Not reported
Transporter 2 Date:	Not reported
TSDF EPA ID:	RID980906986
TSDF Name:	ETICAM WARWICK FACILITY
TSDF Address:	25 GRAYSTONE ST
TSDF City,State,Zip:	WARWICK, RI 02886
TSDF Country:	USA
Transporter EPA ID:	CTD982191942
Transporter Name:	BECHEM TRANSPORT INC
Transporter Address:	Not reported
Transporter City,State,Zip:	CT
Transporter Country:	USA
Transporter 2 EPA ID:	Not reported
Transporter 2 Name:	Not reported
Transporter 2 Address:	Not reported
Transporter 2 City,State,Zip:	CT
Transporter 2 Country:	USA
US DOT Description:	env. Hazardous substance liquid nos
Number of Containers:	001
Container Type:	TT

NUTMEGHROMEORP (Continued) **S127752398**

Quantity/Weight/Volume:	1725/G
Batch Number:	887, 901
EPA Waste Codes:	D002 - CORROSIVE WASTE
Copies:	2, 7
Alternate Facility Name:	Not reported
Alternate Facility Address:	Not reported
Alternate Facility State:	Not reported
Alternate Facility Date:	Not reported

Year:	1996
Manifest:	CTF0387921
EPA ID:	CTD001156793
Generator Mailing Address:	111 VANDERBILT AVE
Generator City,State,Zip:	WEST HARTFORD, CT 06110
Discrepancies:	Y
Date Shipped:	1996-04-25
Date Received:	Not reported
Transporter 2 Date:	Not reported
TSDF EPA ID:	RID980906986
TSDF Name:	ETICAM WARWICK FACILITY
TSDF Address:	25 GRAYSTONE ST
TSDF City,State,Zip:	WARWICK, RI 02886
TSDF Country:	USA
Transporter EPA ID:	NYD082785429
Transporter Name:	CHEMICAL POLLUTION CONTROL
Transporter Address:	Not reported
Transporter City,State,Zip:	CT
Transporter Country:	USA
Transporter 2 EPA ID:	Not reported
Transporter 2 Name:	Not reported
Transporter 2 Address:	Not reported
Transporter 2 City,State,Zip:	CT
Transporter 2 Country:	USA
US DOT Description:	corrosive liquid nos
Number of Containers:	001
Container Type:	TP
Quantity/Weight/Volume:	150/G
Batch Number:	819, 903
EPA Waste Codes:	D002 - CORROSIVE WASTE
Copies:	2, 7
Alternate Facility Name:	Not reported
Alternate Facility Address:	Not reported
Alternate Facility State:	Not reported
Alternate Facility Date:	Not reported

Year:	1996
Manifest:	CTF0387921
EPA ID:	CTD001156793
Generator Mailing Address:	111 VANDERBILT AVE
Generator City,State,Zip:	WEST HARTFORD, CT 06110
Discrepancies:	Y
Date Shipped:	1996-04-25
Date Received:	Not reported
Transporter 2 Date:	Not reported
TSDF EPA ID:	RID980906986
TSDF Name:	ETICAM WARWICK FACILITY
TSDF Address:	25 GRAYSTONE ST

NUTMEGHROMEORP (Continued) **S127752398**

TSDF City,State,Zip:	WARWICK, RI 02886
TSDF Country:	USA
Transporter EPA ID:	NYD082785429
Transporter Name:	CHEMICAL POLLUTION CONTROL
Transporter Address:	Not reported
Transporter City,State,Zip:	CT
Transporter Country:	USA
Transporter 2 EPA ID:	Not reported
Transporter 2 Name:	Not reported
Transporter 2 Address:	Not reported
Transporter 2 City,State,Zip:	CT
Transporter 2 Country:	USA
US DOT Description:	corrosive liquid nos
Number of Containers:	001
Container Type:	TP
Quantity/Weight/Volume:	15/G
Batch Number:	819, 903
EPA Waste Codes:	D002 - CORROSIVE WASTE
Copies:	2, 7
Alternate Facility Name:	Not reported
Alternate Facility Address:	Not reported
Alternate Facility State:	Not reported
Alternate Facility Date:	Not reported

Year:	1996
Manifest:	CTF0387921
EPA ID:	CTD001156793
Generator Mailing Address:	111 VANDERBILT AVE
Generator City,State,Zip:	WEST HARTFORD, CT 06110
Discrepancies:	Y
Date Shipped:	1996-04-25
Date Received:	Not reported
Transporter 2 Date:	Not reported
TSDF EPA ID:	RID980906986
TSDF Name:	ETICAM WARWICK FACILITY
TSDF Address:	25 GRAYSTONE ST
TSDF City,State,Zip:	WARWICK, RI 02886
TSDF Country:	USA
Transporter EPA ID:	NYD082785429
Transporter Name:	CHEMICAL POLLUTION CONTROL
Transporter Address:	Not reported
Transporter City,State,Zip:	CT
Transporter Country:	USA
Transporter 2 EPA ID:	Not reported
Transporter 2 Name:	Not reported
Transporter 2 Address:	Not reported
Transporter 2 City,State,Zip:	CT
Transporter 2 Country:	USA
US DOT Description:	corrosive liquid nos
Number of Containers:	002
Container Type:	TP
Quantity/Weight/Volume:	440/G
Batch Number:	819, 903
EPA Waste Codes:	D002 - CORROSIVE WASTE
Copies:	2, 7
Alternate Facility Name:	Not reported
Alternate Facility Address:	Not reported

NUTMEGHROMEORP (Continued) **S127752398**

Alternate Facility State:	Not reported
Alternate Facility Date:	Not reported
Year:	1996
Manifest:	CTF0387920
EPA ID:	CTD001156793
Generator Mailing Address:	111 VANDERBILT AVE
Generator City,State,Zip:	WEST HARTFORD, CT 06110
Discrepancies:	Not reported
Date Shipped:	1996-03-28
Date Received:	Not reported
Transporter 2 Date:	Not reported
TSDF EPA ID:	RID980906986
TSDF Name:	ETICAM WARWICK FACILITY
TSDF Address:	25 GRAYSTONE ST
TSDF City,State,Zip:	WARWICK, RI 02886
TSDF Country:	USA
Transporter EPA ID:	NYD082785429
Transporter Name:	CHEMICAL POLLUTION CONTROL
Transporter Address:	Not reported
Transporter City,State,Zip:	CT
Transporter Country:	USA
Transporter 2 EPA ID:	Not reported
Transporter 2 Name:	Not reported
Transporter 2 Address:	Not reported
Transporter 2 City,State,Zip:	CT
Transporter 2 Country:	USA
US DOT Description:	corrosive liquid nos
Number of Containers:	002
Container Type:	TP
Quantity/Weight/Volume:	420/G
Batch Number:	826, 855
EPA Waste Codes:	D002 - CORROSIVE WASTE
Copies:	2, 7
Alternate Facility Name:	Not reported
Alternate Facility Address:	Not reported
Alternate Facility State:	Not reported
Alternate Facility Date:	Not reported
Year:	1996
Manifest:	CTF0387920
EPA ID:	CTD001156793
Generator Mailing Address:	111 VANDERBILT AVE
Generator City,State,Zip:	WEST HARTFORD, CT 06110
Discrepancies:	Not reported
Date Shipped:	1996-03-28
Date Received:	Not reported
Transporter 2 Date:	Not reported
TSDF EPA ID:	RID980906986
TSDF Name:	ETICAM WARWICK FACILITY
TSDF Address:	25 GRAYSTONE ST
TSDF City,State,Zip:	WARWICK, RI 02886
TSDF Country:	USA
Transporter EPA ID:	NYD082785429
Transporter Name:	CHEMICAL POLLUTION CONTROL
Transporter Address:	Not reported
Transporter City,State,Zip:	CT

NUTMEGHROMEORP (Continued) **S127752398**

Transporter Country:	USA
Transporter 2 EPA ID:	Not reported
Transporter 2 Name:	Not reported
Transporter 2 Address:	Not reported
Transporter 2 City,State,Zip:	CT
Transporter 2 Country:	USA
US DOT Description:	env. Hazardous substance liquid nos
Number of Containers:	004
Container Type:	TP
Quantity/Weight/Volume:	850/G
Batch Number:	826, 855
EPA Waste Codes:	D002 - CORROSIVE WASTE
Copies:	2, 7
Alternate Facility Name:	Not reported
Alternate Facility Address:	Not reported
Alternate Facility State:	Not reported
Alternate Facility Date:	Not reported

Year:	1996
Manifest:	CTF0387919
EPA ID:	CTD001156793
Generator Mailing Address:	111 VANDERBILT AVE
Generator City,State,Zip:	WEST HARTFORD, CT 06110
Discrepancies:	Not reported
Date Shipped:	1996-03-14
Date Received:	Not reported
Transporter 2 Date:	Not reported
TSDF EPA ID:	RID980906986
TSDF Name:	ETICAM WARWICK FACILITY
TSDF Address:	25 GRAYSTONE ST
TSDF City,State,Zip:	WARWICK, RI 02886
TSDF Country:	USA
Transporter EPA ID:	NYD082785429
Transporter Name:	CHEMICAL POLLUTION CONTROL
Transporter Address:	Not reported
Transporter City,State,Zip:	CT
Transporter Country:	USA
Transporter 2 EPA ID:	Not reported
Transporter 2 Name:	Not reported
Transporter 2 Address:	Not reported
Transporter 2 City,State,Zip:	CT
Transporter 2 Country:	USA
US DOT Description:	corrosive liquid nos
Number of Containers:	003
Container Type:	TP
Quantity/Weight/Volume:	660/G
Batch Number:	823, 826
EPA Waste Codes:	D002 - CORROSIVE WASTE
Copies:	2, 7
Alternate Facility Name:	Not reported
Alternate Facility Address:	Not reported
Alternate Facility State:	Not reported
Alternate Facility Date:	Not reported

Year:	1996
Manifest:	CTF0387918
EPA ID:	CTD001156793

NUTMEGHROMEORP (Continued) **S127752398**

Generator Mailing Address:	111 VANDERBILT AVE
Generator City,State,Zip:	WEST HARTFORD, CT 06110
Discrepancies:	Y
Date Shipped:	1996-02-08
Date Received:	1996-02-13
Transporter 2 Date:	Not reported
TSDF EPA ID:	RID980906986
TSDF Name:	ETICAM WARWICK FACILITY
TSDF Address:	25 GRAYSTONE ST
TSDF City,State,Zip:	WARWICK, RI 02886
TSDF Country:	USA
Transporter EPA ID:	NYD082785429
Transporter Name:	CHEMICAL POLLUTION CONTROL
Transporter Address:	Not reported
Transporter City,State,Zip:	CT
Transporter Country:	USA
Transporter 2 EPA ID:	Not reported
Transporter 2 Name:	Not reported
Transporter 2 Address:	Not reported
Transporter 2 City,State,Zip:	CT
Transporter 2 Country:	USA
US DOT Description:	corrosive liquid nos
Number of Containers:	001
Container Type:	TP
Quantity/Weight/Volume:	220/G
Batch Number:	801, 862
EPA Waste Codes:	D002 - CORROSIVE WASTE
Copies:	2, 7
Alternate Facility Name:	Not reported
Alternate Facility Address:	Not reported
Alternate Facility State:	Not reported
Alternate Facility Date:	Not reported

Year:	1996
Manifest:	CTF0387924
EPA ID:	CTD001156793
Generator Mailing Address:	111 VANDERBILT AVE
Generator City,State,Zip:	WEST HARTFORD, CT 06110
Discrepancies:	Not reported
Date Shipped:	1996-08-26
Date Received:	1996-08-26
Transporter 2 Date:	Not reported
TSDF EPA ID:	RID980906986
TSDF Name:	ETICAM WARWICK FACILITY
TSDF Address:	25 GRAYSTONE ST
TSDF City,State,Zip:	WARWICK, RI 02886
TSDF Country:	USA
Transporter EPA ID:	RID980906986
Transporter Name:	ETICAM WARWICK FACILITY
Transporter Address:	Not reported
Transporter City,State,Zip:	CT
Transporter Country:	USA
Transporter 2 EPA ID:	Not reported
Transporter 2 Name:	Not reported
Transporter 2 Address:	Not reported
Transporter 2 City,State,Zip:	CT
Transporter 2 Country:	USA

NUTMEGHROMEORP (Continued) **S127752398**

US DOT Description:	corrosive liquid nos
Number of Containers:	002
Container Type:	TP
Quantity/Weight/Volume:	440/G
Batch Number:	835, 900
EPA Waste Codes:	D002 - CORROSIVE WASTE
Copies:	1, 7
Alternate Facility Name:	Not reported
Alternate Facility Address:	Not reported
Alternate Facility State:	Not reported
Alternate Facility Date:	Not reported

Year:	1995
Manifest:	CTF0263033
EPA ID:	CTD001156793
Generator Mailing Address:	111 VANDERBILT AVE
Generator City,State,Zip:	WEST HARTFORD, CT 06110
Discrepancies:	Not reported
Date Shipped:	1995-06-14
Date Received:	1995-06-11
Transporter 2 Date:	Not reported
TSDF EPA ID:	RID980906986
TSDF Name:	ETICAM WARWICK FACILITY
TSDF Address:	25 GRAYSTONE ST
TSDF City,State,Zip:	WARWICK, RI 02886
TSDF Country:	USA
Transporter EPA ID:	CTD982191942
Transporter Name:	BECHEM TRANSPORT INC
Transporter Address:	Not reported
Transporter City,State,Zip:	CT
Transporter Country:	USA
Transporter 2 EPA ID:	Not reported
Transporter 2 Name:	Not reported
Transporter 2 Address:	Not reported
Transporter 2 City,State,Zip:	CT
Transporter 2 Country:	USA
US DOT Description:	HAZARDOUS WASTE CORROSIVE LIQUID, NOS
Number of Containers:	001
Container Type:	TT
Quantity/Weight/Volume:	220/G
Batch Number:	Not reported
EPA Waste Codes:	D002 - CORROSIVE WASTE
Copies:	Not reported
Alternate Facility Name:	Not reported
Alternate Facility Address:	Not reported
Alternate Facility State:	Not reported
Alternate Facility Date:	Not reported

Year:	1995
Manifest:	CTF0387913
EPA ID:	CTD001156793
Generator Mailing Address:	111 VANDERBILT AVE
Generator City,State,Zip:	WEST HARTFORD, CT 06110
Discrepancies:	Not reported
Date Shipped:	1995-11-02
Date Received:	1995-11-02
Transporter 2 Date:	Not reported

NUTMEGHROMEORP (Continued) **S127752398**

TSDF EPA ID:	RID980906986
TSDF Name:	ETICAM WARWICK FACILITY
TSDF Address:	25 GRAYSTONE ST
TSDF City,State,Zip:	WARWICK, RI 02886
TSDF Country:	USA
Transporter EPA ID:	NYD082785429
Transporter Name:	CHEMICAL POLLUTION CONTROL
Transporter Address:	Not reported
Transporter City,State,Zip:	CT
Transporter Country:	USA
Transporter 2 EPA ID:	Not reported
Transporter 2 Name:	Not reported
Transporter 2 Address:	Not reported
Transporter 2 City,State,Zip:	CT
Transporter 2 Country:	USA
US DOT Description:	SODIUM CYANIDE
Number of Containers:	002
Container Type:	TP
Quantity/Weight/Volume:	440/G
Batch Number:	Not reported
EPA Waste Codes:	F009 - SPENT STRIPPING AND CLEANING BATH SOLUTIONS FROM ELECTROPLATING OPERATIONS IN WHICH CYANIDES ARE USED IN THE PROCESS.
Copies:	Not reported
Alternate Facility Name:	Not reported
Alternate Facility Address:	Not reported
Alternate Facility State:	Not reported
Alternate Facility Date:	Not reported
Year:	1995
Manifest:	CTF0387914
EPA ID:	CTD001156793
Generator Mailing Address:	111 VANDERBILT AVE
Generator City,State,Zip:	WEST HARTFORD, CT 06110
Discrepancies:	Not reported
Date Shipped:	1995-11-02
Date Received:	1995-11-02
Transporter 2 Date:	Not reported
TSDF EPA ID:	RID040098352
TSDF Name:	NORTHLAND ENVIRONMENTAL STABLEX
TSDF Address:	252 - 275 ALLENS AVE
TSDF City,State,Zip:	PROVIDENCE, RI 02905
TSDF Country:	USA
Transporter EPA ID:	NYD082785429
Transporter Name:	CHEMICAL POLLUTION CONTROL
Transporter Address:	Not reported
Transporter City,State,Zip:	CT
Transporter Country:	USA
Transporter 2 EPA ID:	Not reported
Transporter 2 Name:	Not reported
Transporter 2 Address:	Not reported
Transporter 2 City,State,Zip:	CT
Transporter 2 Country:	USA
US DOT Description:	HAZARDOUS WASTE LIQUID NOS
Number of Containers:	003
Container Type:	TP
Quantity/Weight/Volume:	575/G
Batch Number:	Not reported

NUTMEGHROMEORP (Continued) **S127752398**

EPA Waste Codes:	D008 - LEAD
Copies:	Not reported
Alternate Facility Name:	Not reported
Alternate Facility Address:	Not reported
Alternate Facility State:	Not reported
Alternate Facility Date:	Not reported

Year:	1995
Manifest:	CTF0387915
EPA ID:	CTD001156793
Generator Mailing Address:	111 VANDERBILT AVE
Generator City,State,Zip:	WEST HARTFORD, CT 06110
Discrepancies:	Not reported
Date Shipped:	1995-12-14
Date Received:	Not reported
Transporter 2 Date:	Not reported
TSDF EPA ID:	RID980906986
TSDF Name:	ETICAM WARWICK FACILITY
TSDF Address:	25 GRAYSTONE ST
TSDF City,State,Zip:	WARWICK, RI 02886
TSDF Country:	USA
Transporter EPA ID:	NYD082785429
Transporter Name:	CHEMICAL POLLUTION CONTROL
Transporter Address:	Not reported
Transporter City,State,Zip:	CT
Transporter Country:	USA
Transporter 2 EPA ID:	Not reported
Transporter 2 Name:	Not reported
Transporter 2 Address:	Not reported
Transporter 2 City,State,Zip:	CT
Transporter 2 Country:	USA
US DOT Description:	WASTE CORROSIVE LIQUID
Number of Containers:	002
Container Type:	TP
Quantity/Weight/Volume:	400/G
Batch Number:	Not reported
EPA Waste Codes:	D002 - CORROSIVE WASTE
Copies:	Not reported
Alternate Facility Name:	Not reported
Alternate Facility Address:	Not reported
Alternate Facility State:	Not reported
Alternate Facility Date:	Not reported

Year:	1995
Manifest:	RIS0004996
EPA ID:	CTD001156793
Generator Mailing Address:	111 VANDERBILT AVE
Generator City,State,Zip:	WEST HARTFORD, CT 06110
Discrepancies:	N
Date Shipped:	1995-05-30
Date Received:	1995-05-30
Transporter 2 Date:	Not reported
TSDF EPA ID:	RID040098352
TSDF Name:	NORTHLAND ENVIRONMENTAL STABLEX
TSDF Address:	252 - 275 ALLENS AVE
TSDF City,State,Zip:	PROVIDENCE, RI 02905
TSDF Country:	USA

NUTMEGHROMEORP (Continued) **S127752398**

Transporter EPA ID:	NJD054126164
Transporter Name:	FREEHOLD CARTAGE INC
Transporter Address:	Not reported
Transporter City,State,Zip:	CT
Transporter Country:	USA
Transporter 2 EPA ID:	Not reported
Transporter 2 Name:	Not reported
Transporter 2 Address:	Not reported
Transporter 2 City,State,Zip:	CT
Transporter 2 Country:	USA
US DOT Description:	HAZARDOUS WASTE LIQUID NOS
Number of Containers:	001
Container Type:	TT
Quantity/Weight/Volume:	2123/G
Batch Number:	534
EPA Waste Codes:	D007 - CHROMIUM
Copies:	2
Alternate Facility Name:	Not reported
Alternate Facility Address:	Not reported
Alternate Facility State:	Not reported
Alternate Facility Date:	Not reported

Year:	1995
Manifest:	RIS0005000
EPA ID:	CTD001156793
Generator Mailing Address:	111 VANDERBILT AVE
Generator City,State,Zip:	WEST HARTFORD, CT 06110
Discrepancies:	N
Date Shipped:	1995-06-01
Date Received:	1995-06-01
Transporter 2 Date:	Not reported
TSDF EPA ID:	RID040098352
TSDF Name:	NORTHLAND ENVIRONMENTAL STABLEX
TSDF Address:	252 - 275 ALLENS AVE
TSDF City,State,Zip:	PROVIDENCE, RI 02905
TSDF Country:	USA
Transporter EPA ID:	NYD082785429
Transporter Name:	CHEMICAL POLLUTION CONTROL
Transporter Address:	Not reported
Transporter City,State,Zip:	CT
Transporter Country:	USA
Transporter 2 EPA ID:	Not reported
Transporter 2 Name:	Not reported
Transporter 2 Address:	Not reported
Transporter 2 City,State,Zip:	CT
Transporter 2 Country:	USA
US DOT Description:	HAZARDOUS WASTE SOLID NOS
Number of Containers:	001
Container Type:	CM
Quantity/Weight/Volume:	1/Y
Batch Number:	Not reported
EPA Waste Codes:	D007 - CHROMIUM
Copies:	Not reported
Alternate Facility Name:	Not reported
Alternate Facility Address:	Not reported
Alternate Facility State:	Not reported
Alternate Facility Date:	Not reported

NUTMEGHROMEORP (Continued) **S127752398**

Year:	1995
Manifest:	RIS0005000
EPA ID:	CTD001156793
Generator Mailing Address:	111 VANDERBILT AVE
Generator City,State,Zip:	WEST HARTFORD, CT 06110
Discrepancies:	N
Date Shipped:	1995-06-01
Date Received:	1995-06-01
Transporter 2 Date:	Not reported
TSDF EPA ID:	RID040098352
TSDF Name:	NORTHLAND ENVIRONMENTAL STABLEX
TSDF Address:	252 - 275 ALLENS AVE
TSDF City,State,Zip:	PROVIDENCE, RI 02905
TSDF Country:	USA
Transporter EPA ID:	NYD082785429
Transporter Name:	CHEMICAL POLLUTION CONTROL
Transporter Address:	Not reported
Transporter City,State,Zip:	CT
Transporter Country:	USA
Transporter 2 EPA ID:	Not reported
Transporter 2 Name:	Not reported
Transporter 2 Address:	Not reported
Transporter 2 City,State,Zip:	CT
Transporter 2 Country:	USA
US DOT Description:	WASTE PETROLEUM DISTILLATES NOS
Number of Containers:	001
Container Type:	DM
Quantity/Weight/Volume:	55/G
Batch Number:	Not reported
EPA Waste Codes:	D001 - IGNITABLE WASTE
Copies:	Not reported
Alternate Facility Name:	Not reported
Alternate Facility Address:	Not reported
Alternate Facility State:	Not reported
Alternate Facility Date:	Not reported

Year:	1995
Manifest:	RIS0005000
EPA ID:	CTD001156793
Generator Mailing Address:	111 VANDERBILT AVE
Generator City,State,Zip:	WEST HARTFORD, CT 06110
Discrepancies:	N
Date Shipped:	1995-06-01
Date Received:	1995-06-01
Transporter 2 Date:	Not reported
TSDF EPA ID:	RID040098352
TSDF Name:	NORTHLAND ENVIRONMENTAL STABLEX
TSDF Address:	252 - 275 ALLENS AVE
TSDF City,State,Zip:	PROVIDENCE, RI 02905
TSDF Country:	USA
Transporter EPA ID:	NYD082785429
Transporter Name:	CHEMICAL POLLUTION CONTROL
Transporter Address:	Not reported
Transporter City,State,Zip:	CT
Transporter Country:	USA
Transporter 2 EPA ID:	Not reported
Transporter 2 Name:	Not reported

NUTMEGHROMEORP (Continued) **S127752398**

Transporter 2 Address:	Not reported
Transporter 2 City,State,Zip:	CT
Transporter 2 Country:	USA
US DOT Description:	WASTE TRICHLOROETHYLENE
Number of Containers:	003
Container Type:	DM
Quantity/Weight/Volume:	185/G
Batch Number:	Not reported
EPA Waste Codes:	F001 - THE FOLLOWING SPENT HALOGENATED SOLVENTS USED IN DEGREASING: TETRACHLOROETHYLENE, TRICHLORETHYLENE, METHYLENE CHLORIDE, 1,1,1-TRICHLOROETHANE, CARBON TETRACHLORIDE AND CHLORINATED FLUOROCARBONS; ALL SPENT SOLVENT MIXTURES/BLENDS USED IN DEGREASING CONTAINING, BEFORE USE, A TOTAL OF TEN PERCENT OR MORE (BY VOLUME) OF ONE OR MORE OF THE ABOVE HALOGENATED SOLVENTS OR THOSE SOLVENTS LISTED IN F002, F004, AND F005; AND STILL BOTTOMS FROM THE RECOVERY OF THESE SPENT SOLVENTS AND SPENT SOLVENT MIXTURES.
Copies:	Not reported
Alternate Facility Name:	Not reported
Alternate Facility Address:	Not reported
Alternate Facility State:	Not reported
Alternate Facility Date:	Not reported

Year:	1995
Manifest:	RIS0005000
EPA ID:	CTD001156793
Generator Mailing Address:	111 VANDERBILT AVE
Generator City,State,Zip:	WEST HARTFORD, CT 06110
Discrepancies:	N
Date Shipped:	1995-06-01
Date Received:	1995-06-01
Transporter 2 Date:	Not reported
TSDF EPA ID:	RID040098352
TSDF Name:	NORTHLAND ENVIRONMENTAL STABLEX
TSDF Address:	252 - 275 ALLENS AVE
TSDF City,State,Zip:	PROVIDENCE, RI 02905
TSDF Country:	USA
Transporter EPA ID:	NYD082785429
Transporter Name:	CHEMICAL POLLUTION CONTROL
Transporter Address:	Not reported
Transporter City,State,Zip:	CT
Transporter Country:	USA
Transporter 2 EPA ID:	Not reported
Transporter 2 Name:	Not reported
Transporter 2 Address:	Not reported
Transporter 2 City,State,Zip:	CT
Transporter 2 Country:	USA
US DOT Description:	WASTE METHYL ETHYL KETONE
Number of Containers:	001
Container Type:	DM
Quantity/Weight/Volume:	55/G
Batch Number:	Not reported
EPA Waste Codes:	F005 - THE FOLLOWING SPENT NONHALOGENATED SOLVENTS: TOLUENE, METHYL ETHYL KETONE, CARBON DISULFIDE, ISOBUTANOL, PYRIDINE, BENZENE, 2-ETHOXYETHANOL, AND 2-NITROPROPANE; ALL SPENT SOLVENT MIXTURES/BLENDS CONTAINING, BEFORE USE, A TOTAL OF TEN PERCENT OR MORE (BY VOLUME) OF ONE OR MORE OF THE ABOVE NONHALOGENATED SOLVENTS OR THOSE SOLVENTS LISTED IN F001, F002, OR F004; AND STILL BOTTOMS FROM THE RECOVERY OF

NUTMEGHROMEORP (Continued) **S127752398**

THESE SPENT SOLVENTS AND SPENT SOLVENT MIXTURES.

Copies:	Not reported
Alternate Facility Name:	Not reported
Alternate Facility Address:	Not reported
Alternate Facility State:	Not reported
Alternate Facility Date:	Not reported

Year:	1995
Manifest:	RIS0005005
EPA ID:	CTD001156793
Generator Mailing Address:	111 VANDERBILT AVE
Generator City,State,Zip:	WEST HARTFORD, CT 06110
Discrepancies:	Y
Date Shipped:	1995-06-07
Date Received:	1995-06-13
Transporter 2 Date:	Not reported
TSDF EPA ID:	RID040098352
TSDF Name:	NORTHLAND ENVIRONMENTAL STABLEX
TSDF Address:	252 - 275 ALLENS AVE
TSDF City,State,Zip:	PROVIDENCE, RI 02905
TSDF Country:	USA
Transporter EPA ID:	CTD982191942
Transporter Name:	BECHEM TRANSPORT INC
Transporter Address:	Not reported
Transporter City,State,Zip:	CT
Transporter Country:	USA
Transporter 2 EPA ID:	Not reported
Transporter 2 Name:	Not reported
Transporter 2 Address:	Not reported
Transporter 2 City,State,Zip:	CT
Transporter 2 Country:	USA
US DOT Description:	WASTE CAUSTIC ALKALI LIQUID NOS
Number of Containers:	001
Container Type:	TP
Quantity/Weight/Volume:	220/G
Batch Number:	Not reported
EPA Waste Codes:	D002 - CORROSIVE WASTE
Copies:	Not reported
Alternate Facility Name:	Not reported
Alternate Facility Address:	Not reported
Alternate Facility State:	Not reported
Alternate Facility Date:	Not reported

Year:	1995
Manifest:	CTC0301940
EPA ID:	CTD001156793
Generator Mailing Address:	111 VANDERBILT AVE
Generator City,State,Zip:	WEST HARTFORD, CT 06110
Discrepancies:	Not reported
Date Shipped:	1995-06-27
Date Received:	Not reported
Transporter 2 Date:	Not reported
TSDF EPA ID:	RID980906986
TSDF Name:	ETICAM WARWICK FACILITY
TSDF Address:	25 GRAYSTONE ST
TSDF City,State,Zip:	WARWICK, RI 02886
TSDF Country:	USA

NUTMEGHROMEORP (Continued) **S127752398**

Transporter EPA ID:	CTD982191942
Transporter Name:	BECHEM TRANSPORT INC
Transporter Address:	Not reported
Transporter City,State,Zip:	CT
Transporter Country:	USA
Transporter 2 EPA ID:	Not reported
Transporter 2 Name:	Not reported
Transporter 2 Address:	Not reported
Transporter 2 City,State,Zip:	CT
Transporter 2 Country:	USA
US DOT Description:	HAZARDOUS WASTE LIQUID NOS
Number of Containers:	002
Container Type:	TP
Quantity/Weight/Volume:	300/G
Batch Number:	Not reported
EPA Waste Codes:	D018 - BENZENE
Copies:	Not reported
Alternate Facility Name:	Not reported
Alternate Facility Address:	Not reported
Alternate Facility State:	Not reported
Alternate Facility Date:	Not reported

Year:	1995
Manifest:	CTC0301941
EPA ID:	CTD001156793
Generator Mailing Address:	111 VANDERBILT AVE
Generator City,State,Zip:	WEST HARTFORD, CT 06110
Discrepancies:	N
Date Shipped:	1995-10-12
Date Received:	1995-10-13
Transporter 2 Date:	Not reported
TSDF EPA ID:	RID980906986
TSDF Name:	ETICAM WARWICK FACILITY
TSDF Address:	25 GRAYSTONE ST
TSDF City,State,Zip:	WARWICK, RI 02886
TSDF Country:	USA
Transporter EPA ID:	NYD082785429
Transporter Name:	CHEMICAL POLLUTION CONTROL
Transporter Address:	Not reported
Transporter City,State,Zip:	CT
Transporter Country:	USA
Transporter 2 EPA ID:	Not reported
Transporter 2 Name:	Not reported
Transporter 2 Address:	Not reported
Transporter 2 City,State,Zip:	CT
Transporter 2 Country:	USA
US DOT Description:	WASTE CORROSIVE LIQUID
Number of Containers:	001
Container Type:	TP
Quantity/Weight/Volume:	220/G
Batch Number:	Not reported
EPA Waste Codes:	D002 - CORROSIVE WASTE
Copies:	Not reported
Alternate Facility Name:	Not reported
Alternate Facility Address:	Not reported
Alternate Facility State:	Not reported
Alternate Facility Date:	Not reported

NUTMEGHROMEORP (Continued) **S127752398**

Year:	1995
Manifest:	CTC0301941
EPA ID:	CTD001156793
Generator Mailing Address:	111 VANDERBILT AVE
Generator City,State,Zip:	WEST HARTFORD, CT 06110
Discrepancies:	N
Date Shipped:	1995-10-12
Date Received:	1995-10-13
Transporter 2 Date:	Not reported
TSDF EPA ID:	RID980906986
TSDF Name:	ETICAM WARWICK FACILITY
TSDF Address:	25 GRAYSTONE ST
TSDF City,State,Zip:	WARWICK, RI 02886
TSDF Country:	USA
Transporter EPA ID:	NYD082785429
Transporter Name:	CHEMICAL POLLUTION CONTROL
Transporter Address:	Not reported
Transporter City,State,Zip:	CT
Transporter Country:	USA
Transporter 2 EPA ID:	Not reported
Transporter 2 Name:	Not reported
Transporter 2 Address:	Not reported
Transporter 2 City,State,Zip:	CT
Transporter 2 Country:	USA
US DOT Description:	WASTE CORROSIVE LIQUID
Number of Containers:	001
Container Type:	CF
Quantity/Weight/Volume:	1/T
Batch Number:	Not reported
EPA Waste Codes:	D002 - CORROSIVE WASTE
Copies:	Not reported
Alternate Facility Name:	Not reported
Alternate Facility Address:	Not reported
Alternate Facility State:	Not reported
Alternate Facility Date:	Not reported

Year:	1995
Manifest:	CTC0301943
EPA ID:	CTD001156793
Generator Mailing Address:	111 VANDERBILT AVE
Generator City,State,Zip:	WEST HARTFORD, CT 06110
Discrepancies:	Not reported
Date Shipped:	1995-09-25
Date Received:	1995-09-25
Transporter 2 Date:	Not reported
TSDF EPA ID:	RID980906986
TSDF Name:	ETICAM WARWICK FACILITY
TSDF Address:	25 GRAYSTONE ST
TSDF City,State,Zip:	WARWICK, RI 02886
TSDF Country:	USA
Transporter EPA ID:	NYD082785429
Transporter Name:	CHEMICAL POLLUTION CONTROL
Transporter Address:	Not reported
Transporter City,State,Zip:	CT
Transporter Country:	USA
Transporter 2 EPA ID:	Not reported
Transporter 2 Name:	Not reported

NUTMEGHROMEORP (Continued) **S127752398**

Transporter 2 Address:	Not reported
Transporter 2 City,State,Zip:	CT
Transporter 2 Country:	USA
US DOT Description:	HAZARDOUS WASTE LIQUID NOS
Number of Containers:	001
Container Type:	TP
Quantity/Weight/Volume:	220/G
Batch Number:	Not reported
EPA Waste Codes:	D002 - CORROSIVE WASTE
Copies:	Not reported
Alternate Facility Name:	Not reported
Alternate Facility Address:	Not reported
Alternate Facility State:	Not reported
Alternate Facility Date:	Not reported

Year:	1995
Manifest:	RIC0029092
EPA ID:	CTD001156793
Generator Mailing Address:	111 VANDERBILT AVE
Generator City,State,Zip:	WEST HARTFORD, CT 06110
Discrepancies:	N
Date Shipped:	1995-01-24
Date Received:	1995-01-24
Transporter 2 Date:	Not reported
TSDF EPA ID:	RID980906986
TSDF Name:	ETICAM WARWICK FACILITY
TSDF Address:	25 GRAYSTONE ST
TSDF City,State,Zip:	WARWICK, RI 02886
TSDF Country:	USA
Transporter EPA ID:	NYD082785429
Transporter Name:	CHEMICAL POLLUTION CONTROL
Transporter Address:	Not reported
Transporter City,State,Zip:	CT
Transporter Country:	USA
Transporter 2 EPA ID:	Not reported
Transporter 2 Name:	Not reported
Transporter 2 Address:	Not reported
Transporter 2 City,State,Zip:	CT
Transporter 2 Country:	USA
US DOT Description:	WASTE NITRIC ACID SOLUTION
Number of Containers:	002
Container Type:	TP
Quantity/Weight/Volume:	440/G
Batch Number:	Not reported
EPA Waste Codes:	D002 - CORROSIVE WASTE
Copies:	Not reported
Alternate Facility Name:	Not reported
Alternate Facility Address:	Not reported
Alternate Facility State:	Not reported
Alternate Facility Date:	Not reported

Year:	1995
Manifest:	RIC0029093
EPA ID:	CTD001156793
Generator Mailing Address:	111 VANDERBILT AVE
Generator City,State,Zip:	WEST HARTFORD, CT 06110
Discrepancies:	N

NUTMEGHROMEORP (Continued) **S127752398**

Date Shipped:	1995-02-10
Date Received:	1995-02-10
Transporter 2 Date:	Not reported
TSDF EPA ID:	RID980906986
TSDF Name:	ETICAM WARWICK FACILITY
TSDF Address:	25 GRAYSTONE ST
TSDF City,State,Zip:	WARWICK, RI 02886
TSDF Country:	USA
Transporter EPA ID:	CTD982191942
Transporter Name:	BECHEM TRANSPORT INC
Transporter Address:	Not reported
Transporter City,State,Zip:	CT
Transporter Country:	USA
Transporter 2 EPA ID:	Not reported
Transporter 2 Name:	Not reported
Transporter 2 Address:	Not reported
Transporter 2 City,State,Zip:	CT
Transporter 2 Country:	USA
US DOT Description:	HAZARDOUS WASTE LIQUID NOS
Number of Containers:	001
Container Type:	TT
Quantity/Weight/Volume:	2000/G
Batch Number:	Not reported
EPA Waste Codes:	D018 - BENZENE
Copies:	Not reported
Alternate Facility Name:	Not reported
Alternate Facility Address:	Not reported
Alternate Facility State:	Not reported
Alternate Facility Date:	Not reported

Year:	1995
Manifest:	RIC0029094
EPA ID:	CTD001156793
Generator Mailing Address:	111 VANDERBILT AVE
Generator City,State,Zip:	WEST HARTFORD, CT 06110
Discrepancies:	N
Date Shipped:	1995-03-21
Date Received:	1995-03-21
Transporter 2 Date:	Not reported
TSDF EPA ID:	RID980906986
TSDF Name:	ETICAM WARWICK FACILITY
TSDF Address:	25 GRAYSTONE ST
TSDF City,State,Zip:	WARWICK, RI 02886
TSDF Country:	USA
Transporter EPA ID:	NYD082785429
Transporter Name:	CHEMICAL POLLUTION CONTROL
Transporter Address:	Not reported
Transporter City,State,Zip:	CT
Transporter Country:	USA
Transporter 2 EPA ID:	Not reported
Transporter 2 Name:	Not reported
Transporter 2 Address:	Not reported
Transporter 2 City,State,Zip:	CT
Transporter 2 Country:	USA
US DOT Description:	HAZARDOUS WASTE CORROSIVE LIQUID
Number of Containers:	002
Container Type:	TP

NUTMEGHROMEORP (Continued) **S127752398**

Quantity/Weight/Volume:	335/G
Batch Number:	Not reported
EPA Waste Codes:	D002 - CORROSIVE WASTE
Copies:	Not reported
Alternate Facility Name:	Not reported
Alternate Facility Address:	Not reported
Alternate Facility State:	Not reported
Alternate Facility Date:	Not reported

Year:	1995
Manifest:	RIC0029094
EPA ID:	CTD001156793
Generator Mailing Address:	111 VANDERBILT AVE
Generator City,State,Zip:	WEST HARTFORD, CT 06110
Discrepancies:	N
Date Shipped:	1995-03-21
Date Received:	1995-03-21
Transporter 2 Date:	Not reported
TSDF EPA ID:	RID980906986
TSDF Name:	ETICAM WARWICK FACILITY
TSDF Address:	25 GRAYSTONE ST
TSDF City,State,Zip:	WARWICK, RI 02886
TSDF Country:	USA
Transporter EPA ID:	NYD082785429
Transporter Name:	CHEMICAL POLLUTION CONTROL
Transporter Address:	Not reported
Transporter City,State,Zip:	CT
Transporter Country:	USA
Transporter 2 EPA ID:	Not reported
Transporter 2 Name:	Not reported
Transporter 2 Address:	Not reported
Transporter 2 City,State,Zip:	CT
Transporter 2 Country:	USA
US DOT Description:	HAZARDOUS WASTE CORROSIVE LIQUID
Number of Containers:	002
Container Type:	TP
Quantity/Weight/Volume:	380/G
Batch Number:	Not reported
EPA Waste Codes:	D002 - CORROSIVE WASTE
Copies:	Not reported
Alternate Facility Name:	Not reported
Alternate Facility Address:	Not reported
Alternate Facility State:	Not reported
Alternate Facility Date:	Not reported

Year:	1995
Manifest:	RIC0029095
EPA ID:	CTD001156793
Generator Mailing Address:	111 VANDERBILT AVE
Generator City,State,Zip:	WEST HARTFORD, CT 06110
Discrepancies:	N
Date Shipped:	1995-03-23
Date Received:	1995-03-23
Transporter 2 Date:	Not reported
TSDF EPA ID:	RID980906986
TSDF Name:	ETICAM WARWICK FACILITY
TSDF Address:	25 GRAYSTONE ST

NUTMEGHROMEORP (Continued) **S127752398**

TSDF City,State,Zip:	WARWICK, RI 02886
TSDF Country:	USA
Transporter EPA ID:	NYD082785429
Transporter Name:	CHEMICAL POLLUTION CONTROL
Transporter Address:	Not reported
Transporter City,State,Zip:	CT
Transporter Country:	USA
Transporter 2 EPA ID:	Not reported
Transporter 2 Name:	Not reported
Transporter 2 Address:	Not reported
Transporter 2 City,State,Zip:	CT
Transporter 2 Country:	USA
US DOT Description:	HAZARDOUS WASTE CORROSIVE LIQUID
Number of Containers:	002
Container Type:	TP
Quantity/Weight/Volume:	440/G
Batch Number:	Not reported
EPA Waste Codes:	D002 - CORROSIVE WASTE
Copies:	Not reported
Alternate Facility Name:	Not reported
Alternate Facility Address:	Not reported
Alternate Facility State:	Not reported
Alternate Facility Date:	Not reported

Year:	1995
Manifest:	RIC0029095
EPA ID:	CTD001156793
Generator Mailing Address:	111 VANDERBILT AVE
Generator City,State,Zip:	WEST HARTFORD, CT 06110
Discrepancies:	N
Date Shipped:	1995-03-23
Date Received:	1995-03-23
Transporter 2 Date:	Not reported
TSDF EPA ID:	RID980906986
TSDF Name:	ETICAM WARWICK FACILITY
TSDF Address:	25 GRAYSTONE ST
TSDF City,State,Zip:	WARWICK, RI 02886
TSDF Country:	USA
Transporter EPA ID:	NYD082785429
Transporter Name:	CHEMICAL POLLUTION CONTROL
Transporter Address:	Not reported
Transporter City,State,Zip:	CT
Transporter Country:	USA
Transporter 2 EPA ID:	Not reported
Transporter 2 Name:	Not reported
Transporter 2 Address:	Not reported
Transporter 2 City,State,Zip:	CT
Transporter 2 Country:	USA
US DOT Description:	WASTE CAUSTIC SODA
Number of Containers:	001
Container Type:	TP
Quantity/Weight/Volume:	220/G
Batch Number:	Not reported
EPA Waste Codes:	D002 - CORROSIVE WASTE
Copies:	Not reported
Alternate Facility Name:	Not reported
Alternate Facility Address:	Not reported

NUTMEGHROMEORP (Continued) **S127752398**

Alternate Facility State:	Not reported
Alternate Facility Date:	Not reported
Year:	1995
Manifest:	RIC0029096
EPA ID:	CTD001156793
Generator Mailing Address:	111 VANDERBILT AVE
Generator City,State,Zip:	WEST HARTFORD, CT 06110
Discrepancies:	Y
Date Shipped:	1995-06-01
Date Received:	1995-06-01
Transporter 2 Date:	Not reported
TSDF EPA ID:	RID980906986
TSDF Name:	ETICAM WARWICK FACILITY
TSDF Address:	25 GRAYSTONE ST
TSDF City,State,Zip:	WARWICK, RI 02886
TSDF Country:	USA
Transporter EPA ID:	NYD082785429
Transporter Name:	CHEMICAL POLLUTION CONTROL
Transporter Address:	Not reported
Transporter City,State,Zip:	CT
Transporter Country:	USA
Transporter 2 EPA ID:	Not reported
Transporter 2 Name:	Not reported
Transporter 2 Address:	Not reported
Transporter 2 City,State,Zip:	CT
Transporter 2 Country:	USA
US DOT Description:	WASTE NITRIC ACID SOLUTION
Number of Containers:	001
Container Type:	TP
Quantity/Weight/Volume:	220/G
Batch Number:	Not reported
EPA Waste Codes:	D002 - CORROSIVE WASTE
Copies:	Not reported
Alternate Facility Name:	Not reported
Alternate Facility Address:	Not reported
Alternate Facility State:	Not reported
Alternate Facility Date:	Not reported
Year:	1994
Manifest:	RIC0027087
EPA ID:	CTD001156793
Generator Mailing Address:	111 VANDERBILT AVE
Generator City,State,Zip:	WEST HARTFORD, CT 06110
Discrepancies:	N
Date Shipped:	1994-03-07
Date Received:	1994-03-07
Transporter 2 Date:	Not reported
TSDF EPA ID:	RID980906986
TSDF Name:	ETICAM WARWICK FACILITY
TSDF Address:	25 GRAYSTONE ST
TSDF City,State,Zip:	WARWICK, RI 02886
TSDF Country:	USA
Transporter EPA ID:	NYD082785429
Transporter Name:	CHEMICAL POLLUTION CONTROL INC
Transporter Address:	Not reported
Transporter City,State,Zip:	CT

NUTMEGHROMEORP (Continued) **S127752398**

Transporter Country:	USA
Transporter 2 EPA ID:	Not reported
Transporter 2 Name:	Not reported
Transporter 2 Address:	Not reported
Transporter 2 City,State,Zip:	CT
Transporter 2 Country:	USA
US DOT Description:	WASTE CORROSIVE SOLID
Number of Containers:	001
Container Type:	CF
Quantity/Weight/Volume:	1000/P
Batch Number:	999999
EPA Waste Codes:	D002 - CORROSIVE WASTE
Copies:	2
Alternate Facility Name:	Not reported
Alternate Facility Address:	Not reported
Alternate Facility State:	Not reported
Alternate Facility Date:	Not reported

Year:	1994
Manifest:	NYB5495553
EPA ID:	CTD001156793
Generator Mailing Address:	111 VANDERBILT AVE
Generator City,State,Zip:	WEST HARTFORD, CT 06110
Discrepancies:	N
Date Shipped:	1994-03-04
Date Received:	1994-03-04
Transporter 2 Date:	Not reported
TSDF EPA ID:	NYD082785429
TSDF Name:	CHEMICAL POLLUTION CONTROL INC
TSDF Address:	120 SOUTH FOURTH ST
TSDF City,State,Zip:	BAY SHORE, NY 11707
TSDF Country:	USA
Transporter EPA ID:	NYD082785429
Transporter Name:	CHEMICAL POLLUTION CONTROL INC
Transporter Address:	Not reported
Transporter City,State,Zip:	CT
Transporter Country:	USA
Transporter 2 EPA ID:	Not reported
Transporter 2 Name:	Not reported
Transporter 2 Address:	Not reported
Transporter 2 City,State,Zip:	CT
Transporter 2 Country:	USA
US DOT Description:	WASTE CHROMIC ACID SOLUTION
Number of Containers:	005
Container Type:	DF
Quantity/Weight/Volume:	275/G
Batch Number:	999999
EPA Waste Codes:	D002 - CORROSIVE WASTE
Copies:	2
Alternate Facility Name:	Not reported
Alternate Facility Address:	Not reported
Alternate Facility State:	Not reported
Alternate Facility Date:	Not reported

Year:	1994
Manifest:	RIC0027096
EPA ID:	CTD001156793

NUTMEGHROMEORP (Continued) **S127752398**

Generator Mailing Address:	111 VANDERBILT AVE
Generator City,State,Zip:	WEST HARTFORD, CT 06110
Discrepancies:	Y
Date Shipped:	1994-02-09
Date Received:	1994-02-10
Transporter 2 Date:	Not reported
TSDF EPA ID:	RID980906986
TSDF Name:	ETICAM WARWICK FACILITY
TSDF Address:	25 GRAYSTONE ST
TSDF City,State,Zip:	WARWICK, RI 02886
TSDF Country:	USA
Transporter EPA ID:	CTD982191942
Transporter Name:	BECHEM TRANSPORT INC
Transporter Address:	Not reported
Transporter City,State,Zip:	CT
Transporter Country:	USA
Transporter 2 EPA ID:	Not reported
Transporter 2 Name:	Not reported
Transporter 2 Address:	Not reported
Transporter 2 City,State,Zip:	CT
Transporter 2 Country:	USA
US DOT Description:	WASTE CORROSIVE
Number of Containers:	001
Container Type:	TP
Quantity/Weight/Volume:	350/G
Batch Number:	999999
EPA Waste Codes:	D002 - CORROSIVE WASTE
Copies:	2
Alternate Facility Name:	Not reported
Alternate Facility Address:	Not reported
Alternate Facility State:	Not reported
Alternate Facility Date:	Not reported

Year:	1994
Manifest:	RIC0028927
EPA ID:	CTD001156793
Generator Mailing Address:	111 VANDERBILT AVE
Generator City,State,Zip:	WEST HARTFORD, CT 06110
Discrepancies:	N
Date Shipped:	1994-03-09
Date Received:	1994-03-09
Transporter 2 Date:	Not reported
TSDF EPA ID:	RID980906986
TSDF Name:	ETICAM WARWICK FACILITY
TSDF Address:	25 GRAYSTONE ST
TSDF City,State,Zip:	WARWICK, RI 02886
TSDF Country:	USA
Transporter EPA ID:	CTD982191942
Transporter Name:	BECHEM TRANSPORT INC
Transporter Address:	Not reported
Transporter City,State,Zip:	CT
Transporter Country:	USA
Transporter 2 EPA ID:	Not reported
Transporter 2 Name:	Not reported
Transporter 2 Address:	Not reported
Transporter 2 City,State,Zip:	CT
Transporter 2 Country:	USA

NUTMEGHROMEORP (Continued) **S127752398**

US DOT Description:	HAZARDOUS WASTE LIQUID
Number of Containers:	001
Container Type:	TT
Quantity/Weight/Volume:	1900/G
Batch Number:	999999
EPA Waste Codes:	D007 - CHROMIUM
Copies:	2
Alternate Facility Name:	Not reported
Alternate Facility Address:	Not reported
Alternate Facility State:	Not reported
Alternate Facility Date:	Not reported
Year:	1994
Manifest:	RIC0029085
EPA ID:	CTD001156793
Generator Mailing Address:	111 VANDERBUILT AVE
Generator City,State,Zip:	WEST HARTFORD, CT 06110
Discrepancies:	Y
Date Shipped:	1994-03-21
Date Received:	1994-03-21
Transporter 2 Date:	Not reported
TSDF EPA ID:	RID980906986
TSDF Name:	ETICAM WARWICK FACILITY
TSDF Address:	25 GRAYSTONE ST
TSDF City,State,Zip:	WARWICK, RI 02886
TSDF Country:	USA
Transporter EPA ID:	NYD082785429
Transporter Name:	CHEMICAL POLLUTION CONTROL INC
Transporter Address:	Not reported
Transporter City,State,Zip:	CT
Transporter Country:	USA
Transporter 2 EPA ID:	Not reported
Transporter 2 Name:	Not reported
Transporter 2 Address:	Not reported
Transporter 2 City,State,Zip:	CT
Transporter 2 Country:	USA
US DOT Description:	SODIUM CYANIDE
Number of Containers:	001
Container Type:	CF
Quantity/Weight/Volume:	100/P
Batch Number:	999999
EPA Waste Codes:	F009 - SPENT STRIPPING AND CLEANING BATH SOLUTIONS FROM ELECTROPLATING OPERATIONS IN WHICH CYANIDES ARE USED IN THE PROCESS.
Copies:	2
Alternate Facility Name:	Not reported
Alternate Facility Address:	Not reported
Alternate Facility State:	Not reported
Alternate Facility Date:	Not reported
Year:	1994
Manifest:	RIC0029085
EPA ID:	CTD001156793
Generator Mailing Address:	111 VANDERBUILT AVE
Generator City,State,Zip:	WEST HARTFORD, CT 06110
Discrepancies:	Y
Date Shipped:	1994-03-21
Date Received:	1994-03-21

NUTMEGHROMEORP (Continued) **S127752398**

Transporter 2 Date:	Not reported
TSDF EPA ID:	RID980906986
TSDF Name:	ETICAM WARWICK FACILITY
TSDF Address:	25 GRAYSTONE ST
TSDF City,State,Zip:	WARWICK, RI 02886
TSDF Country:	USA
Transporter EPA ID:	NYD082785429
Transporter Name:	CHEMICAL POLLUTION CONTROL INC
Transporter Address:	Not reported
Transporter City,State,Zip:	CT
Transporter Country:	USA
Transporter 2 EPA ID:	Not reported
Transporter 2 Name:	Not reported
Transporter 2 Address:	Not reported
Transporter 2 City,State,Zip:	CT
Transporter 2 Country:	USA
US DOT Description:	SODIUM CYANIDE SOLUTION
Number of Containers:	001
Container Type:	TP
Quantity/Weight/Volume:	65/G
Batch Number:	999999
EPA Waste Codes:	F009 - SPENT STRIPPING AND CLEANING BATH SOLUTIONS FROM ELECTROPLATING OPERATIONS IN WHICH CYANIDES ARE USED IN THE PROCESS.
Copies:	2
Alternate Facility Name:	Not reported
Alternate Facility Address:	Not reported
Alternate Facility State:	Not reported
Alternate Facility Date:	Not reported

Year:	1994
Manifest:	RIC0029085
EPA ID:	CTD001156793
Generator Mailing Address:	111 VANDERBUILT AVE
Generator City,State,Zip:	WEST HARTFORD, CT 06110
Discrepancies:	Y
Date Shipped:	1994-03-21
Date Received:	1994-03-21
Transporter 2 Date:	Not reported
TSDF EPA ID:	RID980906986
TSDF Name:	ETICAM WARWICK FACILITY
TSDF Address:	25 GRAYSTONE ST
TSDF City,State,Zip:	WARWICK, RI 02886
TSDF Country:	USA
Transporter EPA ID:	NYD082785429
Transporter Name:	CHEMICAL POLLUTION CONTROL INC
Transporter Address:	Not reported
Transporter City,State,Zip:	CT
Transporter Country:	USA
Transporter 2 EPA ID:	Not reported
Transporter 2 Name:	Not reported
Transporter 2 Address:	Not reported
Transporter 2 City,State,Zip:	CT
Transporter 2 Country:	USA
US DOT Description:	WASTE CORROSIVE LIQUID
Number of Containers:	001
Container Type:	TP
Quantity/Weight/Volume:	200/G

NUTMEGHROMEORP (Continued) **S127752398**

Batch Number:	999999
EPA Waste Codes:	D002 - CORROSIVE WASTE
Copies:	2
Alternate Facility Name:	Not reported
Alternate Facility Address:	Not reported
Alternate Facility State:	Not reported
Alternate Facility Date:	Not reported

Year:	1994
Manifest:	RIC0029085
EPA ID:	CTD001156793
Generator Mailing Address:	111 VANDERBUILT AVE
Generator City,State,Zip:	WEST HARTFORD, CT 06110
Discrepancies:	Y
Date Shipped:	1994-03-21
Date Received:	1994-03-21
Transporter 2 Date:	Not reported
TSDF EPA ID:	RID980906986
TSDF Name:	ETICAM WARWICK FACILITY
TSDF Address:	25 GRAYSTONE ST
TSDF City,State,Zip:	WARWICK, RI 02886
TSDF Country:	USA
Transporter EPA ID:	NYD082785429
Transporter Name:	CHEMICAL POLLUTION CONTROL INC
Transporter Address:	Not reported
Transporter City,State,Zip:	CT
Transporter Country:	USA
Transporter 2 EPA ID:	Not reported
Transporter 2 Name:	Not reported
Transporter 2 Address:	Not reported
Transporter 2 City,State,Zip:	CT
Transporter 2 Country:	USA
US DOT Description:	HAZARDOUS WASTE CORROSIVE LIQUID
Number of Containers:	001
Container Type:	TP
Quantity/Weight/Volume:	440/G
Batch Number:	999999
EPA Waste Codes:	D002 - CORROSIVE WASTE
Copies:	2
Alternate Facility Name:	Not reported
Alternate Facility Address:	Not reported
Alternate Facility State:	Not reported
Alternate Facility Date:	Not reported

Year:	1994
Manifest:	RIC0029086
EPA ID:	CTD001156793
Generator Mailing Address:	111 VANDERBILT AVE
Generator City,State,Zip:	WEST HARTFORD, CT 06110
Discrepancies:	N
Date Shipped:	1994-04-26
Date Received:	1994-04-26
Transporter 2 Date:	Not reported
TSDF EPA ID:	RID980906986
TSDF Name:	ETICAM WARWICK FACILITY
TSDF Address:	25 GRAYSTONE ST
TSDF City,State,Zip:	WARWICK, RI 02886

NUTMEGHROMEORP (Continued) **S127752398**

TSDF Country:	USA
Transporter EPA ID:	NYD082785429
Transporter Name:	CHEMICAL POLLUTION CONTROL INC
Transporter Address:	Not reported
Transporter City,State,Zip:	CT
Transporter Country:	USA
Transporter 2 EPA ID:	Not reported
Transporter 2 Name:	Not reported
Transporter 2 Address:	Not reported
Transporter 2 City,State,Zip:	CT
Transporter 2 Country:	USA
US DOT Description:	HAZARDOUS WASTE CORROSIVE LIQUID, NOS
Number of Containers:	002
Container Type:	TP
Quantity/Weight/Volume:	430/G
Batch Number:	999999
EPA Waste Codes:	D002 - CORROSIVE WASTE
Copies:	2
Alternate Facility Name:	Not reported
Alternate Facility Address:	Not reported
Alternate Facility State:	Not reported
Alternate Facility Date:	Not reported

Year:	1994
Manifest:	RIC0029086
EPA ID:	CTD001156793
Generator Mailing Address:	111 VANDERBILT AVE
Generator City,State,Zip:	WEST HARTFORD, CT 06110
Discrepancies:	N
Date Shipped:	1994-04-26
Date Received:	1994-04-26
Transporter 2 Date:	Not reported
TSDF EPA ID:	RID980906986
TSDF Name:	ETICAM WARWICK FACILITY
TSDF Address:	25 GRAYSTONE ST
TSDF City,State,Zip:	WARWICK, RI 02886
TSDF Country:	USA
Transporter EPA ID:	NYD082785429
Transporter Name:	CHEMICAL POLLUTION CONTROL INC
Transporter Address:	Not reported
Transporter City,State,Zip:	CT
Transporter Country:	USA
Transporter 2 EPA ID:	Not reported
Transporter 2 Name:	Not reported
Transporter 2 Address:	Not reported
Transporter 2 City,State,Zip:	CT
Transporter 2 Country:	USA
US DOT Description:	HAZARDOUS WASTE CORROSIVE LIQUID, NOS
Number of Containers:	001
Container Type:	TP
Quantity/Weight/Volume:	220/G
Batch Number:	999999
EPA Waste Codes:	D002 - CORROSIVE WASTE
Copies:	2
Alternate Facility Name:	Not reported
Alternate Facility Address:	Not reported
Alternate Facility State:	Not reported

NUTMEGHROMEORP (Continued) **S127752398**

Alternate Facility Date:	Not reported

Year:	1994
Manifest:	RIC0029087
EPA ID:	CTD001156793
Generator Mailing Address:	111 VANDERBILT AVE
Generator City,State,Zip:	WEST HARTFORD, CT 06110
Discrepancies:	Y
Date Shipped:	1994-08-17
Date Received:	1994-08-17
Transporter 2 Date:	Not reported
TSDF EPA ID:	RID980906986
TSDF Name:	ETICAM WARWICK FACILITY
TSDF Address:	25 GRAYSTONE ST
TSDF City,State,Zip:	WARWICK, RI 02886
TSDF Country:	USA
Transporter EPA ID:	NYD082785429
Transporter Name:	CHEMICAL POLLUTION CONTROL INC
Transporter Address:	Not reported
Transporter City,State,Zip:	CT
Transporter Country:	USA
Transporter 2 EPA ID:	Not reported
Transporter 2 Name:	Not reported
Transporter 2 Address:	Not reported
Transporter 2 City,State,Zip:	CT
Transporter 2 Country:	USA
US DOT Description:	HAZARDOUS WASTE CORROSIVE LIQUID
Number of Containers:	002
Container Type:	TP
Quantity/Weight/Volume:	340/G
Batch Number:	999999
EPA Waste Codes:	D002 - CORROSIVE WASTE
Copies:	2
Alternate Facility Name:	Not reported
Alternate Facility Address:	Not reported
Alternate Facility State:	Not reported
Alternate Facility Date:	Not reported

Year:	1994
Manifest:	RIC0029088
EPA ID:	CTD001156793
Generator Mailing Address:	111 VANDERBILT AVE
Generator City,State,Zip:	WEST HARTFORD, CT 06110
Discrepancies:	N
Date Shipped:	1994-09-13
Date Received:	1994-09-13
Transporter 2 Date:	Not reported
TSDF EPA ID:	RID980906986
TSDF Name:	ETICAM WARWICK FACILITY
TSDF Address:	25 GRAYSTONE ST
TSDF City,State,Zip:	WARWICK, RI 02886
TSDF Country:	USA
Transporter EPA ID:	NYD082785429
Transporter Name:	CHEMICAL POLLUTION CONTROL INC
Transporter Address:	Not reported
Transporter City,State,Zip:	CT
Transporter Country:	USA

NUTMEGHROMEORP (Continued) **S127752398**

Transporter 2 EPA ID:	Not reported
Transporter 2 Name:	Not reported
Transporter 2 Address:	Not reported
Transporter 2 City,State,Zip:	CT
Transporter 2 Country:	USA
US DOT Description:	WASTE NITRIC ACID SOLUTION
Number of Containers:	002
Container Type:	TP
Quantity/Weight/Volume:	440/G
Batch Number:	999999
EPA Waste Codes:	D002 - CORROSIVE WASTE
Copies:	2
Alternate Facility Name:	Not reported
Alternate Facility Address:	Not reported
Alternate Facility State:	Not reported
Alternate Facility Date:	Not reported

Year:	1994
Manifest:	RIC0029089
EPA ID:	CTD001156793
Generator Mailing Address:	111 VANDERBILT AVE
Generator City,State,Zip:	WEST HARTFORD, CT 06110
Discrepancies:	N
Date Shipped:	1994-11-08
Date Received:	1994-11-08
Transporter 2 Date:	1994-11-08
TSDF EPA ID:	RID980906986
TSDF Name:	ETICAM WARWICK FACILITY
TSDF Address:	25 GRAYSTONE ST
TSDF City,State,Zip:	WARWICK, RI 02886
TSDF Country:	USA
Transporter EPA ID:	NYD082785429
Transporter Name:	CHEMICAL POLLUTION CONTROL
Transporter Address:	Not reported
Transporter City,State,Zip:	CT
Transporter Country:	USA
Transporter 2 EPA ID:	NYD082785429
Transporter 2 Name:	CHEMICAL POLLUTION CONTROL
Transporter 2 Address:	Not reported
Transporter 2 City,State,Zip:	CT
Transporter 2 Country:	USA
US DOT Description:	HAZARDOUS WASTE CORROSIVE LIQUID
Number of Containers:	001
Container Type:	Not reported
Quantity/Weight/Volume:	220/G
Batch Number:	234
EPA Waste Codes:	D002S - Not reported
Copies:	2
Alternate Facility Name:	Not reported
Alternate Facility Address:	Not reported
Alternate Facility State:	Not reported
Alternate Facility Date:	Not reported

Year:	1994
Manifest:	RIC0029089
EPA ID:	CTD001156793
Generator Mailing Address:	111 VANDERBILT AVE

NUTMEGHROMEORP (Continued) **S127752398**

Generator City,State,Zip:	WEST HARTFORD, CT 06110
Discrepancies:	N
Date Shipped:	1994-11-08
Date Received:	1994-11-08
Transporter 2 Date:	1994-11-08
TSDF EPA ID:	RID980906986
TSDF Name:	ETICAM WARWICK FACILITY
TSDF Address:	25 GRAYSTONE ST
TSDF City,State,Zip:	WARWICK, RI 02886
TSDF Country:	USA
Transporter EPA ID:	NYD082785429
Transporter Name:	CHEMICAL POLLUTION CONTROL
Transporter Address:	Not reported
Transporter City,State,Zip:	CT
Transporter Country:	USA
Transporter 2 EPA ID:	NYD082785429
Transporter 2 Name:	CHEMICAL POLLUTION CONTROL
Transporter 2 Address:	Not reported
Transporter 2 City,State,Zip:	CT
Transporter 2 Country:	USA
US DOT Description:	ULFURIC ACID SPENT
Number of Containers:	001
Container Type:	Not reported
Quantity/Weight/Volume:	220/G
Batch Number:	234
EPA Waste Codes:	D002 - CORROSIVE WASTE
Copies:	2
Alternate Facility Name:	Not reported
Alternate Facility Address:	Not reported
Alternate Facility State:	Not reported
Alternate Facility Date:	Not reported

Year:	1994
Manifest:	RIC0029090
EPA ID:	CTD001156793
Generator Mailing Address:	111 VANDERBILT AVE
Generator City,State,Zip:	WEST HARTFORD, CT 06110
Discrepancies:	N
Date Shipped:	1994-12-19
Date Received:	1994-12-19
Transporter 2 Date:	Not reported
TSDF EPA ID:	RID980906986
TSDF Name:	ETICAM WARWICK FACILITY
TSDF Address:	25 GRAYSTONE ST
TSDF City,State,Zip:	WARWICK, RI 02886
TSDF Country:	USA
Transporter EPA ID:	CTD982191942
Transporter Name:	BECHEM TRANSPORT INC
Transporter Address:	Not reported
Transporter City,State,Zip:	CT
Transporter Country:	USA
Transporter 2 EPA ID:	Not reported
Transporter 2 Name:	Not reported
Transporter 2 Address:	Not reported
Transporter 2 City,State,Zip:	CT
Transporter 2 Country:	USA
US DOT Description:	HAZARDOUS WASTE CORROSIVE LIQUID

NUTMEGHROMEORP (Continued) **S127752398**

Number of Containers:	Not reported
Container Type:	TT
Quantity/Weight/Volume:	1000/G
Batch Number:	Not reported
EPA Waste Codes:	D002 - CORROSIVE WASTE
Copies:	Not reported
Alternate Facility Name:	Not reported
Alternate Facility Address:	Not reported
Alternate Facility State:	Not reported
Alternate Facility Date:	Not reported
Year:	1994
Manifest:	RIC0029091
EPA ID:	CTD001156793
Generator Mailing Address:	111 VANDERBILT AVE
Generator City,State,Zip:	WEST HARTFORD, CT 06110
Discrepancies:	N
Date Shipped:	1994-12-29
Date Received:	1994-12-29
Transporter 2 Date:	Not reported
TSDF EPA ID:	RID980906986
TSDF Name:	ETICAM WARWICK FACILITY
TSDF Address:	25 GRAYSTONE ST
TSDF City,State,Zip:	WARWICK, RI 02886
TSDF Country:	USA
Transporter EPA ID:	NYD082785429
Transporter Name:	CHEMICAL POLLUTION CONTROL
Transporter Address:	Not reported
Transporter City,State,Zip:	CT
Transporter Country:	USA
Transporter 2 EPA ID:	Not reported
Transporter 2 Name:	Not reported
Transporter 2 Address:	Not reported
Transporter 2 City,State,Zip:	CT
Transporter 2 Country:	USA
US DOT Description:	SODIUM CYANIDE LIQUID SOLUTION
Number of Containers:	003
Container Type:	TP
Quantity/Weight/Volume:	525/G
Batch Number:	Not reported
EPA Waste Codes:	F009 - SPENT STRIPPING AND CLEANING BATH SOLUTIONS FROM ELECTROPLATING OPERATIONS IN WHICH CYANIDES ARE USED IN THE PROCESS.
Copies:	Not reported
Alternate Facility Name:	Not reported
Alternate Facility Address:	Not reported
Alternate Facility State:	Not reported
Alternate Facility Date:	Not reported
Year:	1994
Manifest:	MAH543751
EPA ID:	CTD001156793
Generator Mailing Address:	111 VANDERBILT AVE
Generator City,State,Zip:	WEST HARTFORD, CT 06110
Discrepancies:	N
Date Shipped:	1994-01-03
Date Received:	1994-01-03
Transporter 2 Date:	Not reported

NUTMEGHROMEORP (Continued) **S127752398**

TSDF EPA ID:	MAD000604447
TSDF Name:	LAIDLAW ENV SERVICES (NORTHEAST INC)
TSDF Address:	300 CANAL ST
TSDF City,State,Zip:	LAWRENCE, MA 01845
TSDF Country:	USA
Transporter EPA ID:	MAD000604447
Transporter Name:	LAIDLAW ENVIRL SVS (NORTHEAST)
Transporter Address:	Not reported
Transporter City,State,Zip:	CT
Transporter Country:	USA
Transporter 2 EPA ID:	Not reported
Transporter 2 Name:	Not reported
Transporter 2 Address:	Not reported
Transporter 2 City,State,Zip:	CT
Transporter 2 Country:	USA
US DOT Description:	WASTE, 1,1,1, TRICHLOROETHANE
Number of Containers:	002
Container Type:	DM
Quantity/Weight/Volume:	110/G
Batch Number:	999999
EPA Waste Codes:	F001 - THE FOLLOWING SPENT HALOGENATED SOLVENTS USED IN DEGREASING: TETRACHLOROETHYLENE, TRICHLORETHYLENE, METHYLENE CHLORIDE, 1,1,1-TRICHLOROETHANE, CARBON TETRACHLORIDE AND CHLORINATED FLUOROCARBONS; ALL SPENT SOLVENT MIXTURES/BLENDS USED IN DEGREASING CONTAINING, BEFORE USE, A TOTAL OF TEN PERCENT OR MORE (BY VOLUME) OF ONE OR MORE OF THE ABOVE HALOGENATED SOLVENTS OR THOSE SOLVENTS LISTED IN F002, F004, AND F005; AND STILL BOTTOMS FROM THE RECOVERY OF THESE SPENT SOLVENTS AND SPENT SOLVENT MIXTURES.
Copies:	2
Alternate Facility Name:	Not reported
Alternate Facility Address:	Not reported
Alternate Facility State:	Not reported
Alternate Facility Date:	Not reported
Year:	1994
Manifest:	MAH549716
EPA ID:	CTD001156793
Generator Mailing Address:	111 VANDERBILT AVE
Generator City,State,Zip:	WEST HARTFORD, CT 06110
Discrepancies:	N
Date Shipped:	1994-04-25
Date Received:	1994-04-25
Transporter 2 Date:	Not reported
TSDF EPA ID:	MAD000604447
TSDF Name:	LAIDLAW ENV SERVICES (NORTHEAST INC)
TSDF Address:	300 CANAL ST
TSDF City,State,Zip:	LAWRENCE, MA 01845
TSDF Country:	USA
Transporter EPA ID:	MAD000604447
Transporter Name:	LAIDLAW ENVIRL SVS (NORTHEAST)
Transporter Address:	Not reported
Transporter City,State,Zip:	CT
Transporter Country:	USA
Transporter 2 EPA ID:	Not reported
Transporter 2 Name:	Not reported
Transporter 2 Address:	Not reported
Transporter 2 City,State,Zip:	CT

NUTMEGHROMEORP (Continued) **S127752398**

Transporter 2 Country:	USA
US DOT Description:	WASTE PETROLEUM DISTILLATE, NOS
Number of Containers:	001
Container Type:	DM
Quantity/Weight/Volume:	55/G
Batch Number:	999999
EPA Waste Codes:	D001 - IGNITABLE WASTE
Copies:	2
Alternate Facility Name:	Not reported
Alternate Facility Address:	Not reported
Alternate Facility State:	Not reported
Alternate Facility Date:	Not reported

Year:	1994
Manifest:	MAH549716
EPA ID:	CTD001156793
Generator Mailing Address:	111 VANDERBILT AVE
Generator City,State,Zip:	WEST HARTFORD, CT 06110
Discrepancies:	N
Date Shipped:	1994-04-25
Date Received:	1994-04-25
Transporter 2 Date:	Not reported
TSDF EPA ID:	MAD000604447
TSDF Name:	LAIDLAW ENV SERVICES (NORTHEAST INC)
TSDF Address:	300 CANAL ST
TSDF City,State,Zip:	LAWRENCE, MA 01845
TSDF Country:	USA
Transporter EPA ID:	MAD000604447
Transporter Name:	LAIDLAW ENVIRL SVS (NORTHEAST)
Transporter Address:	Not reported
Transporter City,State,Zip:	CT
Transporter Country:	USA
Transporter 2 EPA ID:	Not reported
Transporter 2 Name:	Not reported
Transporter 2 Address:	Not reported
Transporter 2 City,State,Zip:	CT
Transporter 2 Country:	USA
US DOT Description:	WASTE METHYLE ETHYL KETONE SOLUTION
Number of Containers:	001
Container Type:	DM
Quantity/Weight/Volume:	55/G
Batch Number:	999999
EPA Waste Codes:	D001 - IGNITABLE WASTE
Copies:	2
Alternate Facility Name:	Not reported
Alternate Facility Address:	Not reported
Alternate Facility State:	Not reported
Alternate Facility Date:	Not reported

Year:	1994
Manifest:	RIC0027087
EPA ID:	CTD001156793
Generator Mailing Address:	111 VANDERBILT AVE
Generator City,State,Zip:	WEST HARTFORD, CT 06110
Discrepancies:	N
Date Shipped:	1994-03-07
Date Received:	1994-03-07

NUTMEGHROMEORP (Continued) **S127752398**

Transporter 2 Date:	Not reported
TSDF EPA ID:	RID980906986
TSDF Name:	ETICAM WARWICK FACILITY
TSDF Address:	25 GRAYSTONE ST
TSDF City,State,Zip:	WARWICK, RI 02886
TSDF Country:	USA
Transporter EPA ID:	NYD082785429
Transporter Name:	CHEMICAL POLLUTION CONTROL INC
Transporter Address:	Not reported
Transporter City,State,Zip:	CT
Transporter Country:	USA
Transporter 2 EPA ID:	Not reported
Transporter 2 Name:	Not reported
Transporter 2 Address:	Not reported
Transporter 2 City,State,Zip:	CT
Transporter 2 Country:	USA
US DOT Description:	HAZARDOUS WASTE LIQUID
Number of Containers:	003
Container Type:	TP
Quantity/Weight/Volume:	660/G
Batch Number:	999999
EPA Waste Codes:	D008 - LEAD
Copies:	2
Alternate Facility Name:	Not reported
Alternate Facility Address:	Not reported
Alternate Facility State:	Not reported
Alternate Facility Date:	Not reported

Year:	1993
Manifest:	CTC0301942
EPA ID:	CTD001156793
Generator Mailing Address:	111 VANDERBILT AVE
Generator City,State,Zip:	WEST HARTFORD, CT 06110
Discrepancies:	Y
Date Shipped:	1993-06-23
Date Received:	1993-06-23
Transporter 2 Date:	Not reported
TSDF EPA ID:	RID980906986
TSDF Name:	ETICAM WARWICK FACILITY
TSDF Address:	25 GRAYSTONE ST
TSDF City,State,Zip:	WARWICK, RI 02886
TSDF Country:	USA
Transporter EPA ID:	CTD983872748
Transporter Name:	SEALAND ENVIRONMENTAL SERVICES INC
Transporter Address:	Not reported
Transporter City,State,Zip:	CT
Transporter Country:	USA
Transporter 2 EPA ID:	Not reported
Transporter 2 Name:	Not reported
Transporter 2 Address:	Not reported
Transporter 2 City,State,Zip:	CT
Transporter 2 Country:	USA
US DOT Description:	HZARDOUS WASTE LIQUID, NOS
Number of Containers:	001
Container Type:	TT
Quantity/Weight/Volume:	1250/G
Batch Number:	999999

NUTMEGHROMEORP (Continued) **S127752398**

EPA Waste Codes:	D007 - CHROMIUM
Copies:	1
Alternate Facility Name:	Not reported
Alternate Facility Address:	Not reported
Alternate Facility State:	Not reported
Alternate Facility Date:	Not reported
Year:	1993
Manifest:	MAH310739
EPA ID:	CTD001156793
Generator Mailing Address:	111 VANDERBILT AVE
Generator City,State,Zip:	WEST HARTFORD, CT 06110
Discrepancies:	N
Date Shipped:	1993-04-12
Date Received:	1993-04-12
Transporter 2 Date:	Not reported
TSDF EPA ID:	MAD000604447
TSDF Name:	LAIDLAW ENVIRO SVS NORTHEAST INC
TSDF Address:	300 CANAL ST
TSDF City,State,Zip:	LAWRENCE, MA 01845
TSDF Country:	USA
Transporter EPA ID:	MAD000604447
Transporter Name:	LAIDLAW ENVIRO SVS (NORTHEAST INC)
Transporter Address:	Not reported
Transporter City,State,Zip:	CT
Transporter Country:	USA
Transporter 2 EPA ID:	Not reported
Transporter 2 Name:	Not reported
Transporter 2 Address:	Not reported
Transporter 2 City,State,Zip:	CT
Transporter 2 Country:	USA
US DOT Description:	WASTE ACID LIQUID
Number of Containers:	003
Container Type:	DF
Quantity/Weight/Volume:	165/G
Batch Number:	999999
EPA Waste Codes:	D002 - CORROSIVE WASTE
Copies:	2
Alternate Facility Name:	Not reported
Alternate Facility Address:	Not reported
Alternate Facility State:	Not reported
Alternate Facility Date:	Not reported
Year:	1993
Manifest:	RIC0025459
EPA ID:	CTD001156793
Generator Mailing Address:	111 VANDERBILT AVE
Generator City,State,Zip:	WEST HARTFORD, CT 06110
Discrepancies:	Not reported
Date Shipped:	1993-05-26
Date Received:	Not reported
Transporter 2 Date:	Not reported
TSDF EPA ID:	RID980906986
TSDF Name:	ETICAM WARWICK FACILITY
TSDF Address:	25 GRAYSTONE ST
TSDF City,State,Zip:	WARWICK, RI 02886
TSDF Country:	USA

NUTMEGHROMEORP (Continued) **S127752398**

Transporter EPA ID:	CTD983872748
Transporter Name:	SEALAND ENVIRONMENTAL SERVICES INC
Transporter Address:	Not reported
Transporter City,State,Zip:	CT
Transporter Country:	USA
Transporter 2 EPA ID:	Not reported
Transporter 2 Name:	Not reported
Transporter 2 Address:	Not reported
Transporter 2 City,State,Zip:	CT
Transporter 2 Country:	USA
US DOT Description:	HAZARDOUS WASTE LIQUID
Number of Containers:	001
Container Type:	TT
Quantity/Weight/Volume:	2781/G
Batch Number:	Not reported
EPA Waste Codes:	D007 - CHROMIUM
Copies:	Not reported
Alternate Facility Name:	Not reported
Alternate Facility Address:	Not reported
Alternate Facility State:	Not reported
Alternate Facility Date:	Not reported

Year:	1993
Manifest:	RIC0027088
EPA ID:	CTD001156793
Generator Mailing Address:	111 VANDERBILT AVE
Generator City,State,Zip:	WEST HARTFORD, CT 06110
Discrepancies:	Y
Date Shipped:	1993-08-05
Date Received:	1993-08-11
Transporter 2 Date:	Not reported
TSDF EPA ID:	RID980906986
TSDF Name:	ETICAM WARWICK FACILITY
TSDF Address:	25 GRAYSTONE ST
TSDF City,State,Zip:	WARWICK, RI 02886
TSDF Country:	USA
Transporter EPA ID:	CTD982191942
Transporter Name:	BECHEM TRANSPORT INC
Transporter Address:	Not reported
Transporter City,State,Zip:	CT
Transporter Country:	USA
Transporter 2 EPA ID:	Not reported
Transporter 2 Name:	Not reported
Transporter 2 Address:	Not reported
Transporter 2 City,State,Zip:	CT
Transporter 2 Country:	USA
US DOT Description:	WASTE, HYDROCHLORIC ACID
Number of Containers:	001
Container Type:	TT
Quantity/Weight/Volume:	950/G
Batch Number:	999999
EPA Waste Codes:	D007 - CHROMIUM
Copies:	2
Alternate Facility Name:	Not reported
Alternate Facility Address:	Not reported
Alternate Facility State:	Not reported
Alternate Facility Date:	Not reported

NUTMEGHROMEORP (Continued) **S127752398**

Year:	1993
Manifest:	RIC0027089
EPA ID:	CTD001156793
Generator Mailing Address:	111 VANDERBILT AVE
Generator City,State,Zip:	WEST HARTFORD, CT 06110
Discrepancies:	Y
Date Shipped:	1993-08-27
Date Received:	1993-08-31
Transporter 2 Date:	1993-08-27
TSDF EPA ID:	RID980906986
TSDF Name:	ETICAM
TSDF Address:	25 GREYSTONE RD
TSDF City,State,Zip:	WARWICK, RI 02886
TSDF Country:	USA
Transporter EPA ID:	CTD982191942
Transporter Name:	BECHEM TRANSPORT INC
Transporter Address:	Not reported
Transporter City,State,Zip:	CT
Transporter Country:	USA
Transporter 2 EPA ID:	CTD982191942
Transporter 2 Name:	BECHEM TRANSPORT, INC
Transporter 2 Address:	Not reported
Transporter 2 City,State,Zip:	CT
Transporter 2 Country:	USA
US DOT Description:	WASTE NITRIC ACID 40% OR LESS
Number of Containers:	001
Container Type:	TP
Quantity/Weight/Volume:	275/G
Batch Number:	999999
EPA Waste Codes:	D002 - CORROSIVE WASTE
Copies:	2
Alternate Facility Name:	Not reported
Alternate Facility Address:	Not reported
Alternate Facility State:	Not reported
Alternate Facility Date:	Not reported

Year:	1993
Manifest:	RIC0027090
EPA ID:	CTD001156793
Generator Mailing Address:	111 VANDERBILT AVE
Generator City,State,Zip:	WEST HARTFORD, CT 06110
Discrepancies:	Y
Date Shipped:	1993-09-15
Date Received:	1993-09-17
Transporter 2 Date:	Not reported
TSDF EPA ID:	RID980906986
TSDF Name:	ETICAM WARWICK FACILITY
TSDF Address:	25 GRAYSTONE ST
TSDF City,State,Zip:	WARWICK, RI 02886
TSDF Country:	USA
Transporter EPA ID:	CTD982191942
Transporter Name:	BECHEM TRANSPORT INC
Transporter Address:	Not reported
Transporter City,State,Zip:	CT
Transporter Country:	USA
Transporter 2 EPA ID:	Not reported
Transporter 2 Name:	Not reported

NUTMEGHROMEORP (Continued) **S127752398**

Transporter 2 Address:	Not reported
Transporter 2 City,State,Zip:	CT
Transporter 2 Country:	USA
US DOT Description:	CORROSIVE LIQUID
Number of Containers:	001
Container Type:	TP
Quantity/Weight/Volume:	250/G
Batch Number:	999999
EPA Waste Codes:	D002 - CORROSIVE WASTE
Copies:	2
Alternate Facility Name:	Not reported
Alternate Facility Address:	Not reported
Alternate Facility State:	Not reported
Alternate Facility Date:	Not reported

Year:	1993
Manifest:	RIC0027090
EPA ID:	CTD001156793
Generator Mailing Address:	111 VANDERBILT AVE
Generator City,State,Zip:	WEST HARTFORD, CT 06110
Discrepancies:	Y
Date Shipped:	1993-09-15
Date Received:	1993-09-17
Transporter 2 Date:	Not reported
TSDF EPA ID:	RID980906986
TSDF Name:	ETICAM WARWICK FACILITY
TSDF Address:	25 GRAYSTONE ST
TSDF City,State,Zip:	WARWICK, RI 02886
TSDF Country:	USA
Transporter EPA ID:	CTD982191942
Transporter Name:	BECHEM TRANSPORT INC
Transporter Address:	Not reported
Transporter City,State,Zip:	CT
Transporter Country:	USA
Transporter 2 EPA ID:	Not reported
Transporter 2 Name:	Not reported
Transporter 2 Address:	Not reported
Transporter 2 City,State,Zip:	CT
Transporter 2 Country:	USA
US DOT Description:	SODIUM HYDROXIDE SOLUTION
Number of Containers:	002
Container Type:	TP
Quantity/Weight/Volume:	700/G
Batch Number:	999999
EPA Waste Codes:	D002 - CORROSIVE WASTE
Copies:	2
Alternate Facility Name:	Not reported
Alternate Facility Address:	Not reported
Alternate Facility State:	Not reported
Alternate Facility Date:	Not reported

Year:	1993
Manifest:	RIC0027092
EPA ID:	CTD001156793
Generator Mailing Address:	111 VANDERBILT AVE
Generator City,State,Zip:	WEST HARTFORD, CT 06110
Discrepancies:	Y

NUTMEGHROMEORP (Continued) **S127752398**

Date Shipped:	1993-10-22
Date Received:	1993-10-26
Transporter 2 Date:	1993-10-25
TSDF EPA ID:	RID980906986
TSDF Name:	ETICAM WARWICK FACILITY
TSDF Address:	25 GRAYSTONE ST
TSDF City,State,Zip:	WARWICK, RI 02886
TSDF Country:	USA
Transporter EPA ID:	CTD982191942
Transporter Name:	BECHEM TRANSPORT INC
Transporter Address:	Not reported
Transporter City,State,Zip:	CT
Transporter Country:	USA
Transporter 2 EPA ID:	Not reported
Transporter 2 Name:	Not reported
Transporter 2 Address:	Not reported
Transporter 2 City,State,Zip:	CT
Transporter 2 Country:	USA
US DOT Description:	WASTE HYDROCHLORIC ACID
Number of Containers:	002
Container Type:	DF
Quantity/Weight/Volume:	390/G
Batch Number:	999999
EPA Waste Codes:	D002 - CORROSIVE WASTE
Copies:	2
Alternate Facility Name:	Not reported
Alternate Facility Address:	Not reported
Alternate Facility State:	Not reported
Alternate Facility Date:	Not reported

Year:	1993
Manifest:	RIC0027093
EPA ID:	CTD001156793
Generator Mailing Address:	111 VANDERBILT AVE
Generator City,State,Zip:	WEST HARTFORD, CT 06110
Discrepancies:	N
Date Shipped:	1993-11-15
Date Received:	1993-11-16
Transporter 2 Date:	Not reported
TSDF EPA ID:	RID980906986
TSDF Name:	ETICAM WARWICK FACILITY
TSDF Address:	25 GRAYSTONE ST
TSDF City,State,Zip:	WARWICK, RI 02886
TSDF Country:	USA
Transporter EPA ID:	CTD982191942
Transporter Name:	BECHEM TRANSPORT INC
Transporter Address:	Not reported
Transporter City,State,Zip:	CT
Transporter Country:	USA
Transporter 2 EPA ID:	Not reported
Transporter 2 Name:	Not reported
Transporter 2 Address:	Not reported
Transporter 2 City,State,Zip:	CT
Transporter 2 Country:	USA
US DOT Description:	CORROSIVE LIQUIDS, NOS
Number of Containers:	002
Container Type:	TP

NUTMEGHROMEORP (Continued) **S127752398**

Quantity/Weight/Volume:	470/G
Batch Number:	999999
EPA Waste Codes:	D002 - CORROSIVE WASTE
Copies:	2
Alternate Facility Name:	Not reported
Alternate Facility Address:	Not reported
Alternate Facility State:	Not reported
Alternate Facility Date:	Not reported

Year:	1993
Manifest:	RIC0027093
EPA ID:	CTD001156793
Generator Mailing Address:	111 VANDERBILT AVE
Generator City,State,Zip:	WEST HARTFORD, CT 06110
Discrepancies:	N
Date Shipped:	1993-11-15
Date Received:	1993-11-16
Transporter 2 Date:	Not reported
TSDF EPA ID:	RID980906986
TSDF Name:	ETICAM WARWICK FACILITY
TSDF Address:	25 GRAYSTONE ST
TSDF City,State,Zip:	WARWICK, RI 02886
TSDF Country:	USA
Transporter EPA ID:	CTD982191942
Transporter Name:	BECHEM TRANSPORT INC
Transporter Address:	Not reported
Transporter City,State,Zip:	CT
Transporter Country:	USA
Transporter 2 EPA ID:	Not reported
Transporter 2 Name:	Not reported
Transporter 2 Address:	Not reported
Transporter 2 City,State,Zip:	CT
Transporter 2 Country:	USA
US DOT Description:	sodium hydroxide solution
Number of Containers:	001
Container Type:	TP
Quantity/Weight/Volume:	220/G
Batch Number:	999999
EPA Waste Codes:	D002 - CORROSIVE WASTE
Copies:	2
Alternate Facility Name:	Not reported
Alternate Facility Address:	Not reported
Alternate Facility State:	Not reported
Alternate Facility Date:	Not reported

Year:	1993
Manifest:	RIC0027095
EPA ID:	CTD001156793
Generator Mailing Address:	111 VANDERBILT AVE
Generator City,State,Zip:	WEST HARTFORD, CT 06110
Discrepancies:	N
Date Shipped:	1993-11-22
Date Received:	1993-11-22
Transporter 2 Date:	Not reported
TSDF EPA ID:	RID980906986
TSDF Name:	ETICAM WARWICK FACILITY
TSDF Address:	25 GRAYSTONE ST

NUTMEGHROMEORP (Continued) **S127752398**

TSDF City,State,Zip:	WARWICK, RI 02886
TSDF Country:	USA
Transporter EPA ID:	CTD982191942
Transporter Name:	BECHEM TRANSPORT INC
Transporter Address:	Not reported
Transporter City,State,Zip:	CT
Transporter Country:	USA
Transporter 2 EPA ID:	Not reported
Transporter 2 Name:	Not reported
Transporter 2 Address:	Not reported
Transporter 2 City,State,Zip:	CT
Transporter 2 Country:	USA
US DOT Description:	WASTE SODIUM SOLUTION
Number of Containers:	001
Container Type:	TP
Quantity/Weight/Volume:	55/G
Batch Number:	999999
EPA Waste Codes:	F009 - SPENT STRIPPING AND CLEANING BATH SOLUTIONS FROM ELECTROPLATING OPERATIONS IN WHICH CYANIDES ARE USED IN THE PROCESS.
Copies:	2
Alternate Facility Name:	Not reported
Alternate Facility Address:	Not reported
Alternate Facility State:	Not reported
Alternate Facility Date:	Not reported
Year:	1993
Manifest:	RIC0027095
EPA ID:	CTD001156793
Generator Mailing Address:	111 VANDERBILT AVE
Generator City,State,Zip:	WEST HARTFORD, CT 06110
Discrepancies:	N
Date Shipped:	1993-11-22
Date Received:	1993-11-22
Transporter 2 Date:	Not reported
TSDF EPA ID:	RID980906986
TSDF Name:	ETICAM WARWICK FACILITY
TSDF Address:	25 GRAYSTONE ST
TSDF City,State,Zip:	WARWICK, RI 02886
TSDF Country:	USA
Transporter EPA ID:	CTD982191942
Transporter Name:	BECHEM TRANSPORT INC
Transporter Address:	Not reported
Transporter City,State,Zip:	CT
Transporter Country:	USA
Transporter 2 EPA ID:	Not reported
Transporter 2 Name:	Not reported
Transporter 2 Address:	Not reported
Transporter 2 City,State,Zip:	CT
Transporter 2 Country:	USA
US DOT Description:	HAZARDOUS WASTE SOLID, NOS
Number of Containers:	001
Container Type:	CF
Quantity/Weight/Volume:	2000/P
Batch Number:	999999
EPA Waste Codes:	F009 - SPENT STRIPPING AND CLEANING BATH SOLUTIONS FROM ELECTROPLATING OPERATIONS IN WHICH CYANIDES ARE USED IN THE PROCESS.
Copies:	2

NUTMEGHROMEORP (Continued) **S127752398**

Alternate Facility Name:	Not reported
Alternate Facility Address:	Not reported
Alternate Facility State:	Not reported
Alternate Facility Date:	Not reported

Year:	1993
Manifest:	MAH310738
EPA ID:	CTD001156793
Generator Mailing Address:	111 VANDERBILT AVE
Generator City,State,Zip:	WEST HARTFORD, CT 06110
Discrepancies:	N
Date Shipped:	1993-04-12
Date Received:	1993-04-12
Transporter 2 Date:	Not reported
TSDF EPA ID:	MAD000604447
TSDF Name:	LAIDLAW ENVIRO SVS NORTHEAST INC
TSDF Address:	300 CANAL ST
TSDF City,State,Zip:	LAWRENCE, MA 01845
TSDF Country:	USA
Transporter EPA ID:	MAD000604447
Transporter Name:	LAIDLAW ENVIRO SVS (NORTHEAST INC)
Transporter Address:	Not reported
Transporter City,State,Zip:	CT
Transporter Country:	USA
Transporter 2 EPA ID:	Not reported
Transporter 2 Name:	Not reported
Transporter 2 Address:	Not reported
Transporter 2 City,State,Zip:	CT
Transporter 2 Country:	USA
US DOT Description:	WASTE NITRIC ACID, 40% OR LESS
Number of Containers:	001
Container Type:	DF
Quantity/Weight/Volume:	55/G
Batch Number:	999999
EPA Waste Codes:	D002 - CORROSIVE WASTE
Copies:	2
Alternate Facility Name:	Not reported
Alternate Facility Address:	Not reported
Alternate Facility State:	Not reported
Alternate Facility Date:	Not reported

Year:	1993
Manifest:	MAH310738
EPA ID:	CTD001156793
Generator Mailing Address:	111 VANDERBILT AVE
Generator City,State,Zip:	WEST HARTFORD, CT 06110
Discrepancies:	N
Date Shipped:	1993-04-12
Date Received:	1993-04-12
Transporter 2 Date:	Not reported
TSDF EPA ID:	MAD000604447
TSDF Name:	LAIDLAW ENVIRO SVS NORTHEAST INC
TSDF Address:	300 CANAL ST
TSDF City,State,Zip:	LAWRENCE, MA 01845
TSDF Country:	USA
Transporter EPA ID:	MAD000604447
Transporter Name:	LAIDLAW ENVIRO SVS (NORTHEAST INC)

NUTMEGHROMEORP (Continued) **S127752398**

Transporter Address:	Not reported
Transporter City,State,Zip:	CT
Transporter Country:	USA
Transporter 2 EPA ID:	Not reported
Transporter 2 Name:	Not reported
Transporter 2 Address:	Not reported
Transporter 2 City,State,Zip:	CT
Transporter 2 Country:	USA
US DOT Description:	WASTE PETROLEUM DISTILLATE
Number of Containers:	001
Container Type:	DM
Quantity/Weight/Volume:	55/G
Batch Number:	999999
EPA Waste Codes:	D001 - IGNITABLE WASTE
Copies:	2
Alternate Facility Name:	Not reported
Alternate Facility Address:	Not reported
Alternate Facility State:	Not reported
Alternate Facility Date:	Not reported

Year:	1993
Manifest:	MAH310738
EPA ID:	CTD001156793
Generator Mailing Address:	111 VANDERBILT AVE
Generator City,State,Zip:	WEST HARTFORD, CT 06110
Discrepancies:	N
Date Shipped:	1993-04-12
Date Received:	1993-04-12
Transporter 2 Date:	Not reported
TSDF EPA ID:	MAD000604447
TSDF Name:	LAIDLAW ENVIRO SVS NORTHEAST INC
TSDF Address:	300 CANAL ST
TSDF City,State,Zip:	LAWRENCE, MA 01845
TSDF Country:	USA
Transporter EPA ID:	MAD000604447
Transporter Name:	LAIDLAW ENVIRO SVS (NORTHEAST INC)
Transporter Address:	Not reported
Transporter City,State,Zip:	CT
Transporter Country:	USA
Transporter 2 EPA ID:	Not reported
Transporter 2 Name:	Not reported
Transporter 2 Address:	Not reported
Transporter 2 City,State,Zip:	CT
Transporter 2 Country:	USA
US DOT Description:	WASTE 1-1-1 TRICHLORO.
Number of Containers:	002
Container Type:	DM
Quantity/Weight/Volume:	110/G
Batch Number:	999999
EPA Waste Codes:	F001 - THE FOLLOWING SPENT HALOGENATED SOLVENTS USED IN DEGREASING: TETRACHLOROETHYLENE, TRICHLORETHYLENE, METHYLENE CHLORIDE, 1,1,1-TRICHLOROETHANE, CARBON TETRACHLORIDE AND CHLORINATED FLUOROCARBONS; ALL SPENT SOLVENT MIXTURES/BLENDS USED IN DEGREASING CONTAINING, BEFORE USE, A TOTAL OF TEN PERCENT OR MORE (BY VOLUME) OF ONE OR MORE OF THE ABOVE HALOGENATED SOLVENTS OR THOSE SOLVENTS LISTED IN F002, F004, AND F005; AND STILL BOTTOMS FROM THE RECOVERY OF THESE SPENT SOLVENTS AND SPENT SOLVENT MIXTURES.

NUTMEGHROMEORP (Continued) **S127752398**

Copies:	2
Alternate Facility Name:	Not reported
Alternate Facility Address:	Not reported
Alternate Facility State:	Not reported
Alternate Facility Date:	Not reported

Year:	1993
Manifest:	MAH310739
EPA ID:	CTD001156793
Generator Mailing Address:	111 VANDERBILT AVE
Generator City,State,Zip:	WEST HARTFORD, CT 06110
Discrepancies:	N
Date Shipped:	1993-04-12
Date Received:	1993-04-12
Transporter 2 Date:	Not reported
TSDF EPA ID:	MAD000604447
TSDF Name:	LAIDLAW ENVIRO SVS NORTHEAST INC
TSDF Address:	300 CANAL ST
TSDF City,State,Zip:	LAWRENCE, MA 01845
TSDF Country:	USA
Transporter EPA ID:	MAD000604447
Transporter Name:	LAIDLAW ENVIRO SVS (NORTHEAST INC)
Transporter Address:	Not reported
Transporter City,State,Zip:	CT
Transporter Country:	USA
Transporter 2 EPA ID:	Not reported
Transporter 2 Name:	Not reported
Transporter 2 Address:	Not reported
Transporter 2 City,State,Zip:	CT
Transporter 2 Country:	USA
US DOT Description:	WASTE SODIUM HYDROXIDE SOLUTION
Number of Containers:	001
Container Type:	DF
Quantity/Weight/Volume:	55/G
Batch Number:	999999
EPA Waste Codes:	D002 - CORROSIVE WASTE
Copies:	2
Alternate Facility Name:	Not reported
Alternate Facility Address:	Not reported
Alternate Facility State:	Not reported
Alternate Facility Date:	Not reported

Year:	1993
Manifest:	MAH310739
EPA ID:	CTD001156793
Generator Mailing Address:	111 VANDERBILT AVE
Generator City,State,Zip:	WEST HARTFORD, CT 06110
Discrepancies:	N
Date Shipped:	1993-04-12
Date Received:	1993-04-12
Transporter 2 Date:	Not reported
TSDF EPA ID:	MAD000604447
TSDF Name:	LAIDLAW ENVIRO SVS NORTHEAST INC
TSDF Address:	300 CANAL ST
TSDF City,State,Zip:	LAWRENCE, MA 01845
TSDF Country:	USA
Transporter EPA ID:	MAD000604447

NUTMEGHROMEORP (Continued) **S127752398**

Transporter Name:	LAIDLAW ENVIRO SVS (NORTHEAST INC)
Transporter Address:	Not reported
Transporter City,State,Zip:	CT
Transporter Country:	USA
Transporter 2 EPA ID:	Not reported
Transporter 2 Name:	Not reported
Transporter 2 Address:	Not reported
Transporter 2 City,State,Zip:	CT
Transporter 2 Country:	USA
US DOT Description:	WASTE HYDROCHLORIC ACID
Number of Containers:	012
Container Type:	DF
Quantity/Weight/Volume:	660/G
Batch Number:	999999
EPA Waste Codes:	D002 - CORROSIVE WASTE
Copies:	2
Alternate Facility Name:	Not reported
Alternate Facility Address:	Not reported
Alternate Facility State:	Not reported
Alternate Facility Date:	Not reported

Year:	1993
Manifest:	MI3216898
EPA ID:	CTD001156793
Generator Mailing Address:	111 VANDERBILT AVE
Generator City,State,Zip:	WEST HARTFORD, CT 06110
Discrepancies:	Y
Date Shipped:	1993-06-08
Date Received:	1993-06-11
Transporter 2 Date:	Not reported
TSDF EPA ID:	MID098011992
TSDF Name:	CYANOKEM AN AMERICAN NUKEM CO
TSDF Address:	12831 SCHAEFER HIGHWAY
TSDF City,State,Zip:	DETROIT, MI 48227
TSDF Country:	USA
Transporter EPA ID:	OHD009865825
Transporter Name:	DART TRUCKING AKA DART AMERICA TRANSP
Transporter Address:	Not reported
Transporter City,State,Zip:	CT
Transporter Country:	USA
Transporter 2 EPA ID:	Not reported
Transporter 2 Name:	Not reported
Transporter 2 Address:	Not reported
Transporter 2 City,State,Zip:	CT
Transporter 2 Country:	USA
US DOT Description:	WASTE SODIUM CYANIDE SOLUTION
Number of Containers:	007
Container Type:	DF
Quantity/Weight/Volume:	385/G
Batch Number:	999999
EPA Waste Codes:	D003 - REACTIVE WASTE
Copies:	2
Alternate Facility Name:	Not reported
Alternate Facility Address:	Not reported
Alternate Facility State:	Not reported
Alternate Facility Date:	Not reported

NUTMEGHROMEORP (Continued) **S127752398**

Year:	1992
Manifest:	CTC0301934
EPA ID:	CTD001156793
Generator Mailing Address:	111 VANDERBILT AVE
Generator City,State,Zip:	WEST HARTFORD, CT 06110
Discrepancies:	N
Date Shipped:	1992-02-18
Date Received:	1992-02-18
Transporter 2 Date:	Not reported
TSDF EPA ID:	CTD072138969
TSDF Name:	ENVIRONMENTAL WASTE RESOURCES INC
TSDF Address:	130 FREIGHT ST
TSDF City,State,Zip:	WATERBURY, CT 06702
TSDF Country:	USA
Transporter EPA ID:	CTD072138969
Transporter Name:	ENVIRONMENTAL WASTE RESOURCES INC
Transporter Address:	Not reported
Transporter City,State,Zip:	CT
Transporter Country:	USA
Transporter 2 EPA ID:	Not reported
Transporter 2 Name:	Not reported
Transporter 2 Address:	Not reported
Transporter 2 City,State,Zip:	CT
Transporter 2 Country:	USA
US DOT Description:	HAZARDOUS WASTE LIQUID, NOS
Number of Containers:	004
Container Type:	DF
Quantity/Weight/Volume:	220/G
Batch Number:	999999
EPA Waste Codes:	D007 - CHROMIUM
Copies:	1
Alternate Facility Name:	Not reported
Alternate Facility Address:	Not reported
Alternate Facility State:	Not reported
Alternate Facility Date:	Not reported

Year:	1992
Manifest:	MAF566828
EPA ID:	CTD001156793
Generator Mailing Address:	111 VANDERBILT AVE
Generator City,State,Zip:	WEST HARTFORD, CT 06110
Discrepancies:	N
Date Shipped:	1992-01-21
Date Received:	1992-01-21
Transporter 2 Date:	Not reported
TSDF EPA ID:	MAD000604447
TSDF Name:	LAIDLAW ENVIR SVS (NORTHEAST INC)
TSDF Address:	300 CANAL ST
TSDF City,State,Zip:	LAWRENCE, MA 01845
TSDF Country:	USA
Transporter EPA ID:	MAD000604447
Transporter Name:	LAIDLAW ENVIR SVS (NORTHEAST)
Transporter Address:	Not reported
Transporter City,State,Zip:	CT
Transporter Country:	USA
Transporter 2 EPA ID:	Not reported
Transporter 2 Name:	Not reported

NUTMEGHROMEORP (Continued) **S127752398**

Transporter 2 Address:	Not reported
Transporter 2 City,State,Zip:	CT
Transporter 2 Country:	USA
US DOT Description:	WST LIQ NOS MTRL, HYROCHLORICV ACID BFLR
Number of Containers:	001
Container Type:	DF
Quantity/Weight/Volume:	55/G
Batch Number:	999999
EPA Waste Codes:	D002 - CORROSIVE WASTE
Copies:	2
Alternate Facility Name:	Not reported
Alternate Facility Address:	Not reported
Alternate Facility State:	Not reported
Alternate Facility Date:	Not reported

Year:	1992
Manifest:	CTC0301937
EPA ID:	CTD001156793
Generator Mailing Address:	111 VANDERBILT AVE
Generator City,State,Zip:	WEST HARTFORD, CT 06110
Discrepancies:	N
Date Shipped:	1992-04-28
Date Received:	1992-04-28
Transporter 2 Date:	Not reported
TSDF EPA ID:	CTD072138969
TSDF Name:	ENVIRONMENTAL WASTE RESOURCES INC
TSDF Address:	130 FREIGHT ST
TSDF City,State,Zip:	WATERBURY, CT 06702
TSDF Country:	USA
Transporter EPA ID:	CTD072138969
Transporter Name:	ENVIRONMENTAL WASTE RESOURCES INC
Transporter Address:	Not reported
Transporter City,State,Zip:	CT
Transporter Country:	USA
Transporter 2 EPA ID:	Not reported
Transporter 2 Name:	Not reported
Transporter 2 Address:	Not reported
Transporter 2 City,State,Zip:	CT
Transporter 2 Country:	USA
US DOT Description:	HAZARDOUS WASTE SOLID
Number of Containers:	001
Container Type:	CM
Quantity/Weight/Volume:	1/Y
Batch Number:	999999
EPA Waste Codes:	F006 - WASTEWATER TREATMENT SLUDGES FROM ELECTROPLATING OPERATIONS, EXCEPT FROM THE FOLLOWING PROCESSES: (1) SULFURIC ACID ANODIZING OF ALUMINUM; (2) TIN PLATING ON CARBON STEEL; (3) ZINC PLATING (SEGREGATED BASIS) ON CARBON STEEL; (4) ALUMINUM OR ZINC-ALUMINUM PLATING ON CARBON STEEL; (5) CLEANING/STRIPPING ASSOCIATED WITH TIN, ZINC, AND ALUMINUM PLATING ON CARBON STEEL; AND (6) CHEMICAL ETCHING AND MILLING OF ALUMINUM.
Copies:	1
Alternate Facility Name:	Not reported
Alternate Facility Address:	Not reported
Alternate Facility State:	Not reported
Alternate Facility Date:	Not reported

NUTMEGHROMEORP (Continued) **S127752398**

Year:	1992
Manifest:	CTC0301938
EPA ID:	CTD001156793
Generator Mailing Address:	111 VANDERBILT AVE
Generator City,State,Zip:	WEST HARTFORD, CT 06110
Discrepancies:	N
Date Shipped:	1992-05-15
Date Received:	1992-05-15
Transporter 2 Date:	Not reported
TSDF EPA ID:	CTD072138969
TSDF Name:	ENVIRONMENTAL WASTE RESOURCES INC
TSDF Address:	130 FREIGHT ST
TSDF City,State,Zip:	WATERBURY, CT 06702
TSDF Country:	USA
Transporter EPA ID:	CTD072138969
Transporter Name:	ENVIRONMENTAL WASTE RESOURCES INC
Transporter Address:	Not reported
Transporter City,State,Zip:	CT
Transporter Country:	USA
Transporter 2 EPA ID:	Not reported
Transporter 2 Name:	Not reported
Transporter 2 Address:	Not reported
Transporter 2 City,State,Zip:	CT
Transporter 2 Country:	USA
US DOT Description:	HAZARDOUS WASTE LIQUID
Number of Containers:	003
Container Type:	DF
Quantity/Weight/Volume:	165/G
Batch Number:	999999
EPA Waste Codes:	D007 - CHROMIUM
Copies:	1
Alternate Facility Name:	Not reported
Alternate Facility Address:	Not reported
Alternate Facility State:	Not reported
Alternate Facility Date:	Not reported

Year:	1992
Manifest:	CTC0301938
EPA ID:	CTD001156793
Generator Mailing Address:	111 VANDERBILT AVE
Generator City,State,Zip:	WEST HARTFORD, CT 06110
Discrepancies:	N
Date Shipped:	1992-05-15
Date Received:	1992-05-15
Transporter 2 Date:	Not reported
TSDF EPA ID:	CTD072138969
TSDF Name:	ENVIRONMENTAL WASTE RESOURCES INC
TSDF Address:	130 FREIGHT ST
TSDF City,State,Zip:	WATERBURY, CT 06702
TSDF Country:	USA
Transporter EPA ID:	CTD072138969
Transporter Name:	ENVIRONMENTAL WASTE RESOURCES INC
Transporter Address:	Not reported
Transporter City,State,Zip:	CT
Transporter Country:	USA
Transporter 2 EPA ID:	Not reported
Transporter 2 Name:	Not reported

NUTMEGHROMEORP (Continued) **S127752398**

Transporter 2 Address:	Not reported
Transporter 2 City,State,Zip:	CT
Transporter 2 Country:	USA
US DOT Description:	HAZARDOUS WASTE LIQUID
Number of Containers:	006
Container Type:	DF
Quantity/Weight/Volume:	330/G
Batch Number:	999999
EPA Waste Codes:	F006 - WASTEWATER TREATMENT SLUDGES FROM ELECTROPLATING OPERATIONS, EXCEPT FROM THE FOLLOWING PROCESSES: (1) SULFURIC ACID ANODIZING OF ALUMINUM; (2) TIN PLATING ON CARBON STEEL; (3) ZINC PLATING (SEGREGATED BASIS) ON CARBON STEEL; (4) ALUMINUM OR ZINC-ALUMINUM PLATING ON CARBON STEEL; (5) CLEANING/STRIPPING ASSOCIATED WITH TIN, ZINC, AND ALUMINUM PLATING ON CARBON STEEL; AND (6) CHEMICAL ETCHING AND MILLING OF ALUMINUM.
Copies:	1
Alternate Facility Name:	Not reported
Alternate Facility Address:	Not reported
Alternate Facility State:	Not reported
Alternate Facility Date:	Not reported

Year:	1992
Manifest:	CTC0301939
EPA ID:	CTD001156793
Generator Mailing Address:	111 VANDERBILT AVE
Generator City,State,Zip:	WEST HARTFORD, CT 06110
Discrepancies:	N
Date Shipped:	1992-09-29
Date Received:	1992-09-29
Transporter 2 Date:	Not reported
TSDF EPA ID:	CTD072138969
TSDF Name:	ENVIRONMENTAL WASTE RESOURCES INC
TSDF Address:	130 FREIGHT ST
TSDF City,State,Zip:	WATERBURY, CT 06702
TSDF Country:	USA
Transporter EPA ID:	CTD072138969
Transporter Name:	ENVIRONMENTAL WASTE RESOURCES INC
Transporter Address:	Not reported
Transporter City,State,Zip:	CT
Transporter Country:	USA
Transporter 2 EPA ID:	Not reported
Transporter 2 Name:	Not reported
Transporter 2 Address:	Not reported
Transporter 2 City,State,Zip:	CT
Transporter 2 Country:	USA
US DOT Description:	HAZARDOUS WASTE LIQUID, NOS
Number of Containers:	016
Container Type:	DF
Quantity/Weight/Volume:	880/G
Batch Number:	999999
EPA Waste Codes:	D007 - CHROMIUM
Copies:	1
Alternate Facility Name:	Not reported
Alternate Facility Address:	Not reported
Alternate Facility State:	Not reported
Alternate Facility Date:	Not reported

NUTMEGHROMEORP (Continued) **S127752398**

Year:	1992
Manifest:	IL3313822
EPA ID:	CTD001156793
Generator Mailing Address:	111 VANDERBILT AVE
Generator City,State,Zip:	WEST HARTFORD, CT 06110
Discrepancies:	Not reported
Date Shipped:	1992-10-28
Date Received:	Not reported
Transporter 2 Date:	Not reported
TSDF EPA ID:	ILD062480850
TSDF Name:	PHIBRO-TECH INC
TSDF Address:	INDUSTRY AVE
TSDF City,State,Zip:	JOLIET, IL 60435
TSDF Country:	USA
Transporter EPA ID:	NJD054126164
Transporter Name:	FREEHOLD CARTAGE INC
Transporter Address:	Not reported
Transporter City,State,Zip:	CT
Transporter Country:	USA
Transporter 2 EPA ID:	Not reported
Transporter 2 Name:	Not reported
Transporter 2 Address:	Not reported
Transporter 2 City,State,Zip:	CT
Transporter 2 Country:	USA
US DOT Description:	HAZARDOUS WASTE LIQUID
Number of Containers:	011
Container Type:	DF
Quantity/Weight/Volume:	605/G
Batch Number:	Not reported
EPA Waste Codes:	D007 - CHROMIUM
Copies:	Not reported
Alternate Facility Name:	Not reported
Alternate Facility Address:	Not reported
Alternate Facility State:	Not reported
Alternate Facility Date:	Not reported

Year:	1992
Manifest:	MAA102377
EPA ID:	CTD001156793
Generator Mailing Address:	111 VANDERBILT AVE
Generator City,State,Zip:	WEST HARTFORD, CT 06110
Discrepancies:	Y
Date Shipped:	1992-11-16
Date Received:	1992-11-16
Transporter 2 Date:	Not reported
TSDF EPA ID:	MAD000604447
TSDF Name:	LAIDLAW ENVIR SVS (NORTHEAST INC)
TSDF Address:	300 CANAL ST
TSDF City,State,Zip:	LAWRENCE, MA 01845
TSDF Country:	USA
Transporter EPA ID:	MAD000604447
Transporter Name:	LAIDLAW ENVIR SVS (NORTHEAST)
Transporter Address:	Not reported
Transporter City,State,Zip:	CT
Transporter Country:	USA
Transporter 2 EPA ID:	Not reported
Transporter 2 Name:	Not reported

NUTMEGHROMEORP (Continued) **S127752398**

Transporter 2 Address:	Not reported
Transporter 2 City,State,Zip:	CT
Transporter 2 Country:	USA
US DOT Description:	WASTE NITRIC ACID 40% OR LESS
Number of Containers:	004
Container Type:	DF
Quantity/Weight/Volume:	220/G
Batch Number:	999999
EPA Waste Codes:	D002 - CORROSIVE WASTE
Copies:	2
Alternate Facility Name:	Not reported
Alternate Facility Address:	Not reported
Alternate Facility State:	Not reported
Alternate Facility Date:	Not reported

Year:	1992
Manifest:	MAA102377
EPA ID:	CTD001156793
Generator Mailing Address:	111 VANDERBILT AVE
Generator City,State,Zip:	WEST HARTFORD, CT 06110
Discrepancies:	Y
Date Shipped:	1992-11-16
Date Received:	1992-11-16
Transporter 2 Date:	Not reported
TSDF EPA ID:	MAD000604447
TSDF Name:	LAIDLAW ENVIR SVS (NORTHEAST INC)
TSDF Address:	300 CANAL ST
TSDF City,State,Zip:	LAWRENCE, MA 01845
TSDF Country:	USA
Transporter EPA ID:	MAD000604447
Transporter Name:	LAIDLAW ENVIR SVS (NORTHEAST)
Transporter Address:	Not reported
Transporter City,State,Zip:	CT
Transporter Country:	USA
Transporter 2 EPA ID:	Not reported
Transporter 2 Name:	Not reported
Transporter 2 Address:	Not reported
Transporter 2 City,State,Zip:	CT
Transporter 2 Country:	USA
US DOT Description:	WASTE SODIUM HYDROXIDE SOLUTION
Number of Containers:	001
Container Type:	DF
Quantity/Weight/Volume:	55/G
Batch Number:	999999
EPA Waste Codes:	D002 - CORROSIVE WASTE
Copies:	2
Alternate Facility Name:	Not reported
Alternate Facility Address:	Not reported
Alternate Facility State:	Not reported
Alternate Facility Date:	Not reported

Year:	1992
Manifest:	MAA102377
EPA ID:	CTD001156793
Generator Mailing Address:	111 VANDERBILT AVE
Generator City,State,Zip:	WEST HARTFORD, CT 06110
Discrepancies:	Y

NUTMEGHROMEORP (Continued) **S127752398**

Date Shipped:	1992-11-16
Date Received:	1992-11-16
Transporter 2 Date:	Not reported
TSDF EPA ID:	MAD000604447
TSDF Name:	LAIDLAW ENVIR SVS (NORTHEAST INC)
TSDF Address:	300 CANAL ST
TSDF City,State,Zip:	LAWRENCE, MA 01845
TSDF Country:	USA
Transporter EPA ID:	MAD000604447
Transporter Name:	LAIDLAW ENVIR SVS (NORTHEAST)
Transporter Address:	Not reported
Transporter City,State,Zip:	CT
Transporter Country:	USA
Transporter 2 EPA ID:	Not reported
Transporter 2 Name:	Not reported
Transporter 2 Address:	Not reported
Transporter 2 City,State,Zip:	CT
Transporter 2 Country:	USA
US DOT Description:	WASTE HYDROCLORIC ACID
Number of Containers:	007
Container Type:	DF
Quantity/Weight/Volume:	385/G
Batch Number:	999999
EPA Waste Codes:	D002 - CORROSIVE WASTE
Copies:	2
Alternate Facility Name:	Not reported
Alternate Facility Address:	Not reported
Alternate Facility State:	Not reported
Alternate Facility Date:	Not reported

Year:	1992
Manifest:	MAA102377
EPA ID:	CTD001156793
Generator Mailing Address:	111 VANDERBILT AVE
Generator City,State,Zip:	WEST HARTFORD, CT 06110
Discrepancies:	Y
Date Shipped:	1992-11-16
Date Received:	1992-11-16
Transporter 2 Date:	Not reported
TSDF EPA ID:	MAD000604447
TSDF Name:	LAIDLAW ENVIR SVS (NORTHEAST INC)
TSDF Address:	300 CANAL ST
TSDF City,State,Zip:	LAWRENCE, MA 01845
TSDF Country:	USA
Transporter EPA ID:	MAD000604447
Transporter Name:	LAIDLAW ENVIR SVS (NORTHEAST)
Transporter Address:	Not reported
Transporter City,State,Zip:	CT
Transporter Country:	USA
Transporter 2 EPA ID:	Not reported
Transporter 2 Name:	Not reported
Transporter 2 Address:	Not reported
Transporter 2 City,State,Zip:	CT
Transporter 2 Country:	USA
US DOT Description:	WASTE ACID LIQUID
Number of Containers:	001
Container Type:	DF

NUTMEGHROMEORP (Continued) **S127752398**

Quantity/Weight/Volume:	55/G
Batch Number:	999999
EPA Waste Codes:	D002 - CORROSIVE WASTE
Copies:	2
Alternate Facility Name:	Not reported
Alternate Facility Address:	Not reported
Alternate Facility State:	Not reported
Alternate Facility Date:	Not reported

Year:	1992
Manifest:	MAA102378
EPA ID:	CTD001156793
Generator Mailing Address:	111 VANDERBILT AVE
Generator City,State,Zip:	WEST HARTFORD, CT 06110
Discrepancies:	N
Date Shipped:	1992-11-16
Date Received:	1992-11-16
Transporter 2 Date:	Not reported
TSDF EPA ID:	MAD000604447
TSDF Name:	LAIDLAW ENVIR SVS (NORTHEAST INC)
TSDF Address:	300 CANAL ST
TSDF City,State,Zip:	LAWRENCE, MA 01845
TSDF Country:	USA
Transporter EPA ID:	MAD000604447
Transporter Name:	LAIDLAW ENVIR SVS (NORTHEAST)
Transporter Address:	Not reported
Transporter City,State,Zip:	CT
Transporter Country:	USA
Transporter 2 EPA ID:	Not reported
Transporter 2 Name:	Not reported
Transporter 2 Address:	Not reported
Transporter 2 City,State,Zip:	CT
Transporter 2 Country:	USA
US DOT Description:	WASTE ACID LIQUID
Number of Containers:	001
Container Type:	DF
Quantity/Weight/Volume:	55/G
Batch Number:	999999
EPA Waste Codes:	D002 - CORROSIVE WASTE
Copies:	2
Alternate Facility Name:	Not reported
Alternate Facility Address:	Not reported
Alternate Facility State:	Not reported
Alternate Facility Date:	Not reported

Year:	1992
Manifest:	MI2479080
EPA ID:	CTD001156793
Generator Mailing Address:	111 VANDERBILT AVE
Generator City,State,Zip:	WEST HARTFORD, CT 06110
Discrepancies:	N
Date Shipped:	1992-02-21
Date Received:	1992-02-26
Transporter 2 Date:	Not reported
TSDF EPA ID:	MID098011992
TSDF Name:	CYANOKEM AN AMERICAN NUKEM CO
TSDF Address:	12831 SCHAEFER HWY

NUTMEGHROMEORP (Continued) **S127752398**

TSDF City,State,Zip:	DETROIT, MI 48227
TSDF Country:	USA
Transporter EPA ID:	NYD088658646
Transporter Name:	D & J TRANSPORTATION SPECIALISTS INC
Transporter Address:	Not reported
Transporter City,State,Zip:	CT
Transporter Country:	USA
Transporter 2 EPA ID:	Not reported
Transporter 2 Name:	Not reported
Transporter 2 Address:	Not reported
Transporter 2 City,State,Zip:	CT
Transporter 2 Country:	USA
US DOT Description:	WASTE SODIUM CYANIDE SOLUTION
Number of Containers:	005
Container Type:	DM
Quantity/Weight/Volume:	275/G
Batch Number:	999999
EPA Waste Codes:	D003 - REACTIVE WASTE
Copies:	2
Alternate Facility Name:	Not reported
Alternate Facility Address:	Not reported
Alternate Facility State:	Not reported
Alternate Facility Date:	Not reported

Year:	1992
Manifest:	MI2852985
EPA ID:	CTD001156793
Generator Mailing Address:	111 VANDERBILT AVE
Generator City,State,Zip:	WEST HARTFORD, CT 06110
Discrepancies:	N
Date Shipped:	1992-05-27
Date Received:	1992-05-29
Transporter 2 Date:	Not reported
TSDF EPA ID:	MID098011992
TSDF Name:	CYANOKEM AN AMERICAN NUKEM CO
TSDF Address:	12831 SCHAEFER HWY
TSDF City,State,Zip:	DETROIT, MI 48227
TSDF Country:	USA
Transporter EPA ID:	CTD983872748
Transporter Name:	SEALAND ENVIRONMENTAL SVS
Transporter Address:	Not reported
Transporter City,State,Zip:	CT
Transporter Country:	USA
Transporter 2 EPA ID:	Not reported
Transporter 2 Name:	Not reported
Transporter 2 Address:	Not reported
Transporter 2 City,State,Zip:	CT
Transporter 2 Country:	USA
US DOT Description:	HAZARDOUS WASTE LIQUID
Number of Containers:	019
Container Type:	DF
Quantity/Weight/Volume:	1050/G
Batch Number:	999999
EPA Waste Codes:	D007 - CHROMIUM
Copies:	2
Alternate Facility Name:	Not reported
Alternate Facility Address:	Not reported

NUTMEGHROMEORP (Continued) **S127752398**

Alternate Facility State:	Not reported
Alternate Facility Date:	Not reported
Year:	1992
Manifest:	PAC0915482
EPA ID:	CTD001156793
Generator Mailing Address:	111 VANDERBILT AVE
Generator City,State,Zip:	WEST HARTFORD, CT 06110
Discrepancies:	Y
Date Shipped:	1992-03-24
Date Received:	1992-03-26
Transporter 2 Date:	1992-03-25
TSDF EPA ID:	PAD087561015
TSDF Name:	INMETCO
TSDF Address:	US STEEL INDUST PARK RT 48
TSDF City,State,Zip:	ELWOOD CITY, PA 16117
TSDF Country:	USA
Transporter EPA ID:	CTD983872748
Transporter Name:	SEALAND ENVIRONMENTAL SVS
Transporter Address:	Not reported
Transporter City,State,Zip:	CT
Transporter Country:	USA
Transporter 2 EPA ID:	CTD983872748
Transporter 2 Name:	SEALAND ENVIRONMENTAL SERVICES, INC.
Transporter 2 Address:	Not reported
Transporter 2 City,State,Zip:	CT
Transporter 2 Country:	USA
US DOT Description:	WASTE CHROMIC ACID SOLUTION
Number of Containers:	014
Container Type:	DM
Quantity/Weight/Volume:	770/G
Batch Number:	999999
EPA Waste Codes:	D002 - CORROSIVE WASTE
Copies:	2
Alternate Facility Name:	Not reported
Alternate Facility Address:	Not reported
Alternate Facility State:	Not reported
Alternate Facility Date:	Not reported
Year:	1992
Manifest:	MAG583964
EPA ID:	CTD001156793
Generator Mailing Address:	111 VANDERBILT AVE
Generator City,State,Zip:	WEST HARTFORD, CT 06110
Discrepancies:	N
Date Shipped:	1992-03-16
Date Received:	1992-03-16
Transporter 2 Date:	Not reported
TSDF EPA ID:	MAD000604447
TSDF Name:	LAIDLAW ENVIR SVS (NORTHEAST INC)
TSDF Address:	300 CANAL ST
TSDF City,State,Zip:	LAWRENCE, MA 01845
TSDF Country:	USA
Transporter EPA ID:	MAD000604447
Transporter Name:	LAIDLAW ENVIR SVS (NORTHEAST)
Transporter Address:	Not reported
Transporter City,State,Zip:	CT

NUTMEGHROMEORP (Continued) **S127752398**

Transporter Country:	USA
Transporter 2 EPA ID:	Not reported
Transporter 2 Name:	Not reported
Transporter 2 Address:	Not reported
Transporter 2 City,State,Zip:	CT
Transporter 2 Country:	USA
US DOT Description:	WASTE HYDROCHLORIC ACID
Number of Containers:	004
Container Type:	DF
Quantity/Weight/Volume:	220/G
Batch Number:	999999
EPA Waste Codes:	D002 - CORROSIVE WASTE
Copies:	2
Alternate Facility Name:	Not reported
Alternate Facility Address:	Not reported
Alternate Facility State:	Not reported
Alternate Facility Date:	Not reported

Year:	1992
Manifest:	MAG583964
EPA ID:	CTD001156793
Generator Mailing Address:	111 VANDERBILT AVE
Generator City,State,Zip:	WEST HARTFORD, CT 06110
Discrepancies:	N
Date Shipped:	1992-03-16
Date Received:	1992-03-16
Transporter 2 Date:	Not reported
TSDF EPA ID:	MAD000604447
TSDF Name:	LAIDLAW ENVIR SVS (NORTHEAST INC)
TSDF Address:	300 CANAL ST
TSDF City,State,Zip:	LAWRENCE, MA 01845
TSDF Country:	USA
Transporter EPA ID:	MAD000604447
Transporter Name:	LAIDLAW ENVIR SVS (NORTHEAST)
Transporter Address:	Not reported
Transporter City,State,Zip:	CT
Transporter Country:	USA
Transporter 2 EPA ID:	Not reported
Transporter 2 Name:	Not reported
Transporter 2 Address:	Not reported
Transporter 2 City,State,Zip:	CT
Transporter 2 Country:	USA
US DOT Description:	WASTE ACID LIQUID
Number of Containers:	002
Container Type:	DF
Quantity/Weight/Volume:	1110/G
Batch Number:	999999
EPA Waste Codes:	D002 - CORROSIVE WASTE
Copies:	2
Alternate Facility Name:	Not reported
Alternate Facility Address:	Not reported
Alternate Facility State:	Not reported
Alternate Facility Date:	Not reported

Year:	1992
Manifest:	MAG583964
EPA ID:	CTD001156793

NUTMEGHROMEORP (Continued) **S127752398**

Generator Mailing Address:	111 VANDERBILT AVE
Generator City,State,Zip:	WEST HARTFORD, CT 06110
Discrepancies:	N
Date Shipped:	1992-03-16
Date Received:	1992-03-16
Transporter 2 Date:	Not reported
TSDF EPA ID:	MAD000604447
TSDF Name:	LAIDLAW ENVIR SVS (NORTHEAST INC)
TSDF Address:	300 CANAL ST
TSDF City,State,Zip:	LAWRENCE, MA 01845
TSDF Country:	USA
Transporter EPA ID:	MAD000604447
Transporter Name:	LAIDLAW ENVIR SVS (NORTHEAST)
Transporter Address:	Not reported
Transporter City,State,Zip:	CT
Transporter Country:	USA
Transporter 2 EPA ID:	Not reported
Transporter 2 Name:	Not reported
Transporter 2 Address:	Not reported
Transporter 2 City,State,Zip:	CT
Transporter 2 Country:	USA
US DOT Description:	WASTE ACID LIQUID
Number of Containers:	002
Container Type:	DF
Quantity/Weight/Volume:	110/G
Batch Number:	999999
EPA Waste Codes:	D002 - CORROSIVE WASTE
Copies:	2
Alternate Facility Name:	Not reported
Alternate Facility Address:	Not reported
Alternate Facility State:	Not reported
Alternate Facility Date:	Not reported

Year:	1992
Manifest:	MAG585249
EPA ID:	CTD001156793
Generator Mailing Address:	111 VANDERBILT AVE
Generator City,State,Zip:	WEST HARTFORD, CT 06110
Discrepancies:	N
Date Shipped:	1992-04-08
Date Received:	1992-04-08
Transporter 2 Date:	Not reported
TSDF EPA ID:	MAD000604447
TSDF Name:	LAIDLAW ENVIR SVS (NORTHEAST INC)
TSDF Address:	300 CANAL ST
TSDF City,State,Zip:	LAWRENCE, MA 01845
TSDF Country:	USA
Transporter EPA ID:	MAD000604447
Transporter Name:	LAIDLAW ENVIR SVS (NORTHEAST)
Transporter Address:	Not reported
Transporter City,State,Zip:	CT
Transporter Country:	USA
Transporter 2 EPA ID:	Not reported
Transporter 2 Name:	Not reported
Transporter 2 Address:	Not reported
Transporter 2 City,State,Zip:	CT
Transporter 2 Country:	USA

NUTMEGHROMEORP (Continued) **S127752398**

US DOT Description:	WASTE SULFURIC ACID, SPENT
Number of Containers:	002
Container Type:	DF
Quantity/Weight/Volume:	110/G
Batch Number:	999999
EPA Waste Codes:	D002 - CORROSIVE WASTE
Copies:	2
Alternate Facility Name:	Not reported
Alternate Facility Address:	Not reported
Alternate Facility State:	Not reported
Alternate Facility Date:	Not reported
Year:	1992
Manifest:	MAG585249
EPA ID:	CTD001156793
Generator Mailing Address:	111 VANDERBILT AVE
Generator City,State,Zip:	WEST HARTFORD, CT 06110
Discrepancies:	N
Date Shipped:	1992-04-08
Date Received:	1992-04-08
Transporter 2 Date:	Not reported
TSDF EPA ID:	MAD000604447
TSDF Name:	LAIDLAW ENVIR SVS (NORTHEAST INC)
TSDF Address:	300 CANAL ST
TSDF City,State,Zip:	LAWRENCE, MA 01845
TSDF Country:	USA
Transporter EPA ID:	MAD000604447
Transporter Name:	LAIDLAW ENVIR SVS (NORTHEAST)
Transporter Address:	Not reported
Transporter City,State,Zip:	CT
Transporter Country:	USA
Transporter 2 EPA ID:	Not reported
Transporter 2 Name:	Not reported
Transporter 2 Address:	Not reported
Transporter 2 City,State,Zip:	CT
Transporter 2 Country:	USA
US DOT Description:	WASTE SODIUM HYDROXIDE SOLUTION
Number of Containers:	001
Container Type:	DF
Quantity/Weight/Volume:	55/G
Batch Number:	999999
EPA Waste Codes:	D002 - CORROSIVE WASTE
Copies:	2
Alternate Facility Name:	Not reported
Alternate Facility Address:	Not reported
Alternate Facility State:	Not reported
Alternate Facility Date:	Not reported
Year:	1992
Manifest:	MAG585249
EPA ID:	CTD001156793
Generator Mailing Address:	111 VANDERBILT AVE
Generator City,State,Zip:	WEST HARTFORD, CT 06110
Discrepancies:	N
Date Shipped:	1992-04-08
Date Received:	1992-04-08
Transporter 2 Date:	Not reported

NUTMEGHROMEORP (Continued) **S127752398**

TSDF EPA ID:	MAD000604447
TSDF Name:	LAIDLAW ENVIR SVS (NORTHEAST INC)
TSDF Address:	300 CANAL ST
TSDF City,State,Zip:	LAWRENCE, MA 01845
TSDF Country:	USA
Transporter EPA ID:	MAD000604447
Transporter Name:	LAIDLAW ENVIR SVS (NORTHEAST)
Transporter Address:	Not reported
Transporter City,State,Zip:	CT
Transporter Country:	USA
Transporter 2 EPA ID:	Not reported
Transporter 2 Name:	Not reported
Transporter 2 Address:	Not reported
Transporter 2 City,State,Zip:	CT
Transporter 2 Country:	USA
US DOT Description:	WASTE HYDROCHLORIC ACID
Number of Containers:	003
Container Type:	DF
Quantity/Weight/Volume:	165/G
Batch Number:	999999
EPA Waste Codes:	D002 - CORROSIVE WASTE
Copies:	2
Alternate Facility Name:	Not reported
Alternate Facility Address:	Not reported
Alternate Facility State:	Not reported
Alternate Facility Date:	Not reported

Year:	1992
Manifest:	MAG585249
EPA ID:	CTD001156793
Generator Mailing Address:	111 VANDERBILT AVE
Generator City,State,Zip:	WEST HARTFORD, CT 06110
Discrepancies:	N
Date Shipped:	1992-04-08
Date Received:	1992-04-08
Transporter 2 Date:	Not reported
TSDF EPA ID:	MAD000604447
TSDF Name:	LAIDLAW ENVIR SVS (NORTHEAST INC)
TSDF Address:	300 CANAL ST
TSDF City,State,Zip:	LAWRENCE, MA 01845
TSDF Country:	USA
Transporter EPA ID:	MAD000604447
Transporter Name:	LAIDLAW ENVIR SVS (NORTHEAST)
Transporter Address:	Not reported
Transporter City,State,Zip:	CT
Transporter Country:	USA
Transporter 2 EPA ID:	Not reported
Transporter 2 Name:	Not reported
Transporter 2 Address:	Not reported
Transporter 2 City,State,Zip:	CT
Transporter 2 Country:	USA
US DOT Description:	WASTE ACID LIQUID
Number of Containers:	001
Container Type:	DF
Quantity/Weight/Volume:	55/G
Batch Number:	999999
EPA Waste Codes:	D002 - CORROSIVE WASTE

NUTMEGHROMEORP (Continued) **S127752398**

Copies:	2
Alternate Facility Name:	Not reported
Alternate Facility Address:	Not reported
Alternate Facility State:	Not reported
Alternate Facility Date:	Not reported

Year:	1992
Manifest:	MAG585250
EPA ID:	CTD001156793
Generator Mailing Address:	111 VANDERBILT AVE
Generator City,State,Zip:	WEST HARTFORD, CT 06110
Discrepancies:	N
Date Shipped:	1992-04-08
Date Received:	1992-04-08
Transporter 2 Date:	Not reported
TSDF EPA ID:	MAD000604447
TSDF Name:	LAIDLAW ENVIR SVS (NORTHEAST INC)
TSDF Address:	300 CANAL ST
TSDF City,State,Zip:	LAWRENCE, MA 01845
TSDF Country:	USA
Transporter EPA ID:	MAD000604447
Transporter Name:	LAIDLAW ENVIR SVS (NORTHEAST)
Transporter Address:	Not reported
Transporter City,State,Zip:	CT
Transporter Country:	USA
Transporter 2 EPA ID:	Not reported
Transporter 2 Name:	Not reported
Transporter 2 Address:	Not reported
Transporter 2 City,State,Zip:	CT
Transporter 2 Country:	USA
US DOT Description:	WASTE PETROLEUM DISTILLATE
Number of Containers:	001
Container Type:	DM
Quantity/Weight/Volume:	55/G
Batch Number:	999999
EPA Waste Codes:	D001 - IGNITABLE WASTE
Copies:	2
Alternate Facility Name:	Not reported
Alternate Facility Address:	Not reported
Alternate Facility State:	Not reported
Alternate Facility Date:	Not reported

Year:	1992
Manifest:	MAG585641
EPA ID:	CTD001156793
Generator Mailing Address:	111 VANDERBILT AVE
Generator City,State,Zip:	WEST HARTFORD, CT 06110
Discrepancies:	N
Date Shipped:	1992-05-20
Date Received:	1992-05-20
Transporter 2 Date:	Not reported
TSDF EPA ID:	MAD000604447
TSDF Name:	LAIDLAW ENVIR SVS (NORTHEAST INC)
TSDF Address:	300 CANAL ST
TSDF City,State,Zip:	LAWRENCE, MA 01845
TSDF Country:	USA
Transporter EPA ID:	MAD000604447

NUTMEGHROMEORP (Continued) **S127752398**

Transporter Name:	LAIDLAW ENVIR SVS (NORTHEAST)
Transporter Address:	Not reported
Transporter City,State,Zip:	CT
Transporter Country:	USA
Transporter 2 EPA ID:	Not reported
Transporter 2 Name:	Not reported
Transporter 2 Address:	Not reported
Transporter 2 City,State,Zip:	CT
Transporter 2 Country:	USA
US DOT Description:	WASTE NITRIC ACID
Number of Containers:	001
Container Type:	DF
Quantity/Weight/Volume:	55/G
Batch Number:	999999
EPA Waste Codes:	D002 - CORROSIVE WASTE
Copies:	2
Alternate Facility Name:	Not reported
Alternate Facility Address:	Not reported
Alternate Facility State:	Not reported
Alternate Facility Date:	Not reported

Year:	1992
Manifest:	MAG585641
EPA ID:	CTD001156793
Generator Mailing Address:	111 VANDERBILT AVE
Generator City,State,Zip:	WEST HARTFORD, CT 06110
Discrepancies:	N
Date Shipped:	1992-05-20
Date Received:	1992-05-20
Transporter 2 Date:	Not reported
TSDF EPA ID:	MAD000604447
TSDF Name:	LAIDLAW ENVIR SVS (NORTHEAST INC)
TSDF Address:	300 CANAL ST
TSDF City,State,Zip:	LAWRENCE, MA 01845
TSDF Country:	USA
Transporter EPA ID:	MAD000604447
Transporter Name:	LAIDLAW ENVIR SVS (NORTHEAST)
Transporter Address:	Not reported
Transporter City,State,Zip:	CT
Transporter Country:	USA
Transporter 2 EPA ID:	Not reported
Transporter 2 Name:	Not reported
Transporter 2 Address:	Not reported
Transporter 2 City,State,Zip:	CT
Transporter 2 Country:	USA
US DOT Description:	WASTE HYDROCHLORIDE ACID
Number of Containers:	005
Container Type:	DF
Quantity/Weight/Volume:	55/G
Batch Number:	999999
EPA Waste Codes:	D002 - CORROSIVE WASTE
Copies:	2
Alternate Facility Name:	Not reported
Alternate Facility Address:	Not reported
Alternate Facility State:	Not reported
Alternate Facility Date:	Not reported

NUTMEGHROMEORP (Continued) **S127752398**

Year:	1992
Manifest:	MAG594167
EPA ID:	CTD001156793
Generator Mailing Address:	111 VANDERBILT AVE
Generator City,State,Zip:	WEST HARTFORD, CT 06110
Discrepancies:	N
Date Shipped:	1992-09-21
Date Received:	1992-09-21
Transporter 2 Date:	Not reported
TSDF EPA ID:	MAD000604447
TSDF Name:	LAIDLAW ENVIR SVS (NORTHEAST INC)
TSDF Address:	300 CANAL ST
TSDF City,State,Zip:	LAWRENCE, MA 01845
TSDF Country:	USA
Transporter EPA ID:	MAD000604447
Transporter Name:	LAIDLAW ENVIR SVS (NORTHEAST)
Transporter Address:	Not reported
Transporter City,State,Zip:	CT
Transporter Country:	USA
Transporter 2 EPA ID:	Not reported
Transporter 2 Name:	Not reported
Transporter 2 Address:	Not reported
Transporter 2 City,State,Zip:	CT
Transporter 2 Country:	USA
US DOT Description:	WASTE HYDROCHLORIC ACID
Number of Containers:	008
Container Type:	DF
Quantity/Weight/Volume:	440/G
Batch Number:	999999
EPA Waste Codes:	D002 - CORROSIVE WASTE
Copies:	2
Alternate Facility Name:	Not reported
Alternate Facility Address:	Not reported
Alternate Facility State:	Not reported
Alternate Facility Date:	Not reported

Year:	1992
Manifest:	MAG594167
EPA ID:	CTD001156793
Generator Mailing Address:	111 VANDERBILT AVE
Generator City,State,Zip:	WEST HARTFORD, CT 06110
Discrepancies:	N
Date Shipped:	1992-09-21
Date Received:	1992-09-21
Transporter 2 Date:	Not reported
TSDF EPA ID:	MAD000604447
TSDF Name:	LAIDLAW ENVIR SVS (NORTHEAST INC)
TSDF Address:	300 CANAL ST
TSDF City,State,Zip:	LAWRENCE, MA 01845
TSDF Country:	USA
Transporter EPA ID:	MAD000604447
Transporter Name:	LAIDLAW ENVIR SVS (NORTHEAST)
Transporter Address:	Not reported
Transporter City,State,Zip:	CT
Transporter Country:	USA
Transporter 2 EPA ID:	Not reported
Transporter 2 Name:	Not reported

NUTMEGHROMEORP (Continued) **S127752398**

Transporter 2 Address:	Not reported
Transporter 2 City,State,Zip:	CT
Transporter 2 Country:	USA
US DOT Description:	WASTE ACID LIQUID
Number of Containers:	001
Container Type:	DF
Quantity/Weight/Volume:	55/G
Batch Number:	999999
EPA Waste Codes:	D002 - CORROSIVE WASTE
Copies:	2
Alternate Facility Name:	Not reported
Alternate Facility Address:	Not reported
Alternate Facility State:	Not reported
Alternate Facility Date:	Not reported

Year:	1992
Manifest:	MAG594167
EPA ID:	CTD001156793
Generator Mailing Address:	111 VANDERBILT AVE
Generator City,State,Zip:	WEST HARTFORD, CT 06110
Discrepancies:	N
Date Shipped:	1992-09-21
Date Received:	1992-09-21
Transporter 2 Date:	Not reported
TSDF EPA ID:	MAD000604447
TSDF Name:	LAIDLAW ENVIR SVS (NORTHEAST INC)
TSDF Address:	300 CANAL ST
TSDF City,State,Zip:	LAWRENCE, MA 01845
TSDF Country:	USA
Transporter EPA ID:	MAD000604447
Transporter Name:	LAIDLAW ENVIR SVS (NORTHEAST)
Transporter Address:	Not reported
Transporter City,State,Zip:	CT
Transporter Country:	USA
Transporter 2 EPA ID:	Not reported
Transporter 2 Name:	Not reported
Transporter 2 Address:	Not reported
Transporter 2 City,State,Zip:	CT
Transporter 2 Country:	USA
US DOT Description:	WASTE SULFURIC ACID SPENT
Number of Containers:	003
Container Type:	DF
Quantity/Weight/Volume:	165/G
Batch Number:	999999
EPA Waste Codes:	D002 - CORROSIVE WASTE
Copies:	2
Alternate Facility Name:	Not reported
Alternate Facility Address:	Not reported
Alternate Facility State:	Not reported
Alternate Facility Date:	Not reported

Year:	1992
Manifest:	MAG596969
EPA ID:	CTD001156793
Generator Mailing Address:	111 VANDERBILT AVE
Generator City,State,Zip:	WEST HARTFORD, CT 06110
Discrepancies:	N

NUTMEGHROMEORP (Continued) **S127752398**

Date Shipped:	1992-09-30
Date Received:	1992-09-30
Transporter 2 Date:	Not reported
TSDF EPA ID:	MAD000604447
TSDF Name:	LAIDLAW ENVIR SVS (NORTHEAST INC)
TSDF Address:	300 CANAL ST
TSDF City,State,Zip:	LAWRENCE, MA 01845
TSDF Country:	USA
Transporter EPA ID:	MAD000604447
Transporter Name:	LAIDLAW ENVIR SVS (NORTHEAST)
Transporter Address:	Not reported
Transporter City,State,Zip:	CT
Transporter Country:	USA
Transporter 2 EPA ID:	Not reported
Transporter 2 Name:	Not reported
Transporter 2 Address:	Not reported
Transporter 2 City,State,Zip:	CT
Transporter 2 Country:	USA
US DOT Description:	HAZARDOUS WASTE LIQUID
Number of Containers:	018
Container Type:	DF
Quantity/Weight/Volume:	990/G
Batch Number:	999999
EPA Waste Codes:	D007 - CHROMIUM
Copies:	2
Alternate Facility Name:	Not reported
Alternate Facility Address:	Not reported
Alternate Facility State:	Not reported
Alternate Facility Date:	Not reported

Year:	1992
Manifest:	MAG598255
EPA ID:	CTD001156793
Generator Mailing Address:	111 VANDERBILT AVE
Generator City,State,Zip:	WEST HARTFORD, CT 06110
Discrepancies:	N
Date Shipped:	1992-07-06
Date Received:	1992-07-06
Transporter 2 Date:	Not reported
TSDF EPA ID:	MAD000604447
TSDF Name:	LAIDLAW ENVIR SVS (NORTHEAST INC)
TSDF Address:	300 CANAL ST
TSDF City,State,Zip:	LAWRENCE, MA 01845
TSDF Country:	USA
Transporter EPA ID:	MAD000604447
Transporter Name:	LAIDLAW ENVIR SVS (NORTHEAST)
Transporter Address:	Not reported
Transporter City,State,Zip:	CT
Transporter Country:	USA
Transporter 2 EPA ID:	Not reported
Transporter 2 Name:	Not reported
Transporter 2 Address:	Not reported
Transporter 2 City,State,Zip:	CT
Transporter 2 Country:	USA
US DOT Description:	WASTE NITRIC ACID MATERIAL, 40% OR LESS
Number of Containers:	001
Container Type:	DF

NUTMEGHROMEORP (Continued) **S127752398**

Quantity/Weight/Volume:	55/G
Batch Number:	999999
EPA Waste Codes:	D002 - CORROSIVE WASTE
Copies:	2
Alternate Facility Name:	Not reported
Alternate Facility Address:	Not reported
Alternate Facility State:	Not reported
Alternate Facility Date:	Not reported

Year:	1992
Manifest:	MAG598255
EPA ID:	CTD001156793
Generator Mailing Address:	111 VANDERBILT AVE
Generator City,State,Zip:	WEST HARTFORD, CT 06110
Discrepancies:	N
Date Shipped:	1992-07-06
Date Received:	1992-07-06
Transporter 2 Date:	Not reported
TSDF EPA ID:	MAD000604447
TSDF Name:	LAIDLAW ENVIR SVS (NORTHEAST INC)
TSDF Address:	300 CANAL ST
TSDF City,State,Zip:	LAWRENCE, MA 01845
TSDF Country:	USA
Transporter EPA ID:	MAD000604447
Transporter Name:	LAIDLAW ENVIR SVS (NORTHEAST)
Transporter Address:	Not reported
Transporter City,State,Zip:	CT
Transporter Country:	USA
Transporter 2 EPA ID:	Not reported
Transporter 2 Name:	Not reported
Transporter 2 Address:	Not reported
Transporter 2 City,State,Zip:	CT
Transporter 2 Country:	USA
US DOT Description:	WASTE SULFURIC, SPENT MATERIAL
Number of Containers:	003
Container Type:	DF
Quantity/Weight/Volume:	165/G
Batch Number:	999999
EPA Waste Codes:	D002 - CORROSIVE WASTE
Copies:	2
Alternate Facility Name:	Not reported
Alternate Facility Address:	Not reported
Alternate Facility State:	Not reported
Alternate Facility Date:	Not reported

Year:	1992
Manifest:	MAG598255
EPA ID:	CTD001156793
Generator Mailing Address:	111 VANDERBILT AVE
Generator City,State,Zip:	WEST HARTFORD, CT 06110
Discrepancies:	N
Date Shipped:	1992-07-06
Date Received:	1992-07-06
Transporter 2 Date:	Not reported
TSDF EPA ID:	MAD000604447
TSDF Name:	LAIDLAW ENVIR SVS (NORTHEAST INC)
TSDF Address:	300 CANAL ST

NUTMEGHROMEORP (Continued) **S127752398**

TSDF City,State,Zip:	LAWRENCE, MA 01845
TSDF Country:	USA
Transporter EPA ID:	MAD000604447
Transporter Name:	LAIDLAW ENVIR SVS (NORTHEAST)
Transporter Address:	Not reported
Transporter City,State,Zip:	CT
Transporter Country:	USA
Transporter 2 EPA ID:	Not reported
Transporter 2 Name:	Not reported
Transporter 2 Address:	Not reported
Transporter 2 City,State,Zip:	CT
Transporter 2 Country:	USA
US DOT Description:	WASTE HYDROCHLORIC ACID MATERIAL
Number of Containers:	003
Container Type:	DF
Quantity/Weight/Volume:	165/G
Batch Number:	999999
EPA Waste Codes:	D007 - CHROMIUM
Copies:	2
Alternate Facility Name:	Not reported
Alternate Facility Address:	Not reported
Alternate Facility State:	Not reported
Alternate Facility Date:	Not reported

Year:	1992
Manifest:	MAG598255
EPA ID:	CTD001156793
Generator Mailing Address:	111 VANDERBILT AVE
Generator City,State,Zip:	WEST HARTFORD, CT 06110
Discrepancies:	N
Date Shipped:	1992-07-06
Date Received:	1992-07-06
Transporter 2 Date:	Not reported
TSDF EPA ID:	MAD000604447
TSDF Name:	LAIDLAW ENVIR SVS (NORTHEAST INC)
TSDF Address:	300 CANAL ST
TSDF City,State,Zip:	LAWRENCE, MA 01845
TSDF Country:	USA
Transporter EPA ID:	MAD000604447
Transporter Name:	LAIDLAW ENVIR SVS (NORTHEAST)
Transporter Address:	Not reported
Transporter City,State,Zip:	CT
Transporter Country:	USA
Transporter 2 EPA ID:	Not reported
Transporter 2 Name:	Not reported
Transporter 2 Address:	Not reported
Transporter 2 City,State,Zip:	CT
Transporter 2 Country:	USA
US DOT Description:	W LIQ NOS, ACID/HYDROCHLORIC/BIFLUORIDE
Number of Containers:	002
Container Type:	DF
Quantity/Weight/Volume:	110/G
Batch Number:	999999
EPA Waste Codes:	D002 - CORROSIVE WASTE
Copies:	2
Alternate Facility Name:	Not reported
Alternate Facility Address:	Not reported

NUTMEGHROMEORP (Continued) **S127752398**

Alternate Facility State:	Not reported
Alternate Facility Date:	Not reported
Year:	1992
Manifest:	MAF566828
EPA ID:	CTD001156793
Generator Mailing Address:	111 VANDERBILT AVE
Generator City,State,Zip:	WEST HARTFORD, CT 06110
Discrepancies:	N
Date Shipped:	1992-01-21
Date Received:	1992-01-21
Transporter 2 Date:	Not reported
TSDF EPA ID:	MAD000604447
TSDF Name:	LAIDLAW ENVIR SVS (NORTHEAST INC)
TSDF Address:	300 CANAL ST
TSDF City,State,Zip:	LAWRENCE, MA 01845
TSDF Country:	USA
Transporter EPA ID:	MAD000604447
Transporter Name:	LAIDLAW ENVIR SVS (NORTHEAST)
Transporter Address:	Not reported
Transporter City,State,Zip:	CT
Transporter Country:	USA
Transporter 2 EPA ID:	Not reported
Transporter 2 Name:	Not reported
Transporter 2 Address:	Not reported
Transporter 2 City,State,Zip:	CT
Transporter 2 Country:	USA
US DOT Description:	WASTE SULFURIC ACID, SPENT MATERIAL
Number of Containers:	001
Container Type:	DF
Quantity/Weight/Volume:	55/G
Batch Number:	999999
EPA Waste Codes:	D002 - CORROSIVE WASTE
Copies:	2
Alternate Facility Name:	Not reported
Alternate Facility Address:	Not reported
Alternate Facility State:	Not reported
Alternate Facility Date:	Not reported
Year:	1992
Manifest:	MAF566828
EPA ID:	CTD001156793
Generator Mailing Address:	111 VANDERBILT AVE
Generator City,State,Zip:	WEST HARTFORD, CT 06110
Discrepancies:	N
Date Shipped:	1992-01-21
Date Received:	1992-01-21
Transporter 2 Date:	Not reported
TSDF EPA ID:	MAD000604447
TSDF Name:	LAIDLAW ENVIR SVS (NORTHEAST INC)
TSDF Address:	300 CANAL ST
TSDF City,State,Zip:	LAWRENCE, MA 01845
TSDF Country:	USA
Transporter EPA ID:	MAD000604447
Transporter Name:	LAIDLAW ENVIR SVS (NORTHEAST)
Transporter Address:	Not reported
Transporter City,State,Zip:	CT

NUTMEGHROMEORP (Continued) **S127752398**

Transporter Country:	USA
Transporter 2 EPA ID:	Not reported
Transporter 2 Name:	Not reported
Transporter 2 Address:	Not reported
Transporter 2 City,State,Zip:	CT
Transporter 2 Country:	USA
US DOT Description:	WASTE HYDROCHLORIC ACID MATERIAL
Number of Containers:	007
Container Type:	DF
Quantity/Weight/Volume:	385/G
Batch Number:	999999
EPA Waste Codes:	D007 - CHROMIUM
Copies:	2
Alternate Facility Name:	Not reported
Alternate Facility Address:	Not reported
Alternate Facility State:	Not reported
Alternate Facility Date:	Not reported

Year:	1992
Manifest:	CTC0301934
EPA ID:	CTD001156793
Generator Mailing Address:	111 VANDERBILT AVE
Generator City,State,Zip:	WEST HARTFORD, CT 06110
Discrepancies:	N
Date Shipped:	1992-02-18
Date Received:	1992-02-18
Transporter 2 Date:	Not reported
TSDF EPA ID:	CTD072138969
TSDF Name:	ENVIRONMENTAL WASTE RESOURCES INC
TSDF Address:	130 FREIGHT ST
TSDF City,State,Zip:	WATERBURY, CT 06702
TSDF Country:	USA
Transporter EPA ID:	CTD072138969
Transporter Name:	ENVIRONMENTAL WASTE RESOURCES INC
Transporter Address:	Not reported
Transporter City,State,Zip:	CT
Transporter Country:	USA
Transporter 2 EPA ID:	Not reported
Transporter 2 Name:	Not reported
Transporter 2 Address:	Not reported
Transporter 2 City,State,Zip:	CT
Transporter 2 Country:	USA
US DOT Description:	HAZARDOUS WASTE LIQUID, NOS
Number of Containers:	004
Container Type:	DF
Quantity/Weight/Volume:	220/G
Batch Number:	999999
EPA Waste Codes:	F006 - WASTEWATER TREATMENT SLUDGES FROM ELECTROPLATING OPERATIONS, EXCEPT FROM THE FOLLOWING PROCESSES: (1) SULFURIC ACID ANODIZING OF ALUMINUM; (2) TIN PLATING ON CARBON STEEL; (3) ZINC PLATING (SEGREGATED BASIS) ON CARBON STEEL; (4) ALUMINUM OR ZINC-ALUMINUM PLATING ON CARBON STEEL; (5) CLEANING/STRIPPING ASSOCIATED WITH TIN, ZINC, AND ALUMINUM PLATING ON CARBON STEEL; AND (6) CHEMICAL ETCHING AND MILLING OF ALUMINUM.
Copies:	1
Alternate Facility Name:	Not reported
Alternate Facility Address:	Not reported

NUTMEGHROMEORP (Continued) **S127752398**

Alternate Facility State:	Not reported
Alternate Facility Date:	Not reported
Year:	1991
Manifest:	CTC0301933
EPA ID:	CTD001156793
Generator Mailing Address:	111 VANDERBILT AVE
Generator City,State,Zip:	WEST HARTFORD, CT 06110
Discrepancies:	Y
Date Shipped:	1991-07-08
Date Received:	1991-07-11
Transporter 2 Date:	Not reported
TSDF EPA ID:	TXD008117186
TSDF Name:	ENCYCLE/TEXAS INC
TSDF Address:	5500 UPRIVER RD
TSDF City,State,Zip:	CORPUS CHRISTI, TX
TSDF Country:	USA
Transporter EPA ID:	GAD042097261
Transporter Name:	ST JOSEPH MOTOR LINES
Transporter Address:	Not reported
Transporter City,State,Zip:	CT
Transporter Country:	USA
Transporter 2 EPA ID:	Not reported
Transporter 2 Name:	Not reported
Transporter 2 Address:	Not reported
Transporter 2 City,State,Zip:	CT
Transporter 2 Country:	USA
US DOT Description:	HAZARDOUS WASTE LIQUID, NOS
Number of Containers:	014
Container Type:	DF
Quantity/Weight/Volume:	770/G
Batch Number:	999999
EPA Waste Codes:	D007 - CHROMIUM
Copies:	2
Alternate Facility Name:	Not reported
Alternate Facility Address:	Not reported
Alternate Facility State:	Not reported
Alternate Facility Date:	Not reported
Year:	1991
Manifest:	MAF571304
EPA ID:	CTD001156793
Generator Mailing Address:	111 VANDERBILT AVE
Generator City,State,Zip:	WEST HARTFORD, CT 06110
Discrepancies:	N
Date Shipped:	1991-11-18
Date Received:	1991-11-18
Transporter 2 Date:	Not reported
TSDF EPA ID:	MAD000604447
TSDF Name:	LAIDLAW ENV SVS (NORTHEAST INC)
TSDF Address:	300 CANAL ST
TSDF City,State,Zip:	LAWRENCE, MA 01845
TSDF Country:	USA
Transporter EPA ID:	MAD000604447
Transporter Name:	LAIDLAW ENVAL SVS (NORTHEAST INC)
Transporter Address:	Not reported
Transporter City,State,Zip:	CT

NUTMEGHROMEORP (Continued) **S127752398**

Transporter Country:	USA
Transporter 2 EPA ID:	Not reported
Transporter 2 Name:	Not reported
Transporter 2 Address:	Not reported
Transporter 2 City,State,Zip:	CT
Transporter 2 Country:	USA
US DOT Description:	W LIQ NOS MTRL ACID/HYDROCHLORIC/BIFLRDE
Number of Containers:	002
Container Type:	DF
Quantity/Weight/Volume:	110/G
Batch Number:	999999
EPA Waste Codes:	D002 - CORROSIVE WASTE
Copies:	2
Alternate Facility Name:	Not reported
Alternate Facility Address:	Not reported
Alternate Facility State:	Not reported
Alternate Facility Date:	Not reported

Year:	1991
Manifest:	MAF579769
EPA ID:	CTD001156793
Generator Mailing Address:	111 VANDERBILT AVE
Generator City,State,Zip:	WEST HARTFORD, CT 06110
Discrepancies:	N
Date Shipped:	1991-06-17
Date Received:	1991-06-17
Transporter 2 Date:	Not reported
TSDF EPA ID:	MAD000604447
TSDF Name:	LAIDLAW ENV SVS (NORTHEAST INC)
TSDF Address:	300 CANAL ST
TSDF City,State,Zip:	LAWRENCE, MA 01845
TSDF Country:	USA
Transporter EPA ID:	MAD000604447
Transporter Name:	LAIDLAW ENVAL SVS (NORTHEAST INC)
Transporter Address:	Not reported
Transporter City,State,Zip:	CT
Transporter Country:	USA
Transporter 2 EPA ID:	Not reported
Transporter 2 Name:	Not reported
Transporter 2 Address:	Not reported
Transporter 2 City,State,Zip:	CT
Transporter 2 Country:	USA
US DOT Description:	WASTE NITRIC ACID, 40% OR LESS
Number of Containers:	002
Container Type:	DF
Quantity/Weight/Volume:	110/G
Batch Number:	999999
EPA Waste Codes:	D002 - CORROSIVE WASTE
Copies:	2
Alternate Facility Name:	Not reported
Alternate Facility Address:	Not reported
Alternate Facility State:	Not reported
Alternate Facility Date:	Not reported

Year:	1991
Manifest:	MAF579769
EPA ID:	CTD001156793

NUTMEGHROMEORP (Continued) **S127752398**

Generator Mailing Address:	111 VANDERBILT AVE
Generator City,State,Zip:	WEST HARTFORD, CT 06110
Discrepancies:	N
Date Shipped:	1991-06-17
Date Received:	1991-06-17
Transporter 2 Date:	Not reported
TSDF EPA ID:	MAD000604447
TSDF Name:	LAIDLAW ENV SVS (NORTHEAST INC)
TSDF Address:	300 CANAL ST
TSDF City,State,Zip:	LAWRENCE, MA 01845
TSDF Country:	USA
Transporter EPA ID:	MAD000604447
Transporter Name:	LAIDLAW ENVAL SVS (NORTHEAST INC)
Transporter Address:	Not reported
Transporter City,State,Zip:	CT
Transporter Country:	USA
Transporter 2 EPA ID:	Not reported
Transporter 2 Name:	Not reported
Transporter 2 Address:	Not reported
Transporter 2 City,State,Zip:	CT
Transporter 2 Country:	USA
US DOT Description:	WASTE PETROLEUM DISTILLATE
Number of Containers:	001
Container Type:	DM
Quantity/Weight/Volume:	55/G
Batch Number:	999999
EPA Waste Codes:	D001 - IGNITABLE WASTE
Copies:	2
Alternate Facility Name:	Not reported
Alternate Facility Address:	Not reported
Alternate Facility State:	Not reported
Alternate Facility Date:	Not reported

Year:	1991
Manifest:	MAF579769
EPA ID:	CTD001156793
Generator Mailing Address:	111 VANDERBILT AVE
Generator City,State,Zip:	WEST HARTFORD, CT 06110
Discrepancies:	N
Date Shipped:	1991-06-17
Date Received:	1991-06-17
Transporter 2 Date:	Not reported
TSDF EPA ID:	MAD000604447
TSDF Name:	LAIDLAW ENV SVS (NORTHEAST INC)
TSDF Address:	300 CANAL ST
TSDF City,State,Zip:	LAWRENCE, MA 01845
TSDF Country:	USA
Transporter EPA ID:	MAD000604447
Transporter Name:	LAIDLAW ENVAL SVS (NORTHEAST INC)
Transporter Address:	Not reported
Transporter City,State,Zip:	CT
Transporter Country:	USA
Transporter 2 EPA ID:	Not reported
Transporter 2 Name:	Not reported
Transporter 2 Address:	Not reported
Transporter 2 City,State,Zip:	CT
Transporter 2 Country:	USA

NUTMEGHROMEORP (Continued) **S127752398**

US DOT Description:	WASTE SULFURIC ACID SPENT
Number of Containers:	002
Container Type:	DM
Quantity/Weight/Volume:	110/G
Batch Number:	999999
EPA Waste Codes:	D002 - CORROSIVE WASTE
Copies:	2
Alternate Facility Name:	Not reported
Alternate Facility Address:	Not reported
Alternate Facility State:	Not reported
Alternate Facility Date:	Not reported

Year:	1991
Manifest:	MAF579769
EPA ID:	CTD001156793
Generator Mailing Address:	111 VANDERBILT AVE
Generator City,State,Zip:	WEST HARTFORD, CT 06110
Discrepancies:	N
Date Shipped:	1991-06-17
Date Received:	1991-06-17
Transporter 2 Date:	Not reported
TSDF EPA ID:	MAD000604447
TSDF Name:	LAIDLAW ENV SVS (NORTHEAST INC)
TSDF Address:	300 CANAL ST
TSDF City,State,Zip:	LAWRENCE, MA 01845
TSDF Country:	USA
Transporter EPA ID:	MAD000604447
Transporter Name:	LAIDLAW ENVAL SVS (NORTHEAST INC)
Transporter Address:	Not reported
Transporter City,State,Zip:	CT
Transporter Country:	USA
Transporter 2 EPA ID:	Not reported
Transporter 2 Name:	Not reported
Transporter 2 Address:	Not reported
Transporter 2 City,State,Zip:	CT
Transporter 2 Country:	USA
US DOT Description:	WASTE SODIUM HYDROXIDE SOLUTION
Number of Containers:	001
Container Type:	DM
Quantity/Weight/Volume:	55/G
Batch Number:	999999
EPA Waste Codes:	D002 - CORROSIVE WASTE
Copies:	2
Alternate Facility Name:	Not reported
Alternate Facility Address:	Not reported
Alternate Facility State:	Not reported
Alternate Facility Date:	Not reported

Year:	1991
Manifest:	MAF579770
EPA ID:	CTD001156793
Generator Mailing Address:	111 VANDERBILT AVE
Generator City,State,Zip:	WEST HARTFORD, CT 06110
Discrepancies:	N
Date Shipped:	1991-06-17
Date Received:	1991-06-17
Transporter 2 Date:	Not reported

NUTMEGHROMEORP (Continued) **S127752398**

TSDF EPA ID:	MAD000604447
TSDF Name:	LAIDLAW ENV SVS (NORTHEAST INC)
TSDF Address:	300 CANAL ST
TSDF City,State,Zip:	LAWRENCE, MA 01845
TSDF Country:	USA
Transporter EPA ID:	MAD000604447
Transporter Name:	LAIDLAW ENVAL SVS (NORTHEAST INC)
Transporter Address:	Not reported
Transporter City,State,Zip:	CT
Transporter Country:	USA
Transporter 2 EPA ID:	Not reported
Transporter 2 Name:	Not reported
Transporter 2 Address:	Not reported
Transporter 2 City,State,Zip:	CT
Transporter 2 Country:	USA
US DOT Description:	WASTE HYDROCHLORIC ACID
Number of Containers:	004
Container Type:	DF
Quantity/Weight/Volume:	220/G
Batch Number:	999999
EPA Waste Codes:	D002 - CORROSIVE WASTE
Copies:	2
Alternate Facility Name:	Not reported
Alternate Facility Address:	Not reported
Alternate Facility State:	Not reported
Alternate Facility Date:	Not reported

Year:	1991
Manifest:	MAF579770
EPA ID:	CTD001156793
Generator Mailing Address:	111 VANDERBILT AVE
Generator City,State,Zip:	WEST HARTFORD, CT 06110
Discrepancies:	N
Date Shipped:	1991-06-17
Date Received:	1991-06-17
Transporter 2 Date:	Not reported
TSDF EPA ID:	MAD000604447
TSDF Name:	LAIDLAW ENV SVS (NORTHEAST INC)
TSDF Address:	300 CANAL ST
TSDF City,State,Zip:	LAWRENCE, MA 01845
TSDF Country:	USA
Transporter EPA ID:	MAD000604447
Transporter Name:	LAIDLAW ENVAL SVS (NORTHEAST INC)
Transporter Address:	Not reported
Transporter City,State,Zip:	CT
Transporter Country:	USA
Transporter 2 EPA ID:	Not reported
Transporter 2 Name:	Not reported
Transporter 2 Address:	Not reported
Transporter 2 City,State,Zip:	CT
Transporter 2 Country:	USA
US DOT Description:	WASTE ACID LIQUID, NOS
Number of Containers:	001
Container Type:	DF
Quantity/Weight/Volume:	55/G
Batch Number:	999999
EPA Waste Codes:	D002 - CORROSIVE WASTE

NUTMEGHROMEORP (Continued) **S127752398**

Copies:	2
Alternate Facility Name:	Not reported
Alternate Facility Address:	Not reported
Alternate Facility State:	Not reported
Alternate Facility Date:	Not reported
Year:	1991
Manifest:	MAF579770
EPA ID:	CTD001156793
Generator Mailing Address:	111 VANDERBILT AVE
Generator City,State,Zip:	WEST HARTFORD, CT 06110
Discrepancies:	N
Date Shipped:	1991-06-17
Date Received:	1991-06-17
Transporter 2 Date:	Not reported
TSDF EPA ID:	MAD000604447
TSDF Name:	LAIDLAW ENV SVS (NORTHEAST INC)
TSDF Address:	300 CANAL ST
TSDF City,State,Zip:	LAWRENCE, MA 01845
TSDF Country:	USA
Transporter EPA ID:	MAD000604447
Transporter Name:	LAIDLAW ENVAL SVS (NORTHEAST INC)
Transporter Address:	Not reported
Transporter City,State,Zip:	CT
Transporter Country:	USA
Transporter 2 EPA ID:	Not reported
Transporter 2 Name:	Not reported
Transporter 2 Address:	Not reported
Transporter 2 City,State,Zip:	CT
Transporter 2 Country:	USA
US DOT Description:	WASTE ACID LIQUID, NOS
Number of Containers:	003
Container Type:	DF
Quantity/Weight/Volume:	165/G
Batch Number:	999999
EPA Waste Codes:	D002 - CORROSIVE WASTE
Copies:	2
Alternate Facility Name:	Not reported
Alternate Facility Address:	Not reported
Alternate Facility State:	Not reported
Alternate Facility Date:	Not reported
Year:	1991
Manifest:	MAF573323
EPA ID:	CTD001156793
Generator Mailing Address:	111 VANDERBILT AVE
Generator City,State,Zip:	WEST HARTFORD, CT 06110
Discrepancies:	N
Date Shipped:	1991-09-24
Date Received:	1991-09-24
Transporter 2 Date:	Not reported
TSDF EPA ID:	MAD000604447
TSDF Name:	LAIDLAW ENV SVS (NORTHEAST INC)
TSDF Address:	300 CANAL ST
TSDF City,State,Zip:	LAWRENCE, MA 01845
TSDF Country:	USA
Transporter EPA ID:	MAD000604447

NUTMEGHROMEORP (Continued) **S127752398**

Transporter Name:	LAIDLAW ENVAL SVS (NORTHEAST INC)
Transporter Address:	Not reported
Transporter City,State,Zip:	CT
Transporter Country:	USA
Transporter 2 EPA ID:	Not reported
Transporter 2 Name:	Not reported
Transporter 2 Address:	Not reported
Transporter 2 City,State,Zip:	CT
Transporter 2 Country:	USA
US DOT Description:	WASTE MEK LIQ/LACQUER THINNER
Number of Containers:	001
Container Type:	DM
Quantity/Weight/Volume:	55/G
Batch Number:	999999
EPA Waste Codes:	D001 - IGNITABLE WASTE
Copies:	2
Alternate Facility Name:	Not reported
Alternate Facility Address:	Not reported
Alternate Facility State:	Not reported
Alternate Facility Date:	Not reported

Year:	1991
Manifest:	MAF573323
EPA ID:	CTD001156793
Generator Mailing Address:	111 VANDERBILT AVE
Generator City,State,Zip:	WEST HARTFORD, CT 06110
Discrepancies:	N
Date Shipped:	1991-09-24
Date Received:	1991-09-24
Transporter 2 Date:	Not reported
TSDF EPA ID:	MAD000604447
TSDF Name:	LAIDLAW ENV SVS (NORTHEAST INC)
TSDF Address:	300 CANAL ST
TSDF City,State,Zip:	LAWRENCE, MA 01845
TSDF Country:	USA
Transporter EPA ID:	MAD000604447
Transporter Name:	LAIDLAW ENVAL SVS (NORTHEAST INC)
Transporter Address:	Not reported
Transporter City,State,Zip:	CT
Transporter Country:	USA
Transporter 2 EPA ID:	Not reported
Transporter 2 Name:	Not reported
Transporter 2 Address:	Not reported
Transporter 2 City,State,Zip:	CT
Transporter 2 Country:	USA
US DOT Description:	WASTE III TRI
Number of Containers:	001
Container Type:	DM
Quantity/Weight/Volume:	55/G
Batch Number:	999999
EPA Waste Codes:	F001 - THE FOLLOWING SPENT HALOGENATED SOLVENTS USED IN DEGREASING: TETRACHLOROETHYLENE, TRICHLORETHYLENE, METHYLENE CHLORIDE, 1,1,1-TRICHLOROETHANE, CARBON TETRACHLORIDE AND CHLORINATED FLUOROCARBONS; ALL SPENT SOLVENT MIXTURES/BLENDS USED IN DEGREASING CONTAINING, BEFORE USE, A TOTAL OF TEN PERCENT OR MORE (BY VOLUME) OF ONE OR MORE OF THE ABOVE HALOGENATED SOLVENTS OR THOSE SOLVENTS LISTED IN F002, F004, AND F005; AND STILL BOTTOMS FROM THE RECOVERY OF THESE

NUTMEGHROMEORP (Continued) **S127752398**

	SPENT SOLVENTS AND SPENT SOLVENT MIXTURES.
Copies:	2
Alternate Facility Name:	Not reported
Alternate Facility Address:	Not reported
Alternate Facility State:	Not reported
Alternate Facility Date:	Not reported
Year:	1991
Manifest:	MAF573323
EPA ID:	CTD001156793
Generator Mailing Address:	111 VANDERBILT AVE
Generator City,State,Zip:	WEST HARTFORD, CT 06110
Discrepancies:	N
Date Shipped:	1991-09-24
Date Received:	1991-09-24
Transporter 2 Date:	Not reported
TSDF EPA ID:	MAD000604447
TSDF Name:	LAIDLAW ENV SVS (NORTHEAST INC)
TSDF Address:	300 CANAL ST
TSDF City,State,Zip:	LAWRENCE, MA 01845
TSDF Country:	USA
Transporter EPA ID:	MAD000604447
Transporter Name:	LAIDLAW ENVAL SVS (NORTHEAST INC)
Transporter Address:	Not reported
Transporter City,State,Zip:	CT
Transporter Country:	USA
Transporter 2 EPA ID:	Not reported
Transporter 2 Name:	Not reported
Transporter 2 Address:	Not reported
Transporter 2 City,State,Zip:	CT
Transporter 2 Country:	USA
US DOT Description:	WASTE SULF ACID SPENT MAT'L/WATER
Number of Containers:	003
Container Type:	DF
Quantity/Weight/Volume:	165/G
Batch Number:	999999
EPA Waste Codes:	D002 - CORROSIVE WASTE
Copies:	2
Alternate Facility Name:	Not reported
Alternate Facility Address:	Not reported
Alternate Facility State:	Not reported
Alternate Facility Date:	Not reported
Year:	1991
Manifest:	MAF573323
EPA ID:	CTD001156793
Generator Mailing Address:	111 VANDERBILT AVE
Generator City,State,Zip:	WEST HARTFORD, CT 06110
Discrepancies:	N
Date Shipped:	1991-09-24
Date Received:	1991-09-24
Transporter 2 Date:	Not reported
TSDF EPA ID:	MAD000604447
TSDF Name:	LAIDLAW ENV SVS (NORTHEAST INC)
TSDF Address:	300 CANAL ST
TSDF City,State,Zip:	LAWRENCE, MA 01845
TSDF Country:	USA

NUTMEGHROMEORP (Continued) **S127752398**

Transporter EPA ID:	MAD000604447
Transporter Name:	LAIDLAW ENVAL SVS (NORTHEAST INC)
Transporter Address:	Not reported
Transporter City,State,Zip:	CT
Transporter Country:	USA
Transporter 2 EPA ID:	Not reported
Transporter 2 Name:	Not reported
Transporter 2 Address:	Not reported
Transporter 2 City,State,Zip:	CT
Transporter 2 Country:	USA
US DOT Description:	WASTE HYDROCHL ACID MAT'L/WATER
Number of Containers:	004
Container Type:	DF
Quantity/Weight/Volume:	220/G
Batch Number:	999999
EPA Waste Codes:	D002 - CORROSIVE WASTE
Copies:	2
Alternate Facility Name:	Not reported
Alternate Facility Address:	Not reported
Alternate Facility State:	Not reported
Alternate Facility Date:	Not reported

Year:	1991
Manifest:	MAF573324
EPA ID:	CTD001156793
Generator Mailing Address:	111 VANDERBILT AVE
Generator City,State,Zip:	WEST HARTFORD, CT 06110
Discrepancies:	N
Date Shipped:	1991-09-24
Date Received:	1991-09-24
Transporter 2 Date:	Not reported
TSDF EPA ID:	MAD000604447
TSDF Name:	LAIDLAW ENV SVS (NORTHEAST INC)
TSDF Address:	300 CANAL ST
TSDF City,State,Zip:	LAWRENCE, MA 01845
TSDF Country:	USA
Transporter EPA ID:	MAD000604447
Transporter Name:	LAIDLAW ENVAL SVS (NORTHEAST INC)
Transporter Address:	Not reported
Transporter City,State,Zip:	CT
Transporter Country:	USA
Transporter 2 EPA ID:	Not reported
Transporter 2 Name:	Not reported
Transporter 2 Address:	Not reported
Transporter 2 City,State,Zip:	CT
Transporter 2 Country:	USA
US DOT Description:	WASTE LIQ MAT'L NOS HYDROCHL ACID/AMMO
Number of Containers:	005
Container Type:	DF
Quantity/Weight/Volume:	275/G
Batch Number:	999999
EPA Waste Codes:	D002 - CORROSIVE WASTE
Copies:	2
Alternate Facility Name:	Not reported
Alternate Facility Address:	Not reported
Alternate Facility State:	Not reported
Alternate Facility Date:	Not reported

NUTMEGHROMEORP (Continued) **S127752398**

Year:	1991
Manifest:	MAF135013
EPA ID:	CTD001156793
Generator Mailing Address:	111 VANDERBILT AVE
Generator City,State,Zip:	WEST HARTFORD, CT 06110
Discrepancies:	N
Date Shipped:	1991-03-15
Date Received:	1991-03-15
Transporter 2 Date:	Not reported
TSDF EPA ID:	MAD000604447
TSDF Name:	LAIDLAW ENV SVS (NORTHEAST INC)
TSDF Address:	300 CANAL ST
TSDF City,State,Zip:	LAWRENCE, MA 01845
TSDF Country:	USA
Transporter EPA ID:	MAD000604447
Transporter Name:	LAIDLAW ENVAL SVS (NORTHEAST INC)
Transporter Address:	Not reported
Transporter City,State,Zip:	CT
Transporter Country:	USA
Transporter 2 EPA ID:	Not reported
Transporter 2 Name:	Not reported
Transporter 2 Address:	Not reported
Transporter 2 City,State,Zip:	CT
Transporter 2 Country:	USA
US DOT Description:	WASTE NITRIC ACID MATERIAL
Number of Containers:	008
Container Type:	DF
Quantity/Weight/Volume:	440/G
Batch Number:	999999
EPA Waste Codes:	D002 - CORROSIVE WASTE
Copies:	2
Alternate Facility Name:	Not reported
Alternate Facility Address:	Not reported
Alternate Facility State:	Not reported
Alternate Facility Date:	Not reported

Year:	1991
Manifest:	MAF135013
EPA ID:	CTD001156793
Generator Mailing Address:	111 VANDERBILT AVE
Generator City,State,Zip:	WEST HARTFORD, CT 06110
Discrepancies:	N
Date Shipped:	1991-03-15
Date Received:	1991-03-15
Transporter 2 Date:	Not reported
TSDF EPA ID:	MAD000604447
TSDF Name:	LAIDLAW ENV SVS (NORTHEAST INC)
TSDF Address:	300 CANAL ST
TSDF City,State,Zip:	LAWRENCE, MA 01845
TSDF Country:	USA
Transporter EPA ID:	MAD000604447
Transporter Name:	LAIDLAW ENVAL SVS (NORTHEAST INC)
Transporter Address:	Not reported
Transporter City,State,Zip:	CT
Transporter Country:	USA
Transporter 2 EPA ID:	Not reported
Transporter 2 Name:	Not reported

NUTMEGHROMEORP (Continued) **S127752398**

Transporter 2 Address:	Not reported
Transporter 2 City,State,Zip:	CT
Transporter 2 Country:	USA
US DOT Description:	WASTE, 1,1,1, TRICHLOROETHANE
Number of Containers:	001
Container Type:	DM
Quantity/Weight/Volume:	55/G
Batch Number:	999999
EPA Waste Codes:	F001 - THE FOLLOWING SPENT HALOGENATED SOLVENTS USED IN DEGREASING: TETRACHLOROETHYLENE, TRICHLORETHYLENE, METHYLENE CHLORIDE, 1,1,1-TRICHLOROETHANE, CARBON TETRACHLORIDE AND CHLORINATED FLUOROCARBONS; ALL SPENT SOLVENT MIXTURES/BLENDS USED IN DEGREASING CONTAINING, BEFORE USE, A TOTAL OF TEN PERCENT OR MORE (BY VOLUME) OF ONE OR MORE OF THE ABOVE HALOGENATED SOLVENTS OR THOSE SOLVENTS LISTED IN F002, F004, AND F005; AND STILL BOTTOMS FROM THE RECOVERY OF THESE SPENT SOLVENTS AND SPENT SOLVENT MIXTURES.
Copies:	2
Alternate Facility Name:	Not reported
Alternate Facility Address:	Not reported
Alternate Facility State:	Not reported
Alternate Facility Date:	Not reported

Year:	1991
Manifest:	MAF135013
EPA ID:	CTD001156793
Generator Mailing Address:	111 VANDERBILT AVE
Generator City,State,Zip:	WEST HARTFORD, CT 06110
Discrepancies:	N
Date Shipped:	1991-03-15
Date Received:	1991-03-15
Transporter 2 Date:	Not reported
TSDF EPA ID:	MAD000604447
TSDF Name:	LAIDLAW ENV SVS (NORTHEAST INC)
TSDF Address:	300 CANAL ST
TSDF City,State,Zip:	LAWRENCE, MA 01845
TSDF Country:	USA
Transporter EPA ID:	MAD000604447
Transporter Name:	LAIDLAW ENVAL SVS (NORTHEAST INC)
Transporter Address:	Not reported
Transporter City,State,Zip:	CT
Transporter Country:	USA
Transporter 2 EPA ID:	Not reported
Transporter 2 Name:	Not reported
Transporter 2 Address:	Not reported
Transporter 2 City,State,Zip:	CT
Transporter 2 Country:	USA
US DOT Description:	WASTE SULFURIC ACID, SPENT MATERIAL
Number of Containers:	001
Container Type:	DF
Quantity/Weight/Volume:	55/G
Batch Number:	999999
EPA Waste Codes:	D002 - CORROSIVE WASTE
Copies:	2
Alternate Facility Name:	Not reported
Alternate Facility Address:	Not reported
Alternate Facility State:	Not reported
Alternate Facility Date:	Not reported

NUTMEGHROMEORP (Continued) **S127752398**

Year:	1991
Manifest:	MAF135013
EPA ID:	CTD001156793
Generator Mailing Address:	111 VANDERBILT AVE
Generator City,State,Zip:	WEST HARTFORD, CT 06110
Discrepancies:	N
Date Shipped:	1991-03-15
Date Received:	1991-03-15
Transporter 2 Date:	Not reported
TSDF EPA ID:	MAD000604447
TSDF Name:	LAIDLAW ENV SVS (NORTHEAST INC)
TSDF Address:	300 CANAL ST
TSDF City,State,Zip:	LAWRENCE, MA 01845
TSDF Country:	USA
Transporter EPA ID:	MAD000604447
Transporter Name:	LAIDLAW ENVAL SVS (NORTHEAST INC)
Transporter Address:	Not reported
Transporter City,State,Zip:	CT
Transporter Country:	USA
Transporter 2 EPA ID:	Not reported
Transporter 2 Name:	Not reported
Transporter 2 Address:	Not reported
Transporter 2 City,State,Zip:	CT
Transporter 2 Country:	USA
US DOT Description:	WASTE SODIUM HYDROXIDE SOLUTION MATERIAL
Number of Containers:	002
Container Type:	DF
Quantity/Weight/Volume:	110/G
Batch Number:	999999
EPA Waste Codes:	D002 - CORROSIVE WASTE
Copies:	2
Alternate Facility Name:	Not reported
Alternate Facility Address:	Not reported
Alternate Facility State:	Not reported
Alternate Facility Date:	Not reported

Year:	1991
Manifest:	MAF135014
EPA ID:	CTD001156793
Generator Mailing Address:	111 VANDERBILT AVE
Generator City,State,Zip:	WEST HARTFORD, CT 06110
Discrepancies:	N
Date Shipped:	1991-03-15
Date Received:	1991-03-15
Transporter 2 Date:	Not reported
TSDF EPA ID:	MAD000604447
TSDF Name:	LAIDLAW ENV SVS (NORTHEAST INC)
TSDF Address:	300 CANAL ST
TSDF City,State,Zip:	LAWRENCE, MA 01845
TSDF Country:	USA
Transporter EPA ID:	MAD000604447
Transporter Name:	LAIDLAW ENVAL SVS (NORTHEAST INC)
Transporter Address:	Not reported
Transporter City,State,Zip:	CT
Transporter Country:	USA
Transporter 2 EPA ID:	Not reported
Transporter 2 Name:	Not reported

NUTMEGHROMEORP (Continued) **S127752398**

Transporter 2 Address:	Not reported
Transporter 2 City,State,Zip:	CT
Transporter 2 Country:	USA
US DOT Description:	WASTE HYDROCHLORIC ACID MATERIAL
Number of Containers:	005
Container Type:	DF
Quantity/Weight/Volume:	275/G
Batch Number:	999999
EPA Waste Codes:	D002 - CORROSIVE WASTE
Copies:	2
Alternate Facility Name:	Not reported
Alternate Facility Address:	Not reported
Alternate Facility State:	Not reported
Alternate Facility Date:	Not reported

Year:	1991
Manifest:	MAF135014
EPA ID:	CTD001156793
Generator Mailing Address:	111 VANDERBILT AVE
Generator City,State,Zip:	WEST HARTFORD, CT 06110
Discrepancies:	N
Date Shipped:	1991-03-15
Date Received:	1991-03-15
Transporter 2 Date:	Not reported
TSDF EPA ID:	MAD000604447
TSDF Name:	LAIDLAW ENV SVS (NORTHEAST INC)
TSDF Address:	300 CANAL ST
TSDF City,State,Zip:	LAWRENCE, MA 01845
TSDF Country:	USA
Transporter EPA ID:	MAD000604447
Transporter Name:	LAIDLAW ENVAL SVS (NORTHEAST INC)
Transporter Address:	Not reported
Transporter City,State,Zip:	CT
Transporter Country:	USA
Transporter 2 EPA ID:	Not reported
Transporter 2 Name:	Not reported
Transporter 2 Address:	Not reported
Transporter 2 City,State,Zip:	CT
Transporter 2 Country:	USA
US DOT Description:	WST LIQ NOS MTRL, ACID/NITRIC/SULFURIC
Number of Containers:	001
Container Type:	DF
Quantity/Weight/Volume:	55/G
Batch Number:	999999
EPA Waste Codes:	D002 - CORROSIVE WASTE
Copies:	2
Alternate Facility Name:	Not reported
Alternate Facility Address:	Not reported
Alternate Facility State:	Not reported
Alternate Facility Date:	Not reported

Year:	1991
Manifest:	MAF135014
EPA ID:	CTD001156793
Generator Mailing Address:	111 VANDERBILT AVE
Generator City,State,Zip:	WEST HARTFORD, CT 06110
Discrepancies:	N

NUTMEGHROMEORP (Continued) **S127752398**

Date Shipped:	1991-03-15
Date Received:	1991-03-15
Transporter 2 Date:	Not reported
TSDF EPA ID:	MAD000604447
TSDF Name:	LAIDLAW ENV SVS (NORTHEAST INC)
TSDF Address:	300 CANAL ST
TSDF City,State,Zip:	LAWRENCE, MA 01845
TSDF Country:	USA
Transporter EPA ID:	MAD000604447
Transporter Name:	LAIDLAW ENVAL SVS (NORTHEAST INC)
Transporter Address:	Not reported
Transporter City,State,Zip:	CT
Transporter Country:	USA
Transporter 2 EPA ID:	Not reported
Transporter 2 Name:	Not reported
Transporter 2 Address:	Not reported
Transporter 2 City,State,Zip:	CT
Transporter 2 Country:	USA
US DOT Description:	WST LIQ NOS MTLR, ACID/HYDROCHLORIC/BIFL
Number of Containers:	004
Container Type:	DF
Quantity/Weight/Volume:	220/G
Batch Number:	999999
EPA Waste Codes:	D002 - CORROSIVE WASTE
Copies:	2
Alternate Facility Name:	Not reported
Alternate Facility Address:	Not reported
Alternate Facility State:	Not reported
Alternate Facility Date:	Not reported

Year:	1991
Manifest:	MAF571303
EPA ID:	CTD001156793
Generator Mailing Address:	111 VANDERBILT AVE
Generator City,State,Zip:	WEST HARTFORD, CT 06110
Discrepancies:	N
Date Shipped:	1991-11-18
Date Received:	1991-11-18
Transporter 2 Date:	Not reported
TSDF EPA ID:	MAD000604447
TSDF Name:	LAIDLAW ENV SVS (NORTHEAST INC)
TSDF Address:	300 CANAL ST
TSDF City,State,Zip:	LAWRENCE, MA 01845
TSDF Country:	USA
Transporter EPA ID:	MAD000604447
Transporter Name:	LAIDLAW ENVAL SVS (NORTHEAST INC)
Transporter Address:	Not reported
Transporter City,State,Zip:	CT
Transporter Country:	USA
Transporter 2 EPA ID:	Not reported
Transporter 2 Name:	Not reported
Transporter 2 Address:	Not reported
Transporter 2 City,State,Zip:	CT
Transporter 2 Country:	USA
US DOT Description:	WASTE NITRIC ACID MATERIAL
Number of Containers:	007
Container Type:	DF

NUTMEGHROMEORP (Continued) **S127752398**

Quantity/Weight/Volume:	385/G
Batch Number:	999999
EPA Waste Codes:	D002 - CORROSIVE WASTE
Copies:	2
Alternate Facility Name:	Not reported
Alternate Facility Address:	Not reported
Alternate Facility State:	Not reported
Alternate Facility Date:	Not reported

Year:	1991
Manifest:	MAF571303
EPA ID:	CTD001156793
Generator Mailing Address:	111 VANDERBILT AVE
Generator City,State,Zip:	WEST HARTFORD, CT 06110
Discrepancies:	N
Date Shipped:	1991-11-18
Date Received:	1991-11-18
Transporter 2 Date:	Not reported
TSDF EPA ID:	MAD000604447
TSDF Name:	LAIDLAW ENV SVS (NORTHEAST INC)
TSDF Address:	300 CANAL ST
TSDF City,State,Zip:	LAWRENCE, MA 01845
TSDF Country:	USA
Transporter EPA ID:	MAD000604447
Transporter Name:	LAIDLAW ENVAL SVS (NORTHEAST INC)
Transporter Address:	Not reported
Transporter City,State,Zip:	CT
Transporter Country:	USA
Transporter 2 EPA ID:	Not reported
Transporter 2 Name:	Not reported
Transporter 2 Address:	Not reported
Transporter 2 City,State,Zip:	CT
Transporter 2 Country:	USA
US DOT Description:	WASTE SODIUM HYDROXIDE SOLUTION MATERIAL
Number of Containers:	001
Container Type:	DF
Quantity/Weight/Volume:	55/G
Batch Number:	999999
EPA Waste Codes:	D002 - CORROSIVE WASTE
Copies:	2
Alternate Facility Name:	Not reported
Alternate Facility Address:	Not reported
Alternate Facility State:	Not reported
Alternate Facility Date:	Not reported

Year:	1991
Manifest:	MAF571303
EPA ID:	CTD001156793
Generator Mailing Address:	111 VANDERBILT AVE
Generator City,State,Zip:	WEST HARTFORD, CT 06110
Discrepancies:	N
Date Shipped:	1991-11-18
Date Received:	1991-11-18
Transporter 2 Date:	Not reported
TSDF EPA ID:	MAD000604447
TSDF Name:	LAIDLAW ENV SVS (NORTHEAST INC)
TSDF Address:	300 CANAL ST

NUTMEGHROMEORP (Continued) **S127752398**

TSDF City,State,Zip:	LAWRENCE, MA 01845
TSDF Country:	USA
Transporter EPA ID:	MAD000604447
Transporter Name:	LAIDLAW ENVAL SVS (NORTHEAST INC)
Transporter Address:	Not reported
Transporter City,State,Zip:	CT
Transporter Country:	USA
Transporter 2 EPA ID:	Not reported
Transporter 2 Name:	Not reported
Transporter 2 Address:	Not reported
Transporter 2 City,State,Zip:	CT
Transporter 2 Country:	USA
US DOT Description:	WASTE HYDROCHLORIC ACID MATERIAL
Number of Containers:	03D
Container Type:	F1
Quantity/Weight/Volume:	65/G
Batch Number:	999999
EPA Waste Codes:	D007 - CHROMIUM
Copies:	2
Alternate Facility Name:	Not reported
Alternate Facility Address:	Not reported
Alternate Facility State:	Not reported
Alternate Facility Date:	Not reported

Year:	1991
Manifest:	MAF571304
EPA ID:	CTD001156793
Generator Mailing Address:	111 VANDERBILT AVE
Generator City,State,Zip:	WEST HARTFORD, CT 06110
Discrepancies:	N
Date Shipped:	1991-11-18
Date Received:	1991-11-18
Transporter 2 Date:	Not reported
TSDF EPA ID:	MAD000604447
TSDF Name:	LAIDLAW ENV SVS (NORTHEAST INC)
TSDF Address:	300 CANAL ST
TSDF City,State,Zip:	LAWRENCE, MA 01845
TSDF Country:	USA
Transporter EPA ID:	MAD000604447
Transporter Name:	LAIDLAW ENVAL SVS (NORTHEAST INC)
Transporter Address:	Not reported
Transporter City,State,Zip:	CT
Transporter Country:	USA
Transporter 2 EPA ID:	Not reported
Transporter 2 Name:	Not reported
Transporter 2 Address:	Not reported
Transporter 2 City,State,Zip:	CT
Transporter 2 Country:	USA
US DOT Description:	WST LIQ NOS MTRL, ACID/NITRIC/SULFURIC
Number of Containers:	001
Container Type:	DF
Quantity/Weight/Volume:	55/G
Batch Number:	999999
EPA Waste Codes:	D002 - CORROSIVE WASTE
Copies:	2
Alternate Facility Name:	Not reported
Alternate Facility Address:	Not reported

NUTMEGHROMEORP (Continued) **S127752398**

Alternate Facility State:	Not reported
Alternate Facility Date:	Not reported
Year:	1991
Manifest:	MI2150402
EPA ID:	CTD001156793
Generator Mailing Address:	111 VANDERBILT AVE
Generator City,State,Zip:	WEST HARTFORD, CT 06110
Discrepancies:	N
Date Shipped:	1991-02-12
Date Received:	1991-02-14
Transporter 2 Date:	Not reported
TSDF EPA ID:	MID098011992
TSDF Name:	CYANOKEM AN AMERICAN NUKEM CO
TSDF Address:	12831 SCHAEFER HWY
TSDF City,State,Zip:	DETROIT, MI 48227
TSDF Country:	USA
Transporter EPA ID:	OHD009865825
Transporter Name:	DART TRUCKING
Transporter Address:	Not reported
Transporter City,State,Zip:	CT
Transporter Country:	USA
Transporter 2 EPA ID:	Not reported
Transporter 2 Name:	Not reported
Transporter 2 Address:	Not reported
Transporter 2 City,State,Zip:	CT
Transporter 2 Country:	USA
US DOT Description:	WASTE SODIUM CYANIDE SOLUTION
Number of Containers:	006
Container Type:	DM
Quantity/Weight/Volume:	330/G
Batch Number:	999999
EPA Waste Codes:	F009 - SPENT STRIPPING AND CLEANING BATH SOLUTIONS FROM ELECTROPLATING OPERATIONS IN WHICH CYANIDES ARE USED IN THE PROCESS.
Copies:	2
Alternate Facility Name:	Not reported
Alternate Facility Address:	Not reported
Alternate Facility State:	Not reported
Alternate Facility Date:	Not reported
Year:	1990
Manifest:	CTC0258053
EPA ID:	CTD001156793
Generator Mailing Address:	111 VANDERBILT AVE
Generator City,State,Zip:	WEST HARTFORD, CT 06110
Discrepancies:	N
Date Shipped:	1990-01-31
Date Received:	1990-01-31
Transporter 2 Date:	Not reported
TSDF EPA ID:	MAD000604447
TSDF Name:	NORTHEAST SOLVENTS CORP
TSDF Address:	300 CANAL ST
TSDF City,State,Zip:	LAWRENCE, MA 01845
TSDF Country:	USA
Transporter EPA ID:	MAD000604447
Transporter Name:	NORTHEAST SOLVENTS CORP
Transporter Address:	Not reported

NUTMEGHROMEORP (Continued) **S127752398**

Transporter City,State,Zip:	CT
Transporter Country:	USA
Transporter 2 EPA ID:	Not reported
Transporter 2 Name:	Not reported
Transporter 2 Address:	Not reported
Transporter 2 City,State,Zip:	CT
Transporter 2 Country:	USA
US DOT Description:	WASTE ACID LIQ MAT'L NOS HYDROCHL ACID
Number of Containers:	004
Container Type:	DF
Quantity/Weight/Volume:	220/G
Batch Number:	999999
EPA Waste Codes:	D002 - CORROSIVE WASTE
Copies:	2
Alternate Facility Name:	Not reported
Alternate Facility Address:	Not reported
Alternate Facility State:	Not reported
Alternate Facility Date:	Not reported

Year:	1990
Manifest:	CTC0258054
EPA ID:	CTD001156793
Generator Mailing Address:	111 VANDERBILT AVE
Generator City,State,Zip:	WEST HARTFORD, CT 06110
Discrepancies:	N
Date Shipped:	1990-01-31
Date Received:	1990-01-31
Transporter 2 Date:	Not reported
TSDF EPA ID:	MAD000604447
TSDF Name:	NORTHEAST SOLVENTS CORP
TSDF Address:	300 CANAL ST
TSDF City,State,Zip:	LAWRENCE, MA 01845
TSDF Country:	USA
Transporter EPA ID:	MAD000604447
Transporter Name:	NORTHEAST SOLVENTS CORP
Transporter Address:	Not reported
Transporter City,State,Zip:	CT
Transporter Country:	USA
Transporter 2 EPA ID:	Not reported
Transporter 2 Name:	Not reported
Transporter 2 Address:	Not reported
Transporter 2 City,State,Zip:	CT
Transporter 2 Country:	USA
US DOT Description:	WASTE ACID LIQ MAT'L NOS NIT/HYDROCHL
Number of Containers:	001
Container Type:	DF
Quantity/Weight/Volume:	55/G
Batch Number:	999999
EPA Waste Codes:	D002 - CORROSIVE WASTE
Copies:	2
Alternate Facility Name:	Not reported
Alternate Facility Address:	Not reported
Alternate Facility State:	Not reported
Alternate Facility Date:	Not reported

Year:	1990
Manifest:	CTC0258055

NUTMEGHROMEORP (Continued) **S127752398**

EPA ID:	CTD001156793
Generator Mailing Address:	111 VANDERBILT AVE
Generator City,State,Zip:	WEST HARTFORD, CT 06110
Discrepancies:	Y
Date Shipped:	1990-03-05
Date Received:	1990-03-05
Transporter 2 Date:	Not reported
TSDF EPA ID:	MAD000604447
TSDF Name:	NORTHEAST SOLVENTS CORP
TSDF Address:	300 CANAL ST
TSDF City,State,Zip:	LAWRENCE, MA 01845
TSDF Country:	USA
Transporter EPA ID:	MAD000604447
Transporter Name:	NORTHEAST SOLVENTS CORP
Transporter Address:	Not reported
Transporter City,State,Zip:	CT
Transporter Country:	USA
Transporter 2 EPA ID:	Not reported
Transporter 2 Name:	Not reported
Transporter 2 Address:	Not reported
Transporter 2 City,State,Zip:	CT
Transporter 2 Country:	USA
US DOT Description:	WASTE HYDROCHLORIC ACID MATERIAL
Number of Containers:	003
Container Type:	DF
Quantity/Weight/Volume:	165/G
Batch Number:	999999
EPA Waste Codes:	D002 - CORROSIVE WASTE
Copies:	2
Alternate Facility Name:	Not reported
Alternate Facility Address:	Not reported
Alternate Facility State:	Not reported
Alternate Facility Date:	Not reported

Year:	1990
Manifest:	CTC0258055
EPA ID:	CTD001156793
Generator Mailing Address:	111 VANDERBILT AVE
Generator City,State,Zip:	WEST HARTFORD, CT 06110
Discrepancies:	Y
Date Shipped:	1990-03-05
Date Received:	1990-03-05
Transporter 2 Date:	Not reported
TSDF EPA ID:	MAD000604447
TSDF Name:	NORTHEAST SOLVENTS CORP
TSDF Address:	300 CANAL ST
TSDF City,State,Zip:	LAWRENCE, MA 01845
TSDF Country:	USA
Transporter EPA ID:	MAD000604447
Transporter Name:	NORTHEAST SOLVENTS CORP
Transporter Address:	Not reported
Transporter City,State,Zip:	CT
Transporter Country:	USA
Transporter 2 EPA ID:	Not reported
Transporter 2 Name:	Not reported
Transporter 2 Address:	Not reported
Transporter 2 City,State,Zip:	CT

NUTMEGHROMEORP (Continued) **S127752398**

Transporter 2 Country:	USA
US DOT Description:	WASTE ACID LIQUID, NOS MATERIAL
Number of Containers:	002
Container Type:	DF
Quantity/Weight/Volume:	110/G
Batch Number:	999999
EPA Waste Codes:	D002 - CORROSIVE WASTE
Copies:	2
Alternate Facility Name:	Not reported
Alternate Facility Address:	Not reported
Alternate Facility State:	Not reported
Alternate Facility Date:	Not reported

Year:	1990
Manifest:	CTC0258055
EPA ID:	CTD001156793
Generator Mailing Address:	111 VANDERBILT AVE
Generator City,State,Zip:	WEST HARTFORD, CT 06110
Discrepancies:	Y
Date Shipped:	1990-03-05
Date Received:	1990-03-05
Transporter 2 Date:	Not reported
TSDF EPA ID:	MAD000604447
TSDF Name:	NORTHEAST SOLVENTS CORP
TSDF Address:	300 CANAL ST
TSDF City,State,Zip:	LAWRENCE, MA 01845
TSDF Country:	USA
Transporter EPA ID:	MAD000604447
Transporter Name:	NORTHEAST SOLVENTS CORP
Transporter Address:	Not reported
Transporter City,State,Zip:	CT
Transporter Country:	USA
Transporter 2 EPA ID:	Not reported
Transporter 2 Name:	Not reported
Transporter 2 Address:	Not reported
Transporter 2 City,State,Zip:	CT
Transporter 2 Country:	USA
US DOT Description:	WASTE SULFURIC ACID, SPENT MATERIAL
Number of Containers:	003
Container Type:	DF
Quantity/Weight/Volume:	165/G
Batch Number:	999999
EPA Waste Codes:	D002 - CORROSIVE WASTE
Copies:	2
Alternate Facility Name:	Not reported
Alternate Facility Address:	Not reported
Alternate Facility State:	Not reported
Alternate Facility Date:	Not reported

Year:	1990
Manifest:	CTC0258055
EPA ID:	CTD001156793
Generator Mailing Address:	111 VANDERBILT AVE
Generator City,State,Zip:	WEST HARTFORD, CT 06110
Discrepancies:	Y
Date Shipped:	1990-03-05
Date Received:	1990-03-05

NUTMEGHROMEORP (Continued) **S127752398**

Transporter 2 Date:	Not reported
TSDF EPA ID:	MAD000604447
TSDF Name:	NORTHEAST SOLVENTS CORP
TSDF Address:	300 CANAL ST
TSDF City,State,Zip:	LAWRENCE, MA 01845
TSDF Country:	USA
Transporter EPA ID:	MAD000604447
Transporter Name:	NORTHEAST SOLVENTS CORP
Transporter Address:	Not reported
Transporter City,State,Zip:	CT
Transporter Country:	USA
Transporter 2 EPA ID:	Not reported
Transporter 2 Name:	Not reported
Transporter 2 Address:	Not reported
Transporter 2 City,State,Zip:	CT
Transporter 2 Country:	USA
US DOT Description:	WASTE NITRIC ACID MATERIAL
Number of Containers:	003
Container Type:	DF
Quantity/Weight/Volume:	165/G
Batch Number:	999999
EPA Waste Codes:	D002 - CORROSIVE WASTE
Copies:	2
Alternate Facility Name:	Not reported
Alternate Facility Address:	Not reported
Alternate Facility State:	Not reported
Alternate Facility Date:	Not reported

Year:	1990
Manifest:	CTC0258057
EPA ID:	CTD001156793
Generator Mailing Address:	111 VANDERBILT AVE
Generator City,State,Zip:	WEST HARTFORD, CT 06110
Discrepancies:	N
Date Shipped:	1990-06-04
Date Received:	1990-06-04
Transporter 2 Date:	Not reported
TSDF EPA ID:	MAD000604447
TSDF Name:	NORTHEAST SOLVENTS CORP
TSDF Address:	300 CANAL ST
TSDF City,State,Zip:	LAWRENCE, MA 01845
TSDF Country:	USA
Transporter EPA ID:	MAD000604447
Transporter Name:	NORTHEAST SOLVENTS CORP
Transporter Address:	Not reported
Transporter City,State,Zip:	CT
Transporter Country:	USA
Transporter 2 EPA ID:	Not reported
Transporter 2 Name:	Not reported
Transporter 2 Address:	Not reported
Transporter 2 City,State,Zip:	CT
Transporter 2 Country:	USA
US DOT Description:	WASTE HYDROCHLORIC ACID MATERIAL
Number of Containers:	005
Container Type:	DM
Quantity/Weight/Volume:	275/G
Batch Number:	999999

NUTMEGHROMEORP (Continued) **S127752398**

EPA Waste Codes:	D002 - CORROSIVE WASTE
Copies:	2
Alternate Facility Name:	Not reported
Alternate Facility Address:	Not reported
Alternate Facility State:	Not reported
Alternate Facility Date:	Not reported

Year:	1990
Manifest:	CTC0258057
EPA ID:	CTD001156793
Generator Mailing Address:	111 VANDERBILT AVE
Generator City,State,Zip:	WEST HARTFORD, CT 06110
Discrepancies:	N
Date Shipped:	1990-06-04
Date Received:	1990-06-04
Transporter 2 Date:	Not reported
TSDF EPA ID:	MAD000604447
TSDF Name:	NORTHEAST SOLVENTS CORP
TSDF Address:	300 CANAL ST
TSDF City,State,Zip:	LAWRENCE, MA 01845
TSDF Country:	USA
Transporter EPA ID:	MAD000604447
Transporter Name:	NORTHEAST SOLVENTS CORP
Transporter Address:	Not reported
Transporter City,State,Zip:	CT
Transporter Country:	USA
Transporter 2 EPA ID:	Not reported
Transporter 2 Name:	Not reported
Transporter 2 Address:	Not reported
Transporter 2 City,State,Zip:	CT
Transporter 2 Country:	USA
US DOT Description:	WASTE ACID LIQUID, NOS MATERIAL
Number of Containers:	003
Container Type:	DF
Quantity/Weight/Volume:	165/G
Batch Number:	999999
EPA Waste Codes:	D002 - CORROSIVE WASTE
Copies:	2
Alternate Facility Name:	Not reported
Alternate Facility Address:	Not reported
Alternate Facility State:	Not reported
Alternate Facility Date:	Not reported

Year:	1990
Manifest:	CTC0258057
EPA ID:	CTD001156793
Generator Mailing Address:	111 VANDERBILT AVE
Generator City,State,Zip:	WEST HARTFORD, CT 06110
Discrepancies:	N
Date Shipped:	1990-06-04
Date Received:	1990-06-04
Transporter 2 Date:	Not reported
TSDF EPA ID:	MAD000604447
TSDF Name:	NORTHEAST SOLVENTS CORP
TSDF Address:	300 CANAL ST
TSDF City,State,Zip:	LAWRENCE, MA 01845
TSDF Country:	USA

NUTMEGHROMEORP (Continued) **S127752398**

Transporter EPA ID:	MAD000604447
Transporter Name:	NORTHEAST SOLVENTS CORP
Transporter Address:	Not reported
Transporter City,State,Zip:	CT
Transporter Country:	USA
Transporter 2 EPA ID:	Not reported
Transporter 2 Name:	Not reported
Transporter 2 Address:	Not reported
Transporter 2 City,State,Zip:	CT
Transporter 2 Country:	USA
US DOT Description:	WASTE SULFURIC ACID, SPENT MATERIAL
Number of Containers:	002
Container Type:	DF
Quantity/Weight/Volume:	110/G
Batch Number:	999999
EPA Waste Codes:	D002 - CORROSIVE WASTE
Copies:	2
Alternate Facility Name:	Not reported
Alternate Facility Address:	Not reported
Alternate Facility State:	Not reported
Alternate Facility Date:	Not reported

Year:	1990
Manifest:	CTF0071501
EPA ID:	CTD001156793
Generator Mailing Address:	111 VANDERBILT AVE
Generator City,State,Zip:	WEST HARTFORD, CT 06110
Discrepancies:	S
Date Shipped:	1990-10-31
Date Received:	1990-11-01
Transporter 2 Date:	Not reported
TSDF EPA ID:	RID980906986
TSDF Name:	ETICAM WARWICK FACILITY
TSDF Address:	25 GRAYSTONE ST
TSDF City,State,Zip:	WARWICK, RI 02886
TSDF Country:	USA
Transporter EPA ID:	MAD084814136
Transporter Name:	FRANKLIN ENVIRONMENTAL SVS INC
Transporter Address:	Not reported
Transporter City,State,Zip:	CT
Transporter Country:	USA
Transporter 2 EPA ID:	Not reported
Transporter 2 Name:	Not reported
Transporter 2 Address:	Not reported
Transporter 2 City,State,Zip:	CT
Transporter 2 Country:	USA
US DOT Description:	HAZARDOUS WASTE LIQUID NOS
Number of Containers:	001
Container Type:	TT
Quantity/Weight/Volume:	1900/G
Batch Number:	999999
EPA Waste Codes:	D007 - CHROMIUM
Copies:	2
Alternate Facility Name:	Not reported
Alternate Facility Address:	Not reported
Alternate Facility State:	Not reported
Alternate Facility Date:	Not reported

NUTMEGHROMEORP (Continued) **S127752398**

Year:	1990
Manifest:	CTC0301929
EPA ID:	CTD001156793
Generator Mailing Address:	111 VANDERBILT AVE
Generator City,State,Zip:	WEST HARTFORD, CT 06110
Discrepancies:	N
Date Shipped:	1990-06-04
Date Received:	1990-06-04
Transporter 2 Date:	Not reported
TSDF EPA ID:	MAD000604447
TSDF Name:	NORTHEAST SOLVENTS CORP
TSDF Address:	300 CANAL ST
TSDF City,State,Zip:	LAWRENCE, MA 01845
TSDF Country:	USA
Transporter EPA ID:	MAD000604447
Transporter Name:	NORTHEAST SOLVENTS CORP
Transporter Address:	Not reported
Transporter City,State,Zip:	CT
Transporter Country:	USA
Transporter 2 EPA ID:	Not reported
Transporter 2 Name:	Not reported
Transporter 2 Address:	Not reported
Transporter 2 City,State,Zip:	CT
Transporter 2 Country:	USA
US DOT Description:	WASTE 111 TRICHLOROETHANE
Number of Containers:	001
Container Type:	DM
Quantity/Weight/Volume:	55/G
Batch Number:	999999
EPA Waste Codes:	F001 - THE FOLLOWING SPENT HALOGENATED SOLVENTS USED IN DEGREASING: TETRACHLOROETHYLENE, TRICHLORETHYLENE, METHYLENE CHLORIDE, 1,1,1-TRICHLOROETHANE, CARBON TETRACHLORIDE AND CHLORINATED FLUOROCARBONS; ALL SPENT SOLVENT MIXTURES/BLENDS USED IN DEGREASING CONTAINING, BEFORE USE, A TOTAL OF TEN PERCENT OR MORE (BY VOLUME) OF ONE OR MORE OF THE ABOVE HALOGENATED SOLVENTS OR THOSE SOLVENTS LISTED IN F002, F004, AND F005; AND STILL BOTTOMS FROM THE RECOVERY OF THESE SPENT SOLVENTS AND SPENT SOLVENT MIXTURES.
Copies:	2
Alternate Facility Name:	Not reported
Alternate Facility Address:	Not reported
Alternate Facility State:	Not reported
Alternate Facility Date:	Not reported

Year:	1990
Manifest:	CTC0301929
EPA ID:	CTD001156793
Generator Mailing Address:	111 VANDERBILT AVE
Generator City,State,Zip:	WEST HARTFORD, CT 06110
Discrepancies:	N
Date Shipped:	1990-06-04
Date Received:	1990-06-04
Transporter 2 Date:	Not reported
TSDF EPA ID:	MAD000604447
TSDF Name:	NORTHEAST SOLVENTS CORP
TSDF Address:	300 CANAL ST
TSDF City,State,Zip:	LAWRENCE, MA 01845
TSDF Country:	USA

NUTMEGHROMEORP (Continued) **S127752398**

Transporter EPA ID:	MAD000604447
Transporter Name:	NORTHEAST SOLVENTS CORP
Transporter Address:	Not reported
Transporter City,State,Zip:	CT
Transporter Country:	USA
Transporter 2 EPA ID:	Not reported
Transporter 2 Name:	Not reported
Transporter 2 Address:	Not reported
Transporter 2 City,State,Zip:	CT
Transporter 2 Country:	USA
US DOT Description:	WASTE PETROLEUM DISTILLATE
Number of Containers:	001
Container Type:	DF
Quantity/Weight/Volume:	55/G
Batch Number:	999999
EPA Waste Codes:	D001 - IGNITABLE WASTE
Copies:	2
Alternate Facility Name:	Not reported
Alternate Facility Address:	Not reported
Alternate Facility State:	Not reported
Alternate Facility Date:	Not reported

Year:	1990
Manifest:	CTC0301930
EPA ID:	CTD001156793
Generator Mailing Address:	111 VANDERBILT AVE
Generator City,State,Zip:	WEST HARTFORD, CT 06110
Discrepancies:	N
Date Shipped:	1990-07-09
Date Received:	1990-07-09
Transporter 2 Date:	Not reported
TSDF EPA ID:	MAD000604447
TSDF Name:	NORTHEAST SOLVENTS RECLAMATION CORP
TSDF Address:	300 CANAL ST
TSDF City,State,Zip:	LAWRENCE, MA 01845
TSDF Country:	USA
Transporter EPA ID:	MAD000604447
Transporter Name:	NORTHEAST SOLVENTS RECLAMATION CORP
Transporter Address:	Not reported
Transporter City,State,Zip:	CT
Transporter Country:	USA
Transporter 2 EPA ID:	Not reported
Transporter 2 Name:	Not reported
Transporter 2 Address:	Not reported
Transporter 2 City,State,Zip:	CT
Transporter 2 Country:	USA
US DOT Description:	WASTE NITRIC ACID MATERIAL
Number of Containers:	005
Container Type:	DF
Quantity/Weight/Volume:	275/G
Batch Number:	999999
EPA Waste Codes:	D002 - CORROSIVE WASTE
Copies:	2
Alternate Facility Name:	Not reported
Alternate Facility Address:	Not reported
Alternate Facility State:	Not reported
Alternate Facility Date:	Not reported

NUTMEGHROMEORP (Continued) **S127752398**

Year:	1990
Manifest:	CTC0301930
EPA ID:	CTD001156793
Generator Mailing Address:	111 VANDERBILT AVE
Generator City,State,Zip:	WEST HARTFORD, CT 06110
Discrepancies:	N
Date Shipped:	1990-07-09
Date Received:	1990-07-09
Transporter 2 Date:	Not reported
TSDF EPA ID:	MAD000604447
TSDF Name:	NORTHEAST SOLVENTS RECLAMATION CORP
TSDF Address:	300 CANAL ST
TSDF City,State,Zip:	LAWRENCE, MA 01845
TSDF Country:	USA
Transporter EPA ID:	MAD000604447
Transporter Name:	NORTHEAST SOLVENTS RECLAMATION CORP
Transporter Address:	Not reported
Transporter City,State,Zip:	CT
Transporter Country:	USA
Transporter 2 EPA ID:	Not reported
Transporter 2 Name:	Not reported
Transporter 2 Address:	Not reported
Transporter 2 City,State,Zip:	CT
Transporter 2 Country:	USA
US DOT Description:	WASTE ACID LIQUID NOS MATERIAL
Number of Containers:	001
Container Type:	DF
Quantity/Weight/Volume:	55/G
Batch Number:	999999
EPA Waste Codes:	D002 - CORROSIVE WASTE
Copies:	2
Alternate Facility Name:	Not reported
Alternate Facility Address:	Not reported
Alternate Facility State:	Not reported
Alternate Facility Date:	Not reported

Year:	1990
Manifest:	CTC0301930
EPA ID:	CTD001156793
Generator Mailing Address:	111 VANDERBILT AVE
Generator City,State,Zip:	WEST HARTFORD, CT 06110
Discrepancies:	N
Date Shipped:	1990-07-09
Date Received:	1990-07-09
Transporter 2 Date:	Not reported
TSDF EPA ID:	MAD000604447
TSDF Name:	NORTHEAST SOLVENTS RECLAMATION CORP
TSDF Address:	300 CANAL ST
TSDF City,State,Zip:	LAWRENCE, MA 01845
TSDF Country:	USA
Transporter EPA ID:	MAD000604447
Transporter Name:	NORTHEAST SOLVENTS RECLAMATION CORP
Transporter Address:	Not reported
Transporter City,State,Zip:	CT
Transporter Country:	USA
Transporter 2 EPA ID:	Not reported
Transporter 2 Name:	Not reported

NUTMEGHROMEORP (Continued) **S127752398**

Transporter 2 Address:	Not reported
Transporter 2 City,State,Zip:	CT
Transporter 2 Country:	USA
US DOT Description:	WASTE SODIUM HYDROXIDE SOLUTION MATERIAL
Number of Containers:	001
Container Type:	DF
Quantity/Weight/Volume:	55/G
Batch Number:	999999
EPA Waste Codes:	D002 - CORROSIVE WASTE
Copies:	2
Alternate Facility Name:	Not reported
Alternate Facility Address:	Not reported
Alternate Facility State:	Not reported
Alternate Facility Date:	Not reported

Year:	1990
Manifest:	CTC0301930
EPA ID:	CTD001156793
Generator Mailing Address:	111 VANDERBILT AVE
Generator City,State,Zip:	WEST HARTFORD, CT 06110
Discrepancies:	N
Date Shipped:	1990-07-09
Date Received:	1990-07-09
Transporter 2 Date:	Not reported
TSDF EPA ID:	MAD000604447
TSDF Name:	NORTHEAST SOLVENTS RECLAMATION CORP
TSDF Address:	300 CANAL ST
TSDF City,State,Zip:	LAWRENCE, MA 01845
TSDF Country:	USA
Transporter EPA ID:	MAD000604447
Transporter Name:	NORTHEAST SOLVENTS RECLAMATION CORP
Transporter Address:	Not reported
Transporter City,State,Zip:	CT
Transporter Country:	USA
Transporter 2 EPA ID:	Not reported
Transporter 2 Name:	Not reported
Transporter 2 Address:	Not reported
Transporter 2 City,State,Zip:	CT
Transporter 2 Country:	USA
US DOT Description:	WASTE ACID LIQUID NOS MATERIAL
Number of Containers:	003
Container Type:	DF
Quantity/Weight/Volume:	165/G
Batch Number:	999999
EPA Waste Codes:	D002 - CORROSIVE WASTE
Copies:	2
Alternate Facility Name:	Not reported
Alternate Facility Address:	Not reported
Alternate Facility State:	Not reported
Alternate Facility Date:	Not reported

Year:	1990
Manifest:	CTC0301931
EPA ID:	CTD001156793
Generator Mailing Address:	111 VANDERBILT AVE
Generator City,State,Zip:	WEST HARTFORD, CT 06110
Discrepancies:	N

NUTMEGHROMEORP (Continued) **S127752398**

Date Shipped:	1990-12-26
Date Received:	1990-12-26
Transporter 2 Date:	Not reported
TSDF EPA ID:	MAD000604447
TSDF Name:	LAIDLAW ENVIRONMENTAL SVS (NORTHEAST INC)
TSDF Address:	300 CANAL ST
TSDF City,State,Zip:	LAWRENCE, MA 01845
TSDF Country:	USA
Transporter EPA ID:	MAD000604447
Transporter Name:	LAIDLAW ENVIRONMENTAL SVS (NORTHEAST INC)
Transporter Address:	Not reported
Transporter City,State,Zip:	CT
Transporter Country:	USA
Transporter 2 EPA ID:	Not reported
Transporter 2 Name:	Not reported
Transporter 2 Address:	Not reported
Transporter 2 City,State,Zip:	CT
Transporter 2 Country:	USA
US DOT Description:	WASTE SULFURIC ACID, SPENT MATERIAL
Number of Containers:	002
Container Type:	DF
Quantity/Weight/Volume:	110/G
Batch Number:	999999
EPA Waste Codes:	D002 - CORROSIVE WASTE
Copies:	2
Alternate Facility Name:	Not reported
Alternate Facility Address:	Not reported
Alternate Facility State:	Not reported
Alternate Facility Date:	Not reported

Year:	1990
Manifest:	CTC0301931
EPA ID:	CTD001156793
Generator Mailing Address:	111 VANDERBILT AVE
Generator City,State,Zip:	WEST HARTFORD, CT 06110
Discrepancies:	N
Date Shipped:	1990-12-26
Date Received:	1990-12-26
Transporter 2 Date:	Not reported
TSDF EPA ID:	MAD000604447
TSDF Name:	LAIDLAW ENVIRONMENTAL SVS (NORTHEAST INC)
TSDF Address:	300 CANAL ST
TSDF City,State,Zip:	LAWRENCE, MA 01845
TSDF Country:	USA
Transporter EPA ID:	MAD000604447
Transporter Name:	LAIDLAW ENVIRONMENTAL SVS (NORTHEAST INC)
Transporter Address:	Not reported
Transporter City,State,Zip:	CT
Transporter Country:	USA
Transporter 2 EPA ID:	Not reported
Transporter 2 Name:	Not reported
Transporter 2 Address:	Not reported
Transporter 2 City,State,Zip:	CT
Transporter 2 Country:	USA
US DOT Description:	WASTE HYDROCHLORIC ACID MATERIAL
Number of Containers:	004
Container Type:	DF

NUTMEGHROMEORP (Continued) **S127752398**

Quantity/Weight/Volume:	220/G
Batch Number:	999999
EPA Waste Codes:	D002 - CORROSIVE WASTE
Copies:	2
Alternate Facility Name:	Not reported
Alternate Facility Address:	Not reported
Alternate Facility State:	Not reported
Alternate Facility Date:	Not reported

Year:	1990
Manifest:	CTC0301931
EPA ID:	CTD001156793
Generator Mailing Address:	111 VANDERBILT AVE
Generator City,State,Zip:	WEST HARTFORD, CT 06110
Discrepancies:	N
Date Shipped:	1990-12-26
Date Received:	1990-12-26
Transporter 2 Date:	Not reported
TSDF EPA ID:	MAD000604447
TSDF Name:	LAIDLAW ENVIRONMENTAL SVS (NORTHEAST INC)
TSDF Address:	300 CANAL ST
TSDF City,State,Zip:	LAWRENCE, MA 01845
TSDF Country:	USA
Transporter EPA ID:	MAD000604447
Transporter Name:	LAIDLAW ENVIRONMENTAL SVS (NORTHEAST INC)
Transporter Address:	Not reported
Transporter City,State,Zip:	CT
Transporter Country:	USA
Transporter 2 EPA ID:	Not reported
Transporter 2 Name:	Not reported
Transporter 2 Address:	Not reported
Transporter 2 City,State,Zip:	CT
Transporter 2 Country:	USA
US DOT Description:	WST ACID LIQ NOS MTRL, HYDROCHLORIC BFLR
Number of Containers:	004
Container Type:	DF
Quantity/Weight/Volume:	220/G
Batch Number:	999999
EPA Waste Codes:	D002 - CORROSIVE WASTE
Copies:	2
Alternate Facility Name:	Not reported
Alternate Facility Address:	Not reported
Alternate Facility State:	Not reported
Alternate Facility Date:	Not reported

Year:	1990
Manifest:	CTC0301932
EPA ID:	CTD001156793
Generator Mailing Address:	111 VANDERBILT AVE
Generator City,State,Zip:	WEST HARTFORD, CT 06110
Discrepancies:	Y
Date Shipped:	1990-09-17
Date Received:	1990-09-17
Transporter 2 Date:	Not reported
TSDF EPA ID:	MAD000604447
TSDF Name:	LAIDLAW ENVIRONMENTAL SVS (NORTHEAST INC)
TSDF Address:	300 CANAL ST

NUTMEGHROMEORP (Continued) **S127752398**

TSDF City,State,Zip:	LAWRENCE, MA 01845
TSDF Country:	USA
Transporter EPA ID:	MAD000604447
Transporter Name:	LAIDLAW ENVIRONMENTAL SVS (NORTHEAST INC)
Transporter Address:	Not reported
Transporter City,State,Zip:	CT
Transporter Country:	USA
Transporter 2 EPA ID:	Not reported
Transporter 2 Name:	Not reported
Transporter 2 Address:	Not reported
Transporter 2 City,State,Zip:	CT
Transporter 2 Country:	USA
US DOT Description:	WASTE SULFURIC ACID, SPENT MATERIAL
Number of Containers:	003
Container Type:	DF
Quantity/Weight/Volume:	165/G
Batch Number:	999999
EPA Waste Codes:	D002 - CORROSIVE WASTE
Copies:	2
Alternate Facility Name:	Not reported
Alternate Facility Address:	Not reported
Alternate Facility State:	Not reported
Alternate Facility Date:	Not reported

Year:	1990
Manifest:	CTC0301932
EPA ID:	CTD001156793
Generator Mailing Address:	111 VANDERBILT AVE
Generator City,State,Zip:	WEST HARTFORD, CT 06110
Discrepancies:	Y
Date Shipped:	1990-09-17
Date Received:	1990-09-17
Transporter 2 Date:	Not reported
TSDF EPA ID:	MAD000604447
TSDF Name:	LAIDLAW ENVIRONMENTAL SVS (NORTHEAST INC)
TSDF Address:	300 CANAL ST
TSDF City,State,Zip:	LAWRENCE, MA 01845
TSDF Country:	USA
Transporter EPA ID:	MAD000604447
Transporter Name:	LAIDLAW ENVIRONMENTAL SVS (NORTHEAST INC)
Transporter Address:	Not reported
Transporter City,State,Zip:	CT
Transporter Country:	USA
Transporter 2 EPA ID:	Not reported
Transporter 2 Name:	Not reported
Transporter 2 Address:	Not reported
Transporter 2 City,State,Zip:	CT
Transporter 2 Country:	USA
US DOT Description:	WASTE HYDROCHLORIC ACID MATERIAL
Number of Containers:	002
Container Type:	DF
Quantity/Weight/Volume:	110/G
Batch Number:	999999
EPA Waste Codes:	D002 - CORROSIVE WASTE
Copies:	2
Alternate Facility Name:	Not reported
Alternate Facility Address:	Not reported

NUTMEGHROMEORP (Continued) **S127752398**

Alternate Facility State:	Not reported
Alternate Facility Date:	Not reported
Year:	1990
Manifest:	CTC0301932
EPA ID:	CTD001156793
Generator Mailing Address:	111 VANDERBILT AVE
Generator City,State,Zip:	WEST HARTFORD, CT 06110
Discrepancies:	Y
Date Shipped:	1990-09-17
Date Received:	1990-09-17
Transporter 2 Date:	Not reported
TSDF EPA ID:	MAD000604447
TSDF Name:	LAIDLAW ENVIRONMENTAL SVS (NORTHEAST INC)
TSDF Address:	300 CANAL ST
TSDF City,State,Zip:	LAWRENCE, MA 01845
TSDF Country:	USA
Transporter EPA ID:	MAD000604447
Transporter Name:	LAIDLAW ENVIRONMENTAL SVS (NORTHEAST INC)
Transporter Address:	Not reported
Transporter City,State,Zip:	CT
Transporter Country:	USA
Transporter 2 EPA ID:	Not reported
Transporter 2 Name:	Not reported
Transporter 2 Address:	Not reported
Transporter 2 City,State,Zip:	CT
Transporter 2 Country:	USA
US DOT Description:	WASTE ACID LIQUID NOS MATERIAL
Number of Containers:	004
Container Type:	DF
Quantity/Weight/Volume:	220/G
Batch Number:	999999
EPA Waste Codes:	D002 - CORROSIVE WASTE
Copies:	2
Alternate Facility Name:	Not reported
Alternate Facility Address:	Not reported
Alternate Facility State:	Not reported
Alternate Facility Date:	Not reported
Year:	1990
Manifest:	CTC0258052
EPA ID:	CTD001156793
Generator Mailing Address:	111 VANDERBILT AVE
Generator City,State,Zip:	WEST HARTFORD, CT 06110
Discrepancies:	N
Date Shipped:	1990-01-02
Date Received:	1990-01-03
Transporter 2 Date:	Not reported
TSDF EPA ID:	RID040098352
TSDF Name:	STABLEX (RI) INC
TSDF Address:	252 - 275 ALLENS AVE
TSDF City,State,Zip:	PROVIDENCE, RI 02905
TSDF Country:	USA
Transporter EPA ID:	MAD084814136
Transporter Name:	FRANKLIN ENVIRONMENTAL SVS INC
Transporter Address:	Not reported
Transporter City,State,Zip:	CT

NUTMEGHROMEORP (Continued) **S127752398**

Transporter Country:	USA
Transporter 2 EPA ID:	Not reported
Transporter 2 Name:	Not reported
Transporter 2 Address:	Not reported
Transporter 2 City,State,Zip:	CT
Transporter 2 Country:	USA
US DOT Description:	HAZARDOUS WASTE LIQUID NOS
Number of Containers:	001
Container Type:	TT
Quantity/Weight/Volume:	900/G
Batch Number:	999999
EPA Waste Codes:	D007 - CHROMIUM
Copies:	2
Alternate Facility Name:	Not reported
Alternate Facility Address:	Not reported
Alternate Facility State:	Not reported
Alternate Facility Date:	Not reported

Year:	1990
Manifest:	CTC0258053
EPA ID:	CTD001156793
Generator Mailing Address:	111 VANDERBILT AVE
Generator City,State,Zip:	WEST HARTFORD, CT 06110
Discrepancies:	N
Date Shipped:	1990-01-31
Date Received:	1990-01-31
Transporter 2 Date:	Not reported
TSDF EPA ID:	MAD000604447
TSDF Name:	NORTHEAST SOLVENTS CORP
TSDF Address:	300 CANAL ST
TSDF City,State,Zip:	LAWRENCE, MA 01845
TSDF Country:	USA
Transporter EPA ID:	MAD000604447
Transporter Name:	NORTHEAST SOLVENTS CORP
Transporter Address:	Not reported
Transporter City,State,Zip:	CT
Transporter Country:	USA
Transporter 2 EPA ID:	Not reported
Transporter 2 Name:	Not reported
Transporter 2 Address:	Not reported
Transporter 2 City,State,Zip:	CT
Transporter 2 Country:	USA
US DOT Description:	WASTE III TRIC
Number of Containers:	001
Container Type:	DM
Quantity/Weight/Volume:	55/G
Batch Number:	999999
EPA Waste Codes:	F001 - THE FOLLOWING SPENT HALOGENATED SOLVENTS USED IN DEGREASING: TETRACHLOROETHYLENE, TRICHLORETHYLENE, METHYLENE CHLORIDE, 1,1,1-TRICHLOROETHANE, CARBON TETRACHLORIDE AND CHLORINATED FLUOROCARBONS; ALL SPENT SOLVENT MIXTURES/BLENDS USED IN DEGREASING CONTAINING, BEFORE USE, A TOTAL OF TEN PERCENT OR MORE (BY VOLUME) OF ONE OR MORE OF THE ABOVE HALOGENATED SOLVENTS OR THOSE SOLVENTS LISTED IN F002, F004, AND F005; AND STILL BOTTOMS FROM THE RECOVERY OF THESE SPENT SOLVENTS AND SPENT SOLVENT MIXTURES.
Copies:	2
Alternate Facility Name:	Not reported

NUTMEGHROMEORP (Continued) **S127752398**

Alternate Facility Address:	Not reported
Alternate Facility State:	Not reported
Alternate Facility Date:	Not reported

Year:	1990
Manifest:	CTC0258053
EPA ID:	CTD001156793
Generator Mailing Address:	111 VANDERBILT AVE
Generator City,State,Zip:	WEST HARTFORD, CT 06110
Discrepancies:	N
Date Shipped:	1990-01-31
Date Received:	1990-01-31
Transporter 2 Date:	Not reported
TSDF EPA ID:	MAD000604447
TSDF Name:	NORTHEAST SOLVENTS CORP
TSDF Address:	300 CANAL ST
TSDF City,State,Zip:	LAWRENCE, MA 01845
TSDF Country:	USA
Transporter EPA ID:	MAD000604447
Transporter Name:	NORTHEAST SOLVENTS CORP
Transporter Address:	Not reported
Transporter City,State,Zip:	CT
Transporter Country:	USA
Transporter 2 EPA ID:	Not reported
Transporter 2 Name:	Not reported
Transporter 2 Address:	Not reported
Transporter 2 City,State,Zip:	CT
Transporter 2 Country:	USA
US DOT Description:	WASTE ACID LIQ MAT'L NOS
Number of Containers:	003
Container Type:	DF
Quantity/Weight/Volume:	55/G
Batch Number:	999999
EPA Waste Codes:	D002 - CORROSIVE WASTE
Copies:	2
Alternate Facility Name:	Not reported
Alternate Facility Address:	Not reported
Alternate Facility State:	Not reported
Alternate Facility Date:	Not reported

Year:	1989
Manifest:	CTC0258050
EPA ID:	CTD001156793
Generator Mailing Address:	111 VANDERBILT AVE
Generator City,State,Zip:	WEST HARTFORD, CT 06110
Discrepancies:	N
Date Shipped:	1989-12-05
Date Received:	1989-12-05
Transporter 2 Date:	Not reported
TSDF EPA ID:	MAD000604447
TSDF Name:	NORTHEAST SOLVENTS CORP
TSDF Address:	300 CANAL ST
TSDF City,State,Zip:	LAWRENCE, MA 01845
TSDF Country:	USA
Transporter EPA ID:	MAD000604447
Transporter Name:	NORTHEAST SOLVENTS CORP
Transporter Address:	Not reported

NUTMEGHROMEORP (Continued) **S127752398**

Transporter City,State,Zip:	CT
Transporter Country:	USA
Transporter 2 EPA ID:	Not reported
Transporter 2 Name:	Not reported
Transporter 2 Address:	Not reported
Transporter 2 City,State,Zip:	CT
Transporter 2 Country:	USA
US DOT Description:	WASTE ACID LIQUID, NOS MATERIAL
Number of Containers:	001
Container Type:	DF
Quantity/Weight/Volume:	55/G
Batch Number:	999999
EPA Waste Codes:	D002 - CORROSIVE WASTE
Copies:	2
Alternate Facility Name:	Not reported
Alternate Facility Address:	Not reported
Alternate Facility State:	Not reported
Alternate Facility Date:	Not reported

Year:	1989
Manifest:	NYA7580268
EPA ID:	CTD001156793
Generator Mailing Address:	111 VANDERBILT AVE
Generator City,State,Zip:	WEST HARTFORD, CT 06110
Discrepancies:	U
Date Shipped:	1989-02-06
Date Received:	1989-02-07
Transporter 2 Date:	Not reported
TSDF EPA ID:	NYD049836679
TSDF Name:	SCA/CHEMICAL WASTE MGT
TSDF Address:	1550 BALMER RD
TSDF City,State,Zip:	MODEL CITY, NY 14107
TSDF Country:	USA
Transporter EPA ID:	CTD016424210
Transporter Name:	TRI-S INCORPORATED
Transporter Address:	Not reported
Transporter City,State,Zip:	CT
Transporter Country:	USA
Transporter 2 EPA ID:	Not reported
Transporter 2 Name:	Not reported
Transporter 2 Address:	Not reported
Transporter 2 City,State,Zip:	CT
Transporter 2 Country:	USA
US DOT Description:	HAZARDOUS WASTE SOLID, NOS
Number of Containers:	001
Container Type:	CM
Quantity/Weight/Volume:	24920/P
Batch Number:	999999
EPA Waste Codes:	D007 - CHROMIUM
Copies:	2
Alternate Facility Name:	Not reported
Alternate Facility Address:	Not reported
Alternate Facility State:	Not reported
Alternate Facility Date:	Not reported

Year:	1989
Manifest:	CTC0233110

NUTMEGHROMEORP (Continued) **S127752398**

EPA ID:	CTD001156793
Generator Mailing Address:	111 VANDERBILT AVE
Generator City,State,Zip:	WEST HARTFORD, CT 06110
Discrepancies:	N
Date Shipped:	1989-08-24
Date Received:	1989-08-24
Transporter 2 Date:	Not reported
TSDF EPA ID:	CTD010168870
TSDF Name:	GOLD SHIELD SOLVENTS DIV OF DETREX CHEMICAL IND
TSDF Address:	260 CHAPEL RD
TSDF City,State,Zip:	SOUTH WINDSOR, CT 06074
TSDF Country:	USA
Transporter EPA ID:	CTD010168870
Transporter Name:	GOLD SHIELD SOLVENTS DIV OF DETREX CHEMICAL IND
Transporter Address:	Not reported
Transporter City,State,Zip:	CT
Transporter Country:	USA
Transporter 2 EPA ID:	Not reported
Transporter 2 Name:	Not reported
Transporter 2 Address:	Not reported
Transporter 2 City,State,Zip:	CT
Transporter 2 Country:	USA
US DOT Description:	WASTE 111 TRICHLOROETHANE
Number of Containers:	001
Container Type:	DM
Quantity/Weight/Volume:	55/G
Batch Number:	999999
EPA Waste Codes:	F001 - THE FOLLOWING SPENT HALOGENATED SOLVENTS USED IN DEGREASING: TETRACHLOROETHYLENE, TRICHLORETHYLENE, METHYLENE CHLORIDE, 1,1,1-TRICHLOROETHANE, CARBON TETRACHLORIDE AND CHLORINATED FLUOROCARBONS; ALL SPENT SOLVENT MIXTURES/BLENDS USED IN DEGREASING CONTAINING, BEFORE USE, A TOTAL OF TEN PERCENT OR MORE (BY VOLUME) OF ONE OR MORE OF THE ABOVE HALOGENATED SOLVENTS OR THOSE SOLVENTS LISTED IN F002, F004, AND F005; AND STILL BOTTOMS FROM THE RECOVERY OF THESE SPENT SOLVENTS AND SPENT SOLVENT MIXTURES.
Copies:	1
Alternate Facility Name:	Not reported
Alternate Facility Address:	Not reported
Alternate Facility State:	Not reported
Alternate Facility Date:	Not reported

Year:	1989
Manifest:	CTC0233108
EPA ID:	CTD001156793
Generator Mailing Address:	111 VANDERBILT AVE
Generator City,State,Zip:	WEST HARTFORD, CT 06110
Discrepancies:	N
Date Shipped:	1989-08-01
Date Received:	1989-08-01
Transporter 2 Date:	Not reported
TSDF EPA ID:	MAD000604447
TSDF Name:	NORTHEAST SOLVENTS CORP
TSDF Address:	300 CANAL ST
TSDF City,State,Zip:	LAWRENCE, MA 01845
TSDF Country:	USA
Transporter EPA ID:	MAD000604447
Transporter Name:	NORTHEAST SOLVENTS CORP

NUTMEGHROMEORP (Continued) **S127752398**

Transporter Address:	Not reported
Transporter City,State,Zip:	CT
Transporter Country:	USA
Transporter 2 EPA ID:	Not reported
Transporter 2 Name:	Not reported
Transporter 2 Address:	Not reported
Transporter 2 City,State,Zip:	CT
Transporter 2 Country:	USA
US DOT Description:	WASTE NITRIC ACID
Number of Containers:	004
Container Type:	DM
Quantity/Weight/Volume:	220/G
Batch Number:	999999
EPA Waste Codes:	D002 - CORROSIVE WASTE
Copies:	2
Alternate Facility Name:	Not reported
Alternate Facility Address:	Not reported
Alternate Facility State:	Not reported
Alternate Facility Date:	Not reported

Year:	1989
Manifest:	CTC0233107
EPA ID:	CTD001156793
Generator Mailing Address:	111 VANDERBILT AVE
Generator City,State,Zip:	WEST HARTFORD, CT 06110
Discrepancies:	N
Date Shipped:	1989-07-27
Date Received:	1989-07-27
Transporter 2 Date:	Not reported
TSDF EPA ID:	CTD093616613
TSDF Name:	ENVIRITE CORP
TSDF Address:	OLD WATERBURY RD
TSDF City,State,Zip:	THOMASTON, CT 06787
TSDF Country:	USA
Transporter EPA ID:	MAD084814136
Transporter Name:	FRANKLIN ENVIRONMENTAL SERVICES INC
Transporter Address:	Not reported
Transporter City,State,Zip:	CT
Transporter Country:	USA
Transporter 2 EPA ID:	Not reported
Transporter 2 Name:	Not reported
Transporter 2 Address:	Not reported
Transporter 2 City,State,Zip:	CT
Transporter 2 Country:	USA
US DOT Description:	WASTE HYDROCHLORIC ACID
Number of Containers:	002
Container Type:	DM
Quantity/Weight/Volume:	110/G
Batch Number:	999999
EPA Waste Codes:	D002 - CORROSIVE WASTE
Copies:	1
Alternate Facility Name:	Not reported
Alternate Facility Address:	Not reported
Alternate Facility State:	Not reported
Alternate Facility Date:	Not reported

Year:	1989

NUTMEGHROMEORP (Continued) **S127752398**

Manifest:	CTC0233106
EPA ID:	CTD001156793
Generator Mailing Address:	111 VANDERBILT AVE
Generator City,State,Zip:	WEST HARTFORD, CT 06110
Discrepancies:	N
Date Shipped:	1989-07-07
Date Received:	1989-07-07
Transporter 2 Date:	Not reported
TSDF EPA ID:	CTD010168870
TSDF Name:	GOLD SHIELD SOLVENTS DIV OF DETREX CHEMICAL IND
TSDF Address:	260 CHAPEL RD
TSDF City,State,Zip:	SOUTH WINDSOR, CT 06074
TSDF Country:	USA
Transporter EPA ID:	CTD010168870
Transporter Name:	GOLD SHIELD SOLVENTS DIV OF DETREX CHEMICAL IND
Transporter Address:	Not reported
Transporter City,State,Zip:	CT
Transporter Country:	USA
Transporter 2 EPA ID:	Not reported
Transporter 2 Name:	Not reported
Transporter 2 Address:	Not reported
Transporter 2 City,State,Zip:	CT
Transporter 2 Country:	USA
US DOT Description:	WASTE 111 TRICHLOROETHANE
Number of Containers:	002
Container Type:	DM
Quantity/Weight/Volume:	110/G
Batch Number:	999999
EPA Waste Codes:	F001 - THE FOLLOWING SPENT HALOGENATED SOLVENTS USED IN DEGREASING: TETRACHLOROETHYLENE, TRICHLORETHYLENE, METHYLENE CHLORIDE, 1,1,1-TRICHLOROETHANE, CARBON TETRACHLORIDE AND CHLORINATED FLUOROCARBONS; ALL SPENT SOLVENT MIXTURES/BLENDS USED IN DEGREASING CONTAINING, BEFORE USE, A TOTAL OF TEN PERCENT OR MORE (BY VOLUME) OF ONE OR MORE OF THE ABOVE HALOGENATED SOLVENTS OR THOSE SOLVENTS LISTED IN F002, F004, AND F005; AND STILL BOTTOMS FROM THE RECOVERY OF THESE SPENT SOLVENTS AND SPENT SOLVENT MIXTURES.
Copies:	1
Alternate Facility Name:	Not reported
Alternate Facility Address:	Not reported
Alternate Facility State:	Not reported
Alternate Facility Date:	Not reported

Year:	1989
Manifest:	CTC0233104
EPA ID:	CTD001156793
Generator Mailing Address:	111 VANDERBILT AVE
Generator City,State,Zip:	WEST HARTFORD, CT 06110
Discrepancies:	N
Date Shipped:	1989-06-12
Date Received:	1989-06-12
Transporter 2 Date:	Not reported
TSDF EPA ID:	CTD093616613
TSDF Name:	ENVIRITE CORP
TSDF Address:	OLD WATERBURY RD
TSDF City,State,Zip:	THOMASTON, CT 06787
TSDF Country:	USA
Transporter EPA ID:	CTD016424210

NUTMEGHROMEORP (Continued) **S127752398**

Transporter Name:	TRI-S INCORPORATED
Transporter Address:	Not reported
Transporter City,State,Zip:	CT
Transporter Country:	USA
Transporter 2 EPA ID:	Not reported
Transporter 2 Name:	Not reported
Transporter 2 Address:	Not reported
Transporter 2 City,State,Zip:	CT
Transporter 2 Country:	USA
US DOT Description:	WASTE SULFURIC ACID LIQUID MATERIAL
Number of Containers:	002
Container Type:	DM
Quantity/Weight/Volume:	110/G
Batch Number:	999999
EPA Waste Codes:	D002 - CORROSIVE WASTE
Copies:	1
Alternate Facility Name:	Not reported
Alternate Facility Address:	Not reported
Alternate Facility State:	Not reported
Alternate Facility Date:	Not reported

Year:	1989
Manifest:	CTC0233104
EPA ID:	CTD001156793
Generator Mailing Address:	111 VANDERBILT AVE
Generator City,State,Zip:	WEST HARTFORD, CT 06110
Discrepancies:	N
Date Shipped:	1989-06-12
Date Received:	1989-06-12
Transporter 2 Date:	Not reported
TSDF EPA ID:	CTD093616613
TSDF Name:	ENVIRITE CORP
TSDF Address:	OLD WATERBURY RD
TSDF City,State,Zip:	THOMASTON, CT 06787
TSDF Country:	USA
Transporter EPA ID:	CTD016424210
Transporter Name:	TRI-S INCORPORATED
Transporter Address:	Not reported
Transporter City,State,Zip:	CT
Transporter Country:	USA
Transporter 2 EPA ID:	Not reported
Transporter 2 Name:	Not reported
Transporter 2 Address:	Not reported
Transporter 2 City,State,Zip:	CT
Transporter 2 Country:	USA
US DOT Description:	WASTE HYDROCHLORIC ACID MATERIAL
Number of Containers:	004
Container Type:	DM
Quantity/Weight/Volume:	220/G
Batch Number:	999999
EPA Waste Codes:	D002 - CORROSIVE WASTE
Copies:	1
Alternate Facility Name:	Not reported
Alternate Facility Address:	Not reported
Alternate Facility State:	Not reported
Alternate Facility Date:	Not reported

NUTMEGHROMEORP (Continued) **S127752398**

Year:	1989
Manifest:	CTC0233102
EPA ID:	CTD001156793
Generator Mailing Address:	111 VANDERBILT AVE
Generator City,State,Zip:	WEST HARTFORD, CT 06110
Discrepancies:	N
Date Shipped:	1989-04-26
Date Received:	1989-04-26
Transporter 2 Date:	Not reported
TSDF EPA ID:	CTD093616613
TSDF Name:	ENVIRITE CORP
TSDF Address:	OLD WATERBURY RD
TSDF City,State,Zip:	THOMASTON, CT 06787
TSDF Country:	USA
Transporter EPA ID:	MAD084814136
Transporter Name:	FRANKLIN ENVIRONMENTAL SERVICES INC
Transporter Address:	Not reported
Transporter City,State,Zip:	CT
Transporter Country:	USA
Transporter 2 EPA ID:	Not reported
Transporter 2 Name:	Not reported
Transporter 2 Address:	Not reported
Transporter 2 City,State,Zip:	CT
Transporter 2 Country:	USA
US DOT Description:	HZRDS WST SULFURIC ACID, LIQUID MATERIAL
Number of Containers:	003
Container Type:	DM
Quantity/Weight/Volume:	146/G
Batch Number:	999999
EPA Waste Codes:	D002 - CORROSIVE WASTE
Copies:	1
Alternate Facility Name:	Not reported
Alternate Facility Address:	Not reported
Alternate Facility State:	Not reported
Alternate Facility Date:	Not reported

Year:	1989
Manifest:	CTC0233102
EPA ID:	CTD001156793
Generator Mailing Address:	111 VANDERBILT AVE
Generator City,State,Zip:	WEST HARTFORD, CT 06110
Discrepancies:	N
Date Shipped:	1989-04-26
Date Received:	1989-04-26
Transporter 2 Date:	Not reported
TSDF EPA ID:	CTD093616613
TSDF Name:	ENVIRITE CORP
TSDF Address:	OLD WATERBURY RD
TSDF City,State,Zip:	THOMASTON, CT 06787
TSDF Country:	USA
Transporter EPA ID:	MAD084814136
Transporter Name:	FRANKLIN ENVIRONMENTAL SERVICES INC
Transporter Address:	Not reported
Transporter City,State,Zip:	CT
Transporter Country:	USA
Transporter 2 EPA ID:	Not reported
Transporter 2 Name:	Not reported

NUTMEGHROMEORP (Continued) **S127752398**

Transporter 2 Address:	Not reported
Transporter 2 City,State,Zip:	CT
Transporter 2 Country:	USA
US DOT Description:	WASTE HYDROCHLORIC ACID, LIQUID MATERIAL
Number of Containers:	004
Container Type:	DM
Quantity/Weight/Volume:	220/G
Batch Number:	999999
EPA Waste Codes:	D002 - CORROSIVE WASTE
Copies:	1
Alternate Facility Name:	Not reported
Alternate Facility Address:	Not reported
Alternate Facility State:	Not reported
Alternate Facility Date:	Not reported

Year:	1989
Manifest:	CTC0233101
EPA ID:	CTD001156793
Generator Mailing Address:	111 VANDERBILT AVE
Generator City,State,Zip:	WEST HARTFORD, CT 06110
Discrepancies:	I
Date Shipped:	1989-03-02
Date Received:	1989-03-02
Transporter 2 Date:	Not reported
TSDF EPA ID:	CTD010168870
TSDF Name:	GOLD SHIELD SOLVENTS DIV OF DETREX CHEMICAL IND
TSDF Address:	260 CHAPEL RD
TSDF City,State,Zip:	SOUTH WINDSOR, CT 06074
TSDF Country:	USA
Transporter EPA ID:	CTD010168870
Transporter Name:	GOLD SHIELD SOLVENTS DIV OF DETREX CHEMICAL IND
Transporter Address:	Not reported
Transporter City,State,Zip:	CT
Transporter Country:	USA
Transporter 2 EPA ID:	Not reported
Transporter 2 Name:	Not reported
Transporter 2 Address:	Not reported
Transporter 2 City,State,Zip:	CT
Transporter 2 Country:	USA
US DOT Description:	WASTE 111 TRICHLOROETHANE
Number of Containers:	001
Container Type:	DM
Quantity/Weight/Volume:	20/G
Batch Number:	999999
EPA Waste Codes:	F001 - THE FOLLOWING SPENT HALOGENATED SOLVENTS USED IN DEGREASING: TETRACHLOROETHYLENE, TRICHLORETHYLENE, METHYLENE CHLORIDE, 1,1,1-TRICHLOROETHANE, CARBON TETRACHLORIDE AND CHLORINATED FLUOROCARBONS; ALL SPENT SOLVENT MIXTURES/BLENDS USED IN DEGREASING CONTAINING, BEFORE USE, A TOTAL OF TEN PERCENT OR MORE (BY VOLUME) OF ONE OR MORE OF THE ABOVE HALOGENATED SOLVENTS OR THOSE SOLVENTS LISTED IN F002, F004, AND F005; AND STILL BOTTOMS FROM THE RECOVERY OF THESE SPENT SOLVENTS AND SPENT SOLVENT MIXTURES.
Copies:	1
Alternate Facility Name:	Not reported
Alternate Facility Address:	Not reported
Alternate Facility State:	Not reported
Alternate Facility Date:	Not reported

NUTMEGHROMEORP (Continued) **S127752398**

Year:	1989
Manifest:	CTC0230699
EPA ID:	CTD001156793
Generator Mailing Address:	111 VANDERBILT AVE
Generator City,State,Zip:	WEST HARTFORD, CT 06110
Discrepancies:	N
Date Shipped:	1989-08-30
Date Received:	1989-08-30
Transporter 2 Date:	Not reported
TSDF EPA ID:	CTD093616613
TSDF Name:	ENVIRITE CORP
TSDF Address:	OLD WATERBURY RD
TSDF City,State,Zip:	THOMASTON, CT 06787
TSDF Country:	USA
Transporter EPA ID:	MAD084814136
Transporter Name:	FRANKLIN ENVIRONMENTAL SERVICES INC
Transporter Address:	Not reported
Transporter City,State,Zip:	CT
Transporter Country:	USA
Transporter 2 EPA ID:	Not reported
Transporter 2 Name:	Not reported
Transporter 2 Address:	Not reported
Transporter 2 City,State,Zip:	CT
Transporter 2 Country:	USA
US DOT Description:	HZRD WST LIQ, HYDROFLUORIC ACID MATERIAL
Number of Containers:	002
Container Type:	DM
Quantity/Weight/Volume:	110/G
Batch Number:	999999
EPA Waste Codes:	D002 - CORROSIVE WASTE
Copies:	1
Alternate Facility Name:	Not reported
Alternate Facility Address:	Not reported
Alternate Facility State:	Not reported
Alternate Facility Date:	Not reported

Year:	1989
Manifest:	CTC0230699
EPA ID:	CTD001156793
Generator Mailing Address:	111 VANDERBILT AVE
Generator City,State,Zip:	WEST HARTFORD, CT 06110
Discrepancies:	N
Date Shipped:	1989-08-30
Date Received:	1989-08-30
Transporter 2 Date:	Not reported
TSDF EPA ID:	CTD093616613
TSDF Name:	ENVIRITE CORP
TSDF Address:	OLD WATERBURY RD
TSDF City,State,Zip:	THOMASTON, CT 06787
TSDF Country:	USA
Transporter EPA ID:	MAD084814136
Transporter Name:	FRANKLIN ENVIRONMENTAL SERVICES INC
Transporter Address:	Not reported
Transporter City,State,Zip:	CT
Transporter Country:	USA
Transporter 2 EPA ID:	Not reported
Transporter 2 Name:	Not reported

NUTMEGHROMEORP (Continued) **S127752398**

Transporter 2 Address:	Not reported
Transporter 2 City,State,Zip:	CT
Transporter 2 Country:	USA
US DOT Description:	HZRD WST LIQ, HYDROCHLORIC ACID MATERIAL
Number of Containers:	002
Container Type:	DM
Quantity/Weight/Volume:	110/G
Batch Number:	999999
EPA Waste Codes:	D002 - CORROSIVE WASTE
Copies:	1
Alternate Facility Name:	Not reported
Alternate Facility Address:	Not reported
Alternate Facility State:	Not reported
Alternate Facility Date:	Not reported

Year:	1989
Manifest:	CTC0225667
EPA ID:	CTD001156793
Generator Mailing Address:	111 VANDERBILT AVE
Generator City,State,Zip:	WEST HARTFORD, CT 06110
Discrepancies:	N
Date Shipped:	1989-02-16
Date Received:	1989-02-16
Transporter 2 Date:	Not reported
TSDF EPA ID:	CTD072138969
TSDF Name:	ENVIRONMENTAL WASTE RESOURCES INC
TSDF Address:	130 FREIGHT ST
TSDF City,State,Zip:	WATERBURY, CT 06702
TSDF Country:	USA
Transporter EPA ID:	CTD016424210
Transporter Name:	TRI-S INCORPORATED
Transporter Address:	Not reported
Transporter City,State,Zip:	CT
Transporter Country:	USA
Transporter 2 EPA ID:	Not reported
Transporter 2 Name:	Not reported
Transporter 2 Address:	Not reported
Transporter 2 City,State,Zip:	CT
Transporter 2 Country:	USA
US DOT Description:	HAZARDOUS WASTE LIQUID, NOS
Number of Containers:	002
Container Type:	DM
Quantity/Weight/Volume:	110/G
Batch Number:	999999
EPA Waste Codes:	D007 - CHROMIUM
Copies:	1
Alternate Facility Name:	Not reported
Alternate Facility Address:	Not reported
Alternate Facility State:	Not reported
Alternate Facility Date:	Not reported

Year:	1989
Manifest:	CTC0225667
EPA ID:	CTD001156793
Generator Mailing Address:	111 VANDERBILT AVE
Generator City,State,Zip:	WEST HARTFORD, CT 06110
Discrepancies:	N

NUTMEGHROMEORP (Continued) **S127752398**

Date Shipped:	1989-02-16
Date Received:	1989-02-16
Transporter 2 Date:	Not reported
TSDF EPA ID:	CTD072138969
TSDF Name:	ENVIRONMENTAL WASTE RESOURCES INC
TSDF Address:	130 FREIGHT ST
TSDF City,State,Zip:	WATERBURY, CT 06702
TSDF Country:	USA
Transporter EPA ID:	CTD016424210
Transporter Name:	TRI-S INCORPORATED
Transporter Address:	Not reported
Transporter City,State,Zip:	CT
Transporter Country:	USA
Transporter 2 EPA ID:	Not reported
Transporter 2 Name:	Not reported
Transporter 2 Address:	Not reported
Transporter 2 City,State,Zip:	CT
Transporter 2 Country:	USA
US DOT Description:	WASTE LIQUID, POISONOUS MATERIAL
Number of Containers:	004
Container Type:	DM
Quantity/Weight/Volume:	220/G
Batch Number:	999999
EPA Waste Codes:	D002 - CORROSIVE WASTE
Copies:	1
Alternate Facility Name:	Not reported
Alternate Facility Address:	Not reported
Alternate Facility State:	Not reported
Alternate Facility Date:	Not reported

Year:	1989
Manifest:	RIB0007501
EPA ID:	CTD001156793
Generator Mailing Address:	111 VANDERBILT AVE
Generator City,State,Zip:	WEST HARTFORD, CT 06110
Discrepancies:	N
Date Shipped:	1989-09-11
Date Received:	1989-09-11
Transporter 2 Date:	Not reported
TSDF EPA ID:	RID040098352
TSDF Name:	STABLEX (RI) INC
TSDF Address:	252 - 275 ALLENS AVE
TSDF City,State,Zip:	PROVIDENCE, RI 02905
TSDF Country:	USA
Transporter EPA ID:	MAD084814136
Transporter Name:	FRANKLIN ENVIRONMENTAL SERVICES INC
Transporter Address:	Not reported
Transporter City,State,Zip:	CT
Transporter Country:	USA
Transporter 2 EPA ID:	Not reported
Transporter 2 Name:	Not reported
Transporter 2 Address:	Not reported
Transporter 2 City,State,Zip:	CT
Transporter 2 Country:	USA
US DOT Description:	HAZ WASTE LIQUID NOS NIKL RINSE W/CHROME
Number of Containers:	001
Container Type:	TT

NUTMEGHROMEORP (Continued) **S127752398**

Quantity/Weight/Volume:	920/G
Batch Number:	999999
EPA Waste Codes:	D007 - CHROMIUM
Copies:	2
Alternate Facility Name:	Not reported
Alternate Facility Address:	Not reported
Alternate Facility State:	Not reported
Alternate Facility Date:	Not reported

Year:	1989
Manifest:	NYA7580322
EPA ID:	CTD001156793
Generator Mailing Address:	111 VANDERBILT AVE
Generator City,State,Zip:	WEST HARTFORD, CT 06110
Discrepancies:	Y
Date Shipped:	1989-02-06
Date Received:	1989-02-07
Transporter 2 Date:	Not reported
TSDF EPA ID:	NYD049836679
TSDF Name:	SCA/CHEMICAL WASTE MGT
TSDF Address:	1550 BALMER RD
TSDF City,State,Zip:	MODEL CITY, NY 14107
TSDF Country:	USA
Transporter EPA ID:	CTD016424210
Transporter Name:	TRI-S INCORPORATED
Transporter Address:	Not reported
Transporter City,State,Zip:	CT
Transporter Country:	USA
Transporter 2 EPA ID:	Not reported
Transporter 2 Name:	Not reported
Transporter 2 Address:	Not reported
Transporter 2 City,State,Zip:	CT
Transporter 2 Country:	USA
US DOT Description:	HAZARDOUS WASTE SOLID, NOS
Number of Containers:	001
Container Type:	CM
Quantity/Weight/Volume:	24500/P
Batch Number:	999999
EPA Waste Codes:	D007 - CHROMIUM
Copies:	2
Alternate Facility Name:	Not reported
Alternate Facility Address:	Not reported
Alternate Facility State:	Not reported
Alternate Facility Date:	Not reported

Year:	1989
Manifest:	CTC0258050
EPA ID:	CTD001156793
Generator Mailing Address:	111 VANDERBILT AVE
Generator City,State,Zip:	WEST HARTFORD, CT 06110
Discrepancies:	N
Date Shipped:	1989-12-05
Date Received:	1989-12-05
Transporter 2 Date:	Not reported
TSDF EPA ID:	MAD000604447
TSDF Name:	NORTHEAST SOLVENTS CORP
TSDF Address:	300 CANAL ST

NUTMEGHROMEORP (Continued) **S127752398**

TSDF City,State,Zip:	LAWRENCE, MA 01845
TSDF Country:	USA
Transporter EPA ID:	MAD000604447
Transporter Name:	NORTHEAST SOLVENTS CORP
Transporter Address:	Not reported
Transporter City,State,Zip:	CT
Transporter Country:	USA
Transporter 2 EPA ID:	Not reported
Transporter 2 Name:	Not reported
Transporter 2 Address:	Not reported
Transporter 2 City,State,Zip:	CT
Transporter 2 Country:	USA
US DOT Description:	WASTE SODIUM HYDROXIDE SOLUTION MATERIAL
Number of Containers:	001
Container Type:	DF
Quantity/Weight/Volume:	55/G
Batch Number:	999999
EPA Waste Codes:	D002 - CORROSIVE WASTE
Copies:	2
Alternate Facility Name:	Not reported
Alternate Facility Address:	Not reported
Alternate Facility State:	Not reported
Alternate Facility Date:	Not reported

Year:	1989
Manifest:	CTC0258050
EPA ID:	CTD001156793
Generator Mailing Address:	111 VANDERBILT AVE
Generator City,State,Zip:	WEST HARTFORD, CT 06110
Discrepancies:	N
Date Shipped:	1989-12-05
Date Received:	1989-12-05
Transporter 2 Date:	Not reported
TSDF EPA ID:	MAD000604447
TSDF Name:	NORTHEAST SOLVENTS CORP
TSDF Address:	300 CANAL ST
TSDF City,State,Zip:	LAWRENCE, MA 01845
TSDF Country:	USA
Transporter EPA ID:	MAD000604447
Transporter Name:	NORTHEAST SOLVENTS CORP
Transporter Address:	Not reported
Transporter City,State,Zip:	CT
Transporter Country:	USA
Transporter 2 EPA ID:	Not reported
Transporter 2 Name:	Not reported
Transporter 2 Address:	Not reported
Transporter 2 City,State,Zip:	CT
Transporter 2 Country:	USA
US DOT Description:	WASTE ACID LIQUID, NOS MATERIAL
Number of Containers:	001
Container Type:	DF
Quantity/Weight/Volume:	55/G
Batch Number:	999999
EPA Waste Codes:	D002 - CORROSIVE WASTE
Copies:	2
Alternate Facility Name:	Not reported
Alternate Facility Address:	Not reported

NUTMEGHROMEORP (Continued) **S127752398**

Alternate Facility State:	Not reported
Alternate Facility Date:	Not reported
Year:	1989
Manifest:	CTC0258050
EPA ID:	CTD001156793
Generator Mailing Address:	111 VANDERBILT AVE
Generator City,State,Zip:	WEST HARTFORD, CT 06110
Discrepancies:	N
Date Shipped:	1989-12-05
Date Received:	1989-12-05
Transporter 2 Date:	Not reported
TSDF EPA ID:	MAD000604447
TSDF Name:	NORTHEAST SOLVENTS CORP
TSDF Address:	300 CANAL ST
TSDF City,State,Zip:	LAWRENCE, MA 01845
TSDF Country:	USA
Transporter EPA ID:	MAD000604447
Transporter Name:	NORTHEAST SOLVENTS CORP
Transporter Address:	Not reported
Transporter City,State,Zip:	CT
Transporter Country:	USA
Transporter 2 EPA ID:	Not reported
Transporter 2 Name:	Not reported
Transporter 2 Address:	Not reported
Transporter 2 City,State,Zip:	CT
Transporter 2 Country:	USA
US DOT Description:	WASTE SULFURIC ACID, SPENT MATERIAL
Number of Containers:	002
Container Type:	DF
Quantity/Weight/Volume:	110/G
Batch Number:	999999
EPA Waste Codes:	D002 - CORROSIVE WASTE
Copies:	2
Alternate Facility Name:	Not reported
Alternate Facility Address:	Not reported
Alternate Facility State:	Not reported
Alternate Facility Date:	Not reported
Year:	1989
Manifest:	CTC0258049
EPA ID:	CTD001156793
Generator Mailing Address:	111 VANDERBILT AVE
Generator City,State,Zip:	WEST HARTFORD, CT 06110
Discrepancies:	N
Date Shipped:	1989-10-27
Date Received:	1989-10-27
Transporter 2 Date:	Not reported
TSDF EPA ID:	CTD093616613
TSDF Name:	ENVIRITE CORP
TSDF Address:	OLD WATERBURY RD
TSDF City,State,Zip:	THOMASTON, CT 06787
TSDF Country:	USA
Transporter EPA ID:	CTD016424210
Transporter Name:	TRI-S INCORPORATED
Transporter Address:	Not reported
Transporter City,State,Zip:	CT

NUTMEGHROMEORP (Continued) **S127752398**

Transporter Country:	USA
Transporter 2 EPA ID:	Not reported
Transporter 2 Name:	Not reported
Transporter 2 Address:	Not reported
Transporter 2 City,State,Zip:	CT
Transporter 2 Country:	USA
US DOT Description:	WASTE HYDROFLUORIC ACID
Number of Containers:	003
Container Type:	DF
Quantity/Weight/Volume:	165/G
Batch Number:	999999
EPA Waste Codes:	D002 - CORROSIVE WASTE
Copies:	1
Alternate Facility Name:	Not reported
Alternate Facility Address:	Not reported
Alternate Facility State:	Not reported
Alternate Facility Date:	Not reported

Year:	1989
Manifest:	CTC0258049
EPA ID:	CTD001156793
Generator Mailing Address:	111 VANDERBILT AVE
Generator City,State,Zip:	WEST HARTFORD, CT 06110
Discrepancies:	N
Date Shipped:	1989-10-27
Date Received:	1989-10-27
Transporter 2 Date:	Not reported
TSDF EPA ID:	CTD093616613
TSDF Name:	ENVIRITE CORP
TSDF Address:	OLD WATERBURY RD
TSDF City,State,Zip:	THOMASTON, CT 06787
TSDF Country:	USA
Transporter EPA ID:	CTD016424210
Transporter Name:	TRI-S INCORPORATED
Transporter Address:	Not reported
Transporter City,State,Zip:	CT
Transporter Country:	USA
Transporter 2 EPA ID:	Not reported
Transporter 2 Name:	Not reported
Transporter 2 Address:	Not reported
Transporter 2 City,State,Zip:	CT
Transporter 2 Country:	USA
US DOT Description:	WASTE HYDROCHLORIC ACID
Number of Containers:	005
Container Type:	DF
Quantity/Weight/Volume:	275/G
Batch Number:	999999
EPA Waste Codes:	D002 - CORROSIVE WASTE
Copies:	1
Alternate Facility Name:	Not reported
Alternate Facility Address:	Not reported
Alternate Facility State:	Not reported
Alternate Facility Date:	Not reported

Year:	1989
Manifest:	CTC0258048
EPA ID:	CTD001156793

NUTMEGHROMEORP (Continued) **S127752398**

Generator Mailing Address:	111 VANDERBILT AVE
Generator City,State,Zip:	WEST HARTFORD, CT 06110
Discrepancies:	N
Date Shipped:	1989-09-15
Date Received:	1989-09-15
Transporter 2 Date:	Not reported
TSDF EPA ID:	CTD093616613
TSDF Name:	ENVIRITE CORP
TSDF Address:	OLD WATERBURY RD
TSDF City,State,Zip:	THOMASTON, CT 06787
TSDF Country:	USA
Transporter EPA ID:	MAD084814136
Transporter Name:	FRANKLIN ENVIRONMENTAL SERVICES INC
Transporter Address:	Not reported
Transporter City,State,Zip:	CT
Transporter Country:	USA
Transporter 2 EPA ID:	Not reported
Transporter 2 Name:	Not reported
Transporter 2 Address:	Not reported
Transporter 2 City,State,Zip:	CT
Transporter 2 Country:	USA
US DOT Description:	HAZARDOUS WASTE LIQUID
Number of Containers:	002
Container Type:	DM
Quantity/Weight/Volume:	110/G
Batch Number:	999999
EPA Waste Codes:	D002 - CORROSIVE WASTE
Copies:	1
Alternate Facility Name:	Not reported
Alternate Facility Address:	Not reported
Alternate Facility State:	Not reported
Alternate Facility Date:	Not reported

Year:	1989
Manifest:	CTC0258047
EPA ID:	CTD001156793
Generator Mailing Address:	111 VANDERBILT AVE
Generator City,State,Zip:	WEST HARTFORD, CT 06110
Discrepancies:	N
Date Shipped:	1989-09-12
Date Received:	1989-09-12
Transporter 2 Date:	Not reported
TSDF EPA ID:	CTD010168870
TSDF Name:	GOLD SHIELD SOLVENTS DIV OF DETREX CHEMICAL IND
TSDF Address:	260 CHAPEL RD
TSDF City,State,Zip:	SOUTH WINDSOR, CT 06074
TSDF Country:	USA
Transporter EPA ID:	CTD010168870
Transporter Name:	GOLD SHIELD SOLVENTS DIV OF DETREX CHEMICAL IND
Transporter Address:	Not reported
Transporter City,State,Zip:	CT
Transporter Country:	USA
Transporter 2 EPA ID:	Not reported
Transporter 2 Name:	Not reported
Transporter 2 Address:	Not reported
Transporter 2 City,State,Zip:	CT
Transporter 2 Country:	USA

NUTMEGHROMEORP (Continued) **S127752398**

US DOT Description:	WASTE 111 TRICHLOROETHANE
Number of Containers:	001
Container Type:	DM
Quantity/Weight/Volume:	55/G
Batch Number:	999999
EPA Waste Codes:	F001 - THE FOLLOWING SPENT HALOGENATED SOLVENTS USED IN DEGREASING: TETRACHLOROETHYLENE, TRICHLORETHYLENE, METHYLENE CHLORIDE, 1,1,1-TRICHLOROETHANE, CARBON TETRACHLORIDE AND CHLORINATED FLUOROCARBONS; ALL SPENT SOLVENT MIXTURES/BLENDS USED IN DEGREASING CONTAINING, BEFORE USE, A TOTAL OF TEN PERCENT OR MORE (BY VOLUME) OF ONE OR MORE OF THE ABOVE HALOGENATED SOLVENTS OR THOSE SOLVENTS LISTED IN F002, F004, AND F005; AND STILL BOTTOMS FROM THE RECOVERY OF THESE SPENT SOLVENTS AND SPENT SOLVENT MIXTURES.
Copies:	1
Alternate Facility Name:	Not reported
Alternate Facility Address:	Not reported
Alternate Facility State:	Not reported
Alternate Facility Date:	Not reported

Year:	1989
Manifest:	CTC0151646
EPA ID:	CTD001156793
Generator Mailing Address:	111 VANDERBILT AVE
Generator City,State,Zip:	WEST HARTFORD, CT 06110
Discrepancies:	N
Date Shipped:	1989-02-24
Date Received:	1989-02-24
Transporter 2 Date:	Not reported
TSDF EPA ID:	CTD010168870
TSDF Name:	GOLD SHIELD SOLVENTS DIV OF DETREX CHEMICAL IND
TSDF Address:	260 CHAPEL RD
TSDF City,State,Zip:	SOUTH WINDSOR, CT 06074
TSDF Country:	USA
Transporter EPA ID:	CTD010168870
Transporter Name:	GOLD SHIELD SOLVENTS DIV OF DETREX CHEMICAL IND
Transporter Address:	Not reported
Transporter City,State,Zip:	CT
Transporter Country:	USA
Transporter 2 EPA ID:	Not reported
Transporter 2 Name:	Not reported
Transporter 2 Address:	Not reported
Transporter 2 City,State,Zip:	CT
Transporter 2 Country:	USA
US DOT Description:	WASTE III TRICHLOROETHANE
Number of Containers:	001
Container Type:	DM
Quantity/Weight/Volume:	55/G
Batch Number:	999999
EPA Waste Codes:	F001 - THE FOLLOWING SPENT HALOGENATED SOLVENTS USED IN DEGREASING: TETRACHLOROETHYLENE, TRICHLORETHYLENE, METHYLENE CHLORIDE, 1,1,1-TRICHLOROETHANE, CARBON TETRACHLORIDE AND CHLORINATED FLUOROCARBONS; ALL SPENT SOLVENT MIXTURES/BLENDS USED IN DEGREASING CONTAINING, BEFORE USE, A TOTAL OF TEN PERCENT OR MORE (BY VOLUME) OF ONE OR MORE OF THE ABOVE HALOGENATED SOLVENTS OR THOSE SOLVENTS LISTED IN F002, F004, AND F005; AND STILL BOTTOMS FROM THE RECOVERY OF THESE SPENT SOLVENTS AND SPENT SOLVENT MIXTURES.
Copies:	1

NUTMEGHROMEORP (Continued) **S127752398**

Alternate Facility Name:	Not reported
Alternate Facility Address:	Not reported
Alternate Facility State:	Not reported
Alternate Facility Date:	Not reported
Year:	1989
Manifest:	CTC0151645
EPA ID:	CTD001156793
Generator Mailing Address:	111 VANDERBILT AVE
Generator City,State,Zip:	WEST HARTFORD, CT 06110
Discrepancies:	N
Date Shipped:	1989-04-20
Date Received:	1989-04-20
Transporter 2 Date:	Not reported
TSDF EPA ID:	CTD010168870
TSDF Name:	GOLD SHIELD SOLVENTS DIV OF DETREX CHEMICAL IND
TSDF Address:	260 CHAPEL RD
TSDF City,State,Zip:	SOUTH WINDSOR, CT 06074
TSDF Country:	USA
Transporter EPA ID:	CTD010168870
Transporter Name:	GOLD SHIELD SOLVENTS DIV OF DETREX CHEMICAL IND
Transporter Address:	Not reported
Transporter City,State,Zip:	CT
Transporter Country:	USA
Transporter 2 EPA ID:	Not reported
Transporter 2 Name:	Not reported
Transporter 2 Address:	Not reported
Transporter 2 City,State,Zip:	CT
Transporter 2 Country:	USA
US DOT Description:	WASTE, 1,1,1, TRICHLOROETHANE
Number of Containers:	001
Container Type:	DM
Quantity/Weight/Volume:	55/G
Batch Number:	999999
EPA Waste Codes:	F001 - THE FOLLOWING SPENT HALOGENATED SOLVENTS USED IN DEGREASING: TETRACHLOROETHYLENE, TRICHLORETHYLENE, METHYLENE CHLORIDE, 1,1,1-TRICHLOROETHANE, CARBON TETRACHLORIDE AND CHLORINATED FLUOROCARBONS; ALL SPENT SOLVENT MIXTURES/BLENDS USED IN DEGREASING CONTAINING, BEFORE USE, A TOTAL OF TEN PERCENT OR MORE (BY VOLUME) OF ONE OR MORE OF THE ABOVE HALOGENATED SOLVENTS OR THOSE SOLVENTS LISTED IN F002, F004, AND F005; AND STILL BOTTOMS FROM THE RECOVERY OF THESE SPENT SOLVENTS AND SPENT SOLVENT MIXTURES.
Copies:	1
Alternate Facility Name:	Not reported
Alternate Facility Address:	Not reported
Alternate Facility State:	Not reported
Alternate Facility Date:	Not reported
Year:	1989
Manifest:	NYA4207871
EPA ID:	CTD001156793
Generator Mailing Address:	111 VANDERBILT AVE
Generator City,State,Zip:	WEST HARTFORD, CT 06110
Discrepancies:	U
Date Shipped:	1989-02-02
Date Received:	1989-02-03
Transporter 2 Date:	Not reported

NUTMEGHROMEORP (Continued) **S127752398**

TSDF EPA ID:	NYD049836679
TSDF Name:	SCA/CHEMICAL WASTE MGT
TSDF Address:	1550 BALMER RD
TSDF City,State,Zip:	MODEL CITY, NY 14107
TSDF Country:	USA
Transporter EPA ID:	CTD016424210
Transporter Name:	TRI-S INCORPORATED
Transporter Address:	Not reported
Transporter City,State,Zip:	CT
Transporter Country:	USA
Transporter 2 EPA ID:	Not reported
Transporter 2 Name:	Not reported
Transporter 2 Address:	Not reported
Transporter 2 City,State,Zip:	CT
Transporter 2 Country:	USA
US DOT Description:	HAZARDOUS WASTE SOLID, NOS
Number of Containers:	001
Container Type:	DM
Quantity/Weight/Volume:	12600/P
Batch Number:	999999
EPA Waste Codes:	D007 - CHROMIUM
Copies:	2
Alternate Facility Name:	Not reported
Alternate Facility Address:	Not reported
Alternate Facility State:	Not reported
Alternate Facility Date:	Not reported

Year:	1989
Manifest:	NJA0655521
EPA ID:	CTD001156793
Generator Mailing Address:	111 VANDERBILT AVE
Generator City,State,Zip:	WEST HARTFORD, CT 06110
Discrepancies:	N
Date Shipped:	1989-10-26
Date Received:	1989-10-27
Transporter 2 Date:	Not reported
TSDF EPA ID:	NJD002141950
TSDF Name:	CP CHEMICALS
TSDF Address:	ARBOUR ST
TSDF City,State,Zip:	SEWAREN, NJ 07077
TSDF Country:	USA
Transporter EPA ID:	NJD054126164
Transporter Name:	FREEHOLD CARTAGE INC
Transporter Address:	Not reported
Transporter City,State,Zip:	CT
Transporter Country:	USA
Transporter 2 EPA ID:	Not reported
Transporter 2 Name:	Not reported
Transporter 2 Address:	Not reported
Transporter 2 City,State,Zip:	CT
Transporter 2 Country:	USA
US DOT Description:	WST CORR LIQ NOS NICKEL SULFAMATE SULFAM
Number of Containers:	015
Container Type:	DF
Quantity/Weight/Volume:	825/G
Batch Number:	999999
EPA Waste Codes:	D002 - CORROSIVE WASTE

NUTMEGHROMEORP (Continued) **S127752398**

Copies:	2
Alternate Facility Name:	Not reported
Alternate Facility Address:	Not reported
Alternate Facility State:	Not reported
Alternate Facility Date:	Not reported

Year:	1989
Manifest:	NJA0655520
EPA ID:	CTD001156793
Generator Mailing Address:	111 VANDERBILT AVE
Generator City,State,Zip:	WEST HARTFORD, CT 06110
Discrepancies:	Y
Date Shipped:	1989-09-27
Date Received:	1989-09-28
Transporter 2 Date:	Not reported
TSDF EPA ID:	NJD002141950
TSDF Name:	CP CHEMICALS
TSDF Address:	ARBOUR ST
TSDF City,State,Zip:	SEWAREN, NJ 07077
TSDF Country:	USA
Transporter EPA ID:	NJD054126164
Transporter Name:	FREEHOLD CARTAGE INC
Transporter Address:	Not reported
Transporter City,State,Zip:	CT
Transporter Country:	USA
Transporter 2 EPA ID:	Not reported
Transporter 2 Name:	Not reported
Transporter 2 Address:	Not reported
Transporter 2 City,State,Zip:	CT
Transporter 2 Country:	USA
US DOT Description:	WST LIQ NOS MTRL, NICKEL SULFAMATE ACID
Number of Containers:	004
Container Type:	DM
Quantity/Weight/Volume:	205/G
Batch Number:	999999
EPA Waste Codes:	D002 - CORROSIVE WASTE
Copies:	2
Alternate Facility Name:	Not reported
Alternate Facility Address:	Not reported
Alternate Facility State:	Not reported
Alternate Facility Date:	Not reported

Year:	1988
Manifest:	CTC0189157
EPA ID:	CTD001156793
Generator Mailing Address:	111 VANDERBILT AVE
Generator City,State,Zip:	WEST HARTFORD, CT 06110
Discrepancies:	N
Date Shipped:	1988-10-25
Date Received:	1988-10-25
Transporter 2 Date:	Not reported
TSDF EPA ID:	CTD072138969
TSDF Name:	ENVIRONMENTAL WASTE RESOURCES INC
TSDF Address:	130 FREIGHT ST
TSDF City,State,Zip:	WATERBURY, CT 06702
TSDF Country:	USA
Transporter EPA ID:	CTD016424210

NUTMEGHROMEORP (Continued) **S127752398**

Transporter Name:	TRI-S INC
Transporter Address:	Not reported
Transporter City,State,Zip:	CT
Transporter Country:	USA
Transporter 2 EPA ID:	Not reported
Transporter 2 Name:	Not reported
Transporter 2 Address:	Not reported
Transporter 2 City,State,Zip:	CT
Transporter 2 Country:	USA
US DOT Description:	HAZ WASTE LIQ NOS CHROME CONTAM WASH
Number of Containers:	001
Container Type:	TT
Quantity/Weight/Volume:	5220/G
Batch Number:	999999
EPA Waste Codes:	D007 - CHROMIUM
Copies:	1
Alternate Facility Name:	Not reported
Alternate Facility Address:	Not reported
Alternate Facility State:	Not reported
Alternate Facility Date:	Not reported

Year:	1988
Manifest:	CTC0189252
EPA ID:	CTD001156793
Generator Mailing Address:	111 VANDERBILT AVE
Generator City,State,Zip:	WEST HARTFORD, CT 06110
Discrepancies:	N
Date Shipped:	1988-11-10
Date Received:	1988-11-10
Transporter 2 Date:	Not reported
TSDF EPA ID:	CTD072138969
TSDF Name:	ENVIRONMENTAL WASTE RESOURCES INC
TSDF Address:	130 FREIGHT ST
TSDF City,State,Zip:	WATERBURY, CT 06702
TSDF Country:	USA
Transporter EPA ID:	CTD016424210
Transporter Name:	TRI-S INC
Transporter Address:	Not reported
Transporter City,State,Zip:	CT
Transporter Country:	USA
Transporter 2 EPA ID:	Not reported
Transporter 2 Name:	Not reported
Transporter 2 Address:	Not reported
Transporter 2 City,State,Zip:	CT
Transporter 2 Country:	USA
US DOT Description:	WASTE ALKALINE LIQUID NOS
Number of Containers:	004
Container Type:	DM
Quantity/Weight/Volume:	220/G
Batch Number:	999999
EPA Waste Codes:	D002 - CORROSIVE WASTE
Copies:	1
Alternate Facility Name:	Not reported
Alternate Facility Address:	Not reported
Alternate Facility State:	Not reported
Alternate Facility Date:	Not reported

NUTMEGHROMEORP (Continued) **S127752398**

Year:	1988
Manifest:	CTC0151638
EPA ID:	CTD001156793
Generator Mailing Address:	111 VANDERBILT AVE
Generator City,State,Zip:	WEST HARTFORD, CT 06110
Discrepancies:	N
Date Shipped:	1988-05-27
Date Received:	1988-05-27
Transporter 2 Date:	Not reported
TSDF EPA ID:	CTD010168870
TSDF Name:	GOLD SHIELD SOLVENTS DIV OF DETREX CHEMICAL IND
TSDF Address:	260 CHAPEL RD
TSDF City,State,Zip:	SOUTH WINDSOR, CT 06074
TSDF Country:	USA
Transporter EPA ID:	CTD010168870
Transporter Name:	GOLD SHIELD SOLVENTS DIV OF DETREX CHEMICAL IND
Transporter Address:	Not reported
Transporter City,State,Zip:	CT
Transporter Country:	USA
Transporter 2 EPA ID:	Not reported
Transporter 2 Name:	Not reported
Transporter 2 Address:	Not reported
Transporter 2 City,State,Zip:	CT
Transporter 2 Country:	USA
US DOT Description:	WASTE 111 TRICHLOROETHANE
Number of Containers:	001
Container Type:	DM
Quantity/Weight/Volume:	50/G
Batch Number:	999999
EPA Waste Codes:	F001 - THE FOLLOWING SPENT HALOGENATED SOLVENTS USED IN DEGREASING: TETRACHLOROETHYLENE, TRICHLORETHYLENE, METHYLENE CHLORIDE, 1,1,1-TRICHLOROETHANE, CARBON TETRACHLORIDE AND CHLORINATED FLUOROCARBONS; ALL SPENT SOLVENT MIXTURES/BLENDS USED IN DEGREASING CONTAINING, BEFORE USE, A TOTAL OF TEN PERCENT OR MORE (BY VOLUME) OF ONE OR MORE OF THE ABOVE HALOGENATED SOLVENTS OR THOSE SOLVENTS LISTED IN F002, F004, AND F005; AND STILL BOTTOMS FROM THE RECOVERY OF THESE SPENT SOLVENTS AND SPENT SOLVENT MIXTURES.
Copies:	1
Alternate Facility Name:	Not reported
Alternate Facility Address:	Not reported
Alternate Facility State:	Not reported
Alternate Facility Date:	Not reported

Year:	1988
Manifest:	CTC0151639
EPA ID:	CTD001156793
Generator Mailing Address:	111 VANDERBILT AVE
Generator City,State,Zip:	WEST HARTFORD, CT 06110
Discrepancies:	N
Date Shipped:	1988-06-01
Date Received:	1988-06-01
Transporter 2 Date:	Not reported
TSDF EPA ID:	CTD072138969
TSDF Name:	ENVIRONMENTAL WASTE RESOURCES INC
TSDF Address:	130 FREIGHT ST
TSDF City,State,Zip:	WATERBURY, CT 06702
TSDF Country:	USA

NUTMEGHROMEORP (Continued) **S127752398**

Transporter EPA ID:	CTD980521280
Transporter Name:	SEALAND ENVIRONMENTAL SERVICES INC
Transporter Address:	Not reported
Transporter City,State,Zip:	CT
Transporter Country:	USA
Transporter 2 EPA ID:	Not reported
Transporter 2 Name:	Not reported
Transporter 2 Address:	Not reported
Transporter 2 City,State,Zip:	CT
Transporter 2 Country:	USA
US DOT Description:	HAZARDOUS WASTE SOLID NOS
Number of Containers:	007
Container Type:	CF
Quantity/Weight/Volume:	10500/P
Batch Number:	999999
EPA Waste Codes:	F006 - WASTEWATER TREATMENT SLUDGES FROM ELECTROPLATING OPERATIONS, EXCEPT FROM THE FOLLOWING PROCESSES: (1) SULFURIC ACID ANODIZING OF ALUMINUM; (2) TIN PLATING ON CARBON STEEL; (3) ZINC PLATING (SEGREGATED BASIS) ON CARBON STEEL; (4) ALUMINUM OR ZINC-ALUMINUM PLATING ON CARBON STEEL; (5) CLEANING/STRIPPING ASSOCIATED WITH TIN, ZINC, AND ALUMINUM PLATING ON CARBON STEEL; AND (6) CHEMICAL ETCHING AND MILLING OF ALUMINUM.
Copies:	1
Alternate Facility Name:	Not reported
Alternate Facility Address:	Not reported
Alternate Facility State:	Not reported
Alternate Facility Date:	Not reported

Year:	1988
Manifest:	CTB0075436
EPA ID:	CTD001156793
Generator Mailing Address:	111 VANDERBILT AVE
Generator City,State,Zip:	WEST HARTFORD, CT 06110
Discrepancies:	U
Date Shipped:	1988-01-07
Date Received:	1988-01-08
Transporter 2 Date:	Not reported
TSDF EPA ID:	CND000000002
TSDF Name:	STABLEX CANADA INC
TSDF Address:	760 BLVD INDUSTRIEL
TSDF City,State,Zip:	BLAINVILLE, QC
TSDF Country:	CAN
Transporter EPA ID:	CTD980521280
Transporter Name:	SEALAND ENVIRONMENTAL SERVICES INC
Transporter Address:	Not reported
Transporter City,State,Zip:	CT
Transporter Country:	USA
Transporter 2 EPA ID:	Not reported
Transporter 2 Name:	Not reported
Transporter 2 Address:	Not reported
Transporter 2 City,State,Zip:	CT
Transporter 2 Country:	USA
US DOT Description:	WASTE NICKEL SULFATE
Number of Containers:	001
Container Type:	TT
Quantity/Weight/Volume:	20520/P
Batch Number:	999999

NUTMEGHROMEORP (Continued) **S127752398**

EPA Waste Codes:	D002 - CORROSIVE WASTE
Copies:	2
Alternate Facility Name:	Not reported
Alternate Facility Address:	Not reported
Alternate Facility State:	Not reported
Alternate Facility Date:	Not reported
Year:	1988
Manifest:	CTC0151648
EPA ID:	CTD001156793
Generator Mailing Address:	111 VANDERBILT AVE
Generator City,State,Zip:	WEST HARTFORD, CT 06110
Discrepancies:	Y
Date Shipped:	1988-10-18
Date Received:	1988-10-18
Transporter 2 Date:	Not reported
TSDF EPA ID:	CTD010168870
TSDF Name:	GOLD SHIELD SOLVENTS DIV OF DETREX CHEMICAL IND
TSDF Address:	260 CHAPEL RD
TSDF City,State,Zip:	SOUTH WINDSOR, CT 06074
TSDF Country:	USA
Transporter EPA ID:	CTD010168870
Transporter Name:	GOLD SHIELD SOLVENTS DIV OF DETREX CHEMICAL IND
Transporter Address:	Not reported
Transporter City,State,Zip:	CT
Transporter Country:	USA
Transporter 2 EPA ID:	Not reported
Transporter 2 Name:	Not reported
Transporter 2 Address:	Not reported
Transporter 2 City,State,Zip:	CT
Transporter 2 Country:	USA
US DOT Description:	WASTE, 1,1,1, TRICHLOROETHANE
Number of Containers:	001
Container Type:	DM
Quantity/Weight/Volume:	25/G
Batch Number:	999999
EPA Waste Codes:	F001 - THE FOLLOWING SPENT HALOGENATED SOLVENTS USED IN DEGREASING: TETRACHLOROETHYLENE, TRICHLORETHYLENE, METHYLENE CHLORIDE, 1,1,1-TRICHLOROETHANE, CARBON TETRACHLORIDE AND CHLORINATED FLUOROCARBONS; ALL SPENT SOLVENT MIXTURES/BLENDS USED IN DEGREASING CONTAINING, BEFORE USE, A TOTAL OF TEN PERCENT OR MORE (BY VOLUME) OF ONE OR MORE OF THE ABOVE HALOGENATED SOLVENTS OR THOSE SOLVENTS LISTED IN F002, F004, AND F005; AND STILL BOTTOMS FROM THE RECOVERY OF THESE SPENT SOLVENTS AND SPENT SOLVENT MIXTURES.
Copies:	1
Alternate Facility Name:	Not reported
Alternate Facility Address:	Not reported
Alternate Facility State:	Not reported
Alternate Facility Date:	Not reported
Year:	1988
Manifest:	CTC0151643
EPA ID:	CTD001156793
Generator Mailing Address:	111 VANDERBILT AVE
Generator City,State,Zip:	WEST HARTFORD, CT 06110
Discrepancies:	N
Date Shipped:	1988-11-10

NUTMEGHROMEORP (Continued) **S127752398**

Date Received:	1988-11-10
Transporter 2 Date:	Not reported
TSDF EPA ID:	MAD000604447
TSDF Name:	NORTHEAST SOLVENTS CORP
TSDF Address:	300 CANAL ST
TSDF City,State,Zip:	LAWRENCE, MA 01845
TSDF Country:	USA
Transporter EPA ID:	MAD000604447
Transporter Name:	NORTHEAST SOLVENTS CORP
Transporter Address:	Not reported
Transporter City,State,Zip:	CT
Transporter Country:	USA
Transporter 2 EPA ID:	Not reported
Transporter 2 Name:	Not reported
Transporter 2 Address:	Not reported
Transporter 2 City,State,Zip:	CT
Transporter 2 Country:	USA
US DOT Description:	WASTE NITRIC ACID MATERIAL
Number of Containers:	006
Container Type:	DF
Quantity/Weight/Volume:	330/G
Batch Number:	999999
EPA Waste Codes:	D002 - CORROSIVE WASTE
Copies:	2
Alternate Facility Name:	Not reported
Alternate Facility Address:	Not reported
Alternate Facility State:	Not reported
Alternate Facility Date:	Not reported

Year:	1988
Manifest:	CTC0151642
EPA ID:	CTD001156793
Generator Mailing Address:	111 VANDERBILT AVE
Generator City,State,Zip:	WEST HARTFORD, CT 06110
Discrepancies:	N
Date Shipped:	1988-08-30
Date Received:	1988-08-30
Transporter 2 Date:	Not reported
TSDF EPA ID:	MAD000604447
TSDF Name:	NORTHEAST SOLVENTS CORP
TSDF Address:	300 CANAL ST
TSDF City,State,Zip:	LAWRENCE, MA 01845
TSDF Country:	USA
Transporter EPA ID:	MAD000604447
Transporter Name:	NORTHEAST SOLVENTS CORP
Transporter Address:	Not reported
Transporter City,State,Zip:	CT
Transporter Country:	USA
Transporter 2 EPA ID:	Not reported
Transporter 2 Name:	Not reported
Transporter 2 Address:	Not reported
Transporter 2 City,State,Zip:	CT
Transporter 2 Country:	USA
US DOT Description:	WASTE XYLENE, FLAMMABLE LIQUID
Number of Containers:	001
Container Type:	DM
Quantity/Weight/Volume:	55/G

NUTMEGHROMEORP (Continued) **S127752398**

Batch Number:	999999
EPA Waste Codes:	F003 - THE FOLLOWING SPENT NONHALOGENATED SOLVENTS: XYLENE, ACETONE, ETHYL ACETATE, ETHYL BENZENE, ETHYL ETHER, METHYL ISOBUTYL KETONE, N-BUTYL ALCOHOL, CYCLOHEXANONE, AND METHANOL; ALL SPENT SOLVENT MIXTURES/BLENDS CONTAINING, BEFORE USE, ONLY THE ABOVE SPENT NONHALOGENATED SOLVENTS; AND ALL SPENT SOLVENT MIXTURES/BLENDS CONTAINING, BEFORE USE, ONE OR MORE OF THE ABOVE NONHALOGENATED SOLVENTS, AND A TOTAL OF TEN PERCENT OR MORE (BY VOLUME) OF ONE OR MORE OF THOSE SOLVENTS LISTED IN F001, F002, F004, AND F005; AND STILL BOTTOMS FROM THE RECOVERY OF THESE SPENT SOLVENTS AND SPENT SOLVENT MIXTURES.
Copies:	2
Alternate Facility Name:	Not reported
Alternate Facility Address:	Not reported
Alternate Facility State:	Not reported
Alternate Facility Date:	Not reported

Year:	1988
Manifest:	CTC0151641
EPA ID:	CTD001156793
Generator Mailing Address:	111 VANDERBILT AVE
Generator City,State,Zip:	WEST HARTFORD, CT 06110
Discrepancies:	N
Date Shipped:	1988-07-07
Date Received:	1988-07-07
Transporter 2 Date:	Not reported
TSDF EPA ID:	MAD000604447
TSDF Name:	NORTHEAST SOLVENTS CORP
TSDF Address:	300 CANAL ST
TSDF City,State,Zip:	LAWRENCE, MA 01845
TSDF Country:	USA
Transporter EPA ID:	MAD000604447
Transporter Name:	NORTHEAST SOLVENTS CORP
Transporter Address:	Not reported
Transporter City,State,Zip:	CT
Transporter Country:	USA
Transporter 2 EPA ID:	Not reported
Transporter 2 Name:	Not reported
Transporter 2 Address:	Not reported
Transporter 2 City,State,Zip:	CT
Transporter 2 Country:	USA
US DOT Description:	WASTE PETROLEUM NAPHTHA
Number of Containers:	001
Container Type:	DM
Quantity/Weight/Volume:	55/G
Batch Number:	999999
EPA Waste Codes:	D001 - IGNITABLE WASTE
Copies:	2
Alternate Facility Name:	Not reported
Alternate Facility Address:	Not reported
Alternate Facility State:	Not reported
Alternate Facility Date:	Not reported

Year:	1988
Manifest:	CTC0151640
EPA ID:	CTD001156793
Generator Mailing Address:	111 VANDERBILT AVE

NUTMEGHROMEORP (Continued) **S127752398**

Generator City,State,Zip:	WEST HARTFORD, CT 06110
Discrepancies:	N
Date Shipped:	1988-07-26
Date Received:	1988-07-26
Transporter 2 Date:	Not reported
TSDF EPA ID:	MAD000604447
TSDF Name:	NORTHEAST SOLVENTS CORP
TSDF Address:	300 CANAL ST
TSDF City,State,Zip:	LAWRENCE, MA 01845
TSDF Country:	USA
Transporter EPA ID:	MAD000604447
Transporter Name:	NORTHEAST SOLVENTS CORP
Transporter Address:	Not reported
Transporter City,State,Zip:	CT
Transporter Country:	USA
Transporter 2 EPA ID:	Not reported
Transporter 2 Name:	Not reported
Transporter 2 Address:	Not reported
Transporter 2 City,State,Zip:	CT
Transporter 2 Country:	USA
US DOT Description:	WASTE MEK LIQUID
Number of Containers:	002
Container Type:	DM
Quantity/Weight/Volume:	110/G
Batch Number:	999999
EPA Waste Codes:	F005 - THE FOLLOWING SPENT NONHALOGENATED SOLVENTS: TOLUENE, METHYL ETHYL KETONE, CARBON DISULFIDE, ISOBUTANOL, PYRIDINE, BENZENE, 2-ETHOXYETHANOL, AND 2-NITROPROPANE; ALL SPENT SOLVENT MIXTURES/BLENDS CONTAINING, BEFORE USE, A TOTAL OF TEN PERCENT OR MORE (BY VOLUME) OF ONE OR MORE OF THE ABOVE NONHALOGENATED SOLVENTS OR THOSE SOLVENTS LISTED IN F001, F002, OR F004; AND STILL BOTTOMS FROM THE RECOVERY OF THESE SPENT SOLVENTS AND SPENT SOLVENT MIXTURES.
Copies:	2
Alternate Facility Name:	Not reported
Alternate Facility Address:	Not reported
Alternate Facility State:	Not reported
Alternate Facility Date:	Not reported
Year:	1988
Manifest:	CTC0189350
EPA ID:	CTD001156793
Generator Mailing Address:	111 VANDERBILT AVE
Generator City,State,Zip:	WEST HARTFORD, CT 06110
Discrepancies:	Y
Date Shipped:	1988-11-10
Date Received:	1988-11-10
Transporter 2 Date:	Not reported
TSDF EPA ID:	CTD072138969
TSDF Name:	ENVIRONMENTAL WASTE RESOURCES INC
TSDF Address:	130 FREIGHT ST
TSDF City,State,Zip:	WATERBURY, CT 06702
TSDF Country:	USA
Transporter EPA ID:	CTD016424210
Transporter Name:	TRI-S INC
Transporter Address:	Not reported
Transporter City,State,Zip:	CT
Transporter Country:	USA

NUTMEGHROMEORP (Continued) **S127752398**

Transporter 2 EPA ID:	Not reported
Transporter 2 Name:	Not reported
Transporter 2 Address:	Not reported
Transporter 2 City,State,Zip:	CT
Transporter 2 Country:	USA
US DOT Description:	WASTE ACID LIQUID NOS
Number of Containers:	002
Container Type:	DM
Quantity/Weight/Volume:	110/G
Batch Number:	999999
EPA Waste Codes:	D002 - CORROSIVE WASTE
Copies:	1
Alternate Facility Name:	Not reported
Alternate Facility Address:	Not reported
Alternate Facility State:	Not reported
Alternate Facility Date:	Not reported

Year:	1988
Manifest:	CTC0189350
EPA ID:	CTD001156793
Generator Mailing Address:	111 VANDERBILT AVE
Generator City,State,Zip:	WEST HARTFORD, CT 06110
Discrepancies:	Y
Date Shipped:	1988-11-10
Date Received:	1988-11-10
Transporter 2 Date:	Not reported
TSDF EPA ID:	CTD072138969
TSDF Name:	ENVIRONMENTAL WASTE RESOURCES INC
TSDF Address:	130 FREIGHT ST
TSDF City,State,Zip:	WATERBURY, CT 06702
TSDF Country:	USA
Transporter EPA ID:	CTD016424210
Transporter Name:	TRI-S INC
Transporter Address:	Not reported
Transporter City,State,Zip:	CT
Transporter Country:	USA
Transporter 2 EPA ID:	Not reported
Transporter 2 Name:	Not reported
Transporter 2 Address:	Not reported
Transporter 2 City,State,Zip:	CT
Transporter 2 Country:	USA
US DOT Description:	WASTE MATERIAL LIQ NOS HYDROCHLORIC ACID
Number of Containers:	002
Container Type:	DM
Quantity/Weight/Volume:	110/G
Batch Number:	999999
EPA Waste Codes:	D003 - REACTIVE WASTE
Copies:	1
Alternate Facility Name:	Not reported
Alternate Facility Address:	Not reported
Alternate Facility State:	Not reported
Alternate Facility Date:	Not reported

Year:	1988
Manifest:	CTC0189349
EPA ID:	CTD001156793
Generator Mailing Address:	111 VANDERBILT AVE

NUTMEGHROMEORP (Continued) **S127752398**

Generator City,State,Zip:	WEST HARTFORD, CT 06110
Discrepancies:	N
Date Shipped:	1988-11-10
Date Received:	1988-11-10
Transporter 2 Date:	Not reported
TSDF EPA ID:	CTD072138969
TSDF Name:	ENVIRONMENTAL WASTE RESOURCES INC
TSDF Address:	130 FREIGHT ST
TSDF City,State,Zip:	WATERBURY, CT 06702
TSDF Country:	USA
Transporter EPA ID:	CTD016424210
Transporter Name:	TRI-S INC
Transporter Address:	Not reported
Transporter City,State,Zip:	CT
Transporter Country:	USA
Transporter 2 EPA ID:	Not reported
Transporter 2 Name:	Not reported
Transporter 2 Address:	Not reported
Transporter 2 City,State,Zip:	CT
Transporter 2 Country:	USA
US DOT Description:	WASTE LIQ MAT'L NOS HYDROCHLORIC ACID
Number of Containers:	003
Container Type:	DM
Quantity/Weight/Volume:	165/G
Batch Number:	999999
EPA Waste Codes:	D002 - CORROSIVE WASTE
Copies:	1
Alternate Facility Name:	Not reported
Alternate Facility Address:	Not reported
Alternate Facility State:	Not reported
Alternate Facility Date:	Not reported

Year:	1988
Manifest:	CTC0189275
EPA ID:	CTD001156793
Generator Mailing Address:	111 VANDERBILT AVE
Generator City,State,Zip:	WEST HARTFORD, CT 06110
Discrepancies:	N
Date Shipped:	1988-11-29
Date Received:	1988-11-29
Transporter 2 Date:	Not reported
TSDF EPA ID:	CTD021816889
TSDF Name:	UNITED INDUSTRIAL SERVICES INC
TSDF Address:	136 GRACEY AVE
TSDF City,State,Zip:	MERIDEN, CT 06450
TSDF Country:	USA
Transporter EPA ID:	CTD016424210
Transporter Name:	TRI-S INC
Transporter Address:	Not reported
Transporter City,State,Zip:	CT
Transporter Country:	USA
Transporter 2 EPA ID:	Not reported
Transporter 2 Name:	Not reported
Transporter 2 Address:	Not reported
Transporter 2 City,State,Zip:	CT
Transporter 2 Country:	USA
US DOT Description:	HAZARDOUS WASTE LIQUID, NOS

NUTMEGHROMEORP (Continued) **S127752398**

Number of Containers:	001
Container Type:	TT
Quantity/Weight/Volume:	1474/G
Batch Number:	999999
EPA Waste Codes:	D007 - CHROMIUM
Copies:	1
Alternate Facility Name:	Not reported
Alternate Facility Address:	Not reported
Alternate Facility State:	Not reported
Alternate Facility Date:	Not reported
Year:	1988
Manifest:	CTC0189254
EPA ID:	CTD001156793
Generator Mailing Address:	111 VANDERBILT AVE
Generator City,State,Zip:	WEST HARTFORD, CT 06110
Discrepancies:	N
Date Shipped:	1988-11-09
Date Received:	1988-11-09
Transporter 2 Date:	Not reported
TSDF EPA ID:	CTD072138969
TSDF Name:	ENVIRONMENTAL WASTE RESOURCES INC
TSDF Address:	130 FREIGHT ST
TSDF City,State,Zip:	WATERBURY, CT 06702
TSDF Country:	USA
Transporter EPA ID:	CTD016424210
Transporter Name:	TRI-S INC
Transporter Address:	Not reported
Transporter City,State,Zip:	CT
Transporter Country:	USA
Transporter 2 EPA ID:	Not reported
Transporter 2 Name:	Not reported
Transporter 2 Address:	Not reported
Transporter 2 City,State,Zip:	CT
Transporter 2 Country:	USA
US DOT Description:	HAZ WST LIQ NOS CHROME CONTAM FLOOR WASH
Number of Containers:	001
Container Type:	TT
Quantity/Weight/Volume:	2430/G
Batch Number:	999999
EPA Waste Codes:	D007 - CHROMIUM
Copies:	1
Alternate Facility Name:	Not reported
Alternate Facility Address:	Not reported
Alternate Facility State:	Not reported
Alternate Facility Date:	Not reported
Year:	1988
Manifest:	CTC0189253
EPA ID:	CTD001156793
Generator Mailing Address:	111 VANDERBILT AVE
Generator City,State,Zip:	WEST HARTFORD, CT 06110
Discrepancies:	Y
Date Shipped:	1988-11-10
Date Received:	1988-11-10
Transporter 2 Date:	Not reported
TSDF EPA ID:	CTD072138969

NUTMEGHROMEORP (Continued) **S127752398**

TSDF Name:	ENVIRONMENTAL WASTE RESOURCES INC
TSDF Address:	130 FREIGHT ST
TSDF City,State,Zip:	WATERBURY, CT 06702
TSDF Country:	USA
Transporter EPA ID:	CTD016424210
Transporter Name:	TRI-S INC
Transporter Address:	Not reported
Transporter City,State,Zip:	CT
Transporter Country:	USA
Transporter 2 EPA ID:	Not reported
Transporter 2 Name:	Not reported
Transporter 2 Address:	Not reported
Transporter 2 City,State,Zip:	CT
Transporter 2 Country:	USA
US DOT Description:	WASTE ACID LIQUID NOS
Number of Containers:	003
Container Type:	DM
Quantity/Weight/Volume:	165/G
Batch Number:	999999
EPA Waste Codes:	D007 - CHROMIUM
Copies:	2
Alternate Facility Name:	Not reported
Alternate Facility Address:	Not reported
Alternate Facility State:	Not reported
Alternate Facility Date:	Not reported

Year:	1988
Manifest:	CTC0189253
EPA ID:	CTD001156793
Generator Mailing Address:	111 VANDERBILT AVE
Generator City,State,Zip:	WEST HARTFORD, CT 06110
Discrepancies:	Y
Date Shipped:	1988-11-10
Date Received:	1988-11-10
Transporter 2 Date:	Not reported
TSDF EPA ID:	CTD072138969
TSDF Name:	ENVIRONMENTAL WASTE RESOURCES INC
TSDF Address:	130 FREIGHT ST
TSDF City,State,Zip:	WATERBURY, CT 06702
TSDF Country:	USA
Transporter EPA ID:	CTD016424210
Transporter Name:	TRI-S INC
Transporter Address:	Not reported
Transporter City,State,Zip:	CT
Transporter Country:	USA
Transporter 2 EPA ID:	Not reported
Transporter 2 Name:	Not reported
Transporter 2 Address:	Not reported
Transporter 2 City,State,Zip:	CT
Transporter 2 Country:	USA
US DOT Description:	WASTE ALKALINE LIQUIDNOS
Number of Containers:	003
Container Type:	DM
Quantity/Weight/Volume:	165/G
Batch Number:	999999
EPA Waste Codes:	D002 - CORROSIVE WASTE
Copies:	2

NUTMEGHROMEORP (Continued) **S127752398**

Alternate Facility Name:	Not reported
Alternate Facility Address:	Not reported
Alternate Facility State:	Not reported
Alternate Facility Date:	Not reported

Year:	1988
Manifest:	CTC0189252
EPA ID:	CTD001156793
Generator Mailing Address:	111 VANDERBILT AVE
Generator City,State,Zip:	WEST HARTFORD, CT 06110
Discrepancies:	N
Date Shipped:	1988-11-10
Date Received:	1988-11-10
Transporter 2 Date:	Not reported
TSDF EPA ID:	CTD072138969
TSDF Name:	ENVIRONMENTAL WASTE RESOURCES INC
TSDF Address:	130 FREIGHT ST
TSDF City,State,Zip:	WATERBURY, CT 06702
TSDF Country:	USA
Transporter EPA ID:	CTD016424210
Transporter Name:	TRI-S INC
Transporter Address:	Not reported
Transporter City,State,Zip:	CT
Transporter Country:	USA
Transporter 2 EPA ID:	Not reported
Transporter 2 Name:	Not reported
Transporter 2 Address:	Not reported
Transporter 2 City,State,Zip:	CT
Transporter 2 Country:	USA
US DOT Description:	WASTE LIQ MAT'L NOS CAUSTIC CLEANER
Number of Containers:	004
Container Type:	DM
Quantity/Weight/Volume:	220/G
Batch Number:	999999
EPA Waste Codes:	D002 - CORROSIVE WASTE
Copies:	1
Alternate Facility Name:	Not reported
Alternate Facility Address:	Not reported
Alternate Facility State:	Not reported
Alternate Facility Date:	Not reported

Year:	1988
Manifest:	CTC0189252
EPA ID:	CTD001156793
Generator Mailing Address:	111 VANDERBILT AVE
Generator City,State,Zip:	WEST HARTFORD, CT 06110
Discrepancies:	N
Date Shipped:	1988-11-10
Date Received:	1988-11-10
Transporter 2 Date:	Not reported
TSDF EPA ID:	CTD072138969
TSDF Name:	ENVIRONMENTAL WASTE RESOURCES INC
TSDF Address:	130 FREIGHT ST
TSDF City,State,Zip:	WATERBURY, CT 06702
TSDF Country:	USA
Transporter EPA ID:	CTD016424210
Transporter Name:	TRI-S INC

NUTMEGHROMEORP (Continued) **S127752398**

Transporter Address:	Not reported
Transporter City,State,Zip:	CT
Transporter Country:	USA
Transporter 2 EPA ID:	Not reported
Transporter 2 Name:	Not reported
Transporter 2 Address:	Not reported
Transporter 2 City,State,Zip:	CT
Transporter 2 Country:	USA
US DOT Description:	WASTE LIQ MAT'L NOS HYDROCHLORIC ACID
Number of Containers:	002
Container Type:	DM
Quantity/Weight/Volume:	110/G
Batch Number:	999999
EPA Waste Codes:	D002 - CORROSIVE WASTE
Copies:	1
Alternate Facility Name:	Not reported
Alternate Facility Address:	Not reported
Alternate Facility State:	Not reported
Alternate Facility Date:	Not reported

Year:	1988
Manifest:	CTC0151637
EPA ID:	CTD001156793
Generator Mailing Address:	111 VANDERBILT AVE
Generator City,State,Zip:	WEST HARTFORD, CT 06110
Discrepancies:	N
Date Shipped:	1988-03-30
Date Received:	1988-03-30
Transporter 2 Date:	Not reported
TSDF EPA ID:	CTD072138969
TSDF Name:	ENVIRONMENTAL WASTE RESOURCES INC
TSDF Address:	130 FREIGHT ST
TSDF City,State,Zip:	WATERBURY, CT 06702
TSDF Country:	USA
Transporter EPA ID:	CTD072138969
Transporter Name:	ENVIRONMENTAL WASTE RESOURCES INC
Transporter Address:	Not reported
Transporter City,State,Zip:	CT
Transporter Country:	USA
Transporter 2 EPA ID:	Not reported
Transporter 2 Name:	Not reported
Transporter 2 Address:	Not reported
Transporter 2 City,State,Zip:	CT
Transporter 2 Country:	USA
US DOT Description:	HAZARDOUS WASTRE SOLID NOS
Number of Containers:	002
Container Type:	CF
Quantity/Weight/Volume:	3000/P
Batch Number:	999999
EPA Waste Codes:	F006 - WASTEWATER TREATMENT SLUDGES FROM ELECTROPLATING OPERATIONS, EXCEPT FROM THE FOLLOWING PROCESSES: (1) SULFURIC ACID ANODIZING OF ALUMINUM; (2) TIN PLATING ON CARBON STEEL; (3) ZINC PLATING (SEGREGATED BASIS) ON CARBON STEEL; (4) ALUMINUM OR ZINC-ALUMINUM PLATING ON CARBON STEEL; (5) CLEANING/STRIPPING ASSOCIATED WITH TIN, ZINC, AND ALUMINUM PLATING ON CARBON STEEL; AND (6) CHEMICAL ETCHING AND MILLING OF ALUMINUM.
Copies:	1

NUTMEGHROMEORP (Continued) **S127752398**

Alternate Facility Name:	Not reported
Alternate Facility Address:	Not reported
Alternate Facility State:	Not reported
Alternate Facility Date:	Not reported
Year:	1987
Manifest:	CTB0075437
EPA ID:	CTD001156793
Generator Mailing Address:	111 VANDERBILT AVE
Generator City,State,Zip:	WEST HARTFORD, CT 06110
Discrepancies:	N
Date Shipped:	1987-12-08
Date Received:	1987-12-08
Transporter 2 Date:	Not reported
TSDF EPA ID:	CTD010168870
TSDF Name:	GOLD SHIELD SOLVENTS DIV OF DETREX CHEMICAL IND
TSDF Address:	260 CHAPEL RD
TSDF City,State,Zip:	SOUTH WINDSOR, CT 06074
TSDF Country:	USA
Transporter EPA ID:	CTD010168870
Transporter Name:	GOLD SHIELD SOLVENTS DIV OF DETREX CHEMICAL IND
Transporter Address:	Not reported
Transporter City,State,Zip:	CT
Transporter Country:	USA
Transporter 2 EPA ID:	Not reported
Transporter 2 Name:	Not reported
Transporter 2 Address:	Not reported
Transporter 2 City,State,Zip:	CT
Transporter 2 Country:	USA
US DOT Description:	WASTE, 1,1,1, TRICHLOROETHANE
Number of Containers:	003
Container Type:	DM
Quantity/Weight/Volume:	150/G
Batch Number:	999999
EPA Waste Codes:	F001 - THE FOLLOWING SPENT HALOGENATED SOLVENTS USED IN DEGREASING: TETRACHLOROETHYLENE, TRICHLORETHYLENE, METHYLENE CHLORIDE, 1,1,1-TRICHLOROETHANE, CARBON TETRACHLORIDE AND CHLORINATED FLUOROCARBONS; ALL SPENT SOLVENT MIXTURES/BLENDS USED IN DEGREASING CONTAINING, BEFORE USE, A TOTAL OF TEN PERCENT OR MORE (BY VOLUME) OF ONE OR MORE OF THE ABOVE HALOGENATED SOLVENTS OR THOSE SOLVENTS LISTED IN F002, F004, AND F005; AND STILL BOTTOMS FROM THE RECOVERY OF THESE SPENT SOLVENTS AND SPENT SOLVENT MIXTURES.
Copies:	1
Alternate Facility Name:	Not reported
Alternate Facility Address:	Not reported
Alternate Facility State:	Not reported
Alternate Facility Date:	Not reported
Year:	1987
Manifest:	CTB0075435
EPA ID:	CTD001156793
Generator Mailing Address:	111 VANDERBILT AVE
Generator City,State,Zip:	WEST HARTFORD, CT 06110
Discrepancies:	Y
Date Shipped:	1987-05-14
Date Received:	1987-05-15
Transporter 2 Date:	Not reported

NUTMEGHROMEORP (Continued) **S127752398**

TSDF EPA ID:	CND000000002
TSDF Name:	STABLEX CANADA INC
TSDF Address:	760 BOUL INDUSTRIAL
TSDF City,State,Zip:	BLAINVILLE, QC 00000
TSDF Country:	CAN
Transporter EPA ID:	CTD980521280
Transporter Name:	SEALAND ENVIRONMENTAL SERVICES INC
Transporter Address:	Not reported
Transporter City,State,Zip:	CT
Transporter Country:	USA
Transporter 2 EPA ID:	Not reported
Transporter 2 Name:	Not reported
Transporter 2 Address:	Not reported
Transporter 2 City,State,Zip:	CT
Transporter 2 Country:	USA
US DOT Description:	WASTE NICKEL SULFATE
Number of Containers:	001
Container Type:	TT
Quantity/Weight/Volume:	21600/P
Batch Number:	999999
EPA Waste Codes:	D002 - CORROSIVE WASTE
Copies:	2
Alternate Facility Name:	Not reported
Alternate Facility Address:	Not reported
Alternate Facility State:	Not reported
Alternate Facility Date:	Not reported

Year:	1986
Manifest:	CTB0047013
EPA ID:	CTD001156793
Generator Mailing Address:	111 VANDERBILT AVE
Generator City,State,Zip:	WEST HARTFORD, CT 06110
Discrepancies:	N
Date Shipped:	1986-12-15
Date Received:	1986-12-15
Transporter 2 Date:	Not reported
TSDF EPA ID:	CTD093616613
TSDF Name:	ENVIRITE CORP
TSDF Address:	OLD WATERBURY RD
TSDF City,State,Zip:	THOMASTON, CT 06787
TSDF Country:	USA
Transporter EPA ID:	CTD093616613
Transporter Name:	ENVIRITE CORP
Transporter Address:	Not reported
Transporter City,State,Zip:	CT
Transporter Country:	USA
Transporter 2 EPA ID:	Not reported
Transporter 2 Name:	Not reported
Transporter 2 Address:	Not reported
Transporter 2 City,State,Zip:	CT
Transporter 2 Country:	USA
US DOT Description:	WASTE ACID LIQUID, NOS
Number of Containers:	001
Container Type:	TT
Quantity/Weight/Volume:	1400/G
Batch Number:	999999
EPA Waste Codes:	D007 - CHROMIUM

NUTMEGHROMEORP (Continued) **S127752398**

Copies:	1
Alternate Facility Name:	Not reported
Alternate Facility Address:	Not reported
Alternate Facility State:	Not reported
Alternate Facility Date:	Not reported
Year:	1985
Manifest:	MAB104548
EPA ID:	CTD001156793
Generator Mailing Address:	111 VANDERBILT AVE
Generator City,State,Zip:	WEST HARTFORD, CT 06110
Discrepancies:	Not reported
Date Shipped:	1985-04-03
Date Received:	1985-04-03
Transporter 2 Date:	Not reported
TSDF EPA ID:	MAD000604447
TSDF Name:	NORTHEAST SOLVENTS CORP
TSDF Address:	300 CANAL STREET
TSDF City,State,Zip:	LAWRENCE, MA 01845
TSDF Country:	USA
Transporter EPA ID:	MAD000604447
Transporter Name:	NORTHEAST SOLVENTS CORP.
Transporter Address:	Not reported
Transporter City,State,Zip:	CT
Transporter Country:	USA
Transporter 2 EPA ID:	Not reported
Transporter 2 Name:	Not reported
Transporter 2 Address:	Not reported
Transporter 2 City,State,Zip:	CT
Transporter 2 Country:	USA
US DOT Description:	WASTE PETROLEUM DISTILLATE
Number of Containers:	001
Container Type:	DM
Quantity/Weight/Volume:	55/G
Batch Number:	999999
EPA Waste Codes:	D001 - IGNITABLE WASTE
Copies:	2
Alternate Facility Name:	Not reported
Alternate Facility Address:	Not reported
Alternate Facility State:	Not reported
Alternate Facility Date:	Not reported
Year:	1985
Manifest:	MAB104548
EPA ID:	CTD001156793
Generator Mailing Address:	111 VANDERBILT AVE
Generator City,State,Zip:	WEST HARTFORD, CT 06110
Discrepancies:	Not reported
Date Shipped:	1985-04-03
Date Received:	1985-04-03
Transporter 2 Date:	Not reported
TSDF EPA ID:	MAD000604447
TSDF Name:	NORTHEAST SOLVENTS CORP
TSDF Address:	300 CANAL STREET
TSDF City,State,Zip:	LAWRENCE, MA 01845
TSDF Country:	USA
Transporter EPA ID:	MAD000604447

NUTMEGHROMEORP (Continued) **S127752398**

Transporter Name:	NORTHEAST SOLVENTS CORP.
Transporter Address:	Not reported
Transporter City,State,Zip:	CT
Transporter Country:	USA
Transporter 2 EPA ID:	Not reported
Transporter 2 Name:	Not reported
Transporter 2 Address:	Not reported
Transporter 2 City,State,Zip:	CT
Transporter 2 Country:	USA
US DOT Description:	WASTE METHYL ETHYL KETONE LIQUID
Number of Containers:	001
Container Type:	DM
Quantity/Weight/Volume:	55/G
Batch Number:	999999
EPA Waste Codes:	F005 - THE FOLLOWING SPENT NONHALOGENATED SOLVENTS: TOLUENE, METHYL ETHYL KETONE, CARBON DISULFIDE, ISOBUTANOL, PYRIDINE, BENZENE, 2-ETHOXYETHANOL, AND 2-NITROPROPANE; ALL SPENT SOLVENT MIXTURES/BLENDS CONTAINING, BEFORE USE, A TOTAL OF TEN PERCENT OR MORE (BY VOLUME) OF ONE OR MORE OF THE ABOVE NONHALOGENATED SOLVENTS OR THOSE SOLVENTS LISTED IN F001, F002, OR F004; AND STILL BOTTOMS FROM THE RECOVERY OF THESE SPENT SOLVENTS AND SPENT SOLVENT MIXTURES.
Copies:	2
Alternate Facility Name:	Not reported
Alternate Facility Address:	Not reported
Alternate Facility State:	Not reported
Alternate Facility Date:	Not reported

Year:	1985
Manifest:	CTA0007651
EPA ID:	CTD001156793
Generator Mailing Address:	111 VANDERBILT AVE
Generator City,State,Zip:	WEST HARTFORD, CT 06110
Discrepancies:	N
Date Shipped:	1985-06-11
Date Received:	1985-06-11
Transporter 2 Date:	Not reported
TSDF EPA ID:	CTD093616613
TSDF Name:	ENVIRITE CORP
TSDF Address:	OLD RD
TSDF City,State,Zip:	THOMASTON, CT 06787
TSDF Country:	USA
Transporter EPA ID:	CTD093616613
Transporter Name:	ENVIRITE CORP
Transporter Address:	Not reported
Transporter City,State,Zip:	CT
Transporter Country:	USA
Transporter 2 EPA ID:	Not reported
Transporter 2 Name:	Not reported
Transporter 2 Address:	Not reported
Transporter 2 City,State,Zip:	CT
Transporter 2 Country:	USA
US DOT Description:	HAZARDOUS WASTE LIQUID NOS
Number of Containers:	001
Container Type:	TT
Quantity/Weight/Volume:	1700/G
Batch Number:	999999
EPA Waste Codes:	D007 - CHROMIUM

NUTMEGHROMEORP (Continued) **S127752398**

Copies:	1
Alternate Facility Name:	Not reported
Alternate Facility Address:	Not reported
Alternate Facility State:	Not reported
Alternate Facility Date:	Not reported
Year:	1985
Manifest:	CTA0007650
EPA ID:	CTD001156793
Generator Mailing Address:	111 VANDERBILT AVE
Generator City,State,Zip:	WEST HARTFORD, CT 06110
Discrepancies:	N
Date Shipped:	1985-01-14
Date Received:	1985-01-14
Transporter 2 Date:	Not reported
TSDF EPA ID:	CTD000604488
TSDF Name:	CECOS TREATMENT CORP
TSDF Address:	51 BRODERICK RD
TSDF City,State,Zip:	BRISTOL, CT 06010
TSDF Country:	USA
Transporter EPA ID:	CTD000604488
Transporter Name:	CECOS TREATMENT CORPORATION
Transporter Address:	Not reported
Transporter City,State,Zip:	CT
Transporter Country:	USA
Transporter 2 EPA ID:	Not reported
Transporter 2 Name:	Not reported
Transporter 2 Address:	Not reported
Transporter 2 City,State,Zip:	CT
Transporter 2 Country:	USA
US DOT Description:	WASTE ACID LIQUID NOS
Number of Containers:	001
Container Type:	TT
Quantity/Weight/Volume:	445/G
Batch Number:	999999
EPA Waste Codes:	D002 - CORROSIVE WASTE
Copies:	1
Alternate Facility Name:	Not reported
Alternate Facility Address:	Not reported
Alternate Facility State:	Not reported
Alternate Facility Date:	Not reported
Year:	1985
Manifest:	CTA0007649
EPA ID:	CTD001156793
Generator Mailing Address:	111 VANDERBILT AVE
Generator City,State,Zip:	WEST HARTFORD, CT 06110
Discrepancies:	N
Date Shipped:	1985-03-06
Date Received:	1985-03-06
Transporter 2 Date:	Not reported
TSDF EPA ID:	CTD093616613
TSDF Name:	ENVIRITE CORP
TSDF Address:	OLD RD
TSDF City,State,Zip:	THOMASTON, CT 06787
TSDF Country:	USA
Transporter EPA ID:	CTD093616613

NUTMEGHROMEORP (Continued) **S127752398**

Transporter Name:	ENVIRITE CORP
Transporter Address:	Not reported
Transporter City,State,Zip:	CT
Transporter Country:	USA
Transporter 2 EPA ID:	Not reported
Transporter 2 Name:	Not reported
Transporter 2 Address:	Not reported
Transporter 2 City,State,Zip:	CT
Transporter 2 Country:	USA
US DOT Description:	HAZARDOUS WASTE LIQUID NOS
Number of Containers:	001
Container Type:	TT
Quantity/Weight/Volume:	2150/G
Batch Number:	999999
EPA Waste Codes:	D007 - CHROMIUM
Copies:	1
Alternate Facility Name:	Not reported
Alternate Facility Address:	Not reported
Alternate Facility State:	Not reported
Alternate Facility Date:	Not reported

Year:	1985
Manifest:	CTA0007648
EPA ID:	CTD001156793
Generator Mailing Address:	111 VANDERBILT AVE
Generator City,State,Zip:	WEST HARTFORD, CT 06110
Discrepancies:	N
Date Shipped:	1985-10-24
Date Received:	1985-10-24
Transporter 2 Date:	Not reported
TSDF EPA ID:	CTD093616613
TSDF Name:	ENVIRITE CORP
TSDF Address:	OLD RD
TSDF City,State,Zip:	THOMASTON, CT 06787
TSDF Country:	USA
Transporter EPA ID:	CTD093616613
Transporter Name:	ENVIRITE CORP
Transporter Address:	Not reported
Transporter City,State,Zip:	CT
Transporter Country:	USA
Transporter 2 EPA ID:	Not reported
Transporter 2 Name:	Not reported
Transporter 2 Address:	Not reported
Transporter 2 City,State,Zip:	CT
Transporter 2 Country:	USA
US DOT Description:	HAZARDOUS WASTE LIQUID, NOS
Number of Containers:	001
Container Type:	TT
Quantity/Weight/Volume:	870/G
Batch Number:	999999
EPA Waste Codes:	D007 - CHROMIUM
Copies:	1
Alternate Facility Name:	Not reported
Alternate Facility Address:	Not reported
Alternate Facility State:	Not reported
Alternate Facility Date:	Not reported

NUTMEGHROMEORP (Continued) **S127752398**

Year:	1984
Manifest:	CTA0007644
EPA ID:	CTD001156793
Generator Mailing Address:	111 VANDERBILT AVE
Generator City,State,Zip:	WEST HARTFORD, CT 06110
Discrepancies:	N
Date Shipped:	1984-11-07
Date Received:	1984-11-07
Transporter 2 Date:	Not reported
TSDF EPA ID:	CTD093616613
TSDF Name:	ENVIRITE CORP
TSDF Address:	OLD WATERBURY RD
TSDF City,State,Zip:	THOMASTON, CT 06787
TSDF Country:	USA
Transporter EPA ID:	CTD093616613
Transporter Name:	ENVIRITE CORP
Transporter Address:	Not reported
Transporter City,State,Zip:	CT
Transporter Country:	USA
Transporter 2 EPA ID:	Not reported
Transporter 2 Name:	Not reported
Transporter 2 Address:	Not reported
Transporter 2 City,State,Zip:	CT
Transporter 2 Country:	USA
US DOT Description:	HAZARDOUS WASTE LIQUID N.O.S.
Number of Containers:	1
Container Type:	TT
Quantity/Weight/Volume:	1566/G
Batch Number:	999999
EPA Waste Codes:	D007 - CHROMIUM
Copies:	1
Alternate Facility Name:	Not reported
Alternate Facility Address:	Not reported
Alternate Facility State:	Not reported
Alternate Facility Date:	Not reported

DEEP Document:

Year:	2017
EPA ID:	CTD001156793
Statuory Program:	Hazardous Waste
Document Number:	010420304FLE
Document:	Hazardous Waste Manifest
File Type:	Written Text
Reference ID:	Ref ID: 010420304FLE Alt ID: CTD001156793

Click Here to view the image from agency website:

Year:	2017
EPA ID:	CTD001156793
Statuory Program:	Hazardous Waste
Document Number:	010296480SRC
Document:	Hazardous Waste Manifest
File Type:	Written Text
Reference ID:	Ref ID: 010296480SRC Alt ID: CTD001156793

Click Here to view the image from agency website:

NUTMEGHROMEORP (Continued) **S127752398**

Year:	2017
EPA ID:	CTD001156793
Statuory Program:	Hazardous Waste
Document Number:	010387215FLE
Document:	Hazardous Waste Manifest
File Type:	Written Text
Reference ID:	Ref ID: 010387215FLE Alt ID: CTD001156793

Click Here to view the image from agency website:

Year:	2017
EPA ID:	CTD001156793
Statuory Program:	Hazardous Waste
Document Number:	010705570SRC
Document:	Hazardous Waste Manifest
File Type:	Written Text
Reference ID:	Ref ID: 010705570SRC Alt ID: CTD001156793

Click Here to view the image from agency website:

Year:	2017
EPA ID:	CTD001156793
Statuory Program:	Hazardous Waste
Document Number:	010385780FLE
Document:	Hazardous Waste Manifest
File Type:	Written Text
Reference ID:	Ref ID: 010385780FLE Alt ID: CTD001156793

Click Here to view the image from agency website:

Year:	2016
EPA ID:	CTD001156793
Statuory Program:	Hazardous Waste
Document Number:	009417922FLE
Document:	Hazardous Waste Manifest
File Type:	Written Text
Reference ID:	Ref ID: 009417922FLE Alt ID: CTD001156793

Click Here to view the image from agency website:

Year:	2016
EPA ID:	CTD001156793
Statuory Program:	Hazardous Waste
Document Number:	009417922FLE
Document:	Hazardous Waste Manifest
File Type:	Written Text
Reference ID:	Ref ID: 009417922FLE Alt ID: CTD001156793

Click Here to view the image from agency website:

Year:	2016
EPA ID:	CTD001156793
Statuory Program:	Hazardous Waste
Document Number:	009443462FLE
Document:	Hazardous Waste Manifest
File Type:	Written Text
Reference ID:	Ref ID: 009443462FLE Alt ID: CTD001156793

NUTMEGHROMEORP (Continued) **S127752398**

Click Here to view the image from agency website:

Year:	2016
EPA ID:	CTD001156793
Statuory Program:	Hazardous Waste
Document Number:	009781132FLE
Document:	Hazardous Waste Manifest
File Type:	Written Text
Reference ID:	Ref ID: 009781132FLE Alt ID: CTD001156793

Click Here to view the image from agency website:

Year:	2016
EPA ID:	CTD001156793
Statuory Program:	Hazardous Waste
Document Number:	008234638FLE
Document:	Hazardous Waste Manifest
File Type:	Written Text
Reference ID:	Ref ID: 008234638FLE Alt ID: CTD001156793

Click Here to view the image from agency website:

Year:	2016
EPA ID:	CTD001156793
Statuory Program:	Hazardous Waste
Document Number:	009417725FLE
Document:	Hazardous Waste Manifest
File Type:	Written Text
Reference ID:	Ref ID: 009417725FLE Alt ID: CTD001156793

Click Here to view the image from agency website:

Year:	2016
EPA ID:	CTD001156793
Statuory Program:	Hazardous Waste
Document Number:	009417725FLE
Document:	Hazardous Waste Manifest
File Type:	Written Text
Reference ID:	Ref ID: 009417725FLE Alt ID: CTD001156793

Click Here to view the image from agency website:

Year:	2016
EPA ID:	CTD001156793
Statuory Program:	Hazardous Waste
Document Number:	009417725FLE
Document:	Hazardous Waste Manifest
File Type:	Written Text
Reference ID:	Ref ID: 009417725FLE Alt ID: CTD001156793

Click Here to view the image from agency website:

Year:	2016
EPA ID:	CTD001156793
Statuory Program:	Hazardous Waste
Document Number:	008234638FLE

NUTMEGHROMEORP (Continued) **S127752398**

Document: Hazardous Waste Manifest
File Type: Written Text
Reference ID: Ref ID: 008234638FLE Alt ID: CTD001156793

Click Here to view the image from agency website:

Year: 2016
EPA ID: CTD001156793
Statuory Program: Hazardous Waste
Document Number: 009424077FLE
Document: Hazardous Waste Manifest
File Type: Written Text
Reference ID: Ref ID: 009424077FLE Alt ID: CTD001156793

Click Here to view the image from agency website:

Year: 2016
EPA ID: CTD001156793
Statuory Program: Hazardous Waste
Document Number: 009424078FLE
Document: Hazardous Waste Manifest
File Type: Written Text
Reference ID: Ref ID: 009424078FLE Alt ID: CTD001156793

Click Here to view the image from agency website:

Year: 2012
EPA ID: CTD001156793
Statuory Program: Hazardous Waste
Document Number: 004971396FLE
Document: Hazardous Waste Manifest
File Type: Written Text
Reference ID: Ref ID: 004971396FLE Alt ID: CTD001156793

Click Here to view the image from agency website:

Year: 2012
EPA ID: CTD001156793
Statuory Program: Hazardous Waste
Document Number: 004971396FLE
Document: Hazardous Waste Manifest
File Type: Written Text
Reference ID: Ref ID: 004971396FLE Alt ID: CTD001156793

Click Here to view the image from agency website:

Year: 2012
EPA ID: CTD001156793
Statuory Program: Hazardous Waste
Document Number: 004979252FLE
Document: Hazardous Waste Manifest
File Type: Written Text
Reference ID: Ref ID: 004979252FLE Alt ID: CTD001156793

Click Here to view the image from agency website:

Year: 2012

NUTMEGHROMEORP (Continued) **S127752398**

EPA ID:	CTD001156793
Statuory Program:	Hazardous Waste
Document Number:	004979252FLE
Document:	Hazardous Waste Manifest
File Type:	Written Text
Reference ID:	Ref ID: 004979252FLE Alt ID: CTD001156793

Click Here to view the image from agency website:

Year:	2012
EPA ID:	CTD001156793
Statuory Program:	Hazardous Waste
Document Number:	006021684FLE
Document:	Hazardous Waste Manifest
File Type:	Written Text
Reference ID:	Ref ID: 006021684FLE Alt ID: CTD001156793

Click Here to view the image from agency website:

Year:	2012
EPA ID:	CTD001156793
Statuory Program:	Hazardous Waste
Document Number:	006021684FLE
Document:	Hazardous Waste Manifest
File Type:	Written Text
Reference ID:	Ref ID: 006021684FLE Alt ID: CTD001156793

Click Here to view the image from agency website:

Year:	2012
EPA ID:	CTD001156793
Statuory Program:	Hazardous Waste
Document Number:	004981066FLE
Document:	Hazardous Waste Manifest
File Type:	Written Text
Reference ID:	Ref ID: 004981066FLE Alt ID: CTD001156793

Click Here to view the image from agency website:

Year:	2012
EPA ID:	CTD001156793
Statuory Program:	Hazardous Waste
Document Number:	004981066FLE
Document:	Hazardous Waste Manifest
File Type:	Written Text
Reference ID:	Ref ID: 004981066FLE Alt ID: CTD001156793

Click Here to view the image from agency website:

Year:	2012
EPA ID:	CTD001156793
Statuory Program:	Hazardous Waste
Document Number:	004973696FLE
Document:	Hazardous Waste Manifest
File Type:	Written Text
Reference ID:	Ref ID: 004973696FLE Alt ID: CTD001156793

NUTMEGHROMEORP (Continued) **S127752398**

Click Here to view the image from agency website:

Year:	2012
EPA ID:	CTD001156793
Statuory Program:	Hazardous Waste
Document Number:	004971444FLE
Document:	Hazardous Waste Manifest
File Type:	Written Text
Reference ID:	Ref ID: 004971444FLE Alt ID: CTD001156793

Click Here to view the image from agency website:

Year:	2012
EPA ID:	CTD001156793
Statuory Program:	Hazardous Waste
Document Number:	004971444FLE
Document:	Hazardous Waste Manifest
File Type:	Written Text
Reference ID:	Ref ID: 004971444FLE Alt ID: CTD001156793

Click Here to view the image from agency website:

Year:	2012
EPA ID:	CTD001156793
Statuory Program:	Hazardous Waste
Document Number:	004978328FLE
Document:	Hazardous Waste Manifest
File Type:	Written Text
Reference ID:	Ref ID: 004978328FLE Alt ID: CTD001156793

Click Here to view the image from agency website:

Year:	2012
EPA ID:	CTD001156793
Statuory Program:	Hazardous Waste
Document Number:	004978191FLE
Document:	Hazardous Waste Manifest
File Type:	Written Text
Reference ID:	Ref ID: 004978191FLE Alt ID: CTD001156793

Click Here to view the image from agency website:

G41 **NUTMEG CHROME CORP** **CT MANIFEST** **S126358791**
West **111 VANDERBILT AVE** **N/A**
1/8-1/4 **EAST HARTFORD, CT**
0.226 mi.
1194 ft. **Site 3 of 13 in cluster G**

Relative:
Higher

Actual:
86 ft.

CT MANIFEST:

Name:	NUTMEG CHROME CORP
Address:	111 VANDERBILT AVE
Phone:	Not reported
Country:	Not reported
Manifest ID:	004186916FLE
EPA ID:	CTD001158793

NUTMEG CHROME CORP (Continued) **S126358791**

Hazardous Waste Manifest:

Year:	2011
Manifest:	004186916FLE
EPA ID:	CTD001158793
Generator Mailing Address:	Not reported
Generator City,State,Zip:	Not reported
Discrepancies:	Not reported
Date Shipped:	2011-03-12
Date Received:	Not reported
Transporter 2 Date:	Not reported
TSDF EPA ID:	Not reported
TSDF Name:	Not reported
TSDF Address:	Not reported
TSDF City,State,Zip:	Not reported
TSDF Country:	Not reported
Transporter EPA ID:	Not reported
Transporter Name:	Not reported
Transporter Address:	Not reported
Transporter City,State,Zip:	Not reported
Transporter Country:	Not reported
Transporter 2 EPA ID:	Not reported
Transporter 2 Name:	Not reported
Transporter 2 Address:	Not reported
Transporter 2 City,State,Zip:	Not reported
Transporter 2 Country:	Not reported
US DOT Description:	Not reported
Number of Containers:	Not reported
Container Type:	Not reported
Quantity/Weight/Volume:	/
Batch Number:	Not reported
EPA Waste Codes:	- Not reported
Copies:	Not reported
Alternate Facility Name:	Not reported
Alternate Facility Address:	Not reported
Alternate Facility State:	Not reported
Alternate Facility Date:	Not reported

G42
West
1/8-1/4
0.226 mi.
1194 ft.

NUTMEG CHROME CORP **CT MANIFEST** **S125682843**
111 VANDERBILT AVE **N/A**
WEST HARTFORD, CT

Site 4 of 13 in cluster G

Relative:
Higher

Actual:
86 ft.

CT MANIFEST:

Name:	NUTMEG CHROME CORP
Address:	111 VANDERBILT AVE
Phone:	Not reported
Country:	Not reported
Manifest ID:	Not reported
EPA ID:	CTD00115679

Hazardous Waste Manifest:

Year:	2016
Manifest:	009781132FLE
EPA ID:	CTD00115679
Generator Mailing Address:	Not reported
Generator City,State,Zip:	Not reported

NUTMEG CHROME CORP (Continued) **S125682843**

Discrepancies:	Not reported
Date Shipped:	2016-12-10
Date Received:	Not reported
Transporter 2 Date:	Not reported
TSDF EPA ID:	Not reported
TSDF Name:	Not reported
TSDF Address:	Not reported
TSDF City,State,Zip:	Not reported
TSDF Country:	Not reported
Transporter EPA ID:	Not reported
Transporter Name:	Not reported
Transporter Address:	Not reported
Transporter City,State,Zip:	Not reported
Transporter Country:	Not reported
Transporter 2 EPA ID:	Not reported
Transporter 2 Name:	Not reported
Transporter 2 Address:	Not reported
Transporter 2 City,State,Zip:	Not reported
Transporter 2 Country:	Not reported
US DOT Description:	Not reported
Number of Containers:	Not reported
Container Type:	Not reported
Quantity/Weight/Volume:	/
Batch Number:	Not reported
EPA Waste Codes:	- Not reported
Copies:	Not reported
Alternate Facility Name:	Not reported
Alternate Facility Address:	Not reported
Alternate Facility State:	Not reported
Alternate Facility Date:	Not reported

DEEP Document:

Year:	2016
EPA ID:	CTD00115679
Statuory Program:	Hazardous Waste
Document Number:	009781132FLE
Document:	Hazardous Waste Manifest
File Type:	Written Text
Reference ID:	Ref ID: 009781132FLE Alt ID: CTD00115679

Click Here to view the image from agency website:

G43
West
1/8-1/4
0.226 mi.
1194 ft.

NUTMEG CHROME CORP
111 VANDERBILT AVE
WEST HARTFORD, CT

Site 5 of 13 in cluster G

CT MANIFEST **S127756609**
N/A

Relative:
Higher

Actual:
86 ft.

CT MANIFEST:

Name:	NUTMEG CHROME CORP
Address:	111 VANDERBILT AVE
Phone:	Not reported
Country:	Not reported
Manifest ID:	008917738FLE
EPA ID:	Not reported

G44 West 1/8-1/4 0.226 mi. 1194 ft. | **NUTMEG CHROME CORPORATION**
111 VANDERBILT AVE
WEST HARTFORD, CT 06110 | **CT UST** | **U002175933**
N/A

Site 6 of 13 in cluster G

Relative: Higher

Actual: 86 ft.

UST:

Name:	NUTMEG CHROME CORPORATION
Address:	111 VANDERBILT AVE
Address 2:	Not reported
City,State,Zip:	WEST HARTFORD 06110
Facility ID:	155-8309
Substance:	Heating Oil(on-site consumption)
Last Use Date:	06/01/1988
Tank ID:	A1
Closure Status:	Tank was Removed From Ground
Compartment ID:	a
Tank Status:	Permanently Closed
Secondary Material:	Not reported
Tank Material:	Asphalt Coated or Bare Steel
Capacity:	3000
Install Date:	06/01/1970
Overfill Installed:	Not reported
Pipe Material:	Bare Steel
Pipe Mode Description:	Not reported
Spill Installed:	Not reported
Latitude:	41.73512
Longitude:	-72.717828
Tank Latitude:	41.73512
Tank Longitude:	-72.717828

Contact:

Facility ID:	155-8309
Owner Name:	WILLIAM A. LOGOZZO
Owner Address:	111 VANDERBILT AVE
Owner Address 2:	Not reported
Owner Phone:	(203) 246-5411
Owner Phone Ext:	Not reported
Owner City/State/Zip:	WEST HARTFORD, CT 061101514
Affiliation Type:	Owner
Contact Name:	Not reported
Contact Title:	Not reported
Contact Email:	Not reported

Facility ID:	155-8309
Owner Name:	WILLIAM A. LOGOZZO
Owner Address:	111 VANDERBILT AVE
Owner Address 2:	Not reported
Owner Phone:	Not reported
Owner Phone Ext:	Not reported
Owner City/State/Zip:	WEST HARTFORD, CT 061101514
Affiliation Type:	Registrant
Contact Name:	Not reported
Contact Title:	Not reported
Contact Email:	Not reported

Name:	NUTMEG CHROME CORPORATION
Address:	111 VANDERBILT AVE
Address 2:	Not reported

NUTMEG CHROME CORPORATION (Continued) **U002175933**

City,State,Zip:	WEST HARTFORD 06110
Facility ID:	155-8309
Substance:	Gasoline
Last Use Date:	06/01/1988
Tank ID:	B1
Closure Status:	Tank was Removed From Ground
Compartment ID:	a
Tank Status:	Permanently Closed
Secondary Material:	Not reported
Tank Material:	Asphalt Coated or Bare Steel
Capacity:	2000
Install Date:	03/01/1974
Overfill Installed:	Not reported
Pipe Material:	Bare Steel
Pipe Mode Description:	Not reported
Spill Installed:	Not reported
Latitude:	41.73512
Longitude:	-72.717828
Tank Latitude:	41.73512
Tank Longitude:	-72.717828

Contact:

Facility ID:	155-8309
Owner Name:	WILLIAM A. LOGOZZO
Owner Address:	111 VANDERBILT AVE
Owner Address 2:	Not reported
Owner Phone:	(203) 246-5411
Owner Phone Ext:	Not reported
Owner City/State/Zip:	WEST HARTFORD, CT 061101514
Affiliation Type:	Owner
Contact Name:	Not reported
Contact Title:	Not reported
Contact Email:	Not reported

Facility ID:	155-8309
Owner Name:	WILLIAM A. LOGOZZO
Owner Address:	111 VANDERBILT AVE
Owner Address 2:	Not reported
Owner Phone:	Not reported
Owner Phone Ext:	Not reported
Owner City/State/Zip:	WEST HARTFORD, CT 061101514
Affiliation Type:	Registrant
Contact Name:	Not reported
Contact Title:	Not reported
Contact Email:	Not reported

G45 **NUTMEG CHROME CORP** **CT MANIFEST** **S125682842**
West **111 VANDERBILT AVE** **N/A**
1/8-1/4 **WEST HARTFORD, CT**
0.226 mi.
1194 ft. **Site 7 of 13 in cluster G**

Relative:
Higher

Actual:
86 ft.

CT MANIFEST:

Name:	NUTMEG CHROME CORP
Address:	111 VANDERBILT AVE
Phone:	Not reported
Country:	Not reported

NUTMEG CHROME CORP (Continued) **S125682842**

Manifest ID:	Not reported
EPA ID:	CTD001156799

Hazardous Waste Manifest:

Year:	2012
Manifest:	004974891FLE
EPA ID:	CTD001156799
Generator Mailing Address:	Not reported
Generator City,State,Zip:	Not reported
Discrepancies:	Not reported
Date Shipped:	2012-07-12
Date Received:	Not reported
Transporter 2 Date:	Not reported
TSDF EPA ID:	Not reported
TSDF Name:	Not reported
TSDF Address:	Not reported
TSDF City,State,Zip:	Not reported
TSDF Country:	Not reported
Transporter EPA ID:	Not reported
Transporter Name:	Not reported
Transporter Address:	Not reported
Transporter City,State,Zip:	Not reported
Transporter Country:	Not reported
Transporter 2 EPA ID:	Not reported
Transporter 2 Name:	Not reported
Transporter 2 Address:	Not reported
Transporter 2 City,State,Zip:	Not reported
Transporter 2 Country:	Not reported
US DOT Description:	Not reported
Number of Containers:	Not reported
Container Type:	Not reported
Quantity/Weight/Volume:	/
Batch Number:	Not reported
EPA Waste Codes:	- Not reported
Copies:	Not reported
Alternate Facility Name:	Not reported
Alternate Facility Address:	Not reported
Alternate Facility State:	Not reported
Alternate Facility Date:	Not reported

Year:	2012
Manifest:	004974891fle
EPA ID:	CTD001156799
Generator Mailing Address:	Not reported
Generator City,State,Zip:	Not reported
Discrepancies:	Not reported
Date Shipped:	2012-07-12
Date Received:	Not reported
Transporter 2 Date:	Not reported
TSDF EPA ID:	Not reported
TSDF Name:	Not reported
TSDF Address:	Not reported
TSDF City,State,Zip:	Not reported
TSDF Country:	Not reported
Transporter EPA ID:	Not reported
Transporter Name:	Not reported
Transporter Address:	Not reported
Transporter City,State,Zip:	Not reported

NUTMEG CHROME CORP (Continued) **S125682842**

Transporter Country:	Not reported
Transporter 2 EPA ID:	Not reported
Transporter 2 Name:	Not reported
Transporter 2 Address:	Not reported
Transporter 2 City,State,Zip:	Not reported
Transporter 2 Country:	Not reported
US DOT Description:	Not reported
Number of Containers:	Not reported
Container Type:	Not reported
Quantity/Weight/Volume:	/
Batch Number:	Not reported
EPA Waste Codes:	- Not reported
Copies:	Not reported
Alternate Facility Name:	Not reported
Alternate Facility Address:	Not reported
Alternate Facility State:	Not reported
Alternate Facility Date:	Not reported

DEEP Document:

Year:	2012
EPA ID:	CTD001156799
Statuory Program:	Hazardous Waste
Document Number:	004974891fle
Document:	Hazardous Waste Manifest
File Type:	Written Text
Reference ID:	Ref ID: 004974891fle Alt ID: CTD001156799

Click Here to view the image from agency website:

Year:	2012
EPA ID:	CTD001156799
Statuory Program:	Hazardous Waste
Document Number:	004974891FLE
Document:	Hazardous Waste Manifest
File Type:	Written Text
Reference ID:	Ref ID: 004974891FLE Alt ID: CTD001156799

Click Here to view the image from agency website:

G46 **NUTMEG CHROME CORP** **PA MANIFEST** **S109246769**
West **111 VANDERBILT AVE** **N/A**
1/8-1/4 **WEST HARTFORD, CT**
0.226 mi.
1194 ft. **Site 8 of 13 in cluster G**

Relative:
Higher

Actual:
86 ft.

Manifest Details:

Year:	2007
Manifest Number:	002499932JJK
Manifest Type:	Not reported
Generator EPA Id:	CTD001156793
Generator Date:	07/02/2007
Mailing Address:	Not reported
Mailing City,St,Zip:	Not reported
Contact Name:	Not reported
Contact Phone:	860-953-5411
TSD EPA Id:	PAD085690592

NUTMEG CHROME CORP (Continued) **S109246769**

TSD Date:	Not reported
TSD Facility Name:	REPUBLIC ENVIRONMENTAL SYSTEMS OF PA INC
TSD Facility Address:	2869 SANDSTONE DRIVE
TSD Facility City:	HATFIELD
TSD Facility State:	PA
Facility Telephone:	Not reported
Page Number:	1
Line Number:	1
Waste Number:	D002
Container Number:	1
Container Type:	Cargo tanks (tank trucks)
Waste Quantity:	1250
Unit:	Gallons (liquids only)
Handling Code:	Not reported
TSP EPA Id:	Not reported
Date TSP Sig:	Not reported

G47 **NUTMEG CHROME CORP** **CT MANIFEST** **S126358780**
West **111 VANDERBILT AVE** **N/A**
1/8-1/4 **WEST HARTFORD, CT**
0.226 mi.
1194 ft. **Site 9 of 13 in cluster G**

Relative:
Higher

Actual:
86 ft.

CT MANIFEST:

Name:	NUTMEG CHROME CORP
Address:	111 VANDERBILT AVE
Phone:	Not reported
Country:	Not reported
Manifest ID:	007891947FLE
EPA ID:	CTD001156798

Hazardous Waste Manifest:

Year:	2015
Manifest:	007891947FLE
EPA ID:	CTD001156798
Generator Mailing Address:	Not reported
Generator City,State,Zip:	Not reported
Discrepancies:	Not reported
Date Shipped:	2015-01-13
Date Received:	Not reported
Transporter 2 Date:	Not reported
TSDF EPA ID:	Not reported
TSDF Name:	Not reported
TSDF Address:	Not reported
TSDF City,State,Zip:	Not reported
TSDF Country:	Not reported
Transporter EPA ID:	Not reported
Transporter Name:	Not reported
Transporter Address:	Not reported
Transporter City,State,Zip:	Not reported
Transporter Country:	Not reported
Transporter 2 EPA ID:	Not reported
Transporter 2 Name:	Not reported
Transporter 2 Address:	Not reported
Transporter 2 City,State,Zip:	Not reported
Transporter 2 Country:	Not reported
US DOT Description:	Not reported
Number of Containers:	Not reported

NUTMEG CHROME CORP (Continued) **S126358780**

Container Type:	Not reported
Quantity/Weight/Volume:	/
Batch Number:	Not reported
EPA Waste Codes:	- Not reported
Copies:	Not reported
Alternate Facility Name:	Not reported
Alternate Facility Address:	Not reported
Alternate Facility State:	Not reported
Alternate Facility Date:	Not reported

G48
West
1/8-1/4
0.226 mi.
1194 ft.

Relative:
Higher

Actual:
86 ft.

NUTMEG CHROME CORP
111 VANDERBILT AVE
WEST HARTFORD, CT 06110

Site 10 of 13 in cluster G

RCRA-LQG **1000297325**
TRIS **06110NTMGC111VA**
ICIS
US AIRS
FINDS
ECHO
NY MANIFEST
RI MANIFEST

RCRA-LQG:

Date Form Received by Agency:	20200225
Handler Name:	NUTMEG CHROME CORP
Handler Address:	111 VANDERBILT AVE
Handler City,State,Zip:	WEST HARTFORD, CT 06110
EPA ID:	CTD001156793
Contact Name:	KEVIN W LOGOZZO
Contact Address:	VANDERBILT AVE
Contact City,State,Zip:	WEST HARTFORD, CT 06110
Contact Telephone:	860-953-5411
Contact Fax:	860-953-6502
Contact Email:	KLOGOZZO@NUTMEGCHROME.COM
Contact Title:	TECHNICAL MANAGER
EPA Region:	01
Land Type:	Private
Federal Waste Generator Description:	Large Quantity Generator
Non-Notifier:	Not reported
Biennial Report Cycle:	2019
Accessibility:	Not reported
Active Site Indicator:	Handler Activities
State District Owner:	Not reported
State District:	Not reported
Mailing Address:	VANDERBILT AVE
Mailing City,State,Zip:	WEST HARTFORD, CT 06110
Owner Name:	NUTMEG CHROME CORP.
Owner Type:	Private
Operator Name:	NUTMEG CHROME CORP.
Operator Type:	Private
Short-Term Generator Activity:	No
Importer Activity:	No
Mixed Waste Generator:	No
Transporter Activity:	No
Transfer Facility Activity:	No
Recycler Activity with Storage:	No
Small Quantity On-Site Burner Exemption:	No
Smelting Melting and Refining Furnace Exemption:	No
Underground Injection Control:	No
Off-Site Waste Receipt:	No

NUTMEG CHROME CORP (Continued) **1000297325**

Universal Waste Indicator:	No
Universal Waste Destination Facility:	No
Federal Universal Waste:	No
Active Site Fed-Reg Treatment Storage and Disposal Facility:	Not reported
Active Site Converter Treatment storage and Disposal Facility:	Not reported
Active Site State-Reg Treatment Storage and Disposal Facility:	Not reported
Active Site State-Reg Handler:	---
Federal Facility Indicator:	Not reported
Hazardous Secondary Material Indicator:	N
Sub-Part K Indicator:	Not reported
Commercial TSD Indicator:	No
Treatment Storage and Disposal Type:	Not reported
2018 GPRA Permit Baseline:	Not on the Baseline
2018 GPRA Renewals Baseline:	Not on the Baseline
Permit Renewals Workload Universe:	Not reported
Permit Workload Universe:	Not reported
Permit Progress Universe:	Not reported
Post-Closure Workload Universe:	Not reported
Closure Workload Universe:	Not reported
202 GPRA Corrective Action Baseline:	No
Corrective Action Workload Universe:	No
Subject to Corrective Action Universe:	No
Non-TSDFs Where RCRA CA has Been Imposed Universe:	No
TSDFs Potentially Subject to CA Under 3004 (u)/(v) Universe:	No
TSDFs Only Subject to CA under Discretionary Auth Universe:	No
Corrective Action Priority Ranking:	No NCAPS ranking
Environmental Control Indicator:	No
Institutional Control Indicator:	No
Human Exposure Controls Indicator:	N/A
Groundwater Controls Indicator:	N/A
Operating TSDF Universe:	Not reported
Full Enforcement Universe:	Not reported
Significant Non-Complier Universe:	No
Unaddressed Significant Non-Complier Universe:	No
Addressed Significant Non-Complier Universe:	No
Significant Non-Complier With a Compliance Schedule Universe:	No
Financial Assurance Required:	Not reported
Handler Date of Last Change:	20200320
Recognized Trader-Importer:	No
Recognized Trader-Exporter:	No
Importer of Spent Lead Acid Batteries:	No
Exporter of Spent Lead Acid Batteries:	No
Recycler Activity Without Storage:	No
Manifest Broker:	No
Sub-Part P Indicator:	No

Biennial: List of Years
Year: 2019

Click Here for Biennial Reporting System Data:
Year: 2017

Click Here for Biennial Reporting System Data:
Year: 2015

Click Here for Biennial Reporting System Data:
Year: 2013

NUTMEG CHROME CORP (Continued) **1000297325**

Click Here for Biennial Reporting System Data:
Year: 2011

Click Here for Biennial Reporting System Data:
Year: 2009

Click Here for Biennial Reporting System Data:
Year: 2007

Click Here for Biennial Reporting System Data:
Year: 2005

Click Here for Biennial Reporting System Data:
Year: 2003

Click Here for Biennial Reporting System Data:
Year: 2001

Click Here for Biennial Reporting System Data:

Hazardous Waste Summary:

Waste Code: D001
Waste Description: IGNITABLE WASTE

Waste Code: D002
Waste Description: CORROSIVE WASTE

Waste Code: D003
Waste Description: REACTIVE WASTE

Waste Code: D004
Waste Description: ARSENIC

Waste Code: D006
Waste Description: CADMIUM

Waste Code: D007
Waste Description: CHROMIUM

Waste Code: D008
Waste Description: LEAD

Waste Code: D009
Waste Description: MERCURY

Waste Code: D011
Waste Description: SILVER

Waste Code: D035
Waste Description: METHYL ETHYL KETONE

Waste Code: D040
Waste Description: TRICHLORETHYLENE

Waste Code: F001
Waste Description: THE FOLLOWING SPENT HALOGENATED SOLVENTS USED IN DEGREASING:

NUTMEG CHROME CORP (Continued) **1000297325**

TETRACHLOROETHYLENE, TRICHLORETHYLENE, METHYLENE CHLORIDE, 1,1,1-TRICHLOROETHANE, CARBON TETRACHLORIDE AND CHLORINATED FLUOROCARBONS; ALL SPENT SOLVENT MIXTURES/BLENDS USED IN DEGREASING CONTAINING, BEFORE USE, A TOTAL OF TEN PERCENT OR MORE (BY VOLUME) OF ONE OR MORE OF THE ABOVE HALOGENATED SOLVENTS OR THOSE SOLVENTS LISTED IN F002, F004, AND F005; AND STILL BOTTOMS FROM THE RECOVERY OF THESE SPENT SOLVENTS AND SPENT SOLVENT MIXTURES.

Waste Code: F003
Waste Description: THE FOLLOWING SPENT NONHALOGENATED SOLVENTS: XYLENE, ACETONE, ETHYL ACETATE, ETHYL BENZENE, ETHYL ETHER, METHYL ISOBUTYL KETONE, N-BUTYL ALCOHOL, CYCLOHEXANONE, AND METHANOL; ALL SPENT SOLVENT MIXTURES/BLENDS CONTAINING, BEFORE USE, ONLY THE ABOVE SPENT NONHALOGENATED SOLVENTS; AND ALL SPENT SOLVENT MIXTURES/BLENDS CONTAINING, BEFORE USE, ONE OR MORE OF THE ABOVE NONHALOGENATED SOLVENTS, AND A TOTAL OF TEN PERCENT OR MORE (BY VOLUME) OF ONE OR MORE OF THOSE SOLVENTS LISTED IN F001, F002, F004, AND F005; AND STILL BOTTOMS FROM THE RECOVERY OF THESE SPENT SOLVENTS AND SPENT SOLVENT MIXTURES.

Waste Code: F006
Waste Description: WASTEWATER TREATMENT SLUDGES FROM ELECTROPLATING OPERATIONS, EXCEPT FROM THE FOLLOWING PROCESSES: (1) SULFURIC ACID ANODIZING OF ALUMINUM; (2) TIN PLATING ON CARBON STEEL; (3) ZINC PLATING (SEGREGATED BASIS) ON CARBON STEEL; (4) ALUMINUM OR ZINC-ALUMINUM PLATING ON CARBON STEEL; (5) CLEANING/STRIPPING ASSOCIATED WITH TIN, ZINC, AND ALUMINUM PLATING ON CARBON STEEL; AND (6) CHEMICAL ETCHING AND MILLING OF ALUMINUM.

Waste Code: F007
Waste Description: SPENT CYANIDE PLATING BATH SOLUTIONS FROM ELECTROPLATING OPERATIONS.

Waste Code: F009
Waste Description: SPENT STRIPPING AND CLEANING BATH SOLUTIONS FROM ELECTROPLATING OPERATIONS IN WHICH CYANIDES ARE USED IN THE PROCESS.

Waste Code: K002
Waste Description: WASTEWATER TREATMENT SLUDGE FROM THE PRODUCTION OF CHROME YELLOW AND ORANGE PIGMENTS.

Handler - Owner Operator:

Owner/Operator Indicator:	Operator
Owner/Operator Name:	NUTMEG CHROME CORP
Legal Status:	Private
Date Became Current:	19441201
Date Ended Current:	Not reported
Owner/Operator Address:	Not reported
Owner/Operator City,State,Zip:	Not reported
Owner/Operator Telephone:	Not reported
Owner/Operator Telephone Ext:	Not reported
Owner/Operator Fax:	Not reported
Owner/Operator Email:	Not reported

Owner/Operator Indicator:	Operator
Owner/Operator Name:	NUTMEG CHROME CORP.
Legal Status:	Private
Date Became Current:	19441201

NUTMEG CHROME CORP (Continued) **1000297325**

Date Ended Current:	Not reported
Owner/Operator Address:	111 VANDERBILT AVE
Owner/Operator City,State,Zip:	WEST HARTFORD, CT 06110
Owner/Operator Telephone:	860-953-5411
Owner/Operator Telephone Ext:	Not reported
Owner/Operator Fax:	860-953-6502
Owner/Operator Email:	INFO@NUTMEGCHROME.COM

Owner/Operator Indicator:	Owner
Owner/Operator Name:	NUTMEG CHROME CORP
Legal Status:	Private
Date Became Current:	19441201
Date Ended Current:	Not reported
Owner/Operator Address:	111 VANDERBILT AVE
Owner/Operator City,State,Zip:	WEST HARTFORD, CT 06110
Owner/Operator Telephone:	Not reported
Owner/Operator Telephone Ext:	Not reported
Owner/Operator Fax:	Not reported
Owner/Operator Email:	Not reported

Owner/Operator Indicator:	Operator
Owner/Operator Name:	NUTMEG CHROME CORP
Legal Status:	Private
Date Became Current:	19441201
Date Ended Current:	Not reported
Owner/Operator Address:	Not reported
Owner/Operator City,State,Zip:	Not reported
Owner/Operator Telephone:	Not reported
Owner/Operator Telephone Ext:	Not reported
Owner/Operator Fax:	Not reported
Owner/Operator Email:	Not reported

Owner/Operator Indicator:	Owner
Owner/Operator Name:	NUTMEG CHROME CORP
Legal Status:	Private
Date Became Current:	19441201
Date Ended Current:	Not reported
Owner/Operator Address:	111 VANDERBILT AVE
Owner/Operator City,State,Zip:	WEST HARTFORD, CT 06110
Owner/Operator Telephone:	860-953-5411
Owner/Operator Telephone Ext:	Not reported
Owner/Operator Fax:	Not reported
Owner/Operator Email:	Not reported

Owner/Operator Indicator:	Owner
Owner/Operator Name:	NUTMEG CHROME CORP.
Legal Status:	Private
Date Became Current:	19441201
Date Ended Current:	Not reported
Owner/Operator Address:	111 VANDERBILT AVE.
Owner/Operator City,State,Zip:	WEST HARTFORD, CT 06110
Owner/Operator Telephone:	860-953-5411
Owner/Operator Telephone Ext:	Not reported
Owner/Operator Fax:	Not reported
Owner/Operator Email:	Not reported

Owner/Operator Indicator:	Operator

NUTMEG CHROME CORP (Continued) **1000297325**

Owner/Operator Name:	NUTMEG CHROME CORP
Legal Status:	Private
Date Became Current:	19441201
Date Ended Current:	Not reported
Owner/Operator Address:	Not reported
Owner/Operator City,State,Zip:	Not reported
Owner/Operator Telephone:	Not reported
Owner/Operator Telephone Ext:	Not reported
Owner/Operator Fax:	Not reported
Owner/Operator Email:	Not reported

Owner/Operator Indicator:	Owner
Owner/Operator Name:	NUTMEG CHROME CORP.
Legal Status:	Private
Date Became Current:	19441201
Date Ended Current:	Not reported
Owner/Operator Address:	111 VANDERBILT AVE.
Owner/Operator City,State,Zip:	WEST HARTFORD, CT 06110
Owner/Operator Telephone:	860-953-5411
Owner/Operator Telephone Ext:	Not reported
Owner/Operator Fax:	Not reported
Owner/Operator Email:	Not reported

Owner/Operator Indicator:	Owner
Owner/Operator Name:	NUTMEG CHROME CORP.
Legal Status:	Private
Date Became Current:	19441201
Date Ended Current:	Not reported
Owner/Operator Address:	111 VANDERBILT AVE.
Owner/Operator City,State,Zip:	WEST HARTFORD, CT 06110
Owner/Operator Telephone:	860-953-5411
Owner/Operator Telephone Ext:	Not reported
Owner/Operator Fax:	Not reported
Owner/Operator Email:	Not reported

Owner/Operator Indicator:	Operator
Owner/Operator Name:	NUTMEG CHROME CORP.
Legal Status:	Private
Date Became Current:	19441201
Date Ended Current:	Not reported
Owner/Operator Address:	Not reported
Owner/Operator City,State,Zip:	Not reported
Owner/Operator Telephone:	Not reported
Owner/Operator Telephone Ext:	Not reported
Owner/Operator Fax:	Not reported
Owner/Operator Email:	Not reported

Owner/Operator Indicator:	Operator
Owner/Operator Name:	NUTMEG CHROME CORP
Legal Status:	Private
Date Became Current:	19441201
Date Ended Current:	Not reported
Owner/Operator Address:	Not reported
Owner/Operator City,State,Zip:	Not reported
Owner/Operator Telephone:	Not reported
Owner/Operator Telephone Ext:	Not reported
Owner/Operator Fax:	Not reported

NUTMEG CHROME CORP (Continued) **1000297325**

Owner/Operator Email:	Not reported
Owner/Operator Indicator:	Operator
Owner/Operator Name:	NUTMEG CHROME CORP
Legal Status:	Private
Date Became Current:	19441201
Date Ended Current:	Not reported
Owner/Operator Address:	Not reported
Owner/Operator City,State,Zip:	Not reported
Owner/Operator Telephone:	Not reported
Owner/Operator Telephone Ext:	Not reported
Owner/Operator Fax:	Not reported
Owner/Operator Email:	Not reported
Owner/Operator Indicator:	Owner
Owner/Operator Name:	LOGOZZO WILLIAM ARTHUR
Legal Status:	Private
Date Became Current:	Not reported
Date Ended Current:	Not reported
Owner/Operator Address:	OWNERSTREET
Owner/Operator City,State,Zip:	OWNERCITY, CT 99999
Owner/Operator Telephone:	203-555-1212
Owner/Operator Telephone Ext:	Not reported
Owner/Operator Fax:	Not reported
Owner/Operator Email:	Not reported
Owner/Operator Indicator:	Owner
Owner/Operator Name:	NUTMEG CHROME CORP
Legal Status:	Private
Date Became Current:	19480902
Date Ended Current:	Not reported
Owner/Operator Address:	Not reported
Owner/Operator City,State,Zip:	Not reported
Owner/Operator Telephone:	Not reported
Owner/Operator Telephone Ext:	Not reported
Owner/Operator Fax:	Not reported
Owner/Operator Email:	Not reported
Owner/Operator Indicator:	Operator
Owner/Operator Name:	NUTMEG CHROME CORP.
Legal Status:	Private
Date Became Current:	19441201
Date Ended Current:	Not reported
Owner/Operator Address:	Not reported
Owner/Operator City,State,Zip:	Not reported
Owner/Operator Telephone:	Not reported
Owner/Operator Telephone Ext:	Not reported
Owner/Operator Fax:	Not reported
Owner/Operator Email:	Not reported
Owner/Operator Indicator:	Owner
Owner/Operator Name:	NUTMEG CHROME CORP
Legal Status:	Private
Date Became Current:	19441201
Date Ended Current:	Not reported
Owner/Operator Address:	111 VANDERBILT AVE
Owner/Operator City,State,Zip:	WEST HARTFORD, CT 06110

NUTMEG CHROME CORP (Continued) **1000297325**

Owner/Operator Telephone:	Not reported
Owner/Operator Telephone Ext:	Not reported
Owner/Operator Fax:	Not reported
Owner/Operator Email:	Not reported

Owner/Operator Indicator:	Operator
Owner/Operator Name:	NUTMEG CHROME CORP.
Legal Status:	Private
Date Became Current:	19441201
Date Ended Current:	Not reported
Owner/Operator Address:	Not reported
Owner/Operator City,State,Zip:	Not reported
Owner/Operator Telephone:	Not reported
Owner/Operator Telephone Ext:	Not reported
Owner/Operator Fax:	Not reported
Owner/Operator Email:	Not reported

Owner/Operator Indicator:	Owner
Owner/Operator Name:	NUTMEG CHROME CORP.
Legal Status:	Private
Date Became Current:	19441201
Date Ended Current:	Not reported
Owner/Operator Address:	111 VANDERBILT AVE.
Owner/Operator City,State,Zip:	WEST HARTFORD, CT 06110
Owner/Operator Telephone:	860-953-5411
Owner/Operator Telephone Ext:	Not reported
Owner/Operator Fax:	Not reported
Owner/Operator Email:	Not reported

Owner/Operator Indicator:	Operator
Owner/Operator Name:	WILLIAM A. LOGOZZO
Legal Status:	Private
Date Became Current:	19810213
Date Ended Current:	Not reported
Owner/Operator Address:	Not reported
Owner/Operator City,State,Zip:	Not reported
Owner/Operator Telephone:	Not reported
Owner/Operator Telephone Ext:	Not reported
Owner/Operator Fax:	Not reported
Owner/Operator Email:	Not reported

Owner/Operator Indicator:	Operator
Owner/Operator Name:	NUTMEG CHROME CORP.
Legal Status:	Private
Date Became Current:	19441201
Date Ended Current:	Not reported
Owner/Operator Address:	111 VANDERBILT AVE.
Owner/Operator City,State,Zip:	WEST HARTFORD, CT 06110
Owner/Operator Telephone:	860-953-5411
Owner/Operator Telephone Ext:	Not reported
Owner/Operator Fax:	860-953-6502
Owner/Operator Email:	INFO@NUTMEGCHROME.COM

Owner/Operator Indicator:	Owner
Owner/Operator Name:	NUTMEG CHROME CORP
Legal Status:	Private
Date Became Current:	19441201

NUTMEG CHROME CORP (Continued) **1000297325**

Date Ended Current:	Not reported
Owner/Operator Address:	111 VANDERBILT AVE
Owner/Operator City,State,Zip:	WEST HARTFORD, CT 06110
Owner/Operator Telephone:	860-953-5411
Owner/Operator Telephone Ext:	Not reported
Owner/Operator Fax:	Not reported
Owner/Operator Email:	Not reported

Owner/Operator Indicator:	Owner
Owner/Operator Name:	NUTMRG CHROME CORP.
Legal Status:	Private
Date Became Current:	19441201
Date Ended Current:	Not reported
Owner/Operator Address:	111 VANDERBILT AVE.
Owner/Operator City,State,Zip:	WEST HARTFORD, CT 06110
Owner/Operator Telephone:	Not reported
Owner/Operator Telephone Ext:	Not reported
Owner/Operator Fax:	Not reported
Owner/Operator Email:	Not reported

Owner/Operator Indicator:	Operator
Owner/Operator Name:	NUTMEG CHROME CORP.
Legal Status:	Private
Date Became Current:	19441201
Date Ended Current:	Not reported
Owner/Operator Address:	111 VANDERBILT AVE
Owner/Operator City,State,Zip:	WEST HARTFORD, CT 06110
Owner/Operator Telephone:	860-953-5411
Owner/Operator Telephone Ext:	Not reported
Owner/Operator Fax:	860-953-6502
Owner/Operator Email:	INFO@NUTMEGCHROME.COM

Owner/Operator Indicator:	Owner
Owner/Operator Name:	NUTMRG CHROME CORP.
Legal Status:	Private
Date Became Current:	19441201
Date Ended Current:	Not reported
Owner/Operator Address:	111 VANDERBILT AVE.
Owner/Operator City,State,Zip:	WEST HARTFORD, CT 06110
Owner/Operator Telephone:	Not reported
Owner/Operator Telephone Ext:	Not reported
Owner/Operator Fax:	Not reported
Owner/Operator Email:	Not reported

Owner/Operator Indicator:	Owner
Owner/Operator Name:	NUTMEG CHROME CORP
Legal Status:	Private
Date Became Current:	19441201
Date Ended Current:	Not reported
Owner/Operator Address:	111 VANDERBILT AVE
Owner/Operator City,State,Zip:	WEST HARTFORD, CT 06110
Owner/Operator Telephone:	Not reported
Owner/Operator Telephone Ext:	Not reported
Owner/Operator Fax:	Not reported
Owner/Operator Email:	Not reported

NUTMEG CHROME CORP (Continued) **1000297325**

Historic Generators:

Receive Date:	20100521
Handler Name: NUTMEG CHROME CORP	
Federal Waste Generator Description:	Large Quantity Generator
State District Owner:	Not reported
Large Quantity Handler of Universal Waste:	No
Recognized Trader Importer:	No
Recognized Trader Exporter:	No
Spent Lead Acid Battery Importer:	No
Spent Lead Acid Battery Exporter:	No
Current Record:	No
Non Storage Recycler Activity:	Not reported
Electronic Manifest Broker:	Not reported

Receive Date:	20120218
Handler Name: NUTMEG CHROME CORP	
Federal Waste Generator Description:	Large Quantity Generator
State District Owner:	Not reported
Large Quantity Handler of Universal Waste:	No
Recognized Trader Importer:	No
Recognized Trader Exporter:	No
Spent Lead Acid Battery Importer:	No
Spent Lead Acid Battery Exporter:	No
Current Record:	No
Non Storage Recycler Activity:	Not reported
Electronic Manifest Broker:	Not reported

Receive Date:	20140228
Handler Name: NUTMEG CHROME CORP	
Federal Waste Generator Description:	Large Quantity Generator
State District Owner:	Not reported
Large Quantity Handler of Universal Waste:	No
Recognized Trader Importer:	No
Recognized Trader Exporter:	No
Spent Lead Acid Battery Importer:	No
Spent Lead Acid Battery Exporter:	No
Current Record:	No
Non Storage Recycler Activity:	Not reported
Electronic Manifest Broker:	Not reported

Receive Date:	20160224
Handler Name: NUTMEG CHROME CORP	
Federal Waste Generator Description:	Large Quantity Generator
State District Owner:	Not reported
Large Quantity Handler of Universal Waste:	No
Recognized Trader Importer:	No
Recognized Trader Exporter:	No
Spent Lead Acid Battery Importer:	No
Spent Lead Acid Battery Exporter:	No
Current Record:	No
Non Storage Recycler Activity:	Not reported
Electronic Manifest Broker:	Not reported

Receive Date:	20180228
Handler Name: NUTMEG CHROME CORP	
Federal Waste Generator Description:	Large Quantity Generator
State District Owner:	Not reported

NUTMEG CHROME CORP (Continued) **1000297325**

Large Quantity Handler of Universal Waste:	No
Recognized Trader Importer:	No
Recognized Trader Exporter:	No
Spent Lead Acid Battery Importer:	No
Spent Lead Acid Battery Exporter:	No
Current Record:	No
Non Storage Recycler Activity:	No
Electronic Manifest Broker:	No

Receive Date:	20200225
Handler Name: NUTMEG CHROME CORP	
Federal Waste Generator Description:	Large Quantity Generator
State District Owner:	Not reported
Large Quantity Handler of Universal Waste:	No
Recognized Trader Importer:	No
Recognized Trader Exporter:	No
Spent Lead Acid Battery Importer:	No
Spent Lead Acid Battery Exporter:	No
Current Record:	Yes
Non Storage Recycler Activity:	No
Electronic Manifest Broker:	No

Receive Date:	20100305
Handler Name: NUTMEG CHROME CORP	
Federal Waste Generator Description:	Large Quantity Generator
State District Owner:	Not reported
Large Quantity Handler of Universal Waste:	No
Recognized Trader Importer:	No
Recognized Trader Exporter:	No
Spent Lead Acid Battery Importer:	No
Spent Lead Acid Battery Exporter:	No
Current Record:	No
Non Storage Recycler Activity:	Not reported
Electronic Manifest Broker:	Not reported

Receive Date:	19830614
Handler Name: NUTMEG CHROME CORP	
Federal Waste Generator Description:	Large Quantity Generator
State District Owner:	Not reported
Large Quantity Handler of Universal Waste:	No
Recognized Trader Importer:	No
Recognized Trader Exporter:	No
Spent Lead Acid Battery Importer:	No
Spent Lead Acid Battery Exporter:	No
Current Record:	No
Non Storage Recycler Activity:	Not reported
Electronic Manifest Broker:	Not reported

Receive Date:	20180228
Handler Name: NUTMEG CHROME CORP	
Federal Waste Generator Description:	Large Quantity Generator
State District Owner:	Not reported
Large Quantity Handler of Universal Waste:	No
Recognized Trader Importer:	No
Recognized Trader Exporter:	No
Spent Lead Acid Battery Importer:	No
Spent Lead Acid Battery Exporter:	No

NUTMEG CHROME CORP (Continued) **1000297325**

Current Record:	No
Non Storage Recycler Activity:	No
Electronic Manifest Broker:	No

Receive Date:	19900209
Handler Name: NUTMEG CHROME CORP	
Federal Waste Generator Description:	Large Quantity Generator
State District Owner:	Not reported
Large Quantity Handler of Universal Waste:	No
Recognized Trader Importer:	No
Recognized Trader Exporter:	No
Spent Lead Acid Battery Importer:	No
Spent Lead Acid Battery Exporter:	No
Current Record:	No
Non Storage Recycler Activity:	Not reported
Electronic Manifest Broker:	Not reported

Receive Date:	19920227
Handler Name: NUTMEG CHROME CORP	
Federal Waste Generator Description:	Large Quantity Generator
State District Owner:	Not reported
Large Quantity Handler of Universal Waste:	No
Recognized Trader Importer:	No
Recognized Trader Exporter:	No
Spent Lead Acid Battery Importer:	No
Spent Lead Acid Battery Exporter:	No
Current Record:	No
Non Storage Recycler Activity:	Not reported
Electronic Manifest Broker:	Not reported

Receive Date:	19940301
Handler Name: NUTMEG CHROME CORP	
Federal Waste Generator Description:	Large Quantity Generator
State District Owner:	Not reported
Large Quantity Handler of Universal Waste:	No
Recognized Trader Importer:	No
Recognized Trader Exporter:	No
Spent Lead Acid Battery Importer:	No
Spent Lead Acid Battery Exporter:	No
Current Record:	No
Non Storage Recycler Activity:	Not reported
Electronic Manifest Broker:	Not reported

Receive Date:	19960227
Handler Name: NUTMEG CHROME CORP.	
Federal Waste Generator Description:	Large Quantity Generator
State District Owner:	Not reported
Large Quantity Handler of Universal Waste:	No
Recognized Trader Importer:	No
Recognized Trader Exporter:	No
Spent Lead Acid Battery Importer:	No
Spent Lead Acid Battery Exporter:	No
Current Record:	No
Non Storage Recycler Activity:	Not reported
Electronic Manifest Broker:	Not reported

Receive Date:	19980218

NUTMEG CHROME CORP (Continued) **1000297325**

Handler Name: NUTMEG CHROME CORP.
Federal Waste Generator Description: Large Quantity Generator
State District Owner: Not reported
Large Quantity Handler of Universal Waste: No
Recognized Trader Importer: No
Recognized Trader Exporter: No
Spent Lead Acid Battery Importer: No
Spent Lead Acid Battery Exporter: No
Current Record: No
Non Storage Recycler Activity: Not reported
Electronic Manifest Broker: Not reported

Receive Date: 20000228
Handler Name: NUTMEG CHROME CORP.
Federal Waste Generator Description: Large Quantity Generator
State District Owner: Not reported
Large Quantity Handler of Universal Waste: No
Recognized Trader Importer: No
Recognized Trader Exporter: No
Spent Lead Acid Battery Importer: No
Spent Lead Acid Battery Exporter: No
Current Record: No
Non Storage Recycler Activity: Not reported
Electronic Manifest Broker: Not reported

Receive Date: 20020225
Handler Name: NUTMEG CHROME CORP
Federal Waste Generator Description: Large Quantity Generator
State District Owner: Not reported
Large Quantity Handler of Universal Waste: No
Recognized Trader Importer: No
Recognized Trader Exporter: No
Spent Lead Acid Battery Importer: No
Spent Lead Acid Battery Exporter: No
Current Record: No
Non Storage Recycler Activity: Not reported
Electronic Manifest Broker: Not reported

Receive Date: 20040224
Handler Name: NUTMEG CHROME CORP
Federal Waste Generator Description: Large Quantity Generator
State District Owner: Not reported
Large Quantity Handler of Universal Waste: No
Recognized Trader Importer: No
Recognized Trader Exporter: No
Spent Lead Acid Battery Importer: No
Spent Lead Acid Battery Exporter: No
Current Record: No
Non Storage Recycler Activity: Not reported
Electronic Manifest Broker: Not reported

Receive Date: 20060224
Handler Name: NUTMEG CHROME CORP
Federal Waste Generator Description: Large Quantity Generator
State District Owner: Not reported
Large Quantity Handler of Universal Waste: No
Recognized Trader Importer: No

NUTMEG CHROME CORP (Continued) **1000297325**

Recognized Trader Exporter:	No
Spent Lead Acid Battery Importer:	No
Spent Lead Acid Battery Exporter:	No
Current Record:	No
Non Storage Recycler Activity:	Not reported
Electronic Manifest Broker:	Not reported

Receive Date:	20080215
Handler Name: NUTMEG CHROME CORP	
Federal Waste Generator Description:	Large Quantity Generator
State District Owner:	Not reported
Large Quantity Handler of Universal Waste:	Yes
Recognized Trader Importer:	No
Recognized Trader Exporter:	No
Spent Lead Acid Battery Importer:	No
Spent Lead Acid Battery Exporter:	No
Current Record:	No
Non Storage Recycler Activity:	Not reported
Electronic Manifest Broker:	Not reported

List of NAICS Codes and Descriptions:

NAICS Code:	332813
NAICS Description:	ELECTROPLATING, PLATING, POLISHING, ANODIZING, AND COLORING

NAICS Code:	332999
NAICS Description:	ALL OTHER MISCELLANEOUS FABRICATED METAL PRODUCT MANUFACTURING

NAICS Code:	33991
NAICS Description:	JEWELRY AND SILVERWARE MANUFACTURING

Facility Has Received Notices of Violation:

Found Violation:	Yes
Agency Which Determined Violation:	State
Violation Short Description:	Generators - Pre-transport
Date Violation was Determined:	20120920
Actual Return to Compliance Date:	20140110
Return to Compliance Qualifier:	Documented
Violation Responsible Agency:	State
Scheduled Compliance Date:	Not reported
Enforcement Identifier:	001
Date of Enforcement Action:	20130325
Enforcement Responsible Agency:	State
Enforcement Docket Number:	WSWDH13013
Enforcement Attorney:	Not reported
Corrective Action Component:	No
Appeal Initiated Date:	Not reported
Appeal Resolution Date:	Not reported
Disposition Status Date:	20140110
Disposition Status:	AS
Disposition Status Description:	ACTION SATISFIED (CASE CLOSED)
Consent/Final Order Sequence Number:	Not reported
Consent/Final Order Respondent Name:	Not reported
Consent/Final Order Lead Agency:	Not reported
Enforcement Type:	FINAL 3008(A) COMPLIANCE ORDER
Enforcement Responsible Person:	PIFCT
Enforcement Responsible Sub-Organization:	Not reported

NUTMEG CHROME CORP (Continued) **1000297325**

SEP Sequence Number:	1
SEP Expenditure Amount:	4255
SEP Scheduled Completion Date:	20130325
SEP Actual Date:	20130325
SEP Defaulted Date:	Not reported
SEP Type:	PBE
SEP Type Description:	Not reported
Proposed Amount:	Not reported
Final Monetary Amount:	4270
Paid Amount:	Not reported
Final Count:	1
Final Amount:	4270
Found Violation:	Yes
Agency Which Determined Violation:	State
Violation Short Description:	Generators - Pre-transport
Date Violation was Determined:	20000622
Actual Return to Compliance Date:	20020128
Return to Compliance Qualifier:	Documented
Violation Responsible Agency:	State
Scheduled Compliance Date:	Not reported
Enforcement Identifier:	001
Date of Enforcement Action:	20000915
Enforcement Responsible Agency:	State
Enforcement Docket Number:	Not reported
Enforcement Attorney:	Not reported
Corrective Action Component:	No
Appeal Initiated Date:	Not reported
Appeal Resolution Date:	Not reported
Disposition Status Date:	20020128
Disposition Status:	AS
Disposition Status Description:	ACTION SATISFIED (CASE CLOSED)
Consent/Final Order Sequence Number:	Not reported
Consent/Final Order Respondent Name:	Not reported
Consent/Final Order Lead Agency:	Not reported
Enforcement Type:	WRITTEN INFORMAL
Enforcement Responsible Person:	DMFCT
Enforcement Responsible Sub-Organization:	Not reported
SEP Sequence Number:	Not reported
SEP Expenditure Amount:	Not reported
SEP Scheduled Completion Date:	Not reported
SEP Actual Date:	Not reported
SEP Defaulted Date:	Not reported
SEP Type:	Not reported
SEP Type Description:	Not reported
Proposed Amount:	Not reported
Final Monetary Amount:	Not reported
Paid Amount:	Not reported
Final Count:	Not reported
Final Amount:	Not reported
Found Violation:	Yes
Agency Which Determined Violation:	State
Violation Short Description:	Generators - General
Date Violation was Determined:	19910520
Actual Return to Compliance Date:	19920302
Return to Compliance Qualifier:	Observed

NUTMEG CHROME CORP (Continued) **1000297325**

Violation Responsible Agency:	State
Scheduled Compliance Date:	19920125
Enforcement Identifier:	000
Date of Enforcement Action:	19911120
Enforcement Responsible Agency:	State
Enforcement Docket Number:	Not reported
Enforcement Attorney:	Not reported
Corrective Action Component:	No
Appeal Initiated Date:	Not reported
Appeal Resolution Date:	Not reported
Disposition Status Date:	Not reported
Disposition Status:	Not reported
Disposition Status Description:	Not reported
Consent/Final Order Sequence Number:	Not reported
Consent/Final Order Respondent Name:	Not reported
Consent/Final Order Lead Agency:	Not reported
Enforcement Type:	WRITTEN INFORMAL
Enforcement Responsible Person:	R1SLZ
Enforcement Responsible Sub-Organization:	Not reported
SEP Sequence Number:	Not reported
SEP Expenditure Amount:	Not reported
SEP Scheduled Completion Date:	Not reported
SEP Actual Date:	Not reported
SEP Defaulted Date:	Not reported
SEP Type:	Not reported
SEP Type Description:	Not reported
Proposed Amount:	Not reported
Final Monetary Amount:	Not reported
Paid Amount:	Not reported
Final Count:	Not reported
Final Amount:	Not reported

Found Violation:	Yes
Agency Which Determined Violation:	State
Violation Short Description:	State Statute or Regulation
Date Violation was Determined:	20120920
Actual Return to Compliance Date:	20140110
Return to Compliance Qualifier:	Documented
Violation Responsible Agency:	State
Scheduled Compliance Date:	20121219
Enforcement Identifier:	001
Date of Enforcement Action:	20121119
Enforcement Responsible Agency:	State
Enforcement Docket Number:	WSWDH12137
Enforcement Attorney:	Not reported
Corrective Action Component:	No
Appeal Initiated Date:	Not reported
Appeal Resolution Date:	Not reported
Disposition Status Date:	Not reported
Disposition Status:	Not reported
Disposition Status Description:	Not reported
Consent/Final Order Sequence Number:	Not reported
Consent/Final Order Respondent Name:	Not reported
Consent/Final Order Lead Agency:	Not reported
Enforcement Type:	WRITTEN INFORMAL
Enforcement Responsible Person:	PIFCT
Enforcement Responsible Sub-Organization:	Not reported

NUTMEG CHROME CORP (Continued) **1000297325**

SEP Sequence Number:	Not reported
SEP Expenditure Amount:	Not reported
SEP Scheduled Completion Date:	Not reported
SEP Actual Date:	Not reported
SEP Defaulted Date:	Not reported
SEP Type:	Not reported
SEP Type Description:	Not reported
Proposed Amount:	Not reported
Final Monetary Amount:	Not reported
Paid Amount:	Not reported
Final Count:	Not reported
Final Amount:	Not reported
Found Violation:	Yes
Agency Which Determined Violation:	State
Violation Short Description:	Generators - Pre-transport
Date Violation was Determined:	20020805
Actual Return to Compliance Date:	20020903
Return to Compliance Qualifier:	Documented
Violation Responsible Agency:	State
Scheduled Compliance Date:	20020904
Enforcement Identifier:	001
Date of Enforcement Action:	20020805
Enforcement Responsible Agency:	State
Enforcement Docket Number:	WN
Enforcement Attorney:	Not reported
Corrective Action Component:	No
Appeal Initiated Date:	Not reported
Appeal Resolution Date:	Not reported
Disposition Status Date:	Not reported
Disposition Status:	Not reported
Disposition Status Description:	Not reported
Consent/Final Order Sequence Number:	Not reported
Consent/Final Order Respondent Name:	Not reported
Consent/Final Order Lead Agency:	Not reported
Enforcement Type:	FIELD NOTICE OF VIOLATION
Enforcement Responsible Person:	DJCCT
Enforcement Responsible Sub-Organization:	Not reported
SEP Sequence Number:	Not reported
SEP Expenditure Amount:	Not reported
SEP Scheduled Completion Date:	Not reported
SEP Actual Date:	Not reported
SEP Defaulted Date:	Not reported
SEP Type:	Not reported
SEP Type Description:	Not reported
Proposed Amount:	Not reported
Final Monetary Amount:	Not reported
Paid Amount:	Not reported
Final Count:	Not reported
Final Amount:	Not reported
Found Violation:	Yes
Agency Which Determined Violation:	State
Violation Short Description:	Generators - Pre-transport
Date Violation was Determined:	20000622
Actual Return to Compliance Date:	20020128
Return to Compliance Qualifier:	Documented

NUTMEG CHROME CORP (Continued) **1000297325**

Violation Responsible Agency:	State
Scheduled Compliance Date:	Not reported
Enforcement Identifier:	001
Date of Enforcement Action:	20000915
Enforcement Responsible Agency:	State
Enforcement Docket Number:	Not reported
Enforcement Attorney:	Not reported
Corrective Action Component:	No
Appeal Initiated Date:	Not reported
Appeal Resolution Date:	Not reported
Disposition Status Date:	20020128
Disposition Status:	AS
Disposition Status Description:	ACTION SATISFIED (CASE CLOSED)
Consent/Final Order Sequence Number:	Not reported
Consent/Final Order Respondent Name:	Not reported
Consent/Final Order Lead Agency:	Not reported
Enforcement Type:	WRITTEN INFORMAL
Enforcement Responsible Person:	DMFCT
Enforcement Responsible Sub-Organization:	Not reported
SEP Sequence Number:	Not reported
SEP Expenditure Amount:	Not reported
SEP Scheduled Completion Date:	Not reported
SEP Actual Date:	Not reported
SEP Defaulted Date:	Not reported
SEP Type:	Not reported
SEP Type Description:	Not reported
Proposed Amount:	Not reported
Final Monetary Amount:	Not reported
Paid Amount:	Not reported
Final Count:	Not reported
Final Amount:	Not reported

Found Violation:	Yes
Agency Which Determined Violation:	State
Violation Short Description:	Generators - Pre-transport
Date Violation was Determined:	20000622
Actual Return to Compliance Date:	20020128
Return to Compliance Qualifier:	Documented
Violation Responsible Agency:	State
Scheduled Compliance Date:	Not reported
Enforcement Identifier:	001
Date of Enforcement Action:	20000915
Enforcement Responsible Agency:	State
Enforcement Docket Number:	Not reported
Enforcement Attorney:	Not reported
Corrective Action Component:	No
Appeal Initiated Date:	Not reported
Appeal Resolution Date:	Not reported
Disposition Status Date:	20020128
Disposition Status:	AS
Disposition Status Description:	ACTION SATISFIED (CASE CLOSED)
Consent/Final Order Sequence Number:	Not reported
Consent/Final Order Respondent Name:	Not reported
Consent/Final Order Lead Agency:	Not reported
Enforcement Type:	WRITTEN INFORMAL
Enforcement Responsible Person:	DMFCT
Enforcement Responsible Sub-Organization:	Not reported

NUTMEG CHROME CORP (Continued) **1000297325**

SEP Sequence Number:	Not reported
SEP Expenditure Amount:	Not reported
SEP Scheduled Completion Date:	Not reported
SEP Actual Date:	Not reported
SEP Defaulted Date:	Not reported
SEP Type:	Not reported
SEP Type Description:	Not reported
Proposed Amount:	Not reported
Final Monetary Amount:	Not reported
Paid Amount:	Not reported
Final Count:	Not reported
Final Amount:	Not reported
Found Violation:	Yes
Agency Which Determined Violation:	State
Violation Short Description:	Generators - Pre-transport
Date Violation was Determined:	20120920
Actual Return to Compliance Date:	20140110
Return to Compliance Qualifier:	Documented
Violation Responsible Agency:	State
Scheduled Compliance Date:	Not reported
Enforcement Identifier:	001
Date of Enforcement Action:	20130325
Enforcement Responsible Agency:	State
Enforcement Docket Number:	WSWDH13013
Enforcement Attorney:	Not reported
Corrective Action Component:	No
Appeal Initiated Date:	Not reported
Appeal Resolution Date:	Not reported
Disposition Status Date:	20140110
Disposition Status:	AS
Disposition Status Description:	ACTION SATISFIED (CASE CLOSED)
Consent/Final Order Sequence Number:	Not reported
Consent/Final Order Respondent Name:	Not reported
Consent/Final Order Lead Agency:	Not reported
Enforcement Type:	FINAL 3008(A) COMPLIANCE ORDER
Enforcement Responsible Person:	PIFCT
Enforcement Responsible Sub-Organization:	Not reported
SEP Sequence Number:	1
SEP Expenditure Amount:	4255
SEP Scheduled Completion Date:	20130325
SEP Actual Date:	20130325
SEP Defaulted Date:	Not reported
SEP Type:	PBE
SEP Type Description:	Not reported
Proposed Amount:	Not reported
Final Monetary Amount:	4270
Paid Amount:	Not reported
Final Count:	1
Final Amount:	4270
Found Violation:	Yes
Agency Which Determined Violation:	State
Violation Short Description:	Generators - Pre-transport
Date Violation was Determined:	20120920
Actual Return to Compliance Date:	20140110
Return to Compliance Qualifier:	Documented

NUTMEG CHROME CORP (Continued) **1000297325**

Violation Responsible Agency:	State
Scheduled Compliance Date:	20121219
Enforcement Identifier:	001
Date of Enforcement Action:	20121119
Enforcement Responsible Agency:	State
Enforcement Docket Number:	WSWDH12137
Enforcement Attorney:	Not reported
Corrective Action Component:	No
Appeal Initiated Date:	Not reported
Appeal Resolution Date:	Not reported
Disposition Status Date:	Not reported
Disposition Status:	Not reported
Disposition Status Description:	Not reported
Consent/Final Order Sequence Number:	Not reported
Consent/Final Order Respondent Name:	Not reported
Consent/Final Order Lead Agency:	Not reported
Enforcement Type:	WRITTEN INFORMAL
Enforcement Responsible Person:	PIFCT
Enforcement Responsible Sub-Organization:	Not reported
SEP Sequence Number:	Not reported
SEP Expenditure Amount:	Not reported
SEP Scheduled Completion Date:	Not reported
SEP Actual Date:	Not reported
SEP Defaulted Date:	Not reported
SEP Type:	Not reported
SEP Type Description:	Not reported
Proposed Amount:	Not reported
Final Monetary Amount:	Not reported
Paid Amount:	Not reported
Final Count:	Not reported
Final Amount:	Not reported

Found Violation:	Yes
Agency Which Determined Violation:	State
Violation Short Description:	Generators - General
Date Violation was Determined:	20000622
Actual Return to Compliance Date:	20020128
Return to Compliance Qualifier:	Documented
Violation Responsible Agency:	State
Scheduled Compliance Date:	Not reported
Enforcement Identifier:	001
Date of Enforcement Action:	20000915
Enforcement Responsible Agency:	State
Enforcement Docket Number:	Not reported
Enforcement Attorney:	Not reported
Corrective Action Component:	No
Appeal Initiated Date:	Not reported
Appeal Resolution Date:	Not reported
Disposition Status Date:	20020128
Disposition Status:	AS
Disposition Status Description:	ACTION SATISFIED (CASE CLOSED)
Consent/Final Order Sequence Number:	Not reported
Consent/Final Order Respondent Name:	Not reported
Consent/Final Order Lead Agency:	Not reported
Enforcement Type:	WRITTEN INFORMAL
Enforcement Responsible Person:	DMFCT
Enforcement Responsible Sub-Organization:	Not reported

NUTMEG CHROME CORP (Continued) **1000297325**

SEP Sequence Number:	Not reported
SEP Expenditure Amount:	Not reported
SEP Scheduled Completion Date:	Not reported
SEP Actual Date:	Not reported
SEP Defaulted Date:	Not reported
SEP Type:	Not reported
SEP Type Description:	Not reported
Proposed Amount:	Not reported
Final Monetary Amount:	Not reported
Paid Amount:	Not reported
Final Count:	Not reported
Final Amount:	Not reported
Found Violation:	Yes
Agency Which Determined Violation:	State
Violation Short Description:	Generators - Pre-transport
Date Violation was Determined:	20000622
Actual Return to Compliance Date:	20020128
Return to Compliance Qualifier:	Documented
Violation Responsible Agency:	State
Scheduled Compliance Date:	Not reported
Enforcement Identifier:	001
Date of Enforcement Action:	20000915
Enforcement Responsible Agency:	State
Enforcement Docket Number:	Not reported
Enforcement Attorney:	Not reported
Corrective Action Component:	No
Appeal Initiated Date:	Not reported
Appeal Resolution Date:	Not reported
Disposition Status Date:	20020128
Disposition Status:	AS
Disposition Status Description:	ACTION SATISFIED (CASE CLOSED)
Consent/Final Order Sequence Number:	Not reported
Consent/Final Order Respondent Name:	Not reported
Consent/Final Order Lead Agency:	Not reported
Enforcement Type:	WRITTEN INFORMAL
Enforcement Responsible Person:	DMFCT
Enforcement Responsible Sub-Organization:	Not reported
SEP Sequence Number:	Not reported
SEP Expenditure Amount:	Not reported
SEP Scheduled Completion Date:	Not reported
SEP Actual Date:	Not reported
SEP Defaulted Date:	Not reported
SEP Type:	Not reported
SEP Type Description:	Not reported
Proposed Amount:	Not reported
Final Monetary Amount:	Not reported
Paid Amount:	Not reported
Final Count:	Not reported
Final Amount:	Not reported
Found Violation:	Yes
Agency Which Determined Violation:	State
Violation Short Description:	Generators - Pre-transport
Date Violation was Determined:	20120920
Actual Return to Compliance Date:	20140110
Return to Compliance Qualifier:	Documented

NUTMEG CHROME CORP (Continued) **1000297325**

Violation Responsible Agency:	State
Scheduled Compliance Date:	Not reported
Enforcement Identifier:	001
Date of Enforcement Action:	20130325
Enforcement Responsible Agency:	State
Enforcement Docket Number:	WSWDH13013
Enforcement Attorney:	Not reported
Corrective Action Component:	No
Appeal Initiated Date:	Not reported
Appeal Resolution Date:	Not reported
Disposition Status Date:	20140110
Disposition Status:	AS
Disposition Status Description:	ACTION SATISFIED (CASE CLOSED)
Consent/Final Order Sequence Number:	Not reported
Consent/Final Order Respondent Name:	Not reported
Consent/Final Order Lead Agency:	Not reported
Enforcement Type:	FINAL 3008(A) COMPLIANCE ORDER
Enforcement Responsible Person:	PIFCT
Enforcement Responsible Sub-Organization:	Not reported
SEP Sequence Number:	1
SEP Expenditure Amount:	4255
SEP Scheduled Completion Date:	20130325
SEP Actual Date:	20130325
SEP Defaulted Date:	Not reported
SEP Type:	PBE
SEP Type Description:	Not reported
Proposed Amount:	Not reported
Final Monetary Amount:	4270
Paid Amount:	Not reported
Final Count:	1
Final Amount:	4270

Found Violation:	No
Agency Which Determined Violation:	Not reported
Violation Short Description:	Not reported
Date Violation was Determined:	Not reported
Actual Return to Compliance Date:	Not reported
Return to Compliance Qualifier:	Not reported
Violation Responsible Agency:	Not reported
Scheduled Compliance Date:	Not reported
Enforcement Identifier:	Not reported
Date of Enforcement Action:	Not reported
Enforcement Responsible Agency:	Not reported
Enforcement Docket Number:	Not reported
Enforcement Attorney:	Not reported
Corrective Action Component:	Not reported
Appeal Initiated Date:	Not reported
Appeal Resolution Date:	Not reported
Disposition Status Date:	Not reported
Disposition Status:	Not reported
Disposition Status Description:	Not reported
Consent/Final Order Sequence Number:	Not reported
Consent/Final Order Respondent Name:	Not reported
Consent/Final Order Lead Agency:	Not reported
Enforcement Type:	Not reported
Enforcement Responsible Person:	Not reported
Enforcement Responsible Sub-Organization:	Not reported

NUTMEG CHROME CORP (Continued) **1000297325**

SEP Sequence Number:	Not reported
SEP Expenditure Amount:	Not reported
SEP Scheduled Completion Date:	Not reported
SEP Actual Date:	Not reported
SEP Defaulted Date:	Not reported
SEP Type:	Not reported
SEP Type Description:	Not reported
Proposed Amount:	Not reported
Final Monetary Amount:	Not reported
Paid Amount:	Not reported
Final Count:	Not reported
Final Amount:	Not reported
Found Violation:	Yes
Agency Which Determined Violation:	State
Violation Short Description:	Generators - Pre-transport
Date Violation was Determined:	20000622
Actual Return to Compliance Date:	20020128
Return to Compliance Qualifier:	Documented
Violation Responsible Agency:	State
Scheduled Compliance Date:	Not reported
Enforcement Identifier:	001
Date of Enforcement Action:	20000915
Enforcement Responsible Agency:	State
Enforcement Docket Number:	Not reported
Enforcement Attorney:	Not reported
Corrective Action Component:	No
Appeal Initiated Date:	Not reported
Appeal Resolution Date:	Not reported
Disposition Status Date:	20020128
Disposition Status:	AS
Disposition Status Description:	ACTION SATISFIED (CASE CLOSED)
Consent/Final Order Sequence Number:	Not reported
Consent/Final Order Respondent Name:	Not reported
Consent/Final Order Lead Agency:	Not reported
Enforcement Type:	WRITTEN INFORMAL
Enforcement Responsible Person:	DMFCT
Enforcement Responsible Sub-Organization:	Not reported
SEP Sequence Number:	Not reported
SEP Expenditure Amount:	Not reported
SEP Scheduled Completion Date:	Not reported
SEP Actual Date:	Not reported
SEP Defaulted Date:	Not reported
SEP Type:	Not reported
SEP Type Description:	Not reported
Proposed Amount:	Not reported
Final Monetary Amount:	Not reported
Paid Amount:	Not reported
Final Count:	Not reported
Final Amount:	Not reported
Found Violation:	No
Agency Which Determined Violation:	Not reported
Violation Short Description:	Not reported
Date Violation was Determined:	Not reported
Actual Return to Compliance Date:	Not reported
Return to Compliance Qualifier:	Not reported

NUTMEG CHROME CORP (Continued) **1000297325**

Violation Responsible Agency: Not reported
Scheduled Compliance Date: Not reported
Enforcement Identifier: Not reported
Date of Enforcement Action: Not reported
Enforcement Responsible Agency: Not reported
Enforcement Docket Number: Not reported
Enforcement Attorney: Not reported
Corrective Action Component: Not reported
Appeal Initiated Date: Not reported
Appeal Resolution Date: Not reported
Disposition Status Date: Not reported
Disposition Status: Not reported
Disposition Status Description: Not reported
Consent/Final Order Sequence Number:Not reported
Consent/Final Order Respondent Name: Not reported
Consent/Final Order Lead Agency: Not reported
Enforcement Type: Not reported
Enforcement Responsible Person: Not reported
Enforcement Responsible Sub-Organization: Not reported
SEP Sequence Number: Not reported
SEP Expenditure Amount: Not reported
SEP Scheduled Completion Date: Not reported
SEP Actual Date: Not reported
SEP Defaulted Date: Not reported
SEP Type: Not reported
SEP Type Description: Not reported
Proposed Amount: Not reported
Final Monetary Amount: Not reported
Paid Amount: Not reported
Final Count: Not reported
Final Amount: Not reported

Found Violation: Yes
Agency Which Determined Violation: State
Violation Short Description: Generators - Pre-transport
Date Violation was Determined: 20120920
Actual Return to Compliance Date: 20140110
Return to Compliance Qualifier: Documented
Violation Responsible Agency: State
Scheduled Compliance Date: 20121219
Enforcement Identifier: 001
Date of Enforcement Action: 20121119
Enforcement Responsible Agency: State
Enforcement Docket Number: WSWDH12137
Enforcement Attorney: Not reported
Corrective Action Component: No
Appeal Initiated Date: Not reported
Appeal Resolution Date: Not reported
Disposition Status Date: Not reported
Disposition Status: Not reported
Disposition Status Description: Not reported
Consent/Final Order Sequence Number:Not reported
Consent/Final Order Respondent Name: Not reported
Consent/Final Order Lead Agency: Not reported
Enforcement Type: WRITTEN INFORMAL
Enforcement Responsible Person: PIFCT
Enforcement Responsible Sub-Organization: Not reported

NUTMEG CHROME CORP (Continued) **1000297325**

SEP Sequence Number:	Not reported
SEP Expenditure Amount:	Not reported
SEP Scheduled Completion Date:	Not reported
SEP Actual Date:	Not reported
SEP Defaulted Date:	Not reported
SEP Type:	Not reported
SEP Type Description:	Not reported
Proposed Amount:	Not reported
Final Monetary Amount:	Not reported
Paid Amount:	Not reported
Final Count:	Not reported
Final Amount:	Not reported
Found Violation:	Yes
Agency Which Determined Violation:	State
Violation Short Description:	Generators - Pre-transport
Date Violation was Determined:	20020805
Actual Return to Compliance Date:	20020903
Return to Compliance Qualifier:	Documented
Violation Responsible Agency:	State
Scheduled Compliance Date:	20020904
Enforcement Identifier:	001
Date of Enforcement Action:	20020805
Enforcement Responsible Agency:	State
Enforcement Docket Number:	WN
Enforcement Attorney:	Not reported
Corrective Action Component:	No
Appeal Initiated Date:	Not reported
Appeal Resolution Date:	Not reported
Disposition Status Date:	Not reported
Disposition Status:	Not reported
Disposition Status Description:	Not reported
Consent/Final Order Sequence Number:	Not reported
Consent/Final Order Respondent Name:	Not reported
Consent/Final Order Lead Agency:	Not reported
Enforcement Type:	FIELD NOTICE OF VIOLATION
Enforcement Responsible Person:	DJCCT
Enforcement Responsible Sub-Organization:	Not reported
SEP Sequence Number:	Not reported
SEP Expenditure Amount:	Not reported
SEP Scheduled Completion Date:	Not reported
SEP Actual Date:	Not reported
SEP Defaulted Date:	Not reported
SEP Type:	Not reported
SEP Type Description:	Not reported
Proposed Amount:	Not reported
Final Monetary Amount:	Not reported
Paid Amount:	Not reported
Final Count:	Not reported
Final Amount:	Not reported
Found Violation:	Yes
Agency Which Determined Violation:	State
Violation Short Description:	Generators - Records/Reporting
Date Violation was Determined:	20070827
Actual Return to Compliance Date:	20071015
Return to Compliance Qualifier:	Documented

NUTMEG CHROME CORP (Continued) **1000297325**

Violation Responsible Agency:	State
Scheduled Compliance Date:	20070926
Enforcement Identifier:	001
Date of Enforcement Action:	20070920
Enforcement Responsible Agency:	State
Enforcement Docket Number:	Not reported
Enforcement Attorney:	Not reported
Corrective Action Component:	No
Appeal Initiated Date:	Not reported
Appeal Resolution Date:	Not reported
Disposition Status Date:	20071015
Disposition Status:	AS
Disposition Status Description:	ACTION SATISFIED (CASE CLOSED)
Consent/Final Order Sequence Number:	Not reported
Consent/Final Order Respondent Name:	Not reported
Consent/Final Order Lead Agency:	Not reported
Enforcement Type:	INFORMAL WRITTEN NOTIFICATION
Enforcement Responsible Person:	DKSCT
Enforcement Responsible Sub-Organization:	Not reported
SEP Sequence Number:	Not reported
SEP Expenditure Amount:	Not reported
SEP Scheduled Completion Date:	Not reported
SEP Actual Date:	Not reported
SEP Defaulted Date:	Not reported
SEP Type:	Not reported
SEP Type Description:	Not reported
Proposed Amount:	Not reported
Final Monetary Amount:	Not reported
Paid Amount:	Not reported
Final Count:	Not reported
Final Amount:	Not reported

Found Violation:	Yes
Agency Which Determined Violation:	State
Violation Short Description:	Generators - Pre-transport
Date Violation was Determined:	20000622
Actual Return to Compliance Date:	20020128
Return to Compliance Qualifier:	Documented
Violation Responsible Agency:	State
Scheduled Compliance Date:	Not reported
Enforcement Identifier:	001
Date of Enforcement Action:	20000915
Enforcement Responsible Agency:	State
Enforcement Docket Number:	Not reported
Enforcement Attorney:	Not reported
Corrective Action Component:	No
Appeal Initiated Date:	Not reported
Appeal Resolution Date:	Not reported
Disposition Status Date:	20020128
Disposition Status:	AS
Disposition Status Description:	ACTION SATISFIED (CASE CLOSED)
Consent/Final Order Sequence Number:	Not reported
Consent/Final Order Respondent Name:	Not reported
Consent/Final Order Lead Agency:	Not reported
Enforcement Type:	WRITTEN INFORMAL
Enforcement Responsible Person:	DMFCT
Enforcement Responsible Sub-Organization:	Not reported

NUTMEG CHROME CORP (Continued) **1000297325**

SEP Sequence Number:	Not reported
SEP Expenditure Amount:	Not reported
SEP Scheduled Completion Date:	Not reported
SEP Actual Date:	Not reported
SEP Defaulted Date:	Not reported
SEP Type:	Not reported
SEP Type Description:	Not reported
Proposed Amount:	Not reported
Final Monetary Amount:	Not reported
Paid Amount:	Not reported
Final Count:	Not reported
Final Amount:	Not reported
Found Violation:	Yes
Agency Which Determined Violation:	State
Violation Short Description:	Generators - Pre-transport
Date Violation was Determined:	20000622
Actual Return to Compliance Date:	20020128
Return to Compliance Qualifier:	Documented
Violation Responsible Agency:	State
Scheduled Compliance Date:	Not reported
Enforcement Identifier:	001
Date of Enforcement Action:	20000915
Enforcement Responsible Agency:	State
Enforcement Docket Number:	Not reported
Enforcement Attorney:	Not reported
Corrective Action Component:	No
Appeal Initiated Date:	Not reported
Appeal Resolution Date:	Not reported
Disposition Status Date:	20020128
Disposition Status:	AS
Disposition Status Description:	ACTION SATISFIED (CASE CLOSED)
Consent/Final Order Sequence Number:	Not reported
Consent/Final Order Respondent Name:	Not reported
Consent/Final Order Lead Agency:	Not reported
Enforcement Type:	WRITTEN INFORMAL
Enforcement Responsible Person:	DMFCT
Enforcement Responsible Sub-Organization:	Not reported
SEP Sequence Number:	Not reported
SEP Expenditure Amount:	Not reported
SEP Scheduled Completion Date:	Not reported
SEP Actual Date:	Not reported
SEP Defaulted Date:	Not reported
SEP Type:	Not reported
SEP Type Description:	Not reported
Proposed Amount:	Not reported
Final Monetary Amount:	Not reported
Paid Amount:	Not reported
Final Count:	Not reported
Final Amount:	Not reported
Found Violation:	Yes
Agency Which Determined Violation:	State
Violation Short Description:	TSD IS-Contingency Plan and Emergency Procedures
Date Violation was Determined:	20200123
Actual Return to Compliance Date:	20200131
Return to Compliance Qualifier:	Documented

NUTMEG CHROME CORP (Continued) **1000297325**

Violation Responsible Agency:	State
Scheduled Compliance Date:	Not reported
Enforcement Identifier:	Not reported
Date of Enforcement Action:	Not reported
Enforcement Responsible Agency:	Not reported
Enforcement Docket Number:	Not reported
Enforcement Attorney:	Not reported
Corrective Action Component:	Not reported
Appeal Initiated Date:	Not reported
Appeal Resolution Date:	Not reported
Disposition Status Date:	Not reported
Disposition Status:	Not reported
Disposition Status Description:	Not reported
Consent/Final Order Sequence Number:	Not reported
Consent/Final Order Respondent Name:	Not reported
Consent/Final Order Lead Agency:	Not reported
Enforcement Type:	Not reported
Enforcement Responsible Person:	Not reported
Enforcement Responsible Sub-Organization:	Not reported
SEP Sequence Number:	Not reported
SEP Expenditure Amount:	Not reported
SEP Scheduled Completion Date:	Not reported
SEP Actual Date:	Not reported
SEP Defaulted Date:	Not reported
SEP Type:	Not reported
SEP Type Description:	Not reported
Proposed Amount:	Not reported
Final Monetary Amount:	Not reported
Paid Amount:	Not reported
Final Count:	Not reported
Final Amount:	Not reported

Found Violation:	Yes
Agency Which Determined Violation:	State
Violation Short Description:	Generators - Pre-transport
Date Violation was Determined:	20020805
Actual Return to Compliance Date:	20020903
Return to Compliance Qualifier:	Documented
Violation Responsible Agency:	State
Scheduled Compliance Date:	20020904
Enforcement Identifier:	001
Date of Enforcement Action:	20020805
Enforcement Responsible Agency:	State
Enforcement Docket Number:	WN
Enforcement Attorney:	Not reported
Corrective Action Component:	No
Appeal Initiated Date:	Not reported
Appeal Resolution Date:	Not reported
Disposition Status Date:	Not reported
Disposition Status:	Not reported
Disposition Status Description:	Not reported
Consent/Final Order Sequence Number:	Not reported
Consent/Final Order Respondent Name:	Not reported
Consent/Final Order Lead Agency:	Not reported
Enforcement Type:	FIELD NOTICE OF VIOLATION
Enforcement Responsible Person:	DJCCT
Enforcement Responsible Sub-Organization:	Not reported

NUTMEG CHROME CORP (Continued) **1000297325**

SEP Sequence Number:	Not reported
SEP Expenditure Amount:	Not reported
SEP Scheduled Completion Date:	Not reported
SEP Actual Date:	Not reported
SEP Defaulted Date:	Not reported
SEP Type:	Not reported
SEP Type Description:	Not reported
Proposed Amount:	Not reported
Final Monetary Amount:	Not reported
Paid Amount:	Not reported
Final Count:	Not reported
Final Amount:	Not reported
Found Violation:	Yes
Agency Which Determined Violation:	State
Violation Short Description:	Generators - Pre-transport
Date Violation was Determined:	20000622
Actual Return to Compliance Date:	20020128
Return to Compliance Qualifier:	Documented
Violation Responsible Agency:	State
Scheduled Compliance Date:	Not reported
Enforcement Identifier:	001
Date of Enforcement Action:	20000915
Enforcement Responsible Agency:	State
Enforcement Docket Number:	Not reported
Enforcement Attorney:	Not reported
Corrective Action Component:	No
Appeal Initiated Date:	Not reported
Appeal Resolution Date:	Not reported
Disposition Status Date:	20020128
Disposition Status:	AS
Disposition Status Description:	ACTION SATISFIED (CASE CLOSED)
Consent/Final Order Sequence Number:	Not reported
Consent/Final Order Respondent Name:	Not reported
Consent/Final Order Lead Agency:	Not reported
Enforcement Type:	WRITTEN INFORMAL
Enforcement Responsible Person:	DMFCT
Enforcement Responsible Sub-Organization:	Not reported
SEP Sequence Number:	Not reported
SEP Expenditure Amount:	Not reported
SEP Scheduled Completion Date:	Not reported
SEP Actual Date:	Not reported
SEP Defaulted Date:	Not reported
SEP Type:	Not reported
SEP Type Description:	Not reported
Proposed Amount:	Not reported
Final Monetary Amount:	Not reported
Paid Amount:	Not reported
Final Count:	Not reported
Final Amount:	Not reported
Found Violation:	Yes
Agency Which Determined Violation:	State
Violation Short Description:	Generators - Pre-transport
Date Violation was Determined:	20120920
Actual Return to Compliance Date:	20140110
Return to Compliance Qualifier:	Documented

NUTMEG CHROME CORP (Continued) **1000297325**

Violation Responsible Agency:	State
Scheduled Compliance Date:	20121219
Enforcement Identifier:	001
Date of Enforcement Action:	20121119
Enforcement Responsible Agency:	State
Enforcement Docket Number:	WSWDH12137
Enforcement Attorney:	Not reported
Corrective Action Component:	No
Appeal Initiated Date:	Not reported
Appeal Resolution Date:	Not reported
Disposition Status Date:	Not reported
Disposition Status:	Not reported
Disposition Status Description:	Not reported
Consent/Final Order Sequence Number:	Not reported
Consent/Final Order Respondent Name:	Not reported
Consent/Final Order Lead Agency:	Not reported
Enforcement Type:	WRITTEN INFORMAL
Enforcement Responsible Person:	PIFCT
Enforcement Responsible Sub-Organization:	Not reported
SEP Sequence Number:	Not reported
SEP Expenditure Amount:	Not reported
SEP Scheduled Completion Date:	Not reported
SEP Actual Date:	Not reported
SEP Defaulted Date:	Not reported
SEP Type:	Not reported
SEP Type Description:	Not reported
Proposed Amount:	Not reported
Final Monetary Amount:	Not reported
Paid Amount:	Not reported
Final Count:	Not reported
Final Amount:	Not reported

Found Violation:	Yes
Agency Which Determined Violation:	State
Violation Short Description:	Generators - General
Date Violation was Determined:	19910520
Actual Return to Compliance Date:	19920302
Return to Compliance Qualifier:	Observed
Violation Responsible Agency:	State
Scheduled Compliance Date:	19920125
Enforcement Identifier:	000
Date of Enforcement Action:	19911120
Enforcement Responsible Agency:	State
Enforcement Docket Number:	Not reported
Enforcement Attorney:	Not reported
Corrective Action Component:	No
Appeal Initiated Date:	Not reported
Appeal Resolution Date:	Not reported
Disposition Status Date:	Not reported
Disposition Status:	Not reported
Disposition Status Description:	Not reported
Consent/Final Order Sequence Number:	Not reported
Consent/Final Order Respondent Name:	Not reported
Consent/Final Order Lead Agency:	Not reported
Enforcement Type:	WRITTEN INFORMAL
Enforcement Responsible Person:	R1SLZ
Enforcement Responsible Sub-Organization:	Not reported

NUTMEG CHROME CORP (Continued) **1000297325**

SEP Sequence Number:	Not reported
SEP Expenditure Amount:	Not reported
SEP Scheduled Completion Date:	Not reported
SEP Actual Date:	Not reported
SEP Defaulted Date:	Not reported
SEP Type:	Not reported
SEP Type Description:	Not reported
Proposed Amount:	Not reported
Final Monetary Amount:	Not reported
Paid Amount:	Not reported
Final Count:	Not reported
Final Amount:	Not reported
Found Violation:	Yes
Agency Which Determined Violation:	State
Violation Short Description:	State Statute or Regulation
Date Violation was Determined:	20120920
Actual Return to Compliance Date:	20140110
Return to Compliance Qualifier:	Documented
Violation Responsible Agency:	State
Scheduled Compliance Date:	Not reported
Enforcement Identifier:	001
Date of Enforcement Action:	20130325
Enforcement Responsible Agency:	State
Enforcement Docket Number:	WSWDH13013
Enforcement Attorney:	Not reported
Corrective Action Component:	No
Appeal Initiated Date:	Not reported
Appeal Resolution Date:	Not reported
Disposition Status Date:	20140110
Disposition Status:	AS
Disposition Status Description:	ACTION SATISFIED (CASE CLOSED)
Consent/Final Order Sequence Number:	Not reported
Consent/Final Order Respondent Name:	Not reported
Consent/Final Order Lead Agency:	Not reported
Enforcement Type:	FINAL 3008(A) COMPLIANCE ORDER
Enforcement Responsible Person:	PIFCT
Enforcement Responsible Sub-Organization:	Not reported
SEP Sequence Number:	1
SEP Expenditure Amount:	4255
SEP Scheduled Completion Date:	20130325
SEP Actual Date:	20130325
SEP Defaulted Date:	Not reported
SEP Type:	PBE
SEP Type Description:	Not reported
Proposed Amount:	Not reported
Final Monetary Amount:	4270
Paid Amount:	Not reported
Final Count:	1
Final Amount:	4270
Found Violation:	Yes
Agency Which Determined Violation:	State
Violation Short Description:	State Statute or Regulation
Date Violation was Determined:	20000622
Actual Return to Compliance Date:	20020128
Return to Compliance Qualifier:	Documented

NUTMEG CHROME CORP (Continued) **1000297325**

Violation Responsible Agency:	State
Scheduled Compliance Date:	Not reported
Enforcement Identifier:	001
Date of Enforcement Action:	20000915
Enforcement Responsible Agency:	State
Enforcement Docket Number:	Not reported
Enforcement Attorney:	Not reported
Corrective Action Component:	No
Appeal Initiated Date:	Not reported
Appeal Resolution Date:	Not reported
Disposition Status Date:	20020128
Disposition Status:	AS
Disposition Status Description:	ACTION SATISFIED (CASE CLOSED)
Consent/Final Order Sequence Number:	Not reported
Consent/Final Order Respondent Name:	Not reported
Consent/Final Order Lead Agency:	Not reported
Enforcement Type:	WRITTEN INFORMAL
Enforcement Responsible Person:	DMFCT
Enforcement Responsible Sub-Organization:	Not reported
SEP Sequence Number:	Not reported
SEP Expenditure Amount:	Not reported
SEP Scheduled Completion Date:	Not reported
SEP Actual Date:	Not reported
SEP Defaulted Date:	Not reported
SEP Type:	Not reported
SEP Type Description:	Not reported
Proposed Amount:	Not reported
Final Monetary Amount:	Not reported
Paid Amount:	Not reported
Final Count:	Not reported
Final Amount:	Not reported

Found Violation:	Yes
Agency Which Determined Violation:	State
Violation Short Description:	Generators - Manifest
Date Violation was Determined:	20000622
Actual Return to Compliance Date:	20020128
Return to Compliance Qualifier:	Documented
Violation Responsible Agency:	State
Scheduled Compliance Date:	Not reported
Enforcement Identifier:	001
Date of Enforcement Action:	20000915
Enforcement Responsible Agency:	State
Enforcement Docket Number:	Not reported
Enforcement Attorney:	Not reported
Corrective Action Component:	No
Appeal Initiated Date:	Not reported
Appeal Resolution Date:	Not reported
Disposition Status Date:	20020128
Disposition Status:	AS
Disposition Status Description:	ACTION SATISFIED (CASE CLOSED)
Consent/Final Order Sequence Number:	Not reported
Consent/Final Order Respondent Name:	Not reported
Consent/Final Order Lead Agency:	Not reported
Enforcement Type:	WRITTEN INFORMAL
Enforcement Responsible Person:	DMFCT
Enforcement Responsible Sub-Organization:	Not reported

NUTMEG CHROME CORP (Continued) **1000297325**

SEP Sequence Number:	Not reported
SEP Expenditure Amount:	Not reported
SEP Scheduled Completion Date:	Not reported
SEP Actual Date:	Not reported
SEP Defaulted Date:	Not reported
SEP Type:	Not reported
SEP Type Description:	Not reported
Proposed Amount:	Not reported
Final Monetary Amount:	Not reported
Paid Amount:	Not reported
Final Count:	Not reported
Final Amount:	Not reported
Found Violation:	Yes
Agency Which Determined Violation:	EPA
Violation Short Description:	Generators - Exports
Date Violation was Determined:	19991119
Actual Return to Compliance Date:	20000228
Return to Compliance Qualifier:	Observed
Violation Responsible Agency:	EPA
Scheduled Compliance Date:	20000228
Enforcement Identifier:	000
Date of Enforcement Action:	20000228
Enforcement Responsible Agency:	EPA
Enforcement Docket Number:	Not reported
Enforcement Attorney:	R1
Corrective Action Component:	No
Appeal Initiated Date:	Not reported
Appeal Resolution Date:	Not reported
Disposition Status Date:	Not reported
Disposition Status:	Not reported
Disposition Status Description:	Not reported
Consent/Final Order Sequence Number:	Not reported
Consent/Final Order Respondent Name:	Not reported
Consent/Final Order Lead Agency:	Not reported
Enforcement Type:	WRITTEN INFORMAL
Enforcement Responsible Person:	R1TKM
Enforcement Responsible Sub-Organization:	Not reported
SEP Sequence Number:	Not reported
SEP Expenditure Amount:	Not reported
SEP Scheduled Completion Date:	Not reported
SEP Actual Date:	Not reported
SEP Defaulted Date:	Not reported
SEP Type:	Not reported
SEP Type Description:	Not reported
Proposed Amount:	Not reported
Final Monetary Amount:	Not reported
Paid Amount:	Not reported
Final Count:	Not reported
Final Amount:	Not reported
Found Violation:	Yes
Agency Which Determined Violation:	State
Violation Short Description:	Generators - General
Date Violation was Determined:	20000622
Actual Return to Compliance Date:	20020128
Return to Compliance Qualifier:	Documented

NUTMEG CHROME CORP (Continued) **1000297325**

Violation Responsible Agency:	State
Scheduled Compliance Date:	Not reported
Enforcement Identifier:	001
Date of Enforcement Action:	20000915
Enforcement Responsible Agency:	State
Enforcement Docket Number:	Not reported
Enforcement Attorney:	Not reported
Corrective Action Component:	No
Appeal Initiated Date:	Not reported
Appeal Resolution Date:	Not reported
Disposition Status Date:	20020128
Disposition Status:	AS
Disposition Status Description:	ACTION SATISFIED (CASE CLOSED)
Consent/Final Order Sequence Number:	Not reported
Consent/Final Order Respondent Name:	Not reported
Consent/Final Order Lead Agency:	Not reported
Enforcement Type:	WRITTEN INFORMAL
Enforcement Responsible Person:	DMFCT
Enforcement Responsible Sub-Organization:	Not reported
SEP Sequence Number:	Not reported
SEP Expenditure Amount:	Not reported
SEP Scheduled Completion Date:	Not reported
SEP Actual Date:	Not reported
SEP Defaulted Date:	Not reported
SEP Type:	Not reported
SEP Type Description:	Not reported
Proposed Amount:	Not reported
Final Monetary Amount:	Not reported
Paid Amount:	Not reported
Final Count:	Not reported
Final Amount:	Not reported

Evaluation Action Summary:

Evaluation Date:	20120920
Evaluation Responsible Agency:	State
Found Violation:	Yes
Evaluation Type Description:	COMPLIANCE EVALUATION INSPECTION ON-SITE
Evaluation Responsible Person Identifier:	MHJCT
Evaluation Responsible Sub-Organization:	Not reported
Actual Return to Compliance Date:	20140110
Scheduled Compliance Date:	Not reported
Date of Request:	Not reported
Date Response Received:	Not reported
Request Agency:	Not reported
Former Citation:	Not reported

Evaluation Date:	20000622
Evaluation Responsible Agency:	State
Found Violation:	Yes
Evaluation Type Description:	COMPLIANCE EVALUATION INSPECTION ON-SITE
Evaluation Responsible Person Identifier:	R1MJH
Evaluation Responsible Sub-Organization:	Not reported
Actual Return to Compliance Date:	20020128
Scheduled Compliance Date:	Not reported
Date of Request:	Not reported
Date Response Received:	Not reported
Request Agency:	Not reported

NUTMEG CHROME CORP (Continued) **1000297325**

Former Citation:	Not reported
Evaluation Date:	19910520
Evaluation Responsible Agency:	State
Found Violation:	Yes
Evaluation Type Description:	COMPLIANCE EVALUATION INSPECTION ON-SITE
Evaluation Responsible Person Identifier:	R1DS
Evaluation Responsible Sub-Organization:	Not reported
Actual Return to Compliance Date:	19920302
Scheduled Compliance Date:	19920125
Date of Request:	Not reported
Date Response Received:	Not reported
Request Agency:	Not reported
Former Citation:	Not reported
Evaluation Date:	20120920
Evaluation Responsible Agency:	State
Found Violation:	Yes
Evaluation Type Description:	COMPLIANCE EVALUATION INSPECTION ON-SITE
Evaluation Responsible Person Identifier:	MHJCT
Evaluation Responsible Sub-Organization:	Not reported
Actual Return to Compliance Date:	20140110
Scheduled Compliance Date:	20121219
Date of Request:	Not reported
Date Response Received:	Not reported
Request Agency:	Not reported
Former Citation:	Not reported
Evaluation Date:	20020805
Evaluation Responsible Agency:	State
Found Violation:	Yes
Evaluation Type Description:	COMPLIANCE EVALUATION INSPECTION ON-SITE
Evaluation Responsible Person Identifier:	DJCCT
Evaluation Responsible Sub-Organization:	Not reported
Actual Return to Compliance Date:	20020903
Scheduled Compliance Date:	20020904
Date of Request:	Not reported
Date Response Received:	Not reported
Request Agency:	Not reported
Former Citation:	Not reported
Evaluation Date:	20000622
Evaluation Responsible Agency:	State
Found Violation:	Yes
Evaluation Type Description:	COMPLIANCE EVALUATION INSPECTION ON-SITE
Evaluation Responsible Person Identifier:	R1MJH
Evaluation Responsible Sub-Organization:	Not reported
Actual Return to Compliance Date:	20020128
Scheduled Compliance Date:	Not reported
Date of Request:	Not reported
Date Response Received:	Not reported
Request Agency:	Not reported
Former Citation:	Not reported
Evaluation Date:	20000622
Evaluation Responsible Agency:	State
Found Violation:	Yes

NUTMEG CHROME CORP (Continued) **1000297325**

Evaluation Type Description:	COMPLIANCE EVALUATION INSPECTION ON-SITE
Evaluation Responsible Person Identifier:	R1MJH
Evaluation Responsible Sub-Organization:	Not reported
Actual Return to Compliance Date:	20020128
Scheduled Compliance Date:	Not reported
Date of Request:	Not reported
Date Response Received:	Not reported
Request Agency:	Not reported
Former Citation:	Not reported

Evaluation Date:	20120920
Evaluation Responsible Agency:	State
Found Violation:	Yes
Evaluation Type Description:	COMPLIANCE EVALUATION INSPECTION ON-SITE
Evaluation Responsible Person Identifier:	MHJCT
Evaluation Responsible Sub-Organization:	Not reported
Actual Return to Compliance Date:	20140110
Scheduled Compliance Date:	Not reported
Date of Request:	Not reported
Date Response Received:	Not reported
Request Agency:	Not reported
Former Citation:	Not reported

Evaluation Date:	20120920
Evaluation Responsible Agency:	State
Found Violation:	Yes
Evaluation Type Description:	COMPLIANCE EVALUATION INSPECTION ON-SITE
Evaluation Responsible Person Identifier:	MHJCT
Evaluation Responsible Sub-Organization:	Not reported
Actual Return to Compliance Date:	20140110
Scheduled Compliance Date:	20121219
Date of Request:	Not reported
Date Response Received:	Not reported
Request Agency:	Not reported
Former Citation:	Not reported

Evaluation Date:	20000622
Evaluation Responsible Agency:	State
Found Violation:	Yes
Evaluation Type Description:	COMPLIANCE EVALUATION INSPECTION ON-SITE
Evaluation Responsible Person Identifier:	R1MJH
Evaluation Responsible Sub-Organization:	Not reported
Actual Return to Compliance Date:	20020128
Scheduled Compliance Date:	Not reported
Date of Request:	Not reported
Date Response Received:	Not reported
Request Agency:	Not reported
Former Citation:	Not reported

Evaluation Date:	20000622
Evaluation Responsible Agency:	State
Found Violation:	Yes
Evaluation Type Description:	COMPLIANCE EVALUATION INSPECTION ON-SITE
Evaluation Responsible Person Identifier:	R1MJH
Evaluation Responsible Sub-Organization:	Not reported
Actual Return to Compliance Date:	20020128
Scheduled Compliance Date:	Not reported

NUTMEG CHROME CORP (Continued) **1000297325**

Date of Request:	Not reported
Date Response Received:	Not reported
Request Agency:	Not reported
Former Citation:	Not reported
Evaluation Date:	20120920
Evaluation Responsible Agency:	State
Found Violation:	Yes
Evaluation Type Description:	COMPLIANCE EVALUATION INSPECTION ON-SITE
Evaluation Responsible Person Identifier:	MHJCT
Evaluation Responsible Sub-Organization:	Not reported
Actual Return to Compliance Date:	20140110
Scheduled Compliance Date:	Not reported
Date of Request:	Not reported
Date Response Received:	Not reported
Request Agency:	Not reported
Former Citation:	Not reported
Evaluation Date:	20130325
Evaluation Responsible Agency:	State
Found Violation:	No
Evaluation Type Description:	NOT A SIGNIFICANT NON-COMPLIER
Evaluation Responsible Person Identifier:	PIFCT
Evaluation Responsible Sub-Organization:	Not reported
Actual Return to Compliance Date:	Not reported
Scheduled Compliance Date:	Not reported
Date of Request:	Not reported
Date Response Received:	Not reported
Request Agency:	Not reported
Former Citation:	Not reported
Evaluation Date:	20000622
Evaluation Responsible Agency:	State
Found Violation:	Yes
Evaluation Type Description:	COMPLIANCE EVALUATION INSPECTION ON-SITE
Evaluation Responsible Person Identifier:	R1MJH
Evaluation Responsible Sub-Organization:	Not reported
Actual Return to Compliance Date:	20020128
Scheduled Compliance Date:	Not reported
Date of Request:	Not reported
Date Response Received:	Not reported
Request Agency:	Not reported
Former Citation:	Not reported
Evaluation Date:	20121119
Evaluation Responsible Agency:	State
Found Violation:	No
Evaluation Type Description:	SIGNIFICANT NON-COMPLIER
Evaluation Responsible Person Identifier:	PIFCT
Evaluation Responsible Sub-Organization:	Not reported
Actual Return to Compliance Date:	Not reported
Scheduled Compliance Date:	Not reported
Date of Request:	Not reported
Date Response Received:	Not reported
Request Agency:	Not reported
Former Citation:	Not reported

NUTMEG CHROME CORP (Continued) **1000297325**

Evaluation Date:	20120920
Evaluation Responsible Agency:	State
Found Violation:	Yes
Evaluation Type Description:	COMPLIANCE EVALUATION INSPECTION ON-SITE
Evaluation Responsible Person Identifier:	MHJCT
Evaluation Responsible Sub-Organization:	Not reported
Actual Return to Compliance Date:	20140110
Scheduled Compliance Date:	20121219
Date of Request:	Not reported
Date Response Received:	Not reported
Request Agency:	Not reported
Former Citation:	Not reported

Evaluation Date:	20020805
Evaluation Responsible Agency:	State
Found Violation:	Yes
Evaluation Type Description:	COMPLIANCE EVALUATION INSPECTION ON-SITE
Evaluation Responsible Person Identifier:	DJCCT
Evaluation Responsible Sub-Organization:	Not reported
Actual Return to Compliance Date:	20020903
Scheduled Compliance Date:	20020904
Date of Request:	Not reported
Date Response Received:	Not reported
Request Agency:	Not reported
Former Citation:	Not reported

Evaluation Date:	20070827
Evaluation Responsible Agency:	State
Found Violation:	Yes
Evaluation Type Description:	COMPLIANCE EVALUATION INSPECTION ON-SITE
Evaluation Responsible Person Identifier:	DKSCT
Evaluation Responsible Sub-Organization:	Not reported
Actual Return to Compliance Date:	20071015
Scheduled Compliance Date:	20070926
Date of Request:	Not reported
Date Response Received:	Not reported
Request Agency:	Not reported
Former Citation:	Not reported

Evaluation Date:	20000622
Evaluation Responsible Agency:	State
Found Violation:	Yes
Evaluation Type Description:	COMPLIANCE EVALUATION INSPECTION ON-SITE
Evaluation Responsible Person Identifier:	R1MJH
Evaluation Responsible Sub-Organization:	Not reported
Actual Return to Compliance Date:	20020128
Scheduled Compliance Date:	Not reported
Date of Request:	Not reported
Date Response Received:	Not reported
Request Agency:	Not reported
Former Citation:	Not reported

Evaluation Date:	20000622
Evaluation Responsible Agency:	State
Found Violation:	Yes
Evaluation Type Description:	COMPLIANCE EVALUATION INSPECTION ON-SITE
Evaluation Responsible Person Identifier:	R1MJH

NUTMEG CHROME CORP (Continued) **1000297325**

Evaluation Responsible Sub-Organization:	Not reported
Actual Return to Compliance Date:	20020128
Scheduled Compliance Date:	Not reported
Date of Request:	Not reported
Date Response Received:	Not reported
Request Agency:	Not reported
Former Citation:	Not reported

Evaluation Date:	20200123
Evaluation Responsible Agency:	State
Found Violation:	Yes
Evaluation Type Description:	COMPLIANCE EVALUATION INSPECTION ON-SITE
Evaluation Responsible Person Identifier:	KKCT
Evaluation Responsible Sub-Organization:	Not reported
Actual Return to Compliance Date:	20200131
Scheduled Compliance Date:	Not reported
Date of Request:	Not reported
Date Response Received:	Not reported
Request Agency:	Not reported
Former Citation:	Not reported

Evaluation Date:	20020805
Evaluation Responsible Agency:	State
Found Violation:	Yes
Evaluation Type Description:	COMPLIANCE EVALUATION INSPECTION ON-SITE
Evaluation Responsible Person Identifier:	DJCCT
Evaluation Responsible Sub-Organization:	Not reported
Actual Return to Compliance Date:	20020903
Scheduled Compliance Date:	20020904
Date of Request:	Not reported
Date Response Received:	Not reported
Request Agency:	Not reported
Former Citation:	Not reported

Evaluation Date:	20000622
Evaluation Responsible Agency:	State
Found Violation:	Yes
Evaluation Type Description:	COMPLIANCE EVALUATION INSPECTION ON-SITE
Evaluation Responsible Person Identifier:	R1MJH
Evaluation Responsible Sub-Organization:	Not reported
Actual Return to Compliance Date:	20020128
Scheduled Compliance Date:	Not reported
Date of Request:	Not reported
Date Response Received:	Not reported
Request Agency:	Not reported
Former Citation:	Not reported

Evaluation Date:	20120920
Evaluation Responsible Agency:	State
Found Violation:	Yes
Evaluation Type Description:	COMPLIANCE EVALUATION INSPECTION ON-SITE
Evaluation Responsible Person Identifier:	MHJCT
Evaluation Responsible Sub-Organization:	Not reported
Actual Return to Compliance Date:	20140110
Scheduled Compliance Date:	20121219
Date of Request:	Not reported
Date Response Received:	Not reported

NUTMEG CHROME CORP (Continued) **1000297325**

Request Agency:	Not reported
Former Citation:	Not reported
Evaluation Date:	19910520
Evaluation Responsible Agency:	State
Found Violation:	Yes
Evaluation Type Description:	COMPLIANCE EVALUATION INSPECTION ON-SITE
Evaluation Responsible Person Identifier:	R1DS
Evaluation Responsible Sub-Organization:	Not reported
Actual Return to Compliance Date:	19920302
Scheduled Compliance Date:	19920125
Date of Request:	Not reported
Date Response Received:	Not reported
Request Agency:	Not reported
Former Citation:	Not reported
Evaluation Date:	20120920
Evaluation Responsible Agency:	State
Found Violation:	Yes
Evaluation Type Description:	COMPLIANCE EVALUATION INSPECTION ON-SITE
Evaluation Responsible Person Identifier:	MHJCT
Evaluation Responsible Sub-Organization:	Not reported
Actual Return to Compliance Date:	20140110
Scheduled Compliance Date:	Not reported
Date of Request:	Not reported
Date Response Received:	Not reported
Request Agency:	Not reported
Former Citation:	Not reported
Evaluation Date:	20000622
Evaluation Responsible Agency:	State
Found Violation:	Yes
Evaluation Type Description:	COMPLIANCE EVALUATION INSPECTION ON-SITE
Evaluation Responsible Person Identifier:	R1MJH
Evaluation Responsible Sub-Organization:	Not reported
Actual Return to Compliance Date:	20020128
Scheduled Compliance Date:	Not reported
Date of Request:	Not reported
Date Response Received:	Not reported
Request Agency:	Not reported
Former Citation:	Not reported
Evaluation Date:	20000622
Evaluation Responsible Agency:	State
Found Violation:	Yes
Evaluation Type Description:	COMPLIANCE EVALUATION INSPECTION ON-SITE
Evaluation Responsible Person Identifier:	R1MJH
Evaluation Responsible Sub-Organization:	Not reported
Actual Return to Compliance Date:	20020128
Scheduled Compliance Date:	Not reported
Date of Request:	Not reported
Date Response Received:	Not reported
Request Agency:	Not reported
Former Citation:	Not reported
Evaluation Date:	19991119
Evaluation Responsible Agency:	EPA

NUTMEG CHROME CORP (Continued) **1000297325**

Found Violation:	Yes
Evaluation Type Description:	CASE DEVELOPMENT INSPECTION
Evaluation Responsible Person Identifier:	R1TKM
Evaluation Responsible Sub-Organization:	Not reported
Actual Return to Compliance Date:	20000228
Scheduled Compliance Date:	20000228
Date of Request:	Not reported
Date Response Received:	Not reported
Request Agency:	Not reported
Former Citation:	Not reported

Evaluation Date:	20000622
Evaluation Responsible Agency:	State
Found Violation:	Yes
Evaluation Type Description:	COMPLIANCE EVALUATION INSPECTION ON-SITE
Evaluation Responsible Person Identifier:	R1MJH
Evaluation Responsible Sub-Organization:	Not reported
Actual Return to Compliance Date:	20020128
Scheduled Compliance Date:	Not reported
Date of Request:	Not reported
Date Response Received:	Not reported
Request Agency:	Not reported
Former Citation:	Not reported

Facility, Chemical, Releases and Other Waste Management Summary Information:

TRI ID:	06110NTMGC111VA
Form Type:	Form R
Reporting year:	2018
Trade secret indicator:	NO
Sanitized indicator:	NO
Title of certifying official:	SECRETARY KEVIN LOGOZZO
Certifying officials signature indicator:	ELECTRONIC
Date signed:	2020-06-16
Name:	NUTMEG CHROME CORP
Address:	111 VANDERBILT AVE
City,State,Zip:	WEST HARTFORD, CT 06110
BIA code:	Not reported
Tribe name:	Not reported
Mailing name:	NUTMEG CHROME CORP
Mailing street:	111 VANDERBILT AVE
Mailing province:	Not reported
Mailing City,State,Zip:	WEST HARTFORD, CT 06110
Entire facility ind:	YES
Partial facility ind:	NO
Federal facility ind:	NO
Goco facility ind:	NO
Assigned fed facility flag:	NO
Public contact name:	WENDY SPERRY
Public contact phone and Ext:	8609535411
Public contact email:	WENDY@NUTMEGCHROME.COM
Primary sic code:	Not reported
Sic code 2:	Not reported
Sic code 3:	Not reported
Sic code 4:	Not reported
Sic code 5:	Not reported

NUTMEG CHROME CORP (Continued) **1000297325**

Sic code 6:	Not reported
Naics origin:	Not reported
Primary naics code:	332813
Naics code 2:	Not reported
Naics code 3:	Not reported
Naics code 4:	Not reported
Naics code 5:	Not reported
Naics code 6:	Not reported
Latitude:	41.735
Longitude:	-72.71756
D and B number A:	001156793
D and B number B:	Not reported
RCRA number A:	CTD001156793
RCRA number B:	Not reported
RCRA number C:	Not reported
RCRA number D:	Not reported
RCRA number E:	Not reported
RCRA number F:	Not reported
RCRA number G:	Not reported
RCRA number H:	Not reported
NPDES number A:	Not reported
NPDES number B:	Not reported
NPDES number C:	Not reported
NPDES number D:	Not reported
NPDES number E:	Not reported
NPDES number F:	Not reported
NPDES number G:	Not reported
Parent company name:	Not reported
Parent company D and B number:	Not reported
Standardized parent company name:	NA
Document control number:	1318217897255
TRI ID:	06110NTMGC111VA
Cas number:	N420
Chemical name:	LEAD COMPOUNDS
Classification:	PBT
Unit of measure:	Pounds
Metal ind:	YES
Revision code 1:	Other Reason(s)
Revision code 2:	Not reported
Maximum amount on site:	02
Fugitive air emissions - total release pounds:	NA
Fugitive air emissions - total release range code:	Not reported
Total fugitive air emissions:	0
Fugitive air emissions - basis of estimate:	Not reported
Stack air emissions - release pounds:	.0305
Stack air emissions - release range code:	Not reported
Total stack air emissions:	.0305
Stack air emissions - basis of estimate:	Other
Total air emissions:	.0305
Discharges to stream a - stream name:	SOUTH BRANCH PARK RIVER
Total discharges to stream a:	.1014
Discharges to stream a - basis of estimate:	Periodic/Random Monotoning Data
Discharges to stream a - % from stormwater:	100
Discharges to stream b - stream name:	Not reported
Total discharges to stream b:	Not reported
Discharges to stream b - basis of estimate:	Not reported
Discharges to stream b - % from stormwater:	Not reported

NUTMEG CHROME CORP (Continued) **1000297325**

Discharges to stream c - stream name:	Not reported
Total discharges to stream c:	Not reported
Discharges to stream c - basis of estimate:	Not reported
Discharges to stream c - % from stormwater:	Not reported
Discharges to stream d - stream name:	Not reported
Total discharges to stream d:	Not reported
Discharges to stream d - basis of estimate:	Not reported
Discharges to stream d - % from stormwater:	Not reported
Discharges to stream e - stream name:	Not reported
Total discharges to stream e:	Not reported
Discharges to stream e - basis of estimate:	Not reported
Discharges to stream e - % from stormwater:	Not reported
Discharges to stream f - stream name:	Not reported
Total discharges to stream f:	Not reported
Discharges to stream f - basis of estimate:	Not reported
Discharges to stream f - % from stormwater:	Not reported
Discharges to stream g - stream name:	Not reported
Total discharges to stream g:	Not reported
Discharges to stream g - basis of estimate:	Not reported
Discharges to stream g - % from stormwater:	Not reported
Total number of receiving streams:	1
Total surface water discharge:	.1014
Total on-site underground inj - pounds:	Not reported
On-site underground inj - basis of estimate:	Not reported
Total on-site ugrnd inj to cl i wells - pounds:	0
On-site underground inj to c1 i wells - basis of estimate:	Not reported
Total on-site ugrnd inj to cl ii-v wells - pounds:	0
On-site ungrnd inj to cl ii-v wells - basis of estimate:	Not reported
Total on-site underground injection:	0
Total on-site landfills:	Not reported
On-site landfills - basis of estimate:	Not reported
Total on-site RCRA subtitle c landfills:	0
On-site RCRA subtitle c landfills - basis of estimate:	Not reported
Total other on-site landfills:	0
Other landfills - basis of estimate:	Not reported
Total on-site land treatment:	0
Land trtmt/appl farming - basis of estimate:	Not reported
Total surface impoundments:	Not reported
Surface impoundment - basis of estimate:	Not reported
Total RCRA c surface impoundments:	0
RCRA c Surface impoundment - basis of estimate:	Not reported
Total other surface impoundments:	0
Other surface impoundment - basis of estimate:	Not reported
Total other disposal:	0
Other disposal - basis of estimate:	Not reported
Total on-site land releases:	0
Total on-site releases:	.1319
Off-site - POTW releases:	0
Off-site - storage only:	0
Off-site - solid/stab - metals:	0
Off-site - wastewater treatment release - metals:	0
Off-site - solid/stab - release - metals:	0
Off-site - wastewater treatment - metals:	0
Off-site - underground injection:	0
Off-site - underground injection - class 1 wells:	0
Off-site - underground injection - class ii-v wells:	0
Off-site - landfills/disposal surface impoundments:	0

NUTMEG CHROME CORP (Continued) **1000297325**

Off-site - surface impoundment:	0
Off-site - RCRA subtitle c surface impoundments:	0
Off-site - other surface impoundments:	0
Off-site - other landfills:	0
Off-site - RCRA subtitle c landfills:	0
Off-site - disposal - land treatment:	0
Off-site - disposal - other land disposal:	0
Off-site - disposal - other off-site management:	0
Off-site - disposal - transfer to waste broker:	3.685
Off-site - disposal - unknown:	0
Total transferred off site for disposal:	3.685
Off-site - recycling - solvents/organics recovery:	0
Off-site - recycling -metals recovery:	0
Off-site - recycling - other reuse or recovery:	0
Off-site - recycling - acid regeneration:	0
Off-site - recycling - transfer to waste broker:	0
Total transferred off site for recycling:	0
Off-site - energy recovery:	0
Off-site - transfer to waste broker for energy recovery:	0
Total transferred off site for energy recovery:	0
Off-site - POTW treatment:	0
Off-site - solid/stab treatment - non metals:	0
Off-site -incineration/thermal treatment:	0
Off-site - incineration/insignificant heat value:	0
Off-site - wastewater treatment - non-metals:	0
Off-site - other waste treatment:	0
Off-site - transfer to waste broker - waste treatment:	0
Total transferred off site for treatment:	0
Off-site - transfer to waste broker:	0
Total transferred off site for further waste management:	3.685
Total POTW transfer:	0
Energy recovery on site current year:	0
Recycled on site current year:	0
Treated on site current year:	0
Total on-site waste management:	0
On-site energy recovery method 1:	Not Applicable
On-site energy recovery method 2:	Not reported
On-site energy recovery method 3:	Not Applicable
On-site energy recovery method 4:	Not reported
On-site recycling processes method 1:	Not Applicable
On-site recycling processes method 2:	Not reported
On-site recycling processes method 3:	Not reported
On-site recycling processes method 4:	Not reported
On-site recycling processes method 5:	Not reported
On-site recycling processes method 6:	Not reported
On-site recycling processes method 7:	Not reported
FRS Facility ID:	110000786640
Elemental Metal Included:	YES
Waste Rock Pile managed Indicator:	0
Waste Rock Quantity:	Not reported
Off Site - POTW Releases 81C:	0
Off Site - POTW Releases 81D:	0

Chemical Activities and Uses:

Cas number:	N420
Document control number:	1318217897255
Chemical name:	LEAD COMPOUNDS
Classification:	PBT

NUTMEG CHROME CORP (Continued) **1000297325**

Unit of measure:	Pounds
Produce the chemical:	No
Import the chemical:	No
On-site use of the chemical:	No
Sale or distribution of the chemical:	No
As a byproduct:	No
As a manufactured impurity:	No
Used as a reactant:	No
P101 feedstocks:	Not reported
P102 raw materials:	Not reported
P103 intermediates:	Not reported
P104 initiators:	Not reported
P199 other:	Not reported
Added as a formulation component:	No
P201 additives:	Not reported
P202 dyes:	Not reported
P203 reaction diluents:	Not reported
P204 initiators:	Not reported
P205 solvents:	Not reported
P206 inhibitors:	Not reported
P207 emulsifiers:	Not reported
P208 surfactants:	Not reported
P209 lubricants:	Not reported
P210 flame retardants:	Not reported
P211 rheological modifiers:	Not reported
P299 other:	Not reported
Used as an article component:	No
Repackaging:	No
As a process impurity:	No
Processed / recycling:	No
Used as a chemical processing aid:	No
Z101 process solvents:	Not reported
Z102 catalysts:	Not reported
Z103 inhibitors:	Not reported
Z104 initiators:	Not reported
Z105 reaction terminators:	Not reported
Z106 solution buffers:	Not reported
Z199 other:	Not reported
Used as a manufacturing aid:	Yes
Z201 process lubricants:	Not reported
Z202 metalworking fluids:	Not reported
Z203 coolants:	Not reported
Z204 refrigerants:	Not reported
Z205 hydraulic fluids:	Not reported
Z299 other:	Not reported
Ancillary or other use:	No
Z301 cleaner:	Not reported
Z302 degreaser:	Not reported
Z303 lubricant:	Not reported
Z304 fuel:	Not reported
Z305 flame retardant:	Not reported
Z306 waste treatment:	Not reported
Z307 water treatment:	Not reported
Z308 construction materials:	Not reported
Z399 other:	Not reported
Submitted Facility Name:	NUTMEG CHROME CORP

NUTMEG CHROME CORP (Continued) **1000297325**

Submitted Street:	111 VANDERBILT AVE
Submitted City:	WEST HARTFORD
Submitted County:	HARTFORD
Submitted State:	CT
Submitted Zip Code:	06110
Submitted BIA Code:	Not reported
Submitted Tribe Name:	Not reported
Submitted Parent Company Name:	Not reported
Submitted Parent Company DB Number:	Not reported
Submitted Standardized Parent Company Name:	NA
Submitted Primary NAICS Code:	332813
Submitted Industry Code:	332
Submitted Industry Name:	Fabricated Metals
Industry Code:	332
Industry Name:	Fabricated Metals
Last year the facility reported:	2019
First year the facility reported:	2001
Number of forms submitted:	1
Total number of forms submitted:	19 20200808

Detailed Source Reduction Activities and Methods:

Cas number:	N420
Document control number:	1318217897255
Chemical name:	LEAD COMPOUNDS
Classification:	PBT
Unit of measure:	Pounds
On-site limited releases - prior year:	0
On-site limited releases - current year:	0
On-site limited releases - following year:	0
On-site limited releases - 2nd-following year:	0
Other on-site releases - prior year:	.1323
Other on-site releases - current year:	.1319
Other on-site releases - following year:	.1319
Other on-site releases - 2nd-following year:	.1319
Off-site limited releases - prior year:	0
Off-site limited releases - current year:	0
Off-site limited releases - following year:	0
Off-site limited releases - 2nd-following year:	0
Other off-site releases - previous year:	4.9598
Other off-site releases - current year:	3.685
Other off-site releases - following year:	4
Other off-site releases - 2nd-following year:	4
Energy recovery on site prior year:	0
Energy recovery on site current year:	0
Energy recovery on site following year:	0
Energy recovery on site 2nd-following year:	0
Energy recovery off site prior year:	0
Energy recovery off site current year:	0
Energy recovery off site following year:	0
Energy recovery off site 2nd-following year:	0
Quantity recycled on site prior year:	0
Quantity recycled on site current year:	0
Quantity recycled on site following year:	0
Quantity recycled on site 2nd-following year:	0
Quantity recycled off site prior year:	0
Quantity recycled off site current year:	0
Quantity recycled off site following year:	0

NUTMEG CHROME CORP (Continued) **1000297325**

Quantity recycled off site 2nd-following year:	0
Quantity treated on site prior year:	0
Quantity treated on site current year:	0
Quantity treated on site following year:	0
Quantity treated on site 2nd-following year:	0
Quantity treated off site prior year:	0
Quantity treated off site current year:	0
Quantity treated off site following year:	0
Quantity treated off site 2nd-following year:	0
Catastrophic releases or other one-time events:	Not reported
Prod ratio/activity index:	1
Prod ratio or activity:	PRODUCTION
1st SR reduction activity:	NA-NA
1st SR activity ID meth code and desc 1:	Not reported
1st SR activity ID meth code and desc 2:	Not reported
1st SR activity ID meth code and desc 3:	Not reported
EST Ann REDN 1st source REDN act code and desc:	Not reported
2nd SR activity code and desc:	Not reported
2nd SR activity ID meth code and desc 1:	Not reported
2nd SR activity ID meth code and desc 2:	Not reported
2nd SR activity ID meth code and desc 3:	Not reported
EST Ann REDN 2nd source REDN act code and desc:	Not reported
3rd SR activity code and desc:	Not reported
3rd SR activity ID meth code and desc 1:	Not reported
3rd SR activity ID meth code and desc 2:	Not reported
3rd SR activity ID meth code and desc 3:	Not reported
EST Ann REDN 3rd source REDN act code and desc:	Not reported
4th SR activity code and desc:	Not reported
4th SR activity ID meth code and desc 1:	Not reported
4th SR activity ID meth code and desc 2:	Not reported
4th SR activity ID meth code and desc 3:	Not reported
EST Ann REDN 4th source REDN act code and desc:	Not reported

Detailed On-site Waste Treatment Methods and Efficiency:

Cas number:	N420
Document control number:	1318217897255
Chemical name:	LEAD COMPOUNDS
Classification:	PBT
Unit of measure:	Pounds
Stream 1 - waste stream code:	NA
Stream 1 - trtmt method - sequence 1:	Not reported
Stream 1 - trtmt method - sequence 2:	Not reported
Stream 1 - trtmt method - sequence 3:	Not reported
Stream 1 - trtmt method - sequence 4:	Not reported
Stream 1 - trtmt method - sequence 5:	Not reported
Stream 1 - trtmt method - sequence 6:	Not reported
Stream 1 - trtmt method - sequence 7:	Not reported
Stream 1 - trtmt method - sequence 8:	Not reported
Stream 1 - based on operating data:	Not reported
Stream 2 - waste stream code:	Not reported
Stream 2 - trtmt method - sequence 1:	Not reported
Stream 2 - trtmt method - sequence 2:	Not reported
Stream 2 - trtmt method - sequence 3:	Not reported
Stream 2 - trtmt method - sequence 4:	Not reported
Stream 2 - trtmt method - sequence 5:	Not reported
Stream 2 - trtmt method - sequence 6:	Not reported
Stream 2 - trtmt method - sequence 7:	Not reported

NUTMEG CHROME CORP (Continued) **1000297325**

Stream 2 - trtmt method - sequence 8:	Not reported
Stream 2 - based on operating data:	Not reported
Stream 3 - waste stream code:	Not reported
Stream 3 - trtmt method - sequence 1:	Not reported
Stream 3 - trtmt method - sequence 2:	Not reported
Stream 3 - trtmt method - sequence 3:	Not reported
Stream 3 - trtmt method - sequence 4:	Not reported
Stream 3 - trtmt method - sequence 5:	Not reported
Stream 3 - trtmt method - sequence 6:	Not reported
Stream 3 - trtmt method - sequence 7:	Not reported
Stream 3 - trtmt method - sequence 8:	Not reported
Stream 3 - based on operating data:	Not reported
Stream 4 - waste stream code:	Not reported
Stream 4 - trtmt method - sequence 1:	Not reported
Stream 4 - trtmt method - sequence 2:	Not reported
Stream 4 - trtmt method - sequence 3:	Not reported
Stream 4 - trtmt method - sequence 4:	Not reported
Stream 4 - trtmt method - sequence 5:	Not reported
Stream 4 - trtmt method - sequence 6:	Not reported
Stream 4 - trtmt method - sequence 7:	Not reported
Stream 4 - trtmt method - sequence 8:	Not reported
Stream 4 - based on operating data:	Not reported
Stream 5 - waste stream code:	Not reported
Stream 5 - trtmt method - sequence 1:	Not reported
Stream 5 - trtmt method - sequence 2:	Not reported
Stream 5 - trtmt method - sequence 3:	Not reported
Stream 5 - trtmt method - sequence 4:	Not reported
Stream 5 - trtmt method - sequence 5:	Not reported
Stream 5 - trtmt method - sequence 6:	Not reported
Stream 5 - trtmt method - sequence 7:	Not reported
Stream 5 - trtmt method - sequence 8:	Not reported
Stream 5 - based on operating data:	Not reported

Details of Off-site Transfers:

Cas number:	N420
Document control number:	1318217897255
Chemical name:	LEAD COMPOUNDS
Classification:	PBT
Offsite RCRA id nr:	RID040098352
Offsite transfer sequence number:	1
Offsite name:	NORTHLAND ENVIRONMENTAL
Offsite street address:	275 ALLENS AVENUE
Offsite City,State,Zip:	PROVIDENCE, RI 02905
Offsite county:	PROVIDENCE
Offsite province:	Not reported
Offsite country id:	Not reported
Offsite control:	NO
Unit of measure:	Pounds
Offsite TRF to WST broker for DSP m94 LBS:	3.685
Offsite TRF to WST broker for DSP m94 BOE:	Periodic/Random Monotoning Data
Total amount transferred offsite for disposal:	3.685
Total amount transferred offsite for recycling:	0
Total amount transferred offsite for energy recovery:	0
Total amount transferred offsite for treatment:	0
FRS ID - Transfer Location:	Not reported

NUTMEG CHROME CORP (Continued) **1000297325**

ICIS:

Enforcement Action ID:	CT000A0000090030908700014
FRS ID:	110000786640
Action Name:	NUTMEG CHROME CORPORATION 090030908700014
Facility Name:	NUTMEG CHROME CORPORATION
Facility Address:	111 VANDERBILT AVENUE WEST HARTFORD, CT 06110
Enforcement Action Type:	Administrative Order
Facility County:	HARTFORD
Program System Acronym:	AIR
Enforcement Action Forum Desc:	Administrative - Formal
EA Type Code:	SCAAAO
Facility SIC Code:	3471
Federal Facility ID:	Not reported
Latitude in Decimal Degrees:	41.735
Longitude in Decimal Degrees:	-72.71756
Permit Type Desc:	Not reported
Program System Acronym:	CT0000000900309087
Facility NAICS Code:	332813
Tribal Land Code:	Not reported

Enforcement Action ID:	CT000A0000090030908700010
FRS ID:	110000786640
Action Name:	NUTMEG CHROME CORPORATION 090030908700010
Facility Name:	NUTMEG CHROME CORPORATION
Facility Address:	111 VANDERBILT AVENUE WEST HARTFORD, CT 06110
Enforcement Action Type:	Notice of Violation
Facility County:	HARTFORD
Program System Acronym:	AIR
Enforcement Action Forum Desc:	Administrative - Informal
EA Type Code:	NOV
Facility SIC Code:	3471
Federal Facility ID:	Not reported
Latitude in Decimal Degrees:	41.735
Longitude in Decimal Degrees:	-72.71756
Permit Type Desc:	Not reported
Program System Acronym:	CT0000000900309087
Facility NAICS Code:	332813
Tribal Land Code:	Not reported

US AIRS MINOR:

Envid:	1000297325
Region Code:	01
Programmatic ID:	AIR CT0000000900309087
Facility Registry ID:	110000786640
D and B Number:	Not reported
Primary SIC Code:	3471
NAICS Code:	332813
Default Air Classification Code:	MIN
Facility Type of Ownership Code:	POF
Air CMS Category Code:	Not reported
HPV Status:	Not reported

US AIRS MINOR:

Region Code:	01

NUTMEG CHROME CORP (Continued) **1000297325**

Programmatic ID:	AIR CT0000000900309087
Facility Registry ID:	110000786640
Air Operating Status Code:	OPR
Default Air Classification Code:	MIN
Air Program:	MACT Standards (40 CFR Part 63)
Activity Date:	Not reported
Activity Status Date:	2014-07-31 00:00:00
Activity Group:	Case File
Activity Type:	Case File
Activity Status:	Resolved

Region Code:	01
Programmatic ID:	AIR CT0000000900309087
Facility Registry ID:	110000786640
Air Operating Status Code:	OPR
Default Air Classification Code:	MIN
Air Program:	MACT Standards (40 CFR Part 63)
Activity Date:	2005-02-15 00:00:00
Activity Status Date:	Not reported
Activity Group:	Compliance Monitoring
Activity Type:	Inspection/Evaluation
Activity Status:	Not reported

Region Code:	01
Programmatic ID:	AIR CT0000000900309087
Facility Registry ID:	110000786640
Air Operating Status Code:	OPR
Default Air Classification Code:	MIN
Air Program:	MACT Standards (40 CFR Part 63)
Activity Date:	2006-02-15 00:00:00
Activity Status Date:	Not reported
Activity Group:	Compliance Monitoring
Activity Type:	Inspection/Evaluation
Activity Status:	Not reported

Region Code:	01
Programmatic ID:	AIR CT0000000900309087
Facility Registry ID:	110000786640
Air Operating Status Code:	OPR
Default Air Classification Code:	MIN
Air Program:	MACT Standards (40 CFR Part 63)
Activity Date:	2007-03-26 00:00:00
Activity Status Date:	Not reported
Activity Group:	Compliance Monitoring
Activity Type:	Inspection/Evaluation
Activity Status:	Not reported

Region Code:	01
Programmatic ID:	AIR CT0000000900309087
Facility Registry ID:	110000786640
Air Operating Status Code:	OPR
Default Air Classification Code:	MIN
Air Program:	MACT Standards (40 CFR Part 63)
Activity Date:	2009-07-24 00:00:00
Activity Status Date:	Not reported
Activity Group:	Compliance Monitoring
Activity Type:	Inspection/Evaluation

NUTMEG CHROME CORP (Continued) **1000297325**

Activity Status: Not reported

Region Code: 01
Programmatic ID: AIR CT0000000900309087
Facility Registry ID: 110000786640
Air Operating Status Code: OPR
Default Air Classification Code: MIN
Air Program: MACT Standards (40 CFR Part 63)
Activity Date: 2010-06-30 00:00:00
Activity Status Date: Not reported
Activity Group: Compliance Monitoring
Activity Type: Inspection/Evaluation
Activity Status: Not reported

Region Code: 01
Programmatic ID: AIR CT0000000900309087
Facility Registry ID: 110000786640
Air Operating Status Code: OPR
Default Air Classification Code: MIN
Air Program: MACT Standards (40 CFR Part 63)
Activity Date: 2011-03-21 00:00:00
Activity Status Date: Not reported
Activity Group: Compliance Monitoring
Activity Type: Inspection/Evaluation
Activity Status: Not reported

Region Code: 01
Programmatic ID: AIR CT0000000900309087
Facility Registry ID: 110000786640
Air Operating Status Code: OPR
Default Air Classification Code: MIN
Air Program: MACT Standards (40 CFR Part 63)
Activity Date: 2013-01-28 00:00:00
Activity Status Date: Not reported
Activity Group: Compliance Monitoring
Activity Type: Inspection/Evaluation
Activity Status: Not reported

Region Code: 01
Programmatic ID: AIR CT0000000900309087
Facility Registry ID: 110000786640
Air Operating Status Code: OPR
Default Air Classification Code: MIN
Air Program: MACT Standards (40 CFR Part 63)
Activity Date: 2014-03-31 00:00:00
Activity Status Date: 2014-03-31 00:00:00
Activity Group: Enforcement Action
Activity Type: Administrative - Formal
Activity Status: Final Order Issued

Region Code: 01
Programmatic ID: AIR CT0000000900309087
Facility Registry ID: 110000786640
Air Operating Status Code: OPR
Default Air Classification Code: MIN
Air Program: MACT Standards (40 CFR Part 63)
Activity Date: 2013-02-27 00:00:00

NUTMEG CHROME CORP (Continued) **1000297325**

Activity Status Date:	2013-02-27 00:00:00
Activity Group:	Enforcement Action
Activity Type:	Administrative - Informal
Activity Status:	Achieved

Region Code:	01
Programmatic ID:	AIR CT0000000900309087
Facility Registry ID:	110000786640
Air Operating Status Code:	OPR
Default Air Classification Code:	MIN
Air Program:	State Implementation Plan for National Primary and Secondary Ambient Air Quality Standards
Activity Date:	1999-01-29 00:00:00
Activity Status Date:	Not reported
Activity Group:	Compliance Monitoring
Activity Type:	Inspection/Evaluation
Activity Status:	Not reported

Region Code:	01
Programmatic ID:	AIR CT0000000900309087
Facility Registry ID:	110000786640
Air Operating Status Code:	OPR
Default Air Classification Code:	MIN
Air Program:	State Implementation Plan for National Primary and Secondary Ambient Air Quality Standards
Activity Date:	2007-03-19 00:00:00
Activity Status Date:	Not reported
Activity Group:	Compliance Monitoring
Activity Type:	Inspection/Evaluation
Activity Status:	Not reported

Region Code:	01
Programmatic ID:	AIR CT0000000900309087
Facility Registry ID:	110000786640
Air Operating Status Code:	OPR
Default Air Classification Code:	MIN
Air Program:	State Implementation Plan for National Primary and Secondary Ambient Air Quality Standards
Activity Date:	2013-01-28 00:00:00
Activity Status Date:	Not reported
Activity Group:	Compliance Monitoring
Activity Type:	Inspection/Evaluation
Activity Status:	Not reported

Region Code:	01
Programmatic ID:	AIR CT0000000900309087
Facility Registry ID:	110000786640
Air Operating Status Code:	OPR
Default Air Classification Code:	MIN
Air Program:	State Implementation Plan for National Primary and Secondary Ambient Air Quality Standards
Activity Date:	2014-03-31 00:00:00
Activity Status Date:	2014-03-31 00:00:00
Activity Group:	Enforcement Action
Activity Type:	Administrative - Formal
Activity Status:	Final Order Issued

Region Code:	01
Programmatic ID:	AIR CT0000000900309087
Facility Registry ID:	110000786640
Air Operating Status Code:	OPR

NUTMEG CHROME CORP (Continued) **1000297325**

Default Air Classification Code: MIN
Air Program: State Implementation Plan for National Primary and Secondary Ambient Air Quality Standards
Activity Date: 2013-02-27 00:00:00
Activity Status Date: 2013-02-27 00:00:00
Activity Group: Enforcement Action
Activity Type: Administrative - Informal
Activity Status: Achieved

FINDS:
Registry ID: 110000786640

Click Here:

Environmental Interest/Information System:
AFS (Aerometric Information Retrieval System (AIRS) Facility Subsystem) replaces the former Compliance Data System (CDS), the National Emission Data System (NEDS), and the Storage and Retrieval of Aerometric Data (SAROAD). AIRS is the national repository for information concerning airborne pollution in the United States. AFS is used to track emissions and compliance data from industrial plants. AFS data are utilized by states to prepare State Implementation Plans to comply with regulatory programs and by EPA as an input for the estimation of total national emissions. AFS is undergoing a major redesign to support facility operating permits required under Title V of the Clean Air Act.
AIR EMISSIONS CLASSIFICATION UNKNOWN
US EPA TRIS (Toxics Release Inventory System) contains information from facilities on the amounts of over 300 listed toxic chemicals that these facilities release directly to air, water, land, or that are transported off-site.
RCRAInfo is a national information system that supports the Resource Conservation and Recovery Act (RCRA) program through the tracking of events and activities related to facilities that generate, transport, and treat, store, or dispose of hazardous waste. RCRAInfo allows RCRA program staff to track the notification, permit, compliance, and corrective action activities required under RCRA.
RISK AND TECHNOLOGY REVIEW
HAZARDOUS WASTE BIENNIAL REPORTER
Connecticut Site Information Management System (SIMS) is part of a suite of web-based applications designed to allow the Connecticut Department of Environmental Protection (DEP) staff to harmonize environmental interest information from disparate systems in a single agency-wide data repository (known as CFI). SIMS provides tools for identifying and resolving duplicate data, querying data (using both tabular and geospatial methods), and viewing/maintaining documents associated to the data.
AIR MINOR

Click this hyperlink while viewing on your computer to access additional FINDS: detail in the EDR Site Report.

ECHO:
Envid: 1000297325
Registry ID: 110000786640
DFR URL: http://echo.epa.gov/detailed-facility-report?fid=110000786640
Name: NUTMEG CHROME CORPORATION
Address: 111 VANDERBILT AVE.

NUTMEG CHROME CORP (Continued) **1000297325**

City,State,Zip: WEST HARTFORD, CT 06110

NY MANIFEST:

Name:	NUTMEG CHROME CORPORATION
Address:	111 VANDERBILT AVE
City,State,Zip:	WEST HARTFORD, CT 06110
Country:	USA
EPA ID:	CTD001156793
Facility Status:	Not reported
Location Address 1:	111 VANDERBILT VENUE
Code:	BP
Location Address 2:	Not reported
Total Tanks:	Not reported
Location City:	WEST HARTFORD
Location State:	CT
Location Zip:	06110
Location Zip 4:	Not reported

NY MANIFEST:

EPAID:	CTD001156793
Mailing Name:	NUTMEG CHROME CORPORATION
Mailing Contact:	NUTMEG CHROME CORPORATION
Mailing Address 1:	111 VANDERBILT AVENUE
Mailing Address 2:	Not reported
Mailing City:	WEST HARTFORD
Mailing State:	CT
Mailing Zip:	06110
Mailing Zip 4:	Not reported
Mailing Country:	USA
Mailing Phone:	2032465411

NY MANIFEST:

Document ID:	NYB5495553
Manifest Status:	C
seq:	Not reported
Year:	1994
Trans1 State ID:	NYDEC1A04
Trans2 State ID:	Not reported
Generator Ship Date:	03/04/1994
Trans1 Recv Date:	03/04/1994
Trans2 Recv Date:	/ /
TSD Site Recv Date:	03/04/1994
Part A Recv Date:	/ /
Part B Recv Date:	03/14/1994
Generator EPA ID:	CTD001156793
Trans1 EPA ID:	NYD082785429
Trans2 EPA ID:	Not reported
TSDF ID 1:	NYD082785429
TSDF ID 2:	Not reported
Manifest Tracking Number:	Not reported
Import Indicator:	Not reported
Export Indicator:	Not reported
Discr Quantity Indicator:	Not reported
Discr Type Indicator:	Not reported
Discr Residue Indicator:	Not reported
Discr Partial Reject Indicator:	Not reported
Discr Full Reject Indicator:	Not reported

NUTMEG CHROME CORP (Continued) **1000297325**

Manifest Ref Number:	Not reported
Alt Facility RCRA ID:	Not reported
Alt Facility Sign Date:	Not reported
MGMT Method Type Code:	Not reported
Waste Code:	D002 - NON-LISTED CORROSIVE WASTES
Waste Code:	Not reported
Waste Code:	Not reported
Waste Code:	Not reported
Waste Code:	Not reported
Waste Code:	Not reported
Quantity:	00275
Units:	G - Gallons (liquids only)* (8.3 pounds)
Number of Containers:	005
Container Type:	DF - Fiberboard or plastic drums (glass)
Handling Method:	T Chemical, physical, or biological treatment.
Specific Gravity:	110

RI MANIFEST:

Name:	NUTMEG CHROME
Address:	111 VANDERBILT AVE.
City,State,Zip:	WEST HARTFORD, CT 06110-0000
EPA Id:	CTD001156793
GEN Cert Date:	12/11/2003
Manifest Document Number:	RIS0088340
Waste Description:	SODIUM CYANIDE
TSDF Id:	rid040098352
TSDF Name:	Northland Environmental Inc.
Qty:	660
WT/Vol Units:	GAL
TSDF Date:	Not reported
Transporter 2 Id:	Not reported
Item Number:	1678
Transporter 2 Name:	Not reported
Transporter Name 2:	21ST CENTURY ENV. MGT. INC. - RI
Transporter EPAID:	RID980906986
Transporter Receipt Date:	12/11/2003
Number Of Containers:	Not reported
Container Type:	Not reported
Waste Code1:	D002 D003
Waste Code2:	Not reported
Waste Code3:	Not reported
Waste Code4:	Not reported
Waste Code5:	Not reported
Waste Code6:	Not reported
Fee Exempt Code:	Not reported
Comment:	Not reported
Transporter Name 2:	Not reported
Company Permit Number:	Not reported
Year:	Not reported
Quarter:	Not reported
Transporter Contact Name:	Not reported
Transporter Contact Email:	Not reported
Filing Date:	Not reported
Total Fee:	Not reported
Billing Name:	Not reported
Paid Date:	Not reported

NUTMEG CHROME CORP (Continued) **1000297325**

Paid Time:	Not reported
Facility Receipt Date:	Not reported
Fee:	Not reported
Manifest Created Date:	Not reported
Manifest Updated Date:	Not reported

RI MANIFEST:

Transporter Receipt Date:	5/28/2010
Number Of Containers:	Not reported
Container Type:	Not reported
Waste Code1:	D007D008
Waste Code2:	Not reported
Waste Code3:	Not reported
Waste Code4:	Not reported
Waste Code5:	Not reported
Waste Code6:	Not reported
Comment:	Not reported
Fee Exempt Code:	Not reported
TSDF Name:	Northland Environmental
TSDF Id:	RID040098352
Transporter Name 2:	Not reported
Company Permit Number:	Not reported
Year:	Not reported
EPA ID:	CTD001156793
Manifest Docket Number:	003149840FLE
Quarter:	Not reported
Waste Description:	ALKALINE SOLID
Transporter Contact Name:	Not reported
Quantity:	4500
Transporter Contact Email:	Not reported
WT/Vol Units:	P
Filing Date:	Not reported
Total Fee:	Not reported
Item Number:	30068
Transporter Name:	21ST CENTURY ENV MGT LLC, OF RI
Billing Name:	Not reported
Transporter EPA ID:	RID980906986
Date Paid:	Not reported
Time Paid:	Not reported
GEN Cert Date:	5/28/2010
Facility Receipt Date:	Not reported
Fee:	Not reported
Transporter 2 Receipt Date:	Not reported
Manifest Created Date:	Not reported
TSDF Receipt Date:	5/28/2010
Transporter 2 ID:	Not reported
Manifest Updated Date:	Not reported

Transporter Receipt Date:	5/14/2010
Number Of Containers:	Not reported
Container Type:	Not reported
Waste Code1:	CR04
Waste Code2:	Not reported
Waste Code3:	Not reported
Waste Code4:	Not reported
Waste Code5:	Not reported
Waste Code6:	Not reported
Comment:	Not reported

NUTMEG CHROME CORP (Continued) **1000297325**

Fee Exempt Code:	Not reported
TSDF Name:	Northland Environmental
TSDF Id:	RID040098352
Transporter Name 2:	Not reported
Company Permit Number:	Not reported
Year:	Not reported
EPA ID:	CTD001156793
Manifest Docket Number:	003149621FLE
Quarter:	Not reported
Waste Description:	NAOH/NICKEL (DRUMS)
Transporter Contact Name:	Not reported
Quantity:	2470
Transporter Contact Email:	Not reported
WT/Vol Units:	G
Filing Date:	Not reported
Total Fee:	Not reported
Item Number:	29459
Transporter Name:	21ST CENTURY ENV MGT LLC, OF RI
Billing Name:	Not reported
Transporter EPA ID:	RID980906986
Date Paid:	Not reported
Time Paid:	Not reported
GEN Cert Date:	5/14/2010
Facility Receipt Date:	Not reported
Fee:	Not reported
Transporter 2 Receipt Date:	Not reported
Manifest Created Date:	Not reported
TSDF Receipt Date:	5/14/2010
Transporter 2 ID:	Not reported
Manifest Updated Date:	Not reported
Transporter Receipt Date:	Not reported
Number Of Containers:	Not reported
Container Type:	Not reported
Waste Code1:	P
Waste Code2:	Not reported
Waste Code3:	Not reported
Waste Code4:	Not reported
Waste Code5:	Not reported
Waste Code6:	Not reported
Comment:	Not reported
Fee Exempt Code:	Not reported
TSDF Name:	Not reported
TSDF Id:	Not reported
Transporter Name 2:	Not reported
Company Permit Number:	Not reported
Year:	Not reported
EPA ID:	CTD001156793
Manifest Docket Number:	004941364JJK
Quarter:	Not reported
Waste Description:	HYDROCHLORIC ACID & WATER (DRUMS)
Transporter Contact Name:	Not reported
Quantity:	917.39999999999998
Transporter Contact Email:	Not reported
WT/Vol Units:	D
Filing Date:	Not reported
Total Fee:	Not reported

NUTMEG CHROME CORP (Continued) **1000297325**

Item Number:	687507
Transporter Name:	21ST CENTURY ENV MGT LLC, OF RI
Billing Name:	Not reported
Transporter EPA ID:	RID980906986
Date Paid:	Not reported
Time Paid:	Not reported
GEN Cert Date:	2/13/2009
Facility Receipt Date:	Not reported
Fee:	Not reported
Transporter 2 Receipt Date:	Not reported
Manifest Created Date:	Not reported
TSDF Receipt Date:	Not reported
Transporter 2 ID:	Not reported
Manifest Updated Date:	Not reported
Transporter Receipt Date:	10/26/2009
Number Of Containers:	Not reported
Container Type:	Not reported
Waste Code1:	D007D008
Waste Code2:	Not reported
Waste Code3:	Not reported
Waste Code4:	Not reported
Waste Code5:	Not reported
Waste Code6:	Not reported
Comment:	Not reported
Fee Exempt Code:	Not reported
TSDF Name:	Northland Environmental
TSDF Id:	RID040098352
Transporter Name 2:	Not reported
Company Permit Number:	Not reported
Year:	Not reported
EPA ID:	CTD001156793
Manifest Docket Number:	004940878JJK
Quarter:	Not reported
Waste Description:	ALKALINE SOLID
Transporter Contact Name:	Not reported
Quantity:	3000
Transporter Contact Email:	Not reported
WT/Vol Units:	P
Filing Date:	Not reported
Total Fee:	Not reported
Item Number:	47012
Transporter Name:	21ST CENTURY ENV MGT LLC, OF RI
Billing Name:	Not reported
Transporter EPA ID:	RID980906986
Date Paid:	Not reported
Time Paid:	Not reported
GEN Cert Date:	10/26/2009
Facility Receipt Date:	Not reported
Fee:	Not reported
Transporter 2 Receipt Date:	Not reported
Manifest Created Date:	Not reported
TSDF Receipt Date:	10/26/2009
Transporter 2 ID:	Not reported
Manifest Updated Date:	Not reported
Transporter Receipt Date:	Not reported

NUTMEG CHROME CORP (Continued) **1000297325**

Number Of Containers:	Not reported
Container Type:	Not reported
Waste Code1:	P
Waste Code2:	Not reported
Waste Code3:	Not reported
Waste Code4:	Not reported
Waste Code5:	Not reported
Waste Code6:	Not reported
Comment:	Not reported
Fee Exempt Code:	Not reported
TSDF Name:	Not reported
TSDF Id:	Not reported
Transporter Name 2:	Not reported
Company Permit Number:	Not reported
Year:	Not reported
EPA ID:	CTD001156793
Manifest Docket Number:	004941364JJK
Quarter:	Not reported
Waste Description:	DESMUT RINSEWATER
Transporter Contact Name:	Not reported
Quantity:	1513.71
Transporter Contact Email:	Not reported
WT/Vol Units:	D
Filing Date:	Not reported
Total Fee:	Not reported
Item Number:	687798
Transporter Name:	21ST CENTURY ENV MGT LLC, OF RI
Billing Name:	Not reported
Transporter EPA ID:	RID980906986
Date Paid:	Not reported
Time Paid:	Not reported
GEN Cert Date:	2/13/2009
Facility Receipt Date:	Not reported
Fee:	Not reported
Transporter 2 Receipt Date:	Not reported
Manifest Created Date:	Not reported
TSDF Receipt Date:	Not reported
Transporter 2 ID:	Not reported
Manifest Updated Date:	Not reported
Transporter Receipt Date:	Not reported
Number Of Containers:	Not reported
Container Type:	Not reported
Waste Code1:	P
Waste Code2:	Not reported
Waste Code3:	Not reported
Waste Code4:	Not reported
Waste Code5:	Not reported
Waste Code6:	Not reported
Comment:	Not reported
Fee Exempt Code:	Not reported
TSDF Name:	Not reported
TSDF Id:	Not reported
Transporter Name 2:	Not reported
Company Permit Number:	Not reported
Year:	Not reported
EPA ID:	CTD001156793

NUTMEG CHROME CORP (Continued) **1000297325**

Manifest Docket Number:	004941364JJK
Quarter:	Not reported
Waste Description:	PIT PUMP-OUT
Transporter Contact Name:	Not reported
Quantity:	1513.71
Transporter Contact Email:	Not reported
WT/Vol Units:	D
Filing Date:	Not reported
Total Fee:	Not reported
Item Number:	687799
Transporter Name:	21ST CENTURY ENV MGT LLC, OF RI
Billing Name:	Not reported
Transporter EPA ID:	RID980906986
Date Paid:	Not reported
Time Paid:	Not reported
GEN Cert Date:	2/13/2009
Facility Receipt Date:	Not reported
Fee:	Not reported
Transporter 2 Receipt Date:	Not reported
Manifest Created Date:	Not reported
TSDF Receipt Date:	Not reported
Transporter 2 ID:	Not reported
Manifest Updated Date:	Not reported
Transporter Receipt Date:	Not reported
Number Of Containers:	Not reported
Container Type:	Not reported
Waste Code1:	P
Waste Code2:	Not reported
Waste Code3:	Not reported
Waste Code4:	Not reported
Waste Code5:	Not reported
Waste Code6:	Not reported
Comment:	Not reported
Fee Exempt Code:	Not reported
TSDF Name:	Not reported
TSDF Id:	Not reported
Transporter Name 2:	Not reported
Company Permit Number:	Not reported
Year:	Not reported
EPA ID:	CTD001156793
Manifest Docket Number:	004941364JJK
Quarter:	Not reported
Waste Description:	HYDROCHLORIC ACID
Transporter Contact Name:	Not reported
Quantity:	504.56999999999999
Transporter Contact Email:	Not reported
WT/Vol Units:	D
Filing Date:	Not reported
Total Fee:	Not reported
Item Number:	687022
Transporter Name:	21ST CENTURY ENV MGT LLC, OF RI
Billing Name:	Not reported
Transporter EPA ID:	RID980906986
Date Paid:	Not reported
Time Paid:	Not reported
GEN Cert Date:	2/13/2009

NUTMEG CHROME CORP (Continued) **1000297325**

Facility Receipt Date:	Not reported
Fee:	Not reported
Transporter 2 Receipt Date:	Not reported
Manifest Created Date:	Not reported
TSDF Receipt Date:	Not reported
Transporter 2 ID:	Not reported
Manifest Updated Date:	Not reported
Transporter Receipt Date:	Not reported
Number Of Containers:	Not reported
Container Type:	Not reported
Waste Code1:	P
Waste Code2:	Not reported
Waste Code3:	Not reported
Waste Code4:	Not reported
Waste Code5:	Not reported
Waste Code6:	Not reported
Comment:	Not reported
Fee Exempt Code:	Not reported
TSDF Name:	Not reported
TSDF Id:	Not reported
Transporter Name 2:	Not reported
Company Permit Number:	Not reported
Year:	Not reported
EPA ID:	CTD001156793
Manifest Docket Number:	004941364JJK
Quarter:	Not reported
Waste Description:	PLATING IMPURITIES
Transporter Contact Name:	Not reported
Quantity:	504.56999999999999
Transporter Contact Email:	Not reported
WT/Vol Units:	D
Filing Date:	Not reported
Total Fee:	Not reported
Item Number:	687021
Transporter Name:	21ST CENTURY ENV MGT LLC, OF RI
Billing Name:	Not reported
Transporter EPA ID:	RID980906986
Date Paid:	Not reported
Time Paid:	Not reported
GEN Cert Date:	2/13/2009
Facility Receipt Date:	Not reported
Fee:	Not reported
Transporter 2 Receipt Date:	Not reported
Manifest Created Date:	Not reported
TSDF Receipt Date:	Not reported
Transporter 2 ID:	Not reported
Manifest Updated Date:	Not reported
Transporter Receipt Date:	Not reported
Number Of Containers:	Not reported
Container Type:	Not reported
Waste Code1:	P
Waste Code2:	Not reported
Waste Code3:	Not reported
Waste Code4:	Not reported
Waste Code5:	Not reported

NUTMEG CHROME CORP (Continued) **1000297325**

Waste Code6:	Not reported
Comment:	Not reported
Fee Exempt Code:	Not reported
TSDF Name:	Not reported
TSDF Id:	Not reported
Transporter Name 2:	Not reported
Company Permit Number:	Not reported
Year:	Not reported
EPA ID:	CTD001156793
Manifest Docket Number:	004941364JJK
Quarter:	Not reported
Waste Description:	DESMUT RINSEWATER
Transporter Contact Name:	Not reported
Quantity:	1513.71
Transporter Contact Email:	Not reported
WT/Vol Units:	D
Filing Date:	Not reported
Total Fee:	Not reported
Item Number:	687798
Transporter Name:	21ST CENTURY ENV MGT LLC, OF RI
Billing Name:	Not reported
Transporter EPA ID:	RID980906986
Date Paid:	Not reported
Time Paid:	Not reported
GEN Cert Date:	2/13/2009
Facility Receipt Date:	Not reported
Fee:	Not reported
Transporter 2 Receipt Date:	Not reported
Manifest Created Date:	Not reported
TSDF Receipt Date:	Not reported
Transporter 2 ID:	Not reported
Manifest Updated Date:	Not reported

Transporter Receipt Date:	Not reported
Number Of Containers:	Not reported
Container Type:	Not reported
Waste Code1:	P
Waste Code2:	Not reported
Waste Code3:	Not reported
Waste Code4:	Not reported
Waste Code5:	Not reported
Waste Code6:	Not reported
Comment:	Not reported
Fee Exempt Code:	Not reported
TSDF Name:	Not reported
TSDF Id:	Not reported
Transporter Name 2:	Not reported
Company Permit Number:	Not reported
Year:	Not reported
EPA ID:	CTD001156793
Manifest Docket Number:	004941364JJK
Quarter:	Not reported
Waste Description:	PIT PUMP-OUT
Transporter Contact Name:	Not reported
Quantity:	1513.71
Transporter Contact Email:	Not reported
WT/Vol Units:	D

NUTMEG CHROME CORP (Continued) **1000297325**

Filing Date:	Not reported
Total Fee:	Not reported
Item Number:	687799
Transporter Name:	21ST CENTURY ENV MGT LLC, OF RI
Billing Name:	Not reported
Transporter EPA ID:	RID980906986
Date Paid:	Not reported
Time Paid:	Not reported
GEN Cert Date:	2/13/2009
Facility Receipt Date:	Not reported
Fee:	Not reported
Transporter 2 Receipt Date:	Not reported
Manifest Created Date:	Not reported
TSDF Receipt Date:	Not reported
Transporter 2 ID:	Not reported
Manifest Updated Date:	Not reported
Transporter Receipt Date:	Not reported
Number Of Containers:	Not reported
Container Type:	Not reported
Waste Code1:	P
Waste Code2:	Not reported
Waste Code3:	Not reported
Waste Code4:	Not reported
Waste Code5:	Not reported
Waste Code6:	Not reported
Comment:	Not reported
Fee Exempt Code:	Not reported
TSDF Name:	Not reported
TSDF Id:	Not reported
Transporter Name 2:	Not reported
Company Permit Number:	Not reported
Year:	Not reported
EPA ID:	CTD001156793
Manifest Docket Number:	004941364JJK
Quarter:	Not reported
Waste Description:	HYDROCHLORIC ACID & WATER (DRUMS)
Transporter Contact Name:	Not reported
Quantity:	917.39999999999998
Transporter Contact Email:	Not reported
WT/Vol Units:	D
Filing Date:	Not reported
Total Fee:	Not reported
Item Number:	687507
Transporter Name:	21ST CENTURY ENV MGT LLC, OF RI
Billing Name:	Not reported
Transporter EPA ID:	RID980906986
Date Paid:	Not reported
Time Paid:	Not reported
GEN Cert Date:	2/13/2009
Facility Receipt Date:	Not reported
Fee:	Not reported
Transporter 2 Receipt Date:	Not reported
Manifest Created Date:	Not reported
TSDF Receipt Date:	Not reported
Transporter 2 ID:	Not reported
Manifest Updated Date:	Not reported

NUTMEG CHROME CORP (Continued) **1000297325**

Click this hyperlink while viewing on your computer to access
529 additional RI_MANIFEST: record(s) in the EDR Site Report.

H49 **FLAME TREATING & ENGINEERING COMPANY** **RCRA-VSQG** **1004680802**
WSW **702 OAKWOOD AVE** **FINDS** **CTD001156082**
1/8-1/4 **WEST HARTFORD, CT 06110** **ECHO**
0.228 mi. **RI MANIFEST**
1205 ft. **Site 1 of 4 in cluster H**

Relative:
Higher

Actual:
75 ft.

RCRA-VSQG:

Date Form Received by Agency:	19860923
Handler Name:	FLAME TREATING & ENGINEERING
Handler Address:	702 OAKWOOD AVE
Handler City,State,Zip:	WEST HARTFORD, CT 06110
EPA ID:	CTD001156082
Contact Name:	TOM BENOIT
Contact Address:	702 OAKWOOD AVE
Contact City,State,Zip:	WEST HARTFORD, CT 06110
Contact Telephone:	203-247-3519
Contact Fax:	Not reported
Contact Email:	Not reported
Contact Title:	Not reported
EPA Region:	01
Land Type:	Private
Federal Waste Generator Description:	Conditionally Exempt Small Quantity Generator
Non-Notifier:	Not reported
Biennial Report Cycle:	Not reported
Accessibility:	Not reported
Active Site Indicator:	Handler Activities
State District Owner:	Not reported
State District:	Not reported
Mailing Address:	OAKWOOD AVE
Mailing City,State,Zip:	WEST HARTFORD, CT 06110
Owner Name:	FLAME TREATING
Owner Type:	Private
Operator Name:	Not reported
Operator Type:	Not reported
Short-Term Generator Activity:	No
Importer Activity:	No
Mixed Waste Generator:	No
Transporter Activity:	No
Transfer Facility Activity:	No
Recycler Activity with Storage:	No
Small Quantity On-Site Burner Exemption:	No
Smelting Melting and Refining Furnace Exemption:	No
Underground Injection Control:	No
Off-Site Waste Receipt:	No
Universal Waste Indicator:	No
Universal Waste Destination Facility:	No
Federal Universal Waste:	No
Active Site Fed-Reg Treatment Storage and Disposal Facility:	Not reported
Active Site Converter Treatment storage and Disposal Facility:	Not reported
Active Site State-Reg Treatment Storage and Disposal Facility:	Not reported
Active Site State-Reg Handler:	---
Federal Facility Indicator:	Not reported
Hazardous Secondary Material Indicator:	NN
Sub-Part K Indicator:	Not reported

FLAME TREATING & ENGINEERING COMPANY (Continued) **1004680802**

Commercial TSD Indicator:	No
Treatment Storage and Disposal Type:	Not reported
2018 GPRA Permit Baseline:	Not on the Baseline
2018 GPRA Renewals Baseline:	Not on the Baseline
Permit Renewals Workload Universe:	Not reported
Permit Workload Universe:	Not reported
Permit Progress Universe:	Not reported
Post-Closure Workload Universe:	Not reported
Closure Workload Universe:	Not reported
202 GPRA Corrective Action Baseline:	No
Corrective Action Workload Universe:	No
Subject to Corrective Action Universe:	No
Non-TSDFs Where RCRA CA has Been Imposed Universe:	No
TSDFs Potentially Subject to CA Under 3004 (u)/(v) Universe:	No
TSDFs Only Subject to CA under Discretionary Auth Universe:	No
Corrective Action Priority Ranking:	No NCAPS ranking
Environmental Control Indicator:	No
Institutional Control Indicator:	No
Human Exposure Controls Indicator:	N/A
Groundwater Controls Indicator:	N/A
Operating TSDF Universe:	Not reported
Full Enforcement Universe:	Not reported
Significant Non-Complier Universe:	No
Unaddressed Significant Non-Complier Universe:	No
Addressed Significant Non-Complier Universe:	No
Significant Non-Complier With a Compliance Schedule Universe:	No
Financial Assurance Required:	Not reported
Handler Date of Last Change:	20000902
Recognized Trader-Importer:	No
Recognized Trader-Exporter:	No
Importer of Spent Lead Acid Batteries:	No
Exporter of Spent Lead Acid Batteries:	No
Recycler Activity Without Storage:	Not reported
Manifest Broker:	Not reported
Sub-Part P Indicator:	No

Hazardous Waste Summary:

Waste Code:	D001
Waste Description:	IGNITABLE WASTE

Handler - Owner Operator:

Owner/Operator Indicator:	Owner
Owner/Operator Name:	FLAME TREATING
Legal Status:	Private
Date Became Current:	Not reported
Date Ended Current:	Not reported
Owner/Operator Address:	OWNERSTREET
Owner/Operator City,State,Zip:	OWNERCITY, CT 99999
Owner/Operator Telephone:	203-555-1212
Owner/Operator Telephone Ext:	Not reported
Owner/Operator Fax:	Not reported
Owner/Operator Email:	Not reported

Historic Generators:

Receive Date:	19860923

FLAME TREATING & ENGINEERING COMPANY (Continued) **1004680802**

Handler Name: FLAME TREATING & ENGINEERING
Federal Waste Generator Description: Conditionally Exempt Small Quantity Generator
State District Owner: Not reported
Large Quantity Handler of Universal Waste: No
Recognized Trader Importer: No
Recognized Trader Exporter: No
Spent Lead Acid Battery Importer: No
Spent Lead Acid Battery Exporter: No
Current Record: Yes
Non Storage Recycler Activity: Not reported
Electronic Manifest Broker: Not reported

List of NAICS Codes and Descriptions:
NAICS Codes: No NAICS Codes Found

Facility Has Received Notices of Violations:
Violations: No Violations Found

Evaluation Action Summary:
Evaluations: No Evaluations Found

FINDS:
Registry ID: 110003008423

Click Here:

Environmental Interest/Information System:
RCRAInfo is a national information system that supports the Resource Conservation and Recovery Act (RCRA) program through the tracking of events and activities related to facilities that generate, transport, and treat, store, or dispose of hazardous waste. RCRAInfo allows RCRA program staff to track the notification, permit, compliance, and corrective action activities required under RCRA.
Connecticut Site Information Management System (SIMS) is part of a suite of web-based applications designed to allow the Connecticut Department of Environmental Protection (DEP) staff to harmonize environmental interest information from disparate systems in a single agency-wide data repository (known as CFI). SIMS provides tools for identifying and resolving duplicate data, querying data (using both tabular and geospatial methods), and viewing/maintaining documents associated to the data.

Click this hyperlink while viewing on your computer to access additional FINDS: detail in the EDR Site Report.

ECHO:
Envid: 1004680802
Registry ID: 110003008423
DFR URL: http://echo.epa.gov/detailed-facility-report?fid=110003008423
Name: FLAME TREATING & ENGINEERING COMPANY
Address: 702 OAKWOOD AVE
City,State,Zip: WEST HARTFORD, CT 06110

RI MANIFEST:
Name: FLAME TREATING ENGINEERING

FLAME TREATING & ENGINEERING COMPANY (Continued) **1004680802**

Address:	702 OAKWOOD AVE
City,State,Zip:	WEST HARTFORD, CT 06110
EPA Id:	CTD001156082
GEN Cert Date:	9/1/2010
Manifest Document Number:	003689603FLE
Waste Description:	WASTE OIL AND ABSORBENT MIXTURE
TSDF Id:	Not reported
TSDF Name:	Not reported
Qty:	625
WT/Vol Units:	P
TSDF Date:	Not reported
Transporter 2 Id:	NJD071629976
Item Number:	1
Transporter 2 Name:	9/4/2010
Transporter Name 2:	SAFETY KLEEN
Transporter EPAID:	TXR000050930
Transporter Receipt Date:	9/1/2010
Number Of Containers:	3
Container Type:	DM
Waste Code1:	CR02
Waste Code2:	Not reported
Waste Code3:	Not reported
Waste Code4:	Not reported
Waste Code5:	Not reported
Waste Code6:	Not reported
Fee Exempt Code:	Not reported
Comment:	Not reported
Transporter Name 2:	SJ TRANSPORTATION CO INC
Company Permit Number:	Not reported
Year:	Not reported
Quarter:	Not reported
Transporter Contact Name:	Not reported
Transporter Contact Email:	Not reported
Filing Date:	Not reported
Total Fee:	Not reported
Billing Name:	Not reported
Paid Date:	Not reported
Paid Time:	Not reported
Facility Receipt Date:	Not reported
Fee:	Not reported
Manifest Created Date:	Not reported
Manifest Updated Date:	Not reported

RI MANIFEST:

Transporter Receipt Date:	9/1/2010
Number Of Containers:	3
Container Type:	DM
Waste Code1:	CR02
Waste Code2:	Not reported
Waste Code3:	Not reported
Waste Code4:	Not reported
Waste Code5:	Not reported
Waste Code6:	Not reported
Comment:	Not reported
Fee Exempt Code:	Not reported
TSDF Name:	Not reported
TSDF Id:	Not reported
Transporter Name 2:	SJ TRANSPORTATION CO INC

FLAME TREATING & ENGINEERING COMPANY (Continued) **1004680802**

Company Permit Number:	Not reported
Year:	Not reported
EPA ID:	CTD001156082
Manifest Docket Number:	003689603FLE
Quarter:	Not reported
Waste Description:	WASTE OIL AND ABSORBENT MIXTURE
Transporter Contact Name:	Not reported
Quantity:	625
Transporter Contact Email:	Not reported
WT/Vol Units:	P
Filing Date:	Not reported
Total Fee:	Not reported
Item Number:	1
Transporter Name:	SAFETY KLEEN
Billing Name:	Not reported
Transporter EPA ID:	TXR000050930
Date Paid:	Not reported
Time Paid:	Not reported
GEN Cert Date:	9/1/2010
Facility Receipt Date:	Not reported
Fee:	Not reported
Transporter 2 Receipt Date:	9/4/2010
Manifest Created Date:	Not reported
TSDF Receipt Date:	Not reported
Transporter 2 ID:	NJD071629976
Manifest Updated Date:	Not reported
Transporter Receipt Date:	9/1/2010
Number Of Containers:	3
Container Type:	DM
Waste Code1:	CR02
Waste Code2:	Not reported
Waste Code3:	Not reported
Waste Code4:	Not reported
Waste Code5:	Not reported
Waste Code6:	Not reported
Comment:	Not reported
Fee Exempt Code:	Not reported
TSDF Name:	Not reported
TSDF Id:	Not reported
Transporter Name 2:	SJ TRANSPORTATION CO INC
Company Permit Number:	Not reported
Year:	Not reported
EPA ID:	CTD001156082
Manifest Docket Number:	003689603FLE
Quarter:	Not reported
Waste Description:	WASTE OIL AND ABSORBENT MIXTURE
Transporter Contact Name:	Not reported
Quantity:	625
Transporter Contact Email:	Not reported
WT/Vol Units:	P
Filing Date:	Not reported
Total Fee:	Not reported
Item Number:	1
Transporter Name:	SAFETY KLEEN
Billing Name:	Not reported
Transporter EPA ID:	TXR000050930

FLAME TREATING & ENGINEERING COMPANY (Continued) **1004680802**

Date Paid:	Not reported
Time Paid:	Not reported
GEN Cert Date:	9/1/2010
Facility Receipt Date:	Not reported
Fee:	Not reported
Transporter 2 Receipt Date:	9/4/2010
Manifest Created Date:	Not reported
TSDF Receipt Date:	Not reported
Transporter 2 ID:	NJD071629976
Manifest Updated Date:	Not reported

H50
WSW
1/8-1/4
0.228 mi.
1205 ft.

FLAME TREATING AND ENGINEERING COMPANY, THE (FORME **CT PROPERTY** **S125682384**
702 OAKWOOD AVENUE **CT MANIFEST** **N/A**
WEST HARTFORD, CT

Site 2 of 4 in cluster H

Relative:
Higher

Actual:
75 ft.

CT Property:

Name:	FLAME TREATING AND ENGINEERING COMPANY, THE (FORME
Address:	702 OAKWOOD AVENUE
City,state,zip:	WEST HARTFORD, CT
Seller Name:	The Flame Treating And Engineering and C
Buyer Name:	McIntyre Holdings, LLC
Certifying Party:	The Treating and Engineering
Certifying Attention Person:	Thomas Benoit
Title Of Certifying Person:	President
Certifying Person Address:	30 Brimfield Way
Certifying Person City,St,Zip:	Rocky Hill, CT 06067
Property Transfer Forms:	Form II (DEP-PERD-PTP-202) when a discharge, spillage, uncontrolled loss, seepage or filtration of hazardous waste has occurred, but a cleanup has been completed and approved in writing by the Commissioner or has been verified pursuant to section 22a-133x, 22a-133y or 22a-134a of the CGS by a licensed environmental professional (LEP) to have been performed in accordance with the remediation standards. Written documentation of the Commissioner's approval or written LEP verification must accompany the submission of the Form II.
Date Recieved:	12/30/2020
Ackn Date:	05/24/2021
Determination Date:	Not reported
LEP Verified/DEP Approval Date:	Not reported
Rem Id:	14534
Remediation Location Id:	10460
Date Entered:	03/24/2021
Program:	Property Transfer Program
GAO Site:	False
Staff Full Name:	Jan Czeczotka
Super/Date:	05/24/2021
Stage Of Project:	Not reported
RP Level Of Activity:	Not reported
RP Needed Level Of Activity:	Not reported
Staff Level Of Activity:	Not reported
Staff Needed Level Of Activity:	Not reported
Public Intrest:	Not reported
PRP Cooperation:	Not reported
Enforcement Status:	Not reported
Level Of Complexity:	Not reported
Complex Eng Or Sci:	Not reported

FLAME TREATING AND ENGINEERING COMPANY, THE (FORME (Continued) **S125682384**

Complex Due To Public Involvement:	Not reported
Politically Complex:	Not reported
Complex Enforcement:	Not reported
Coordination With Other Bureaus:	Not reported
EPA Involvement:	Not reported
Staff Prefrence:	Not reported
Readiness For Transfer:	Not reported
Project Transfer Time:	Not reported
Transfer Comments:	Not reported
Staff As Of July 2000:	Not reported
Initial Staff:	Not reported
Type Of Transfer:	Real Estate
Salutation:	Mr. Benoit
Relationship To Transfer:	transferor
Audit Date:	Not reported
Verif Type:	Not reported
Audit Outcome:	Not reported
GW:	.
Basin:	Not reported
1st Payment:	1300
Pay Tag1:	865713
2nd Payment:	Not reported
Pay Tag2:	Not reported
RTN:	Not reported
Revised:	Not reported
ECAF Received:	Not reported
Old Determination Date:	Not reported
Redeterminationdate:	Not reported
Previous Determination:	Not reported
Monitoringoption:	Not reported
Postremedialmonitoring:	Not reported
Schedule Of I/R:	Not reported
Schedule Overdue:	Not reported
Aprvl Sched:	Not reported
Yr 1 Report:	Not reported
Yr 2 Report:	Not reported
Report Overdue:	Not reported
Ext Aprvl Sched:	Not reported
License #:	Not reported
Project Phase:	Not reported
PT Comments:	Not reported
EPA Id Number:	Not reported
GW Class:	Not reported
SW Class:	Not reported
AO/C0:	Not reported
Water Lead(Y Or N):	Not reported
Priority:	Not reported
Project Status(A, I Or D):	Not reported
Last Updated:	Not reported
SR Comments:	Not reported
Priority Or Work-Load:	Not reported
Status:	Not reported
Notes:	Not reported
Special Project Name:	Not reported
Special Project Comments:	Not reported
DOT Project:	Not reported
Pt Counter:	Not reported

FLAME TREATING AND ENGINEERING COMPANY, THE (FORME (Continued) **S125682384**

Project Complete:	Not reported
Project Inactive:	Not reported
Int Deposit #:	Not reported
Deposit #:	Not reported
Spill Case #:	Not reported
Diversion Id:	Not reported
Public Notice:	Not reported
RAP Received:	Not reported
RAP Approved:	Not reported
Compliance Category:	Not reported
Delete Record:	Not reported
ECAF Reviewed By:	Not reported
Not Locatable:	Not reported
Primary Address:	Not reported
AKA Site Name:	Not reported
Primary Site Name:	Not reported
AKA Site Address:	Not reported
Lead:	LEP

CT MANIFEST:

Name:	FLAME TREATMENT ENGINE CO
Address:	702 OAKWOOD AVE
Phone:	Not reported
Country:	Not reported
Manifest ID:	Not reported
EPA ID:	CESQG

Hazardous Waste Manifest:

Year:	2012
Manifest:	003304164SKS
EPA ID:	CESQG
Generator Mailing Address:	Not reported
Generator City,State,Zip:	Not reported
Discrepancies:	Not reported
Date Shipped:	2012-08-01
Date Received:	Not reported
Transporter 2 Date:	Not reported
TSDF EPA ID:	Not reported
TSDF Name:	Not reported
TSDF Address:	Not reported
TSDF City,State,Zip:	Not reported
TSDF Country:	Not reported
Transporter EPA ID:	Not reported
Transporter Name:	Not reported
Transporter Address:	Not reported
Transporter City,State,Zip:	Not reported
Transporter Country:	Not reported
Transporter 2 EPA ID:	Not reported
Transporter 2 Name:	Not reported
Transporter 2 Address:	Not reported
Transporter 2 City,State,Zip:	Not reported
Transporter 2 Country:	Not reported
US DOT Description:	Not reported
Number of Containers:	Not reported
Container Type:	Not reported
Quantity/Weight/Volume:	/
Batch Number:	Not reported

FLAME TREATING AND ENGINEERING COMPANY, THE (FORME (Continued) **S125682384**

EPA Waste Codes:	- Not reported
Copies:	Not reported
Alternate Facility Name:	Not reported
Alternate Facility Address:	Not reported
Alternate Facility State:	Not reported
Alternate Facility Date:	Not reported

DEEP Document:

Year:	2012
EPA ID:	CESQG
Statuory Program:	Hazardous Waste
Document Number:	003304164SKS
Document:	Hazardous Waste Manifest
File Type:	Written Text
Reference ID:	Ref ID: 003304164SKS Alt ID: CESQG

Click Here to view the image from agency website:

H51
WSW
1/8-1/4
0.228 mi.
1205 ft.

FLAME TREATING & ENGINEERINGO **CT MANIFEST** **S127752397**
702 OAKWOOD AVE **N/A**
WEST HARTFORD, CT 06110

Site 3 of 4 in cluster H

Relative:
Higher

Actual:
75 ft.

CT MANIFEST:

Name:	FLAME TREATING & ENGINEERINGO
Address:	702 OAKWOOD AVE
Phone:	Not reported
Country:	Not reported
Manifest ID:	CTC0134493
EPA ID:	CTD001156082

Hazardous Waste Manifest:

Year:	2017
Manifest:	016487174JJK
EPA ID:	CTD001156082
Generator Mailing Address:	Not reported
Generator City,State,Zip:	Not reported
Discrepancies:	Not reported
Date Shipped:	2017-11-10
Date Received:	Not reported
Transporter 2 Date:	Not reported
TSDF EPA ID:	Not reported
TSDF Name:	Not reported
TSDF Address:	Not reported
TSDF City,State,Zip:	Not reported
TSDF Country:	Not reported
Transporter EPA ID:	Not reported
Transporter Name:	Not reported
Transporter Address:	Not reported
Transporter City,State,Zip:	Not reported
Transporter Country:	Not reported
Transporter 2 EPA ID:	Not reported
Transporter 2 Name:	Not reported
Transporter 2 Address:	Not reported
Transporter 2 City,State,Zip:	Not reported
Transporter 2 Country:	Not reported

FLAME TREATING & ENGINEERINGO (Continued) **S127752397**

US DOT Description:	Not reported
Number of Containers:	Not reported
Container Type:	Not reported
Quantity/Weight/Volume:	/
Batch Number:	Not reported
EPA Waste Codes:	- Not reported
Copies:	Not reported
Alternate Facility Name:	Not reported
Alternate Facility Address:	Not reported
Alternate Facility State:	Not reported
Alternate Facility Date:	Not reported

Year:	2014
Manifest:	013234013JJK
EPA ID:	CTD001156082
Generator Mailing Address:	Not reported
Generator City,State,Zip:	Not reported
Discrepancies:	Not reported
Date Shipped:	2014-06-03
Date Received:	Not reported
Transporter 2 Date:	Not reported
TSDF EPA ID:	Not reported
TSDF Name:	Not reported
TSDF Address:	Not reported
TSDF City,State,Zip:	Not reported
TSDF Country:	Not reported
Transporter EPA ID:	Not reported
Transporter Name:	Not reported
Transporter Address:	Not reported
Transporter City,State,Zip:	Not reported
Transporter Country:	Not reported
Transporter 2 EPA ID:	Not reported
Transporter 2 Name:	Not reported
Transporter 2 Address:	Not reported
Transporter 2 City,State,Zip:	Not reported
Transporter 2 Country:	Not reported
US DOT Description:	Not reported
Number of Containers:	Not reported
Container Type:	Not reported
Quantity/Weight/Volume:	/
Batch Number:	Not reported
EPA Waste Codes:	- Not reported
Copies:	Not reported
Alternate Facility Name:	Not reported
Alternate Facility Address:	Not reported
Alternate Facility State:	Not reported
Alternate Facility Date:	Not reported

Year:	1992
Manifest:	CTC0134495
EPA ID:	CTD001156082
Generator Mailing Address:	702 OAKWOOD AVE
Generator City,State,Zip:	WEST HARTFORD, CT 06110
Discrepancies:	N
Date Shipped:	1992-02-21
Date Received:	1992-02-21
Transporter 2 Date:	Not reported

FLAME TREATING & ENGINEERINGO (Continued) **S127752397**

TSDF EPA ID:	CTD072138969
TSDF Name:	ENVIRONMENTAL WASTE RESOURCES INC
TSDF Address:	130 FREIGHT ST
TSDF City,State,Zip:	WATERBURY, CT 06702
TSDF Country:	USA
Transporter EPA ID:	CTD072138969
Transporter Name:	ENVIRONMENTAL WASTE RESOURCES INC
Transporter Address:	Not reported
Transporter City,State,Zip:	CT
Transporter Country:	USA
Transporter 2 EPA ID:	Not reported
Transporter 2 Name:	Not reported
Transporter 2 Address:	Not reported
Transporter 2 City,State,Zip:	CT
Transporter 2 Country:	USA
US DOT Description:	HAZARDOUS WASTE LIQUID, NOS
Number of Containers:	004
Container Type:	DM
Quantity/Weight/Volume:	110/P
Batch Number:	999999
EPA Waste Codes:	F001 - THE FOLLOWING SPENT HALOGENATED SOLVENTS USED IN DEGREASING: TETRACHLOROETHYLENE, TRICHLORETHYLENE, METHYLENE CHLORIDE, 1,1,1-TRICHLOROETHANE, CARBON TETRACHLORIDE AND CHLORINATED FLUOROCARBONS; ALL SPENT SOLVENT MIXTURES/BLENDS USED IN DEGREASING CONTAINING, BEFORE USE, A TOTAL OF TEN PERCENT OR MORE (BY VOLUME) OF ONE OR MORE OF THE ABOVE HALOGENATED SOLVENTS OR THOSE SOLVENTS LISTED IN F002, F004, AND F005; AND STILL BOTTOMS FROM THE RECOVERY OF THESE SPENT SOLVENTS AND SPENT SOLVENT MIXTURES.
Copies:	1
Alternate Facility Name:	Not reported
Alternate Facility Address:	Not reported
Alternate Facility State:	Not reported
Alternate Facility Date:	Not reported

Year:	1990
Manifest:	CTC0134493
EPA ID:	CTD001156082
Generator Mailing Address:	702 OAKWOOD AVE
Generator City,State,Zip:	WEST HARTFORD, CT 06110
Discrepancies:	N
Date Shipped:	1990-01-15
Date Received:	1990-01-15
Transporter 2 Date:	Not reported
TSDF EPA ID:	CTD072138969
TSDF Name:	ENVIRONMENTAL WASTE RESOURCES INC
TSDF Address:	130 FREIGHT ST
TSDF City,State,Zip:	WATERBURY, CT 06702
TSDF Country:	USA
Transporter EPA ID:	CTD072138969
Transporter Name:	ENVIRONMENTAL WASTE RESOURCES INC
Transporter Address:	Not reported
Transporter City,State,Zip:	CT
Transporter Country:	USA
Transporter 2 EPA ID:	Not reported
Transporter 2 Name:	Not reported
Transporter 2 Address:	Not reported
Transporter 2 City,State,Zip:	CT

FLAME TREATING & ENGINEERINGO (Continued) **S127752397**

Transporter 2 Country:	USA
US DOT Description:	HAZ WASTE LIQUID NOS OIL
Number of Containers:	003
Container Type:	DM
Quantity/Weight/Volume:	165/G
Batch Number:	999999
EPA Waste Codes:	F001 - THE FOLLOWING SPENT HALOGENATED SOLVENTS USED IN DEGREASING: TETRACHLOROETHYLENE, TRICHLORETHYLENE, METHYLENE CHLORIDE, 1,1,1-TRICHLOROETHANE, CARBON TETRACHLORIDE AND CHLORINATED FLUOROCARBONS; ALL SPENT SOLVENT MIXTURES/BLENDS USED IN DEGREASING CONTAINING, BEFORE USE, A TOTAL OF TEN PERCENT OR MORE (BY VOLUME) OF ONE OR MORE OF THE ABOVE HALOGENATED SOLVENTS OR THOSE SOLVENTS LISTED IN F002, F004, AND F005; AND STILL BOTTOMS FROM THE RECOVERY OF THESE SPENT SOLVENTS AND SPENT SOLVENT MIXTURES.
Copies:	1
Alternate Facility Name:	Not reported
Alternate Facility Address:	Not reported
Alternate Facility State:	Not reported
Alternate Facility Date:	Not reported

Year:	1988
Manifest:	CTC0134492
EPA ID:	CTD001156082
Generator Mailing Address:	702 OAKWOOD AVE
Generator City,State,Zip:	WEST HARTFORD, CT 06110
Discrepancies:	N
Date Shipped:	1988-03-11
Date Received:	1988-03-11
Transporter 2 Date:	Not reported
TSDF EPA ID:	CTD072138969
TSDF Name:	ENVIRONMENTAL WASTE RESOURCES INC
TSDF Address:	130 FREIGHT ST
TSDF City,State,Zip:	WATERBURY, CT 06702
TSDF Country:	USA
Transporter EPA ID:	CTD072138969
Transporter Name:	ENVIRONMENTAL WASTE RESOURCES INC
Transporter Address:	Not reported
Transporter City,State,Zip:	CT
Transporter Country:	USA
Transporter 2 EPA ID:	Not reported
Transporter 2 Name:	Not reported
Transporter 2 Address:	Not reported
Transporter 2 City,State,Zip:	CT
Transporter 2 Country:	USA
US DOT Description:	HAZ WASTE LIQ NOS RUST VETO
Number of Containers:	003
Container Type:	DM
Quantity/Weight/Volume:	165/G
Batch Number:	999999
EPA Waste Codes:	F005 - THE FOLLOWING SPENT NONHALOGENATED SOLVENTS: TOLUENE, METHYL ETHYL KETONE, CARBON DISULFIDE, ISOBUTANOL, PYRIDINE, BENZENE, 2-ETHOXYETHANOL, AND 2-NITROPROPANE; ALL SPENT SOLVENT MIXTURES/BLENDS CONTAINING, BEFORE USE, A TOTAL OF TEN PERCENT OR MORE (BY VOLUME) OF ONE OR MORE OF THE ABOVE NONHALOGENATED SOLVENTS OR THOSE SOLVENTS LISTED IN F001, F002, OR F004; AND STILL BOTTOMS FROM THE RECOVERY OF THESE SPENT SOLVENTS AND SPENT SOLVENT MIXTURES.
Copies:	1

FLAME TREATING & ENGINEERINGO (Continued) **S127752397**

Alternate Facility Name:	Not reported
Alternate Facility Address:	Not reported
Alternate Facility State:	Not reported
Alternate Facility Date:	Not reported

Year:	1988
Manifest:	CTC0134492
EPA ID:	CTD001156082
Generator Mailing Address:	702 OAKWOOD AVE
Generator City,State,Zip:	WEST HARTFORD, CT 06110
Discrepancies:	N
Date Shipped:	1988-03-11
Date Received:	1988-03-11
Transporter 2 Date:	Not reported
TSDF EPA ID:	CTD072138969
TSDF Name:	ENVIRONMENTAL WASTE RESOURCES INC
TSDF Address:	130 FREIGHT ST
TSDF City,State,Zip:	WATERBURY, CT 06702
TSDF Country:	USA
Transporter EPA ID:	CTD072138969
Transporter Name:	ENVIRONMENTAL WASTE RESOURCES INC
Transporter Address:	Not reported
Transporter City,State,Zip:	CT
Transporter Country:	USA
Transporter 2 EPA ID:	Not reported
Transporter 2 Name:	Not reported
Transporter 2 Address:	Not reported
Transporter 2 City,State,Zip:	CT
Transporter 2 Country:	USA
US DOT Description:	WASTE OIL NOS LIQ MAGNAGLO SOLUTION
Number of Containers:	001
Container Type:	DM
Quantity/Weight/Volume:	55/G
Batch Number:	999999
EPA Waste Codes:	F001 - THE FOLLOWING SPENT HALOGENATED SOLVENTS USED IN DEGREASING: TETRACHLOROETHYLENE, TRICHLORETHYLENE, METHYLENE CHLORIDE, 1,1,1-TRICHLOROETHANE, CARBON TETRACHLORIDE AND CHLORINATED FLUOROCARBONS; ALL SPENT SOLVENT MIXTURES/BLENDS USED IN DEGREASING CONTAINING, BEFORE USE, A TOTAL OF TEN PERCENT OR MORE (BY VOLUME) OF ONE OR MORE OF THE ABOVE HALOGENATED SOLVENTS OR THOSE SOLVENTS LISTED IN F002, F004, AND F005; AND STILL BOTTOMS FROM THE RECOVERY OF THESE SPENT SOLVENTS AND SPENT SOLVENT MIXTURES.
Copies:	1
Alternate Facility Name:	Not reported
Alternate Facility Address:	Not reported
Alternate Facility State:	Not reported
Alternate Facility Date:	Not reported

Year:	1988
Manifest:	CTC0134492
EPA ID:	CTD001156082
Generator Mailing Address:	702 OAKWOOD AVE
Generator City,State,Zip:	WEST HARTFORD, CT 06110
Discrepancies:	N
Date Shipped:	1988-03-11
Date Received:	1988-03-11
Transporter 2 Date:	Not reported

FLAME TREATING & ENGINEERINGO (Continued) **S127752397**

TSDF EPA ID:	CTD072138969
TSDF Name:	ENVIRONMENTAL WASTE RESOURCES INC
TSDF Address:	130 FREIGHT ST
TSDF City,State,Zip:	WATERBURY, CT 06702
TSDF Country:	USA
Transporter EPA ID:	CTD072138969
Transporter Name:	ENVIRONMENTAL WASTE RESOURCES INC
Transporter Address:	Not reported
Transporter City,State,Zip:	CT
Transporter Country:	USA
Transporter 2 EPA ID:	Not reported
Transporter 2 Name:	Not reported
Transporter 2 Address:	Not reported
Transporter 2 City,State,Zip:	CT
Transporter 2 Country:	USA
US DOT Description:	HAZ WASTE LIQ NOS QUENCH OIL
Number of Containers:	002
Container Type:	DM
Quantity/Weight/Volume:	110/G
Batch Number:	999999
EPA Waste Codes:	D006 - CADMIUM
Copies:	1
Alternate Facility Name:	Not reported
Alternate Facility Address:	Not reported
Alternate Facility State:	Not reported
Alternate Facility Date:	Not reported

DEEP Document:

Year:	2017
EPA ID:	CTD001156082
Statuory Program:	Hazardous Waste
Document Number:	016487174JJK
Document:	Hazardous Waste Manifest
File Type:	Written Text
Reference ID:	Ref ID: 016487174JJK Alt ID: CTD001156082

Click Here to view the image from agency website:

I52 **GREEN ISLES GARDEN SERVICES LLC** **CT SPILLS** **S109754339**
NW **203 NEWFIELD AVE** **CT MANIFEST** **N/A**
1/8-1/4 **WEST HARTFORD, CT 06106**
0.230 mi.
1212 ft. **Site 1 of 6 in cluster I**

Relative:
Higher

Actual:
88 ft.

SPILLS:

Name:	Not reported
Address:	203 NEWFIELD AVE
City,State,Zip:	WEST HARTFORD, CT
Year of Database:	2000
Case Number:	200001621
Who Took Spill:	923
Assigned To:	NO Response
Report Date:	03/15/2000
Report Time:	02:00 PM
Date Release:	03/15/2000
Time Responded:	00:00 AM

GREEN ISLES GARDEN SERVICES LLC (Continued) **S109754339**

Corrective Action Taken: Removed Tank, and Soil Removed
Cause Info: Inground Tank Failure
Media Info: Ground Surface
Release Type: petroleum
Reported By: DON WARNER
Phone: 860 6510205
Representing: WARCO CONST
Terminated: YES
Recovd (Total): 0
Total (Water): 0
Facility Status: Closed
Continuous Spill: False
Released Substance: #2 FUEL OIL
Qty: 0.00 (Gallons)
Emergency Measure: REMOVAL OF 2K UST AND IMPACTED SOIL
Water Body: Groundwater
Discharger: DANIEL NOREECO
Telephone: 860 2323807
Responsible Party: true
RP Address 1: 203 NEWFIELD AVE
RP City,St,Zip: WEST HARTFORD, CT 06107
Historic: False
Waterbody: NA
Time Stamp: 2000-03-15 16:05:34
Sr Inspector: McCann, Mike
At Inspctor: **NO RESPONSE
User Stamp: Not reported
Comments: Not reported
Action: Removed Tank
Other Action: Not reported
Action: Soil Removed
Other Action: Not reported
Agency ID: DEP Dispatch
Other Agency: Not reported
DEP Bureau: Not reported
DEP Agency: Not reported
Cause ID: Inground Tank Failure
Other Cause: Not reported
Media ID: Ground Surface
Other Media: Not reported
Class ID: Private
Other Class: Not reported
Release Type: petroleum
Other Release: Not reported
Waterbody: Groundwater
Other Wtrbody: Not reported

Name: Not reported
Address: 203 NEWFIELD AVE
City,State,Zip: WEST HARTFORD, CT
Year of Database: 2005
Case Number: 200502396
Who Took Spill: 208
Assigned To: Santacroce, Jim
Report Date: 04/21/2005
Report Time: 00:00 PM
Date Release: 04/21/2005

GREEN ISLES GARDEN SERVICES LLC (Continued) **S109754339**

Time Responded: 00:00 AM
Corrective Action Taken: Not reported
Cause Info: Fire
Media Info: Ground Surface
Release Type: petroleum, and chemical
Reported By: fd
Phone: 860 5235203
Representing: fd
Terminated: NO
Recovd (Total): 0
Total (Water): 0
Facility Status: Closed
Continuous Spill: False
Released Substance: FERTILIZER
Qty: 0.00 (Gallons)
Emergency Measure: Structure fire.
Water Body: Not reported
Discharger: Not reported
Telephone: Not reported
Responsible Party: false
RP Address 1: Not reported
RP City,St,Zip: CT
Historic: False
Waterbody: Not reported
Time Stamp: 2005-06-06 10:57:00
Sr Inspector: Monarca, Vincent
At Inspctor: Santacroce, Jim
User Stamp: Not reported
Comments: Not reported
Agency ID: DEP Dispatch
Other Agency: Not reported
DEP Bureau: Not reported
DEP Agency: Not reported
Agency ID: LOCAL FIRE DEPARTMENT
Other Agency: Not reported
DEP Bureau: Not reported
DEP Agency: Not reported
Cause ID: Fire
Other Cause: Not reported
Media ID: Ground Surface
Other Media: Not reported
Class ID: Private
Other Class: Not reported
Release Type: petroleum
Other Release: Not reported
Release Type: chemical
Other Release: Not reported

CT MANIFEST:
Name: GREEN ISLES GARDEN SERVICES LLC
Address: 203 NEWFIELD AVE
Phone: Not reported
Country: Not reported
Manifest ID: ctf1222558
EPA ID: CTP000028663

Hazardous Waste Manifest:

GREEN ISLES GARDEN SERVICES LLC (Continued) **S109754339**

Year:	2005
Manifest:	ctf1222556
EPA ID:	CTP000028663
Generator Mailing Address:	203 NEWFIELD AVE
Generator City,State,Zip:	WEST HARTFORD, CT 06106-
Discrepancies:	Not reported
Date Shipped:	2005-04-29
Date Received:	2005-05-02
Transporter 2 Date:	Not reported
TSDF EPA ID:	RID040098352
TSDF Name:	NORTHLAND ENVIRONMENTAL INC.
TSDF Address:	275 ALLENS AVE
TSDF City,State,Zip:	PROVIDENCE, RI 02905
TSDF Country:	USA
Transporter EPA ID:	MAR000504928
Transporter Name:	FLEET ENVIRONMENTAL SERVICES, LLC
Transporter Address:	75 YORK AVENUE
Transporter City,State,Zip:	RANDOLPH, MA 02368
Transporter Country:	USA
Transporter 2 EPA ID:	Not reported
Transporter 2 Name:	Not reported
Transporter 2 Address:	Not reported
Transporter 2 City,State,Zip:	CT
Transporter 2 Country:	USA
US DOT Description:	PESTICIDES, LIQUID, FLAMMABLE, TOXIC, FLASH POINT LESS THAN 23 C
Number of Containers:	1
Container Type:	DF
Quantity/Weight/Volume:	75/P
Batch Number:	422
EPA Waste Codes:	D016 - 2,4-D (2,4-DICHLOROPHENOXYACETIC ACID)
Copies:	2
Alternate Facility Name:	Not reported
Alternate Facility Address:	Not reported
Alternate Facility State:	Not reported
Alternate Facility Date:	Not reported

Year:	2005
Manifest:	ctf1222556
EPA ID:	CTP000028663
Generator Mailing Address:	203 NEWFIELD AVE
Generator City,State,Zip:	WEST HARTFORD, CT 06106-
Discrepancies:	Not reported
Date Shipped:	2005-04-29
Date Received:	2005-05-02
Transporter 2 Date:	Not reported
TSDF EPA ID:	RID040098352
TSDF Name:	NORTHLAND ENVIRONMENTAL INC.
TSDF Address:	275 ALLENS AVE
TSDF City,State,Zip:	PROVIDENCE, RI 02905
TSDF Country:	USA
Transporter EPA ID:	MAR000504928
Transporter Name:	FLEET ENVIRONMENTAL SERVICES, LLC
Transporter Address:	75 YORK AVENUE
Transporter City,State,Zip:	RANDOLPH, MA 02368
Transporter Country:	USA
Transporter 2 EPA ID:	Not reported
Transporter 2 Name:	Not reported

GREEN ISLES GARDEN SERVICES LLC (Continued) **S109754339**

Transporter 2 Address:	Not reported
Transporter 2 City,State,Zip:	CT
Transporter 2 Country:	USA
US DOT Description:	AEROSOLS, FLAMMABLE
Number of Containers:	1
Container Type:	DF
Quantity/Weight/Volume:	20/P
Batch Number:	422
EPA Waste Codes:	D001 - IGNITABLE WASTE
Copies:	2
Alternate Facility Name:	Not reported
Alternate Facility Address:	Not reported
Alternate Facility State:	Not reported
Alternate Facility Date:	Not reported

Year:	2005
Manifest:	ctf1222556
EPA ID:	CTP000028663
Generator Mailing Address:	203 NEWFIELD AVE
Generator City,State,Zip:	WEST HARTFORD, CT 06106-
Discrepancies:	Not reported
Date Shipped:	2005-04-29
Date Received:	2005-05-02
Transporter 2 Date:	Not reported
TSDF EPA ID:	RID040098352
TSDF Name:	NORTHLAND ENVIRONMENTAL INC.
TSDF Address:	275 ALLENS AVE
TSDF City,State,Zip:	PROVIDENCE, RI 02905
TSDF Country:	USA
Transporter EPA ID:	MAR000504928
Transporter Name:	FLEET ENVIRONMENTAL SERVICES, LLC
Transporter Address:	75 YORK AVENUE
Transporter City,State,Zip:	RANDOLPH, MA 02368
Transporter Country:	USA
Transporter 2 EPA ID:	Not reported
Transporter 2 Name:	Not reported
Transporter 2 Address:	Not reported
Transporter 2 City,State,Zip:	CT
Transporter 2 Country:	USA
US DOT Description:	PESTICIDES, SOLID, TOXIC, N.O.S.
Number of Containers:	4
Container Type:	DM
Quantity/Weight/Volume:	600/P
Batch Number:	422
EPA Waste Codes:	D016 - 2,4-D (2,4-DICHLOROPHENOXYACETIC ACID)
Copies:	2
Alternate Facility Name:	Not reported
Alternate Facility Address:	Not reported
Alternate Facility State:	Not reported
Alternate Facility Date:	Not reported

Year:	2005
Manifest:	ctf1222558
EPA ID:	CTP000028663
Generator Mailing Address:	203 NEWFIELD AVE
Generator City,State,Zip:	WEST HARTFORD, CT 06106-
Discrepancies:	Not reported

GREEN ISLES GARDEN SERVICES LLC (Continued) **S109754339**

Date Shipped:	2005-04-29
Date Received:	2005-05-02
Transporter 2 Date:	Not reported
TSDF EPA ID:	RID040098352
TSDF Name:	NORTHLAND ENVIRONMENTAL INC.
TSDF Address:	275 ALLENS AVE
TSDF City,State,Zip:	PROVIDENCE, RI 02905
TSDF Country:	USA
Transporter EPA ID:	MAR000504928
Transporter Name:	FLEET ENVIRONMENTAL SERVICES, LLC
Transporter Address:	75 YORK AVENUE
Transporter City,State,Zip:	RANDOLPH, MA 02368
Transporter Country:	USA
Transporter 2 EPA ID:	Not reported
Transporter 2 Name:	Not reported
Transporter 2 Address:	Not reported
Transporter 2 City,State,Zip:	CT
Transporter 2 Country:	USA
US DOT Description:	PAINT OR PAINT RELATED MATERIAL
Number of Containers:	2
Container Type:	DM
Quantity/Weight/Volume:	300/P
Batch Number:	420
EPA Waste Codes:	D001 - IGNITABLE WASTE
Copies:	2
Alternate Facility Name:	Not reported
Alternate Facility Address:	Not reported
Alternate Facility State:	Not reported
Alternate Facility Date:	Not reported

Year:	2005
Manifest:	ctf1222557
EPA ID:	CTP000028663
Generator Mailing Address:	203 NEWFIELD AVE
Generator City,State,Zip:	WEST HARTFORD, CT 06106-
Discrepancies:	Not reported
Date Shipped:	2005-04-29
Date Received:	2005-05-02
Transporter 2 Date:	Not reported
TSDF EPA ID:	RID040098352
TSDF Name:	NORTHLAND ENVIRONMENTAL INC.
TSDF Address:	275 ALLENS AVE
TSDF City,State,Zip:	PROVIDENCE, RI 02905
TSDF Country:	USA
Transporter EPA ID:	MAR000504928
Transporter Name:	FLEET ENVIRONMENTAL SERVICES, LLC
Transporter Address:	75 YORK AVENUE
Transporter City,State,Zip:	RANDOLPH, MA 02368
Transporter Country:	USA
Transporter 2 EPA ID:	Not reported
Transporter 2 Name:	Not reported
Transporter 2 Address:	Not reported
Transporter 2 City,State,Zip:	CT
Transporter 2 Country:	USA
US DOT Description:	CORROSIVE LIQUID, ACIDIC, INORGANIC, N.O.S.
Number of Containers:	1
Container Type:	DF

GREEN ISLES GARDEN SERVICES LLC (Continued) **S109754339**

Quantity/Weight/Volume:	20/P
Batch Number:	422
EPA Waste Codes:	D002 - CORROSIVE WASTE
Copies:	2
Alternate Facility Name:	Not reported
Alternate Facility Address:	Not reported
Alternate Facility State:	Not reported
Alternate Facility Date:	Not reported

Year:	2005
Manifest:	ctf1222558
EPA ID:	CTP000028663
Generator Mailing Address:	203 NEWFIELD AVE
Generator City,State,Zip:	WEST HARTFORD, CT 06106-
Discrepancies:	Not reported
Date Shipped:	2005-04-29
Date Received:	2005-05-02
Transporter 2 Date:	Not reported
TSDF EPA ID:	RID040098352
TSDF Name:	NORTHLAND ENVIRONMENTAL INC.
TSDF Address:	275 ALLENS AVE
TSDF City,State,Zip:	PROVIDENCE, RI 02905
TSDF Country:	USA
Transporter EPA ID:	MAR000504928
Transporter Name:	FLEET ENVIRONMENTAL SERVICES, LLC
Transporter Address:	75 YORK AVENUE
Transporter City,State,Zip:	RANDOLPH, MA 02368
Transporter Country:	USA
Transporter 2 EPA ID:	Not reported
Transporter 2 Name:	Not reported
Transporter 2 Address:	Not reported
Transporter 2 City,State,Zip:	CT
Transporter 2 Country:	USA
US DOT Description:	FLAMMABLE LIQUIDS, CORROSIVE, N.O.S.
Number of Containers:	1
Container Type:	DM
Quantity/Weight/Volume:	75/P
Batch Number:	420
EPA Waste Codes:	D001 - IGNITABLE WASTE
Copies:	2
Alternate Facility Name:	Not reported
Alternate Facility Address:	Not reported
Alternate Facility State:	Not reported
Alternate Facility Date:	Not reported

Year:	2005
Manifest:	ctf1222556
EPA ID:	CTP000028663
Generator Mailing Address:	203 NEWFIELD AVE
Generator City,State,Zip:	WEST HARTFORD, CT 06106-
Discrepancies:	Not reported
Date Shipped:	2005-04-29
Date Received:	2005-05-02
Transporter 2 Date:	Not reported
TSDF EPA ID:	RID040098352
TSDF Name:	NORTHLAND ENVIRONMENTAL INC.
TSDF Address:	275 ALLENS AVE

GREEN ISLES GARDEN SERVICES LLC (Continued) **S109754339**

TSDF City,State,Zip:	PROVIDENCE, RI 02905
TSDF Country:	USA
Transporter EPA ID:	MAR000504928
Transporter Name:	FLEET ENVIRONMENTAL SERVICES, LLC
Transporter Address:	75 YORK AVENUE
Transporter City,State,Zip:	RANDOLPH, MA 02368
Transporter Country:	USA
Transporter 2 EPA ID:	Not reported
Transporter 2 Name:	Not reported
Transporter 2 Address:	Not reported
Transporter 2 City,State,Zip:	CT
Transporter 2 Country:	USA
US DOT Description:	CORROSIVE LIQUID, BASIC, INORGANIC, N.O.S.
Number of Containers:	1
Container Type:	DF
Quantity/Weight/Volume:	20/P
Batch Number:	422
EPA Waste Codes:	D002 - CORROSIVE WASTE
Copies:	2
Alternate Facility Name:	Not reported
Alternate Facility Address:	Not reported
Alternate Facility State:	Not reported
Alternate Facility Date:	Not reported

I53 **YANKEE FURNITURE RESTORATION** **RCRA NonGen / NLR** **1004681656**
NW **203 NEWFIELD AVE** **ICIS** **CTR000010751**
1/8-1/4 **HARTFORD, CT 06106** **US AIRS**
0.230 mi. **FINDS**
1212 ft. **Site 2 of 6 in cluster I** **ECHO**
CT MANIFEST
Relative: **RI MANIFEST**
Higher
Actual: RCRA NonGen / NLR:
88 ft.

Date Form Received by Agency:	20090810
Handler Name:	YANKEE FURNITURE RESTORATION
Handler Address:	203 NEWFIELD AVE
Handler City,State,Zip:	HARTFORD, CT 06106
EPA ID:	CTR000010751
Contact Name:	DAVID SIMONEAU
Contact Address:	N MOUNTAIN RD
Contact City,State,Zip:	NEWINGTON, CT 06111
Contact Telephone:	203-910-0645
Contact Fax:	Not reported
Contact Email:	Not reported
Contact Title:	Not reported
EPA Region:	01
Land Type:	Private
Federal Waste Generator Description:	Not a generator, verified
Non-Notifier:	O
Biennial Report Cycle:	Not reported
Accessibility:	Not reported
Active Site Indicator:	Not reported
State District Owner:	Not reported
State District:	Not reported
Mailing Address:	N MOUNTAIN RD
Mailing City,State,Zip:	NEWINGTON, CT 06111
Owner Name:	DAVID R SIMONEAU

YANKEE FURNITURE RESTORATION (Continued) **1004681656**

Owner Type:	Private
Operator Name:	Not reported
Operator Type:	Not reported
Short-Term Generator Activity:	No
Importer Activity:	No
Mixed Waste Generator:	No
Transporter Activity:	No
Transfer Facility Activity:	No
Recycler Activity with Storage:	No
Small Quantity On-Site Burner Exemption:	No
Smelting Melting and Refining Furnace Exemption:	No
Underground Injection Control:	No
Off-Site Waste Receipt:	No
Universal Waste Indicator:	No
Universal Waste Destination Facility:	No
Federal Universal Waste:	No
Active Site Fed-Reg Treatment Storage and Disposal Facility:	Not reported
Active Site Converter Treatment storage and Disposal Facility:	Not reported
Active Site State-Reg Treatment Storage and Disposal Facility:	Not reported
Active Site State-Reg Handler:	---
Federal Facility Indicator:	Not reported
Hazardous Secondary Material Indicator:	NN
Sub-Part K Indicator:	Not reported
Commercial TSD Indicator:	No
Treatment Storage and Disposal Type:	Not reported
2018 GPRA Permit Baseline:	Not on the Baseline
2018 GPRA Renewals Baseline:	Not on the Baseline
Permit Renewals Workload Universe:	Not reported
Permit Workload Universe:	Not reported
Permit Progress Universe:	Not reported
Post-Closure Workload Universe:	Not reported
Closure Workload Universe:	Not reported
202 GPRA Corrective Action Baseline:	No
Corrective Action Workload Universe:	No
Subject to Corrective Action Universe:	No
Non-TSDFs Where RCRA CA has Been Imposed Universe:	No
TSDFs Potentially Subject to CA Under 3004 (u)/(v) Universe:	No
TSDFs Only Subject to CA under Discretionary Auth Universe:	No
Corrective Action Priority Ranking:	No NCAPS ranking
Environmental Control Indicator:	No
Institutional Control Indicator:	No
Human Exposure Controls Indicator:	N/A
Groundwater Controls Indicator:	N/A
Operating TSDF Universe:	Not reported
Full Enforcement Universe:	Not reported
Significant Non-Complier Universe:	No
Unaddressed Significant Non-Complier Universe:	No
Addressed Significant Non-Complier Universe:	No
Significant Non-Complier With a Compliance Schedule Universe:	No
Financial Assurance Required:	Not reported
Handler Date of Last Change:	20150414
Recognized Trader-Importer:	No
Recognized Trader-Exporter:	No
Importer of Spent Lead Acid Batteries:	No
Exporter of Spent Lead Acid Batteries:	No
Recycler Activity Without Storage:	Not reported
Manifest Broker:	Not reported

YANKEE FURNITURE RESTORATION (Continued) **1004681656**

Sub-Part P Indicator: No

Hazardous Waste Summary:

Waste Code: D001
Waste Description: IGNITABLE WASTE

Waste Code: F001
Waste Description: THE FOLLOWING SPENT HALOGENATED SOLVENTS USED IN DEGREASING: TETRACHLOROETHYLENE, TRICHLORETHYLENE, METHYLENE CHLORIDE, 1,1,1-TRICHLOROETHANE, CARBON TETRACHLORIDE AND CHLORINATED FLUOROCARBONS; ALL SPENT SOLVENT MIXTURES/BLENDS USED IN DEGREASING CONTAINING, BEFORE USE, A TOTAL OF TEN PERCENT OR MORE (BY VOLUME) OF ONE OR MORE OF THE ABOVE HALOGENATED SOLVENTS OR THOSE SOLVENTS LISTED IN F002, F004, AND F005; AND STILL BOTTOMS FROM THE RECOVERY OF THESE SPENT SOLVENTS AND SPENT SOLVENT MIXTURES.

Waste Code: F003
Waste Description: THE FOLLOWING SPENT NONHALOGENATED SOLVENTS: XYLENE, ACETONE, ETHYL ACETATE, ETHYL BENZENE, ETHYL ETHER, METHYL ISOBUTYL KETONE, N-BUTYL ALCOHOL, CYCLOHEXANONE, AND METHANOL; ALL SPENT SOLVENT MIXTURES/BLENDS CONTAINING, BEFORE USE, ONLY THE ABOVE SPENT NONHALOGENATED SOLVENTS; AND ALL SPENT SOLVENT MIXTURES/BLENDS CONTAINING, BEFORE USE, ONE OR MORE OF THE ABOVE NONHALOGENATED SOLVENTS, AND A TOTAL OF TEN PERCENT OR MORE (BY VOLUME) OF ONE OR MORE OF THOSE SOLVENTS LISTED IN F001, F002, F004, AND F005; AND STILL BOTTOMS FROM THE RECOVERY OF THESE SPENT SOLVENTS AND SPENT SOLVENT MIXTURES.

Waste Code: F005
Waste Description: THE FOLLOWING SPENT NONHALOGENATED SOLVENTS: TOLUENE, METHYL ETHYL KETONE, CARBON DISULFIDE, ISOBUTANOL, PYRIDINE, BENZENE, 2-ETHOXYETHANOL, AND 2-NITROPROPANE; ALL SPENT SOLVENT MIXTURES/BLENDS CONTAINING, BEFORE USE, A TOTAL OF TEN PERCENT OR MORE (BY VOLUME) OF ONE OR MORE OF THE ABOVE NONHALOGENATED SOLVENTS OR THOSE SOLVENTS LISTED IN F001, F002, OR F004; AND STILL BOTTOMS FROM THE RECOVERY OF THESE SPENT SOLVENTS AND SPENT SOLVENT MIXTURES.

Handler - Owner Operator:

Owner/Operator Indicator: Owner
Owner/Operator Name: DAVID R SIMONEAU
Legal Status: Private
Date Became Current: Not reported
Date Ended Current: Not reported
Owner/Operator Address: 203 NEWFIELD AVE
Owner/Operator City,State,Zip: HARTFORD, CT 06106
Owner/Operator Telephone: 860-953-4949
Owner/Operator Telephone Ext: Not reported
Owner/Operator Fax: Not reported
Owner/Operator Email: Not reported

Owner/Operator Indicator: Owner
Owner/Operator Name: DAVID R SIMONEAU
Legal Status: Private
Date Became Current: Not reported
Date Ended Current: Not reported

YANKEE FURNITURE RESTORATION (Continued) **1004681656**

Owner/Operator Address:	203 NEWFIELD AVE
Owner/Operator City,State,Zip:	HARTFORD, CT 06106
Owner/Operator Telephone:	860-953-4949
Owner/Operator Telephone Ext:	Not reported
Owner/Operator Fax:	Not reported
Owner/Operator Email:	Not reported

Owner/Operator Indicator:	Owner
Owner/Operator Name:	DAVID R SIMONEAU
Legal Status:	Private
Date Became Current:	Not reported
Date Ended Current:	Not reported
Owner/Operator Address:	203 NEWFIELD AVE
Owner/Operator City,State,Zip:	HARTFORD, CT 06106
Owner/Operator Telephone:	860-953-4949
Owner/Operator Telephone Ext:	Not reported
Owner/Operator Fax:	Not reported
Owner/Operator Email:	Not reported

Historic Generators:

Receive Date:	20060524
Handler Name:	YANKEE FURNITURE RESTORATION
Federal Waste Generator Description:	Not a generator, verified
State District Owner:	Not reported
Large Quantity Handler of Universal Waste:	No
Recognized Trader Importer:	No
Recognized Trader Exporter:	No
Spent Lead Acid Battery Importer:	No
Spent Lead Acid Battery Exporter:	No
Current Record:	No
Non Storage Recycler Activity:	Not reported
Electronic Manifest Broker:	Not reported

Receive Date:	20090810
Handler Name:	YANKEE FURNITURE RESTORATION
Federal Waste Generator Description:	Not a generator, verified
State District Owner:	Not reported
Large Quantity Handler of Universal Waste:	No
Recognized Trader Importer:	No
Recognized Trader Exporter:	No
Spent Lead Acid Battery Importer:	No
Spent Lead Acid Battery Exporter:	No
Current Record:	Yes
Non Storage Recycler Activity:	Not reported
Electronic Manifest Broker:	Not reported

Receive Date:	20000613
Handler Name:	YANKEE FURNITURE RESTORATION
Federal Waste Generator Description:	Not a generator, verified
State District Owner:	Not reported
Large Quantity Handler of Universal Waste:	No
Recognized Trader Importer:	No
Recognized Trader Exporter:	No
Spent Lead Acid Battery Importer:	No
Spent Lead Acid Battery Exporter:	No
Current Record:	No
Non Storage Recycler Activity:	Not reported

YANKEE FURNITURE RESTORATION (Continued) **1004681656**

Electronic Manifest Broker: Not reported

Receive Date: 20001113
Handler Name: YANKEE FURNITURE RESTORATION
Federal Waste Generator Description: Small Quantity Generator
State District Owner: Not reported
Large Quantity Handler of Universal Waste: No
Recognized Trader Importer: No
Recognized Trader Exporter: No
Spent Lead Acid Battery Importer: No
Spent Lead Acid Battery Exporter: No
Current Record: No
Non Storage Recycler Activity: Not reported
Electronic Manifest Broker: Not reported

Receive Date: 20010110
Handler Name: YANKEE FURNITURE RESTORATION
Federal Waste Generator Description: Small Quantity Generator
State District Owner: Not reported
Large Quantity Handler of Universal Waste: No
Recognized Trader Importer: No
Recognized Trader Exporter: No
Spent Lead Acid Battery Importer: No
Spent Lead Acid Battery Exporter: No
Current Record: No
Non Storage Recycler Activity: Not reported
Electronic Manifest Broker: Not reported

List of NAICS Codes and Descriptions:
NAICS Codes: No NAICS Codes Found

Facility Has Received Notices of Violation:
Found Violation: Yes
Agency Which Determined Violation: State
Violation Short Description: Generators - Pre-transport
Date Violation was Determined: 20000613
Actual Return to Compliance Date: 20010313
Return to Compliance Qualifier: Documented
Violation Responsible Agency: State
Scheduled Compliance Date: Not reported
Enforcement Identifier: Not reported
Date of Enforcement Action: Not reported
Enforcement Responsible Agency: Not reported
Enforcement Docket Number: Not reported
Enforcement Attorney: Not reported
Corrective Action Component: Not reported
Appeal Initiated Date: Not reported
Appeal Resolution Date: Not reported
Disposition Status Date: Not reported
Disposition Status: Not reported
Disposition Status Description: Not reported
Consent/Final Order Sequence Number:Not reported
Consent/Final Order Respondent Name: Not reported
Consent/Final Order Lead Agency: Not reported
Enforcement Type: Not reported
Enforcement Responsible Person: Not reported

YANKEE FURNITURE RESTORATION (Continued) **1004681656**

Enforcement Responsible Sub-Organization: Not reported
SEP Sequence Number: Not reported
SEP Expenditure Amount: Not reported
SEP Scheduled Completion Date: Not reported
SEP Actual Date: Not reported
SEP Defaulted Date: Not reported
SEP Type: Not reported
SEP Type Description: Not reported
Proposed Amount: Not reported
Final Monetary Amount: Not reported
Paid Amount: Not reported
Final Count: Not reported
Final Amount: Not reported

Found Violation: No
Agency Which Determined Violation: Not reported
Violation Short Description: Not reported
Date Violation was Determined: Not reported
Actual Return to Compliance Date: Not reported
Return to Compliance Qualifier: Not reported
Violation Responsible Agency: Not reported
Scheduled Compliance Date: Not reported
Enforcement Identifier: Not reported
Date of Enforcement Action: Not reported
Enforcement Responsible Agency: Not reported
Enforcement Docket Number: Not reported
Enforcement Attorney: Not reported
Corrective Action Component: Not reported
Appeal Initiated Date: Not reported
Appeal Resolution Date: Not reported
Disposition Status Date: Not reported
Disposition Status: Not reported
Disposition Status Description: Not reported
Consent/Final Order Sequence Number: Not reported
Consent/Final Order Respondent Name: Not reported
Consent/Final Order Lead Agency: Not reported
Enforcement Type: Not reported
Enforcement Responsible Person: Not reported
Enforcement Responsible Sub-Organization: Not reported
SEP Sequence Number: Not reported
SEP Expenditure Amount: Not reported
SEP Scheduled Completion Date: Not reported
SEP Actual Date: Not reported
SEP Defaulted Date: Not reported
SEP Type: Not reported
SEP Type Description: Not reported
Proposed Amount: Not reported
Final Monetary Amount: Not reported
Paid Amount: Not reported
Final Count: Not reported
Final Amount: Not reported

Found Violation: Yes
Agency Which Determined Violation: State
Violation Short Description: Generators - Pre-transport
Date Violation was Determined: 20011219
Actual Return to Compliance Date: 20090810

YANKEE FURNITURE RESTORATION (Continued) **1004681656**

Return to Compliance Qualifier: Observed
Violation Responsible Agency: State
Scheduled Compliance Date: Not reported
Enforcement Identifier: 001
Date of Enforcement Action: 20060928
Enforcement Responsible Agency: State
Enforcement Docket Number: Not reported
Enforcement Attorney: Not reported
Corrective Action Component: No
Appeal Initiated Date: Not reported
Appeal Resolution Date: Not reported
Disposition Status Date: 20100810
Disposition Status: AS
Disposition Status Description: ACTION SATISFIED (CASE CLOSED)
Consent/Final Order Sequence Number:Not reported
Consent/Final Order Respondent Name: Not reported
Consent/Final Order Lead Agency: Not reported
Enforcement Type: STIPULATED JUDICIAL ORDER, WITH PENALTY
Enforcement Responsible Person: DMFCT
Enforcement Responsible Sub-Organization: Not reported
SEP Sequence Number: Not reported
SEP Expenditure Amount: Not reported
SEP Scheduled Completion Date: Not reported
SEP Actual Date: Not reported
SEP Defaulted Date: Not reported
SEP Type: Not reported
SEP Type Description: Not reported
Proposed Amount: Not reported
Final Monetary Amount: 15000
Paid Amount: Not reported
Final Count: 1
Final Amount: 15000

Found Violation: Yes
Agency Which Determined Violation: State
Violation Short Description: Generators - General
Date Violation was Determined: 20000613
Actual Return to Compliance Date: 20010313
Return to Compliance Qualifier: Documented
Violation Responsible Agency: State
Scheduled Compliance Date: 20001112
Enforcement Identifier: 001
Date of Enforcement Action: 20001013
Enforcement Responsible Agency: State
Enforcement Docket Number: 1117
Enforcement Attorney: Not reported
Corrective Action Component: No
Appeal Initiated Date: Not reported
Appeal Resolution Date: Not reported
Disposition Status Date: 20100810
Disposition Status: AS
Disposition Status Description: ACTION SATISFIED (CASE CLOSED)
Consent/Final Order Sequence Number:Not reported
Consent/Final Order Respondent Name: Not reported
Consent/Final Order Lead Agency: Not reported
Enforcement Type: WRITTEN INFORMAL
Enforcement Responsible Person: SLBCT

YANKEE FURNITURE RESTORATION (Continued) **1004681656**

Enforcement Responsible Sub-Organization: Not reported
SEP Sequence Number: Not reported
SEP Expenditure Amount: Not reported
SEP Scheduled Completion Date: Not reported
SEP Actual Date: Not reported
SEP Defaulted Date: Not reported
SEP Type: Not reported
SEP Type Description: Not reported
Proposed Amount: Not reported
Final Monetary Amount: Not reported
Paid Amount: Not reported
Final Count: Not reported
Final Amount: Not reported

Found Violation: Yes
Agency Which Determined Violation: State
Violation Short Description: Generators - Pre-transport
Date Violation was Determined: 20000613
Actual Return to Compliance Date: 20010313
Return to Compliance Qualifier: Documented
Violation Responsible Agency: State
Scheduled Compliance Date: 20001112
Enforcement Identifier: 001
Date of Enforcement Action: 20001013
Enforcement Responsible Agency: State
Enforcement Docket Number: 1117
Enforcement Attorney: Not reported
Corrective Action Component: No
Appeal Initiated Date: Not reported
Appeal Resolution Date: Not reported
Disposition Status Date: 20100810
Disposition Status: AS
Disposition Status Description: ACTION SATISFIED (CASE CLOSED)
Consent/Final Order Sequence Number: Not reported
Consent/Final Order Respondent Name: Not reported
Consent/Final Order Lead Agency: Not reported
Enforcement Type: WRITTEN INFORMAL
Enforcement Responsible Person: SLBCT
Enforcement Responsible Sub-Organization: Not reported
SEP Sequence Number: Not reported
SEP Expenditure Amount: Not reported
SEP Scheduled Completion Date: Not reported
SEP Actual Date: Not reported
SEP Defaulted Date: Not reported
SEP Type: Not reported
SEP Type Description: Not reported
Proposed Amount: Not reported
Final Monetary Amount: Not reported
Paid Amount: Not reported
Final Count: Not reported
Final Amount: Not reported

Found Violation: Yes
Agency Which Determined Violation: State
Violation Short Description: Generators - Pre-transport
Date Violation was Determined: 20000613
Actual Return to Compliance Date: 20010313

YANKEE FURNITURE RESTORATION (Continued) **1004681656**

Return to Compliance Qualifier: Documented
Violation Responsible Agency: State
Scheduled Compliance Date: Not reported
Enforcement Identifier: Not reported
Date of Enforcement Action: Not reported
Enforcement Responsible Agency: Not reported
Enforcement Docket Number: Not reported
Enforcement Attorney: Not reported
Corrective Action Component: Not reported
Appeal Initiated Date: Not reported
Appeal Resolution Date: Not reported
Disposition Status Date: Not reported
Disposition Status: Not reported
Disposition Status Description: Not reported
Consent/Final Order Sequence Number:Not reported
Consent/Final Order Respondent Name: Not reported
Consent/Final Order Lead Agency: Not reported
Enforcement Type: Not reported
Enforcement Responsible Person: Not reported
Enforcement Responsible Sub-Organization: Not reported
SEP Sequence Number: Not reported
SEP Expenditure Amount: Not reported
SEP Scheduled Completion Date: Not reported
SEP Actual Date: Not reported
SEP Defaulted Date: Not reported
SEP Type: Not reported
SEP Type Description: Not reported
Proposed Amount: Not reported
Final Monetary Amount: Not reported
Paid Amount: Not reported
Final Count: Not reported
Final Amount: Not reported

Found Violation: Yes
Agency Which Determined Violation: State
Violation Short Description: Generators - Pre-transport
Date Violation was Determined: 20000613
Actual Return to Compliance Date: 20010313
Return to Compliance Qualifier: Documented
Violation Responsible Agency: State
Scheduled Compliance Date: 20001112
Enforcement Identifier: 001
Date of Enforcement Action: 20001013
Enforcement Responsible Agency: State
Enforcement Docket Number: 1117
Enforcement Attorney: Not reported
Corrective Action Component: No
Appeal Initiated Date: Not reported
Appeal Resolution Date: Not reported
Disposition Status Date: 20100810
Disposition Status: AS
Disposition Status Description: ACTION SATISFIED (CASE CLOSED)
Consent/Final Order Sequence Number:Not reported
Consent/Final Order Respondent Name: Not reported
Consent/Final Order Lead Agency: Not reported
Enforcement Type: WRITTEN INFORMAL
Enforcement Responsible Person: SLBCT

YANKEE FURNITURE RESTORATION (Continued) **1004681656**

Enforcement Responsible Sub-Organization: Not reported
SEP Sequence Number: Not reported
SEP Expenditure Amount: Not reported
SEP Scheduled Completion Date: Not reported
SEP Actual Date: Not reported
SEP Defaulted Date: Not reported
SEP Type: Not reported
SEP Type Description: Not reported
Proposed Amount: Not reported
Final Monetary Amount: Not reported
Paid Amount: Not reported
Final Count: Not reported
Final Amount: Not reported

Found Violation: Yes
Agency Which Determined Violation: State
Violation Short Description: Generators - Pre-transport
Date Violation was Determined: 20011219
Actual Return to Compliance Date: 20090810
Return to Compliance Qualifier: Observed
Violation Responsible Agency: State
Scheduled Compliance Date: Not reported
Enforcement Identifier: 001
Date of Enforcement Action: 20020326
Enforcement Responsible Agency: State
Enforcement Docket Number: WSWDH02039
Enforcement Attorney: Not reported
Corrective Action Component: No
Appeal Initiated Date: Not reported
Appeal Resolution Date: Not reported
Disposition Status Date: 20100810
Disposition Status: AS
Disposition Status Description: ACTION SATISFIED (CASE CLOSED)
Consent/Final Order Sequence Number: Not reported
Consent/Final Order Respondent Name: Not reported
Consent/Final Order Lead Agency: Not reported
Enforcement Type: WRITTEN INFORMAL
Enforcement Responsible Person: DMFCT
Enforcement Responsible Sub-Organization: Not reported
SEP Sequence Number: Not reported
SEP Expenditure Amount: Not reported
SEP Scheduled Completion Date: Not reported
SEP Actual Date: Not reported
SEP Defaulted Date: Not reported
SEP Type: Not reported
SEP Type Description: Not reported
Proposed Amount: Not reported
Final Monetary Amount: Not reported
Paid Amount: Not reported
Final Count: Not reported
Final Amount: Not reported

Found Violation: Yes
Agency Which Determined Violation: State
Violation Short Description: Generators - General
Date Violation was Determined: 20000613
Actual Return to Compliance Date: 20010313

YANKEE FURNITURE RESTORATION (Continued) **1004681656**

Return to Compliance Qualifier: Documented
Violation Responsible Agency: State
Scheduled Compliance Date: Not reported
Enforcement Identifier: Not reported
Date of Enforcement Action: Not reported
Enforcement Responsible Agency: Not reported
Enforcement Docket Number: Not reported
Enforcement Attorney: Not reported
Corrective Action Component: Not reported
Appeal Initiated Date: Not reported
Appeal Resolution Date: Not reported
Disposition Status Date: Not reported
Disposition Status: Not reported
Disposition Status Description: Not reported
Consent/Final Order Sequence Number:Not reported
Consent/Final Order Respondent Name: Not reported
Consent/Final Order Lead Agency: Not reported
Enforcement Type: Not reported
Enforcement Responsible Person: Not reported
Enforcement Responsible Sub-Organization: Not reported
SEP Sequence Number: Not reported
SEP Expenditure Amount: Not reported
SEP Scheduled Completion Date: Not reported
SEP Actual Date: Not reported
SEP Defaulted Date: Not reported
SEP Type: Not reported
SEP Type Description: Not reported
Proposed Amount: Not reported
Final Monetary Amount: Not reported
Paid Amount: Not reported
Final Count: Not reported
Final Amount: Not reported

Found Violation: Yes
Agency Which Determined Violation: State
Violation Short Description: Generators - Pre-transport
Date Violation was Determined: 20011219
Actual Return to Compliance Date: 20090810
Return to Compliance Qualifier: Observed
Violation Responsible Agency: State
Scheduled Compliance Date: Not reported
Enforcement Identifier: 001
Date of Enforcement Action: 20020326
Enforcement Responsible Agency: State
Enforcement Docket Number: WSWDH02039
Enforcement Attorney: Not reported
Corrective Action Component: No
Appeal Initiated Date: Not reported
Appeal Resolution Date: Not reported
Disposition Status Date: 20100810
Disposition Status: AS
Disposition Status Description: ACTION SATISFIED (CASE CLOSED)
Consent/Final Order Sequence Number:Not reported
Consent/Final Order Respondent Name: Not reported
Consent/Final Order Lead Agency: Not reported
Enforcement Type: WRITTEN INFORMAL
Enforcement Responsible Person: DMFCT

YANKEE FURNITURE RESTORATION (Continued) **1004681656**

Enforcement Responsible Sub-Organization: Not reported
SEP Sequence Number: Not reported
SEP Expenditure Amount: Not reported
SEP Scheduled Completion Date: Not reported
SEP Actual Date: Not reported
SEP Defaulted Date: Not reported
SEP Type: Not reported
SEP Type Description: Not reported
Proposed Amount: Not reported
Final Monetary Amount: Not reported
Paid Amount: Not reported
Final Count: Not reported
Final Amount: Not reported

Found Violation: Yes
Agency Which Determined Violation: State
Violation Short Description: Generators - Pre-transport
Date Violation was Determined: 20011219
Actual Return to Compliance Date: 20090810
Return to Compliance Qualifier: Observed
Violation Responsible Agency: State
Scheduled Compliance Date: Not reported
Enforcement Identifier: 001
Date of Enforcement Action: 20060928
Enforcement Responsible Agency: State
Enforcement Docket Number: Not reported
Enforcement Attorney: Not reported
Corrective Action Component: No
Appeal Initiated Date: Not reported
Appeal Resolution Date: Not reported
Disposition Status Date: 20100810
Disposition Status: AS
Disposition Status Description: ACTION SATISFIED (CASE CLOSED)
Consent/Final Order Sequence Number: Not reported
Consent/Final Order Respondent Name: Not reported
Consent/Final Order Lead Agency: Not reported
Enforcement Type: STIPULATED JUDICIAL ORDER, WITH PENALTY
Enforcement Responsible Person: DMFCT
Enforcement Responsible Sub-Organization: Not reported
SEP Sequence Number: Not reported
SEP Expenditure Amount: Not reported
SEP Scheduled Completion Date: Not reported
SEP Actual Date: Not reported
SEP Defaulted Date: Not reported
SEP Type: Not reported
SEP Type Description: Not reported
Proposed Amount: Not reported
Final Monetary Amount: 15000
Paid Amount: Not reported
Final Count: 1
Final Amount: 15000

Found Violation: Yes
Agency Which Determined Violation: State
Violation Short Description: Generators - General
Date Violation was Determined: 20000613
Actual Return to Compliance Date: 20010313

YANKEE FURNITURE RESTORATION (Continued) **1004681656**

Return to Compliance Qualifier: Documented
Violation Responsible Agency: State
Scheduled Compliance Date: Not reported
Enforcement Identifier: Not reported
Date of Enforcement Action: Not reported
Enforcement Responsible Agency: Not reported
Enforcement Docket Number: Not reported
Enforcement Attorney: Not reported
Corrective Action Component: Not reported
Appeal Initiated Date: Not reported
Appeal Resolution Date: Not reported
Disposition Status Date: Not reported
Disposition Status: Not reported
Disposition Status Description: Not reported
Consent/Final Order Sequence Number:Not reported
Consent/Final Order Respondent Name: Not reported
Consent/Final Order Lead Agency: Not reported
Enforcement Type: Not reported
Enforcement Responsible Person: Not reported
Enforcement Responsible Sub-Organization: Not reported
SEP Sequence Number: Not reported
SEP Expenditure Amount: Not reported
SEP Scheduled Completion Date: Not reported
SEP Actual Date: Not reported
SEP Defaulted Date: Not reported
SEP Type: Not reported
SEP Type Description: Not reported
Proposed Amount: Not reported
Final Monetary Amount: Not reported
Paid Amount: Not reported
Final Count: Not reported
Final Amount: Not reported

Found Violation: Unknown
Agency Which Determined Violation: Not reported
Violation Short Description: Not reported
Date Violation was Determined: Not reported
Actual Return to Compliance Date: Not reported
Return to Compliance Qualifier: Not reported
Violation Responsible Agency: Not reported
Scheduled Compliance Date: Not reported
Enforcement Identifier: Not reported
Date of Enforcement Action: Not reported
Enforcement Responsible Agency: Not reported
Enforcement Docket Number: Not reported
Enforcement Attorney: Not reported
Corrective Action Component: Not reported
Appeal Initiated Date: Not reported
Appeal Resolution Date: Not reported
Disposition Status Date: Not reported
Disposition Status: Not reported
Disposition Status Description: Not reported
Consent/Final Order Sequence Number:Not reported
Consent/Final Order Respondent Name: Not reported
Consent/Final Order Lead Agency: Not reported
Enforcement Type: Not reported
Enforcement Responsible Person: Not reported

YANKEE FURNITURE RESTORATION (Continued) **1004681656**

Enforcement Responsible Sub-Organization: Not reported
SEP Sequence Number: Not reported
SEP Expenditure Amount: Not reported
SEP Scheduled Completion Date: Not reported
SEP Actual Date: Not reported
SEP Defaulted Date: Not reported
SEP Type: Not reported
SEP Type Description: Not reported
Proposed Amount: Not reported
Final Monetary Amount: Not reported
Paid Amount: Not reported
Final Count: Not reported
Final Amount: Not reported

Found Violation: Yes
Agency Which Determined Violation: State
Violation Short Description: Generators - Pre-transport
Date Violation was Determined: 20011219
Actual Return to Compliance Date: 20090810
Return to Compliance Qualifier: Observed
Violation Responsible Agency: State
Scheduled Compliance Date: Not reported
Enforcement Identifier: 001
Date of Enforcement Action: 20060928
Enforcement Responsible Agency: State
Enforcement Docket Number: Not reported
Enforcement Attorney: Not reported
Corrective Action Component: No
Appeal Initiated Date: Not reported
Appeal Resolution Date: Not reported
Disposition Status Date: 20100810
Disposition Status: AS
Disposition Status Description: ACTION SATISFIED (CASE CLOSED)
Consent/Final Order Sequence Number: Not reported
Consent/Final Order Respondent Name: Not reported
Consent/Final Order Lead Agency: Not reported
Enforcement Type: STIPULATED JUDICIAL ORDER, WITH PENALTY
Enforcement Responsible Person: DMFCT
Enforcement Responsible Sub-Organization: Not reported
SEP Sequence Number: Not reported
SEP Expenditure Amount: Not reported
SEP Scheduled Completion Date: Not reported
SEP Actual Date: Not reported
SEP Defaulted Date: Not reported
SEP Type: Not reported
SEP Type Description: Not reported
Proposed Amount: Not reported
Final Monetary Amount: 15000
Paid Amount: Not reported
Final Count: 1
Final Amount: 15000

Found Violation: Yes
Agency Which Determined Violation: State
Violation Short Description: Generators - Pre-transport
Date Violation was Determined: 20011219
Actual Return to Compliance Date: 20090810

YANKEE FURNITURE RESTORATION (Continued) **1004681656**

Return to Compliance Qualifier: Observed
Violation Responsible Agency: State
Scheduled Compliance Date: Not reported
Enforcement Identifier: 001
Date of Enforcement Action: 20060928
Enforcement Responsible Agency: State
Enforcement Docket Number: Not reported
Enforcement Attorney: Not reported
Corrective Action Component: No
Appeal Initiated Date: Not reported
Appeal Resolution Date: Not reported
Disposition Status Date: 20100810
Disposition Status: AS
Disposition Status Description: ACTION SATISFIED (CASE CLOSED)
Consent/Final Order Sequence Number:Not reported
Consent/Final Order Respondent Name: Not reported
Consent/Final Order Lead Agency: Not reported
Enforcement Type: STIPULATED JUDICIAL ORDER, WITH PENALTY
Enforcement Responsible Person: DMFCT
Enforcement Responsible Sub-Organization: Not reported
SEP Sequence Number: Not reported
SEP Expenditure Amount: Not reported
SEP Scheduled Completion Date: Not reported
SEP Actual Date: Not reported
SEP Defaulted Date: Not reported
SEP Type: Not reported
SEP Type Description: Not reported
Proposed Amount: Not reported
Final Monetary Amount: 15000
Paid Amount: Not reported
Final Count: 1
Final Amount: 15000

Found Violation: Yes
Agency Which Determined Violation: State
Violation Short Description: Generators - Pre-transport
Date Violation was Determined: 20000613
Actual Return to Compliance Date: 20010313
Return to Compliance Qualifier: Documented
Violation Responsible Agency: State
Scheduled Compliance Date: 20001112
Enforcement Identifier: 001
Date of Enforcement Action: 20001013
Enforcement Responsible Agency: State
Enforcement Docket Number: 1117
Enforcement Attorney: Not reported
Corrective Action Component: No
Appeal Initiated Date: Not reported
Appeal Resolution Date: Not reported
Disposition Status Date: 20100810
Disposition Status: AS
Disposition Status Description: ACTION SATISFIED (CASE CLOSED)
Consent/Final Order Sequence Number:Not reported
Consent/Final Order Respondent Name: Not reported
Consent/Final Order Lead Agency: Not reported
Enforcement Type: WRITTEN INFORMAL
Enforcement Responsible Person: SLBCT

YANKEE FURNITURE RESTORATION (Continued) **1004681656**

Enforcement Responsible Sub-Organization: Not reported
SEP Sequence Number: Not reported
SEP Expenditure Amount: Not reported
SEP Scheduled Completion Date: Not reported
SEP Actual Date: Not reported
SEP Defaulted Date: Not reported
SEP Type: Not reported
SEP Type Description: Not reported
Proposed Amount: Not reported
Final Monetary Amount: Not reported
Paid Amount: Not reported
Final Count: Not reported
Final Amount: Not reported

Found Violation: Yes
Agency Which Determined Violation: State
Violation Short Description: Generators - General
Date Violation was Determined: 20000613
Actual Return to Compliance Date: 20010313
Return to Compliance Qualifier: Documented
Violation Responsible Agency: State
Scheduled Compliance Date: 20001112
Enforcement Identifier: 001
Date of Enforcement Action: 20001013
Enforcement Responsible Agency: State
Enforcement Docket Number: 1117
Enforcement Attorney: Not reported
Corrective Action Component: No
Appeal Initiated Date: Not reported
Appeal Resolution Date: Not reported
Disposition Status Date: 20100810
Disposition Status: AS
Disposition Status Description: ACTION SATISFIED (CASE CLOSED)
Consent/Final Order Sequence Number: Not reported
Consent/Final Order Respondent Name: Not reported
Consent/Final Order Lead Agency: Not reported
Enforcement Type: WRITTEN INFORMAL
Enforcement Responsible Person: SLBCT
Enforcement Responsible Sub-Organization: Not reported
SEP Sequence Number: Not reported
SEP Expenditure Amount: Not reported
SEP Scheduled Completion Date: Not reported
SEP Actual Date: Not reported
SEP Defaulted Date: Not reported
SEP Type: Not reported
SEP Type Description: Not reported
Proposed Amount: Not reported
Final Monetary Amount: Not reported
Paid Amount: Not reported
Final Count: Not reported
Final Amount: Not reported

Found Violation: Yes
Agency Which Determined Violation: State
Violation Short Description: Generators - Pre-transport
Date Violation was Determined: 20000613
Actual Return to Compliance Date: 20010313

YANKEE FURNITURE RESTORATION (Continued) **1004681656**

Return to Compliance Qualifier: Documented
Violation Responsible Agency: State
Scheduled Compliance Date: Not reported
Enforcement Identifier: Not reported
Date of Enforcement Action: Not reported
Enforcement Responsible Agency: Not reported
Enforcement Docket Number: Not reported
Enforcement Attorney: Not reported
Corrective Action Component: Not reported
Appeal Initiated Date: Not reported
Appeal Resolution Date: Not reported
Disposition Status Date: Not reported
Disposition Status: Not reported
Disposition Status Description: Not reported
Consent/Final Order Sequence Number:Not reported
Consent/Final Order Respondent Name: Not reported
Consent/Final Order Lead Agency: Not reported
Enforcement Type: Not reported
Enforcement Responsible Person: Not reported
Enforcement Responsible Sub-Organization: Not reported
SEP Sequence Number: Not reported
SEP Expenditure Amount: Not reported
SEP Scheduled Completion Date: Not reported
SEP Actual Date: Not reported
SEP Defaulted Date: Not reported
SEP Type: Not reported
SEP Type Description: Not reported
Proposed Amount: Not reported
Final Monetary Amount: Not reported
Paid Amount: Not reported
Final Count: Not reported
Final Amount: Not reported

Found Violation: Yes
Agency Which Determined Violation: State
Violation Short Description: Generators - Pre-transport
Date Violation was Determined: 20011219
Actual Return to Compliance Date: 20090810
Return to Compliance Qualifier: Observed
Violation Responsible Agency: State
Scheduled Compliance Date: Not reported
Enforcement Identifier: 001
Date of Enforcement Action: 20020326
Enforcement Responsible Agency: State
Enforcement Docket Number: WSWDH02039
Enforcement Attorney: Not reported
Corrective Action Component: No
Appeal Initiated Date: Not reported
Appeal Resolution Date: Not reported
Disposition Status Date: 20100810
Disposition Status: AS
Disposition Status Description: ACTION SATISFIED (CASE CLOSED)
Consent/Final Order Sequence Number:Not reported
Consent/Final Order Respondent Name: Not reported
Consent/Final Order Lead Agency: Not reported
Enforcement Type: WRITTEN INFORMAL
Enforcement Responsible Person: DMFCT

YANKEE FURNITURE RESTORATION (Continued) **1004681656**

Enforcement Responsible Sub-Organization:	Not reported
SEP Sequence Number:	Not reported
SEP Expenditure Amount:	Not reported
SEP Scheduled Completion Date:	Not reported
SEP Actual Date:	Not reported
SEP Defaulted Date:	Not reported
SEP Type:	Not reported
SEP Type Description:	Not reported
Proposed Amount:	Not reported
Final Monetary Amount:	Not reported
Paid Amount:	Not reported
Final Count:	Not reported
Final Amount:	Not reported

Evaluation Action Summary:

Evaluation Date:	20000613
Evaluation Responsible Agency:	State
Found Violation:	Yes
Evaluation Type Description:	COMPLIANCE EVALUATION INSPECTION ON-SITE
Evaluation Responsible Person Identifier:	MHJCT
Evaluation Responsible Sub-Organization:	Not reported
Actual Return to Compliance Date:	20010313
Scheduled Compliance Date:	Not reported
Date of Request:	Not reported
Date Response Received:	Not reported
Request Agency:	Not reported
Former Citation:	Not reported

Evaluation Date:	20060830
Evaluation Responsible Agency:	State
Found Violation:	No
Evaluation Type Description:	CASE DEVELOPMENT INSPECTION
Evaluation Responsible Person Identifier:	Not reported
Evaluation Responsible Sub-Organization:	Not reported
Actual Return to Compliance Date:	Not reported
Scheduled Compliance Date:	Not reported
Date of Request:	Not reported
Date Response Received:	Not reported
Request Agency:	Not reported
Former Citation:	Not reported

Evaluation Date:	20011219
Evaluation Responsible Agency:	State
Found Violation:	Yes
Evaluation Type Description:	COMPLIANCE EVALUATION INSPECTION ON-SITE
Evaluation Responsible Person Identifier:	MHJCT
Evaluation Responsible Sub-Organization:	Not reported
Actual Return to Compliance Date:	20090810
Scheduled Compliance Date:	Not reported
Date of Request:	Not reported
Date Response Received:	Not reported
Request Agency:	Not reported
Former Citation:	Not reported

Evaluation Date:	20000613
Evaluation Responsible Agency:	State
Found Violation:	Yes

YANKEE FURNITURE RESTORATION (Continued) **1004681656**

Evaluation Type Description:	COMPLIANCE EVALUATION INSPECTION ON-SITE
Evaluation Responsible Person Identifier:	MHJCT
Evaluation Responsible Sub-Organization:	Not reported
Actual Return to Compliance Date:	20010313
Scheduled Compliance Date:	20001112
Date of Request:	Not reported
Date Response Received:	Not reported
Request Agency:	Not reported
Former Citation:	Not reported

Evaluation Date:	20000613
Evaluation Responsible Agency:	State
Found Violation:	Yes
Evaluation Type Description:	COMPLIANCE EVALUATION INSPECTION ON-SITE
Evaluation Responsible Person Identifier:	MHJCT
Evaluation Responsible Sub-Organization:	Not reported
Actual Return to Compliance Date:	20010313
Scheduled Compliance Date:	20001112
Date of Request:	Not reported
Date Response Received:	Not reported
Request Agency:	Not reported
Former Citation:	Not reported

Evaluation Date:	20000613
Evaluation Responsible Agency:	State
Found Violation:	Yes
Evaluation Type Description:	COMPLIANCE EVALUATION INSPECTION ON-SITE
Evaluation Responsible Person Identifier:	MHJCT
Evaluation Responsible Sub-Organization:	Not reported
Actual Return to Compliance Date:	20010313
Scheduled Compliance Date:	Not reported
Date of Request:	Not reported
Date Response Received:	Not reported
Request Agency:	Not reported
Former Citation:	Not reported

Evaluation Date:	20000613
Evaluation Responsible Agency:	State
Found Violation:	Yes
Evaluation Type Description:	COMPLIANCE EVALUATION INSPECTION ON-SITE
Evaluation Responsible Person Identifier:	MHJCT
Evaluation Responsible Sub-Organization:	Not reported
Actual Return to Compliance Date:	20010313
Scheduled Compliance Date:	20001112
Date of Request:	Not reported
Date Response Received:	Not reported
Request Agency:	Not reported
Former Citation:	Not reported

Evaluation Date:	20011219
Evaluation Responsible Agency:	State
Found Violation:	Yes
Evaluation Type Description:	COMPLIANCE EVALUATION INSPECTION ON-SITE
Evaluation Responsible Person Identifier:	MHJCT
Evaluation Responsible Sub-Organization:	Not reported
Actual Return to Compliance Date:	20090810
Scheduled Compliance Date:	Not reported

YANKEE FURNITURE RESTORATION (Continued) **1004681656**

Date of Request:	Not reported
Date Response Received:	Not reported
Request Agency:	Not reported
Former Citation:	Not reported
Evaluation Date:	20000613
Evaluation Responsible Agency:	State
Found Violation:	Yes
Evaluation Type Description:	COMPLIANCE EVALUATION INSPECTION ON-SITE
Evaluation Responsible Person Identifier:	MHJCT
Evaluation Responsible Sub-Organization:	Not reported
Actual Return to Compliance Date:	20010313
Scheduled Compliance Date:	Not reported
Date of Request:	Not reported
Date Response Received:	Not reported
Request Agency:	Not reported
Former Citation:	Not reported
Evaluation Date:	20011219
Evaluation Responsible Agency:	State
Found Violation:	Yes
Evaluation Type Description:	COMPLIANCE EVALUATION INSPECTION ON-SITE
Evaluation Responsible Person Identifier:	MHJCT
Evaluation Responsible Sub-Organization:	Not reported
Actual Return to Compliance Date:	20090810
Scheduled Compliance Date:	Not reported
Date of Request:	Not reported
Date Response Received:	Not reported
Request Agency:	Not reported
Former Citation:	Not reported
Evaluation Date:	20011219
Evaluation Responsible Agency:	State
Found Violation:	Yes
Evaluation Type Description:	COMPLIANCE EVALUATION INSPECTION ON-SITE
Evaluation Responsible Person Identifier:	MHJCT
Evaluation Responsible Sub-Organization:	Not reported
Actual Return to Compliance Date:	20090810
Scheduled Compliance Date:	Not reported
Date of Request:	Not reported
Date Response Received:	Not reported
Request Agency:	Not reported
Former Citation:	Not reported
Evaluation Date:	20000613
Evaluation Responsible Agency:	State
Found Violation:	Yes
Evaluation Type Description:	COMPLIANCE EVALUATION INSPECTION ON-SITE
Evaluation Responsible Person Identifier:	MHJCT
Evaluation Responsible Sub-Organization:	Not reported
Actual Return to Compliance Date:	20010313
Scheduled Compliance Date:	Not reported
Date of Request:	Not reported
Date Response Received:	Not reported
Request Agency:	Not reported
Former Citation:	Not reported

YANKEE FURNITURE RESTORATION (Continued) **1004681656**

Evaluation Date:	20040601
Evaluation Responsible Agency:	State
Found Violation:	Undetermined
Evaluation Type Description:	COMPLIANCE EVALUATION INSPECTION ON-SITE
Evaluation Responsible Person Identifier:	MHJCT
Evaluation Responsible Sub-Organization:	Not reported
Actual Return to Compliance Date:	Not reported
Scheduled Compliance Date:	Not reported
Date of Request:	Not reported
Date Response Received:	Not reported
Request Agency:	Not reported
Former Citation:	Not reported

Evaluation Date:	20011219
Evaluation Responsible Agency:	State
Found Violation:	Yes
Evaluation Type Description:	COMPLIANCE EVALUATION INSPECTION ON-SITE
Evaluation Responsible Person Identifier:	MHJCT
Evaluation Responsible Sub-Organization:	Not reported
Actual Return to Compliance Date:	20090810
Scheduled Compliance Date:	Not reported
Date of Request:	Not reported
Date Response Received:	Not reported
Request Agency:	Not reported
Former Citation:	Not reported

Evaluation Date:	20011219
Evaluation Responsible Agency:	State
Found Violation:	Yes
Evaluation Type Description:	COMPLIANCE EVALUATION INSPECTION ON-SITE
Evaluation Responsible Person Identifier:	MHJCT
Evaluation Responsible Sub-Organization:	Not reported
Actual Return to Compliance Date:	20090810
Scheduled Compliance Date:	Not reported
Date of Request:	Not reported
Date Response Received:	Not reported
Request Agency:	Not reported
Former Citation:	Not reported

Evaluation Date:	20000613
Evaluation Responsible Agency:	State
Found Violation:	Yes
Evaluation Type Description:	COMPLIANCE EVALUATION INSPECTION ON-SITE
Evaluation Responsible Person Identifier:	MHJCT
Evaluation Responsible Sub-Organization:	Not reported
Actual Return to Compliance Date:	20010313
Scheduled Compliance Date:	20001112
Date of Request:	Not reported
Date Response Received:	Not reported
Request Agency:	Not reported
Former Citation:	Not reported

Evaluation Date:	20000613
Evaluation Responsible Agency:	State
Found Violation:	Yes
Evaluation Type Description:	COMPLIANCE EVALUATION INSPECTION ON-SITE
Evaluation Responsible Person Identifier:	MHJCT

YANKEE FURNITURE RESTORATION (Continued) **1004681656**

Evaluation Responsible Sub-Organization:	Not reported
Actual Return to Compliance Date:	20010313
Scheduled Compliance Date:	20001112
Date of Request:	Not reported
Date Response Received:	Not reported
Request Agency:	Not reported
Former Citation:	Not reported

Evaluation Date:	20000613
Evaluation Responsible Agency:	State
Found Violation:	Yes
Evaluation Type Description:	COMPLIANCE EVALUATION INSPECTION ON-SITE
Evaluation Responsible Person Identifier:	MHJCT
Evaluation Responsible Sub-Organization:	Not reported
Actual Return to Compliance Date:	20010313
Scheduled Compliance Date:	Not reported
Date of Request:	Not reported
Date Response Received:	Not reported
Request Agency:	Not reported
Former Citation:	Not reported

Evaluation Date:	20011219
Evaluation Responsible Agency:	State
Found Violation:	Yes
Evaluation Type Description:	COMPLIANCE EVALUATION INSPECTION ON-SITE
Evaluation Responsible Person Identifier:	MHJCT
Evaluation Responsible Sub-Organization:	Not reported
Actual Return to Compliance Date:	20090810
Scheduled Compliance Date:	Not reported
Date of Request:	Not reported
Date Response Received:	Not reported
Request Agency:	Not reported
Former Citation:	Not reported

ICIS:

Enforcement Action ID:	CT000A0000090030901700001
FRS ID:	110001732956
Action Name:	YANKEE FURNITURE RESTORATION 090030901700001
Facility Name:	YANKEE FURNITURE RESTORATION
Facility Address:	203 NEWFIELD AVE HARTFORD, CT 06106
Enforcement Action Type:	Notice of Violation
Facility County:	HARTFORD
Program System Acronym:	AIR
Enforcement Action Forum Desc:	Administrative - Informal
EA Type Code:	NOV
Facility SIC Code:	7641
Federal Facility ID:	Not reported
Latitude in Decimal Degrees:	41.73827
Longitude in Decimal Degrees:	-72.71473
Permit Type Desc:	Not reported
Program System Acronym:	CT0000000900309017
Facility NAICS Code:	811420
Tribal Land Code:	Not reported

YANKEE FURNITURE RESTORATION (Continued) **1004681656**

US AIRS MINOR:

Envid:	1004681656
Region Code:	01
Programmatic ID:	AIR CT0000000900309017
Facility Registry ID:	110001732956
D and B Number:	Not reported
Primary SIC Code:	7641
NAICS Code:	811420
Default Air Classification Code:	MIN
Facility Type of Ownership Code:	POF
Air CMS Category Code:	Not reported
HPV Status:	Not reported

US AIRS MINOR:

Region Code:	01
Programmatic ID:	AIR CT0000000900309017
Facility Registry ID:	110001732956
Air Operating Status Code:	OPR
Default Air Classification Code:	MIN
Air Program:	State Implementation Plan for National Primary and Secondary Ambient Air Quality Standards
Activity Date:	Not reported
Activity Status Date:	2014-10-19 00:00:00
Activity Group:	Case File
Activity Type:	Case File
Activity Status:	Case File Data Entered

Region Code:	01
Programmatic ID:	AIR CT0000000900309017
Facility Registry ID:	110001732956
Air Operating Status Code:	OPR
Default Air Classification Code:	MIN
Air Program:	State Implementation Plan for National Primary and Secondary Ambient Air Quality Standards
Activity Date:	1998-08-10 00:00:00
Activity Status Date:	Not reported
Activity Group:	Compliance Monitoring
Activity Type:	Inspection/Evaluation
Activity Status:	Not reported

Region Code:	01
Programmatic ID:	AIR CT0000000900309017
Facility Registry ID:	110001732956
Air Operating Status Code:	OPR
Default Air Classification Code:	MIN
Air Program:	State Implementation Plan for National Primary and Secondary Ambient Air Quality Standards
Activity Date:	2000-11-22 00:00:00
Activity Status Date:	Not reported
Activity Group:	Compliance Monitoring
Activity Type:	Inspection/Evaluation
Activity Status:	Not reported

Region Code:	01
Programmatic ID:	AIR CT0000000900309017
Facility Registry ID:	110001732956
Air Operating Status Code:	OPR
Default Air Classification Code:	MIN
Air Program:	State Implementation Plan for National Primary and Secondary Ambient Air Quality Standards
Activity Date:	1997-08-08 00:00:00

YANKEE FURNITURE RESTORATION (Continued) **1004681656**

Activity Status Date: 1997-08-08 00:00:00
Activity Group: Enforcement Action
Activity Type: Administrative - Informal
Activity Status: Achieved

FINDS:
Registry ID: 110001732956

Click Here:

Environmental Interest/Information System:
AFS (Aerometric Information Retrieval System (AIRS) Facility Subsystem) replaces the former Compliance Data System (CDS), the National Emission Data System (NEDS), and the Storage and Retrieval of Aerometric Data (SAROAD). AIRS is the national repository for information concerning airborne pollution in the United States. AFS is used to track emissions and compliance data from industrial plants. AFS data are utilized by states to prepare State Implementation Plans to comply with regulatory programs and by EPA as an input for the estimation of total national emissions. AFS is undergoing a major redesign to support facility operating permits required under Title V of the Clean Air Act.
RCRAInfo is a national information system that supports the Resource Conservation and Recovery Act (RCRA) program through the tracking of events and activities related to facilities that generate, transport, and treat, store, or dispose of hazardous waste. RCRAInfo allows RCRA program staff to track the notification, permit, compliance, and corrective action activities required under RCRA.
AIR MINOR

Click this hyperlink while viewing on your computer to access additional FINDS: detail in the EDR Site Report.

ECHO:
Envid: 1004681656
Registry ID: 110001732956
DFR URL: http://echo.epa.gov/detailed-facility-report?fid=110001732956
Name: YANKEE FURNITURE RESTORATION
Address: 203 NEWFIELD AVE
City,State,Zip: HARTFORD, CT 06106

CT MANIFEST:
Name: YANKEE FURNITURE RESTORATION
Address: 203 NEWFIELD AVE
Phone: Not reported
Country: Not reported
Manifest ID: ctf1222559
EPA ID: CTR000010751

Hazardous Waste Manifest:
Year: 2005
Manifest: ctf1222559
EPA ID: CTR000010751
Generator Mailing Address: 203 NEWFIELD AVE
Generator City,State,Zip: HARTFORD, CT 06106
Discrepancies: Not reported
Date Shipped: 2005-04-29

YANKEE FURNITURE RESTORATION (Continued) **1004681656**

Date Received:	2005-05-02
Transporter 2 Date:	Not reported
TSDF EPA ID:	RID040098352
TSDF Name:	NORTHLAND ENVIRONMENTAL INC.
TSDF Address:	275 ALLENS AVE
TSDF City,State,Zip:	PROVIDENCE, RI 02905
TSDF Country:	USA
Transporter EPA ID:	MAR000504928
Transporter Name:	FLEET ENVIRONMENTAL SERVICES, LLC
Transporter Address:	75 YORK AVENUE
Transporter City,State,Zip:	RANDOLPH, MA 02368
Transporter Country:	USA
Transporter 2 EPA ID:	Not reported
Transporter 2 Name:	Not reported
Transporter 2 Address:	Not reported
Transporter 2 City,State,Zip:	CT
Transporter 2 Country:	USA
US DOT Description:	AEROSOLS, FLAMMABLE
Number of Containers:	1
Container Type:	DF
Quantity/Weight/Volume:	10/P
Batch Number:	422
EPA Waste Codes:	D001 - IGNITABLE WASTE
Copies:	2
Alternate Facility Name:	Not reported
Alternate Facility Address:	Not reported
Alternate Facility State:	Not reported
Alternate Facility Date:	Not reported

Year:	2005
Manifest:	ctf1222559
EPA ID:	CTR000010751
Generator Mailing Address:	203 NEWFIELD AVE
Generator City,State,Zip:	HARTFORD, CT 06106
Discrepancies:	Not reported
Date Shipped:	2005-04-29
Date Received:	2005-05-02
Transporter 2 Date:	Not reported
TSDF EPA ID:	RID040098352
TSDF Name:	NORTHLAND ENVIRONMENTAL INC.
TSDF Address:	275 ALLENS AVE
TSDF City,State,Zip:	PROVIDENCE, RI 02905
TSDF Country:	USA
Transporter EPA ID:	MAR000504928
Transporter Name:	FLEET ENVIRONMENTAL SERVICES, LLC
Transporter Address:	75 YORK AVENUE
Transporter City,State,Zip:	RANDOLPH, MA 02368
Transporter Country:	USA
Transporter 2 EPA ID:	Not reported
Transporter 2 Name:	Not reported
Transporter 2 Address:	Not reported
Transporter 2 City,State,Zip:	CT
Transporter 2 Country:	USA
US DOT Description:	PAINT OR PAINT RELATED MATERIAL
Number of Containers:	4
Container Type:	DM
Quantity/Weight/Volume:	800/P

YANKEE FURNITURE RESTORATION (Continued) **1004681656**

Batch Number:	422
EPA Waste Codes:	D001 - IGNITABLE WASTE
Copies:	2
Alternate Facility Name:	Not reported
Alternate Facility Address:	Not reported
Alternate Facility State:	Not reported
Alternate Facility Date:	Not reported

Year:	2005
Manifest:	ctf1222560
EPA ID:	CTR000010751
Generator Mailing Address:	203 NEWFIELD AVE
Generator City,State,Zip:	HARTFORD, CT 06106
Discrepancies:	Not reported
Date Shipped:	2005-04-29
Date Received:	2005-05-02
Transporter 2 Date:	Not reported
TSDF EPA ID:	RID040098352
TSDF Name:	NORTHLAND ENVIRONMENTAL INC.
TSDF Address:	275 ALLENS AVE
TSDF City,State,Zip:	PROVIDENCE, RI 02905
TSDF Country:	USA
Transporter EPA ID:	MAR000504928
Transporter Name:	FLEET ENVIRONMENTAL SERVICES, LLC
Transporter Address:	75 YORK AVENUE
Transporter City,State,Zip:	RANDOLPH, MA 02368
Transporter Country:	USA
Transporter 2 EPA ID:	Not reported
Transporter 2 Name:	Not reported
Transporter 2 Address:	Not reported
Transporter 2 City,State,Zip:	CT
Transporter 2 Country:	USA
US DOT Description:	PAINT OR PAINT RELATED MATERIAL
Number of Containers:	7
Container Type:	DM
Quantity/Weight/Volume:	1050/P
Batch Number:	422
EPA Waste Codes:	D001 - IGNITABLE WASTE
Copies:	2
Alternate Facility Name:	Not reported
Alternate Facility Address:	Not reported
Alternate Facility State:	Not reported
Alternate Facility Date:	Not reported

Year:	2005
Manifest:	ctf1222561
EPA ID:	CTR000010751
Generator Mailing Address:	203 NEWFIELD AVE
Generator City,State,Zip:	HARTFORD, CT 06106
Discrepancies:	Not reported
Date Shipped:	2005-04-29
Date Received:	2005-05-02
Transporter 2 Date:	Not reported
TSDF EPA ID:	RID040098352
TSDF Name:	NORTHLAND ENVIRONMENTAL INC.
TSDF Address:	275 ALLENS AVE
TSDF City,State,Zip:	PROVIDENCE, RI 02905

YANKEE FURNITURE RESTORATION (Continued) **1004681656**

TSDF Country:	USA
Transporter EPA ID:	MAR000504928
Transporter Name:	FLEET ENVIRONMENTAL SERVICES, LLC
Transporter Address:	75 YORK AVENUE
Transporter City,State,Zip:	RANDOLPH, MA 02368
Transporter Country:	USA
Transporter 2 EPA ID:	Not reported
Transporter 2 Name:	Not reported
Transporter 2 Address:	Not reported
Transporter 2 City,State,Zip:	CT
Transporter 2 Country:	USA
US DOT Description:	HAZARDOUS WASTE, LIQUID, N.O.S.
Number of Containers:	1
Container Type:	CF
Quantity/Weight/Volume:	600/P
Batch Number:	422
EPA Waste Codes:	F005 - THE FOLLOWING SPENT NONHALOGENATED SOLVENTS: TOLUENE, METHYL ETHYL KETONE, CARBON DISULFIDE, ISOBUTANOL, PYRIDINE, BENZENE, 2-ETHOXYETHANOL, AND 2-NITROPROPANE; ALL SPENT SOLVENT MIXTURES/BLENDS CONTAINING, BEFORE USE, A TOTAL OF TEN PERCENT OR MORE (BY VOLUME) OF ONE OR MORE OF THE ABOVE NONHALOGENATED SOLVENTS OR THOSE SOLVENTS LISTED IN F001, F002, OR F004; AND STILL BOTTOMS FROM THE RECOVERY OF THESE SPENT SOLVENTS AND SPENT SOLVENT MIXTURES.
Copies:	2
Alternate Facility Name:	Not reported
Alternate Facility Address:	Not reported
Alternate Facility State:	Not reported
Alternate Facility Date:	Not reported
Year:	2005
Manifest:	ctf1222560
EPA ID:	CTR000010751
Generator Mailing Address:	203 NEWFIELD AVE
Generator City,State,Zip:	HARTFORD, CT 06106
Discrepancies:	Not reported
Date Shipped:	2005-04-29
Date Received:	2005-05-02
Transporter 2 Date:	Not reported
TSDF EPA ID:	RID040098352
TSDF Name:	NORTHLAND ENVIRONMENTAL INC.
TSDF Address:	275 ALLENS AVE
TSDF City,State,Zip:	PROVIDENCE, RI 02905
TSDF Country:	USA
Transporter EPA ID:	MAR000504928
Transporter Name:	FLEET ENVIRONMENTAL SERVICES, LLC
Transporter Address:	75 YORK AVENUE
Transporter City,State,Zip:	RANDOLPH, MA 02368
Transporter Country:	USA
Transporter 2 EPA ID:	Not reported
Transporter 2 Name:	Not reported
Transporter 2 Address:	Not reported
Transporter 2 City,State,Zip:	CT
Transporter 2 Country:	USA
US DOT Description:	HYDROGEN PEROXIDE, AQUEOUS SOLUTIONS (20% - 40%)
Number of Containers:	1
Container Type:	DF
Quantity/Weight/Volume:	10/P

YANKEE FURNITURE RESTORATION (Continued) **1004681656**

Batch Number:	422
EPA Waste Codes:	D001 - IGNITABLE WASTE
Copies:	2
Alternate Facility Name:	Not reported
Alternate Facility Address:	Not reported
Alternate Facility State:	Not reported
Alternate Facility Date:	Not reported

Year:	2005
Manifest:	ctf1222560
EPA ID:	CTR000010751
Generator Mailing Address:	203 NEWFIELD AVE
Generator City,State,Zip:	HARTFORD, CT 06106
Discrepancies:	Not reported
Date Shipped:	2005-04-29
Date Received:	2005-05-02
Transporter 2 Date:	Not reported
TSDF EPA ID:	RID040098352
TSDF Name:	NORTHLAND ENVIRONMENTAL INC.
TSDF Address:	275 ALLENS AVE
TSDF City,State,Zip:	PROVIDENCE, RI 02905
TSDF Country:	USA
Transporter EPA ID:	MAR000504928
Transporter Name:	FLEET ENVIRONMENTAL SERVICES, LLC
Transporter Address:	75 YORK AVENUE
Transporter City,State,Zip:	RANDOLPH, MA 02368
Transporter Country:	USA
Transporter 2 EPA ID:	Not reported
Transporter 2 Name:	Not reported
Transporter 2 Address:	Not reported
Transporter 2 City,State,Zip:	CT
Transporter 2 Country:	USA
US DOT Description:	PROPANE
Number of Containers:	1
Container Type:	DF
Quantity/Weight/Volume:	5/P
Batch Number:	422
EPA Waste Codes:	D001 - IGNITABLE WASTE
Copies:	2
Alternate Facility Name:	Not reported
Alternate Facility Address:	Not reported
Alternate Facility State:	Not reported
Alternate Facility Date:	Not reported

Year:	2005
Manifest:	ctf1222561
EPA ID:	CTR000010751
Generator Mailing Address:	203 NEWFIELD AVE
Generator City,State,Zip:	HARTFORD, CT 06106
Discrepancies:	Not reported
Date Shipped:	2005-04-29
Date Received:	2005-05-02
Transporter 2 Date:	Not reported
TSDF EPA ID:	RID040098352
TSDF Name:	NORTHLAND ENVIRONMENTAL INC.
TSDF Address:	275 ALLENS AVE
TSDF City,State,Zip:	PROVIDENCE, RI 02905

YANKEE FURNITURE RESTORATION (Continued) **1004681656**

TSDF Country:	USA
Transporter EPA ID:	MAR000504928
Transporter Name:	FLEET ENVIRONMENTAL SERVICES, LLC
Transporter Address:	75 YORK AVENUE
Transporter City,State,Zip:	RANDOLPH, MA 02368
Transporter Country:	USA
Transporter 2 EPA ID:	Not reported
Transporter 2 Name:	Not reported
Transporter 2 Address:	Not reported
Transporter 2 City,State,Zip:	CT
Transporter 2 Country:	USA
US DOT Description:	PAINT OR PAINT RELATED MATERIAL
Number of Containers:	3
Container Type:	DM
Quantity/Weight/Volume:	450/P
Batch Number:	422
EPA Waste Codes:	D001 - IGNITABLE WASTE
Copies:	2
Alternate Facility Name:	Not reported
Alternate Facility Address:	Not reported
Alternate Facility State:	Not reported
Alternate Facility Date:	Not reported

Year:	2005
Manifest:	ctf1222560
EPA ID:	CTR000010751
Generator Mailing Address:	203 NEWFIELD AVE
Generator City,State,Zip:	HARTFORD, CT 06106
Discrepancies:	Not reported
Date Shipped:	2005-04-29
Date Received:	2005-05-02
Transporter 2 Date:	Not reported
TSDF EPA ID:	RID040098352
TSDF Name:	NORTHLAND ENVIRONMENTAL INC.
TSDF Address:	275 ALLENS AVE
TSDF City,State,Zip:	PROVIDENCE, RI 02905
TSDF Country:	USA
Transporter EPA ID:	MAR000504928
Transporter Name:	FLEET ENVIRONMENTAL SERVICES, LLC
Transporter Address:	75 YORK AVENUE
Transporter City,State,Zip:	RANDOLPH, MA 02368
Transporter Country:	USA
Transporter 2 EPA ID:	Not reported
Transporter 2 Name:	Not reported
Transporter 2 Address:	Not reported
Transporter 2 City,State,Zip:	CT
Transporter 2 Country:	USA
US DOT Description:	SODIUM HYDROXIDE SOLUTION
Number of Containers:	1
Container Type:	DF
Quantity/Weight/Volume:	10/P
Batch Number:	422
EPA Waste Codes:	D002 - CORROSIVE WASTE
Copies:	2
Alternate Facility Name:	Not reported
Alternate Facility Address:	Not reported
Alternate Facility State:	Not reported

YANKEE FURNITURE RESTORATION (Continued) **1004681656**

Alternate Facility Date: Not reported

RI MANIFEST:

Name:	YANKEE FURNITURE RESTORAT
Address:	203 NEWFIELD AVE
City,State,Zip:	HARTFORD, CT 06106
EPA Id:	CTR000010751
GEN Cert Date:	5/2/2005
Manifest Document Number:	CTF1222559
Waste Description:	SPENT SOLVENT WASTE SOLID
TSDF Id:	rid040098352
TSDF Name:	Northland Environmental Inc.
Qty:	800
WT/Vol Units:	P
TSDF Date:	5/2/2005
Transporter 2 Id:	Not reported
Item Number:	40019
Transporter 2 Name:	Not reported
Transporter Name 2:	FLEET ENVIRONMENTAL
Transporter EPAID:	MAR000504928
Transporter Receipt Date:	5/2/2005
Number Of Containers:	Not reported
Container Type:	Not reported
Waste Code1:	D001D006D007D008D005D035
Waste Code2:	Not reported
Waste Code3:	Not reported
Waste Code4:	Not reported
Waste Code5:	Not reported
Waste Code6:	Not reported
Fee Exempt Code:	Not reported
Comment:	Not reported
Transporter Name 2:	Not reported
Company Permit Number:	Not reported
Year:	Not reported
Quarter:	Not reported
Transporter Contact Name:	Not reported
Transporter Contact Email:	Not reported
Filing Date:	Not reported
Total Fee:	Not reported
Billing Name:	Not reported
Paid Date:	Not reported
Paid Time:	Not reported
Facility Receipt Date:	Not reported
Fee:	Not reported
Manifest Created Date:	Not reported
Manifest Updated Date:	Not reported

RI MANIFEST:

Transporter Receipt Date:	5/2/2005
Number Of Containers:	Not reported
Container Type:	Not reported
Waste Code1:	D001D006D007D008D005D035
Waste Code2:	Not reported
Waste Code3:	Not reported
Waste Code4:	Not reported
Waste Code5:	Not reported

YANKEE FURNITURE RESTORATION (Continued) **1004681656**

Waste Code6:	Not reported
Comment:	Not reported
Fee Exempt Code:	Not reported
TSDF Name:	Northland Environmental Inc.
TSDF Id:	rid040098352
Transporter Name 2:	Not reported
Company Permit Number:	Not reported
Year:	Not reported
EPA ID:	CTR000010751
Manifest Docket Number:	CTF1222559
Quarter:	Not reported
Waste Description:	SPENT SOLVENT WASTE SOLID
Transporter Contact Name:	Not reported
Quantity:	800
Transporter Contact Email:	Not reported
WT/Vol Units:	P
Filing Date:	Not reported
Total Fee:	Not reported
Item Number:	40019
Transporter Name:	FLEET ENVIRONMENTAL
Billing Name:	Not reported
Transporter EPA ID:	MAR000504928
Date Paid:	Not reported
Time Paid:	Not reported
GEN Cert Date:	5/2/2005
Facility Receipt Date:	Not reported
Fee:	Not reported
Transporter 2 Receipt Date:	Not reported
Manifest Created Date:	Not reported
TSDF Receipt Date:	5/2/2005
Transporter 2 ID:	Not reported
Manifest Updated Date:	Not reported

Transporter Receipt Date:	5/2/2005
Number Of Containers:	Not reported
Container Type:	Not reported
Waste Code1:	Not reported
Waste Code2:	Not reported
Waste Code3:	Not reported
Waste Code4:	Not reported
Waste Code5:	Not reported
Waste Code6:	Not reported
Comment:	Not reported
Fee Exempt Code:	Not reported
TSDF Name:	Northland Environmental Inc.
TSDF Id:	rid040098352
Transporter Name 2:	Not reported
Company Permit Number:	Not reported
Year:	Not reported
EPA ID:	CTR000010751
Manifest Docket Number:	CTF1222560
Quarter:	Not reported
Waste Description:	LABPACK PROFILE
Transporter Contact Name:	Not reported
Quantity:	5
Transporter Contact Email:	Not reported
WT/Vol Units:	P

YANKEE FURNITURE RESTORATION (Continued) **1004681656**

Filing Date:	Not reported
Total Fee:	Not reported
Item Number:	39936
Transporter Name:	FLEET ENVIRONMENTAL
Billing Name:	Not reported
Transporter EPA ID:	MAR000504928
Date Paid:	Not reported
Time Paid:	Not reported
GEN Cert Date:	5/2/2005
Facility Receipt Date:	Not reported
Fee:	Not reported
Transporter 2 Receipt Date:	Not reported
Manifest Created Date:	Not reported
TSDF Receipt Date:	5/2/2005
Transporter 2 ID:	Not reported
Manifest Updated Date:	Not reported
Transporter Receipt Date:	5/2/2005
Number Of Containers:	Not reported
Container Type:	Not reported
Waste Code1:	CR02
Waste Code2:	Not reported
Waste Code3:	Not reported
Waste Code4:	Not reported
Waste Code5:	Not reported
Waste Code6:	Not reported
Comment:	Not reported
Fee Exempt Code:	Not reported
TSDF Name:	Northland Environmental Inc.
TSDF Id:	rid040098352
Transporter Name 2:	Not reported
Company Permit Number:	Not reported
Year:	Not reported
EPA ID:	CTR000010751
Manifest Docket Number:	CTF1222561
Quarter:	Not reported
Waste Description:	WASTE OIL
Transporter Contact Name:	Not reported
Quantity:	100
Transporter Contact Email:	Not reported
WT/Vol Units:	P
Filing Date:	Not reported
Total Fee:	Not reported
Item Number:	39999
Transporter Name:	FLEET ENVIRONMENTAL
Billing Name:	Not reported
Transporter EPA ID:	MAR000504928
Date Paid:	Not reported
Time Paid:	Not reported
GEN Cert Date:	5/2/2005
Facility Receipt Date:	Not reported
Fee:	Not reported
Transporter 2 Receipt Date:	Not reported
Manifest Created Date:	Not reported
TSDF Receipt Date:	5/2/2005
Transporter 2 ID:	Not reported
Manifest Updated Date:	Not reported

YANKEE FURNITURE RESTORATION (Continued) **1004681656**

Transporter Receipt Date:	5/2/2005
Number Of Containers:	Not reported
Container Type:	Not reported
Waste Code1:	F005F003D006D007D008D035
Waste Code2:	Not reported
Waste Code3:	Not reported
Waste Code4:	Not reported
Waste Code5:	Not reported
Waste Code6:	Not reported
Comment:	Not reported
Fee Exempt Code:	Not reported
TSDF Name:	Northland Environmental Inc.
TSDF Id:	rid040098352
Transporter Name 2:	Not reported
Company Permit Number:	Not reported
Year:	Not reported
EPA ID:	CTR000010751
Manifest Docket Number:	CTF1222561
Quarter:	Not reported
Waste Description:	VARIOUS DEBRIS FOR INCINERATIO
Transporter Contact Name:	Not reported
Quantity:	600
Transporter Contact Email:	Not reported
WT/Vol Units:	P
Filing Date:	Not reported
Total Fee:	Not reported
Item Number:	40018
Transporter Name:	FLEET ENVIRONMENTAL
Billing Name:	Not reported
Transporter EPA ID:	MAR000504928
Date Paid:	Not reported
Time Paid:	Not reported
GEN Cert Date:	5/2/2005
Facility Receipt Date:	Not reported
Fee:	Not reported
Transporter 2 Receipt Date:	Not reported
Manifest Created Date:	Not reported
TSDF Receipt Date:	5/2/2005
Transporter 2 ID:	Not reported
Manifest Updated Date:	Not reported

Transporter Receipt Date:	5/2/2005
Number Of Containers:	Not reported
Container Type:	Not reported
Waste Code1:	D001D005D006D007D008D035
Waste Code2:	Not reported
Waste Code3:	Not reported
Waste Code4:	Not reported
Waste Code5:	Not reported
Waste Code6:	Not reported
Comment:	Not reported
Fee Exempt Code:	Not reported
TSDF Name:	Northland Environmental Inc.
TSDF Id:	rid040098352
Transporter Name 2:	Not reported
Company Permit Number:	Not reported
Year:	Not reported

YANKEE FURNITURE RESTORATION (Continued) **1004681656**

EPA ID:	CTR000010751
Manifest Docket Number:	CTF1222561
Quarter:	Not reported
Waste Description:	SPENT SOLVENT WASTE SOLID
Transporter Contact Name:	Not reported
Quantity:	450
Transporter Contact Email:	Not reported
WT/Vol Units:	P
Filing Date:	Not reported
Total Fee:	Not reported
Item Number:	40016
Transporter Name:	FLEET ENVIRONMENTAL
Billing Name:	Not reported
Transporter EPA ID:	MAR000504928
Date Paid:	Not reported
Time Paid:	Not reported
GEN Cert Date:	5/2/2005
Facility Receipt Date:	Not reported
Fee:	Not reported
Transporter 2 Receipt Date:	Not reported
Manifest Created Date:	Not reported
TSDF Receipt Date:	5/2/2005
Transporter 2 ID:	Not reported
Manifest Updated Date:	Not reported
Transporter Receipt Date:	5/2/2005
Number Of Containers:	Not reported
Container Type:	Not reported
Waste Code1:	Not reported
Waste Code2:	Not reported
Waste Code3:	Not reported
Waste Code4:	Not reported
Waste Code5:	Not reported
Waste Code6:	Not reported
Comment:	Not reported
Fee Exempt Code:	Not reported
TSDF Name:	Northland Environmental Inc.
TSDF Id:	rid040098352
Transporter Name 2:	Not reported
Company Permit Number:	Not reported
Year:	Not reported
EPA ID:	CTR000010751
Manifest Docket Number:	CTF1222560
Quarter:	Not reported
Waste Description:	LABPACK PROFILE
Transporter Contact Name:	Not reported
Quantity:	1050
Transporter Contact Email:	Not reported
WT/Vol Units:	P
Filing Date:	Not reported
Total Fee:	Not reported
Item Number:	40020
Transporter Name:	FLEET ENVIRONMENTAL
Billing Name:	Not reported
Transporter EPA ID:	MAR000504928
Date Paid:	Not reported
Time Paid:	Not reported

YANKEE FURNITURE RESTORATION (Continued) **1004681656**

GEN Cert Date:	5/2/2005
Facility Receipt Date:	Not reported
Fee:	Not reported
Transporter 2 Receipt Date:	Not reported
Manifest Created Date:	Not reported
TSDF Receipt Date:	5/2/2005
Transporter 2 ID:	Not reported
Manifest Updated Date:	Not reported
Transporter Receipt Date:	5/2/2005
Number Of Containers:	Not reported
Container Type:	Not reported
Waste Code1:	Not reported
Waste Code2:	Not reported
Waste Code3:	Not reported
Waste Code4:	Not reported
Waste Code5:	Not reported
Waste Code6:	Not reported
Comment:	Not reported
Fee Exempt Code:	Not reported
TSDF Name:	Northland Environmental Inc.
TSDF Id:	rid040098352
Transporter Name 2:	Not reported
Company Permit Number:	Not reported
Year:	Not reported
EPA ID:	CTR000010751
Manifest Docket Number:	CTF1222560
Quarter:	Not reported
Waste Description:	LABPACK PROFILE
Transporter Contact Name:	Not reported
Quantity:	10
Transporter Contact Email:	Not reported
WT/Vol Units:	P
Filing Date:	Not reported
Total Fee:	Not reported
Item Number:	39941
Transporter Name:	FLEET ENVIRONMENTAL
Billing Name:	Not reported
Transporter EPA ID:	MAR000504928
Date Paid:	Not reported
Time Paid:	Not reported
GEN Cert Date:	5/2/2005
Facility Receipt Date:	Not reported
Fee:	Not reported
Transporter 2 Receipt Date:	Not reported
Manifest Created Date:	Not reported
TSDF Receipt Date:	5/2/2005
Transporter 2 ID:	Not reported
Manifest Updated Date:	Not reported
Transporter Receipt Date:	5/2/2005
Number Of Containers:	Not reported
Container Type:	Not reported
Waste Code1:	D001
Waste Code2:	Not reported
Waste Code3:	Not reported
Waste Code4:	Not reported

YANKEE FURNITURE RESTORATION (Continued) **1004681656**

Waste Code5:	Not reported
Waste Code6:	Not reported
Comment:	Not reported
Fee Exempt Code:	Not reported
TSDF Name:	Northland Environmental Inc.
TSDF Id:	rid040098352
Transporter Name 2:	Not reported
Company Permit Number:	Not reported
Year:	Not reported
EPA ID:	CTR000010751
Manifest Docket Number:	CTF1222559
Quarter:	Not reported
Waste Description:	LABPACK PROFILE
Transporter Contact Name:	Not reported
Quantity:	10
Transporter Contact Email:	Not reported
WT/Vol Units:	P
Filing Date:	Not reported
Total Fee:	Not reported
Item Number:	39940
Transporter Name:	FLEET ENVIRONMENTAL
Billing Name:	Not reported
Transporter EPA ID:	MAR000504928
Date Paid:	Not reported
Time Paid:	Not reported
GEN Cert Date:	5/2/2005
Facility Receipt Date:	Not reported
Fee:	Not reported
Transporter 2 Receipt Date:	Not reported
Manifest Created Date:	Not reported
TSDF Receipt Date:	5/2/2005
Transporter 2 ID:	Not reported
Manifest Updated Date:	Not reported

Transporter Receipt Date:	5/2/2005
Number Of Containers:	Not reported
Container Type:	Not reported
Waste Code1:	NONE
Waste Code2:	Not reported
Waste Code3:	Not reported
Waste Code4:	Not reported
Waste Code5:	Not reported
Waste Code6:	Not reported
Comment:	Not reported
Fee Exempt Code:	Not reported
TSDF Name:	Northland Environmental Inc.
TSDF Id:	rid040098352
Transporter Name 2:	Not reported
Company Permit Number:	Not reported
Year:	Not reported
EPA ID:	CTR000010751
Manifest Docket Number:	CTF1222559
Quarter:	Not reported
Waste Description:	LABPACK PROFILE
Transporter Contact Name:	Not reported
Quantity:	15
Transporter Contact Email:	Not reported

YANKEE FURNITURE RESTORATION (Continued) **1004681656**

WT/Vol Units:	P
Filing Date:	Not reported
Total Fee:	Not reported
Item Number:	39945
Transporter Name:	FLEET ENVIRONMENTAL
Billing Name:	Not reported
Transporter EPA ID:	MAR000504928
Date Paid:	Not reported
Time Paid:	Not reported
GEN Cert Date:	5/2/2005
Facility Receipt Date:	Not reported
Fee:	Not reported
Transporter 2 Receipt Date:	Not reported
Manifest Created Date:	Not reported
TSDF Receipt Date:	5/2/2005
Transporter 2 ID:	Not reported
Manifest Updated Date:	Not reported
Transporter Receipt Date:	5/2/2005
Number Of Containers:	Not reported
Container Type:	Not reported
Waste Code1:	Not reported
Waste Code2:	Not reported
Waste Code3:	Not reported
Waste Code4:	Not reported
Waste Code5:	Not reported
Waste Code6:	Not reported
Comment:	Not reported
Fee Exempt Code:	Not reported
TSDF Name:	Northland Environmental Inc.
TSDF Id:	rid040098352
Transporter Name 2:	Not reported
Company Permit Number:	Not reported
Year:	Not reported
EPA ID:	CTR000010751
Manifest Docket Number:	CTF1222560
Quarter:	Not reported
Waste Description:	LABPACK PROFILE
Transporter Contact Name:	Not reported
Quantity:	5
Transporter Contact Email:	Not reported
WT/Vol Units:	P
Filing Date:	Not reported
Total Fee:	Not reported
Item Number:	39936
Transporter Name:	FLEET ENVIRONMENTAL
Billing Name:	Not reported
Transporter EPA ID:	MAR000504928
Date Paid:	Not reported
Time Paid:	Not reported
GEN Cert Date:	5/2/2005
Facility Receipt Date:	Not reported
Fee:	Not reported
Transporter 2 Receipt Date:	Not reported
Manifest Created Date:	Not reported
TSDF Receipt Date:	5/2/2005
Transporter 2 ID:	Not reported

YANKEE FURNITURE RESTORATION (Continued) **1004681656**

Manifest Updated Date:	Not reported
Transporter Receipt Date:	5/2/2005
Number Of Containers:	Not reported
Container Type:	Not reported
Waste Code1:	D001D006D007D008D005D035
Waste Code2:	Not reported
Waste Code3:	Not reported
Waste Code4:	Not reported
Waste Code5:	Not reported
Waste Code6:	Not reported
Comment:	Not reported
Fee Exempt Code:	Not reported
TSDF Name:	Northland Environmental Inc.
TSDF Id:	rid040098352
Transporter Name 2:	Not reported
Company Permit Number:	Not reported
Year:	Not reported
EPA ID:	CTR000010751
Manifest Docket Number:	CTF1222559
Quarter:	Not reported
Waste Description:	SPENT SOLVENT WASTE SOLID
Transporter Contact Name:	Not reported
Quantity:	800
Transporter Contact Email:	Not reported
WT/Vol Units:	P
Filing Date:	Not reported
Total Fee:	Not reported
Item Number:	40019
Transporter Name:	FLEET ENVIRONMENTAL
Billing Name:	Not reported
Transporter EPA ID:	MAR000504928
Date Paid:	Not reported
Time Paid:	Not reported
GEN Cert Date:	5/2/2005
Facility Receipt Date:	Not reported
Fee:	Not reported
Transporter 2 Receipt Date:	Not reported
Manifest Created Date:	Not reported
TSDF Receipt Date:	5/2/2005
Transporter 2 ID:	Not reported
Manifest Updated Date:	Not reported

Click this hyperlink while viewing on your computer to access
10 additional RI_MANIFEST: record(s) in the EDR Site Report.

J54 **DIPIETRO-KAY CORPORATION** **CT CPCS** **S105425219**
SW **932 NEW BRITAIN AVENUE** **N/A**
1/8-1/4 **WEST HARTFORD, CT 06107**
0.230 mi.
1217 ft. **Site 1 of 3 in cluster J**

Relative: CPCS:
Higher

Name:	DIPIETRO-KAY CORPORATION
Address:	932 NEW BRITAIN AVENUE
City,State,Zip:	WEST HARTFORD, CT 06107
Site Type:	Projects

Actual:
68 ft.

DIPIETRO-KAY CORPORATION (Continued) **S105425219**

Lust Status code:	Not reported
Lust Status:	Not reported
PTP Form:	III
Program:	Property Transfer Program
Comments:	Projects
Site Type Definition:	Property Transfer Form III

J55 **DOM'S AUTO SERVICE** **CT UST** **U002176000**
SW **932 NEW BRITAIN AVE** **N/A**
1/8-1/4 **WEST HARTFORD, CT 06110**
0.230 mi.
1217 ft. **Site 2 of 3 in cluster J**

Relative:
Higher

Actual:
68 ft.

UST:

Name:	DOM'S AUTO SERVICE
Address:	932 NEW BRITAIN AVE
Address 2:	Not reported
City,State,Zip:	WEST HARTFORD 06110
Facility ID:	155-8436
Substance:	Gasoline
Last Use Date:	01/01/1950
Tank ID:	A1
Closure Status:	Tank was Removed From Ground
Compartment ID:	a
Tank Status:	Permanently Closed
Secondary Material:	Not reported
Tank Material:	Asphalt Coated or Bare Steel
Capacity:	1000
Install Date:	01/01/1950
Overfill Installed:	Not reported
Pipe Material:	Other (Specify)
Pipe Mode Description:	Not reported
Spill Installed:	Not reported
Latitude:	41.731316
Longitude:	-72.715631
Tank Latitude:	41.731316
Tank Longitude:	-72.715631

Contact:

Facility ID:	155-8436
Owner Name:	RUDOLPH A. DIPIETRO
Owner Address:	914 CROMWELL AVE
Owner Address 2:	Not reported
Owner Phone:	(203) 563-2167
Owner Phone Ext:	Not reported
Owner City/State/Zip:	ROCKY HILL, CT 060673004
Affiliation Type:	Owner
Contact Name:	Not reported
Contact Title:	Not reported
Contact Email:	Not reported

Facility ID:	155-8436
Owner Name:	RUDOLPH A. DIPIETRO
Owner Address:	914 CROMWELL AVE
Owner Address 2:	Not reported
Owner Phone:	Not reported
Owner Phone Ext:	Not reported
Owner City/State/Zip:	ROCKY HILL, CT 060673004

DOM'S AUTO SERVICE (Continued) **U002176000**

Affiliation Type:	Registrant
Contact Name:	Not reported
Contact Title:	Not reported
Contact Email:	Not reported

Facility ID:	155-8436
Owner Name:	Rick Samples
Owner Address:	914 CROMWELL AVE
Owner Address 2:	Not reported
Owner Phone:	(860) 525-7474
Owner Phone Ext:	Not reported
Owner City/State/Zip:	ROCKY HILL, CT 060673004
Affiliation Type:	Operator
Contact Name:	Not reported
Contact Title:	Not reported
Contact Email:	Not reported

Name:	DOM'S AUTO SERVICE
Address:	932 NEW BRITAIN AVE
Address 2:	Not reported
City,State,Zip:	WEST HARTFORD 06110
Facility ID:	155-8436
Substance:	Gasoline
Last Use Date:	01/01/1950
Tank ID:	B2
Closure Status:	Tank was Removed From Ground
Compartment ID:	a
Tank Status:	Permanently Closed
Secondary Material:	Not reported
Tank Material:	Asphalt Coated or Bare Steel
Capacity:	2000
Install Date:	01/01/1950
Overfill Installed:	Not reported
Pipe Material:	Not reported
Pipe Mode Description:	Not reported
Spill Installed:	Not reported
Latitude:	41.731316
Longitude:	-72.715631
Tank Latitude:	41.731316
Tank Longitude:	-72.715631

Contact:

Facility ID:	155-8436
Owner Name:	RUDOLPH A. DIPIETRO
Owner Address:	914 CROMWELL AVE
Owner Address 2:	Not reported
Owner Phone:	(203) 563-2167
Owner Phone Ext:	Not reported
Owner City/State/Zip:	ROCKY HILL, CT 060673004
Affiliation Type:	Owner
Contact Name:	Not reported
Contact Title:	Not reported
Contact Email:	Not reported

Facility ID:	155-8436
Owner Name:	RUDOLPH A. DIPIETRO
Owner Address:	914 CROMWELL AVE

DOM'S AUTO SERVICE (Continued) **U002176000**

Owner Address 2:	Not reported
Owner Phone:	Not reported
Owner Phone Ext:	Not reported
Owner City/State/Zip:	ROCKY HILL, CT 060673004
Affiliation Type:	Registrant
Contact Name:	Not reported
Contact Title:	Not reported
Contact Email:	Not reported

Facility ID:	155-8436
Owner Name:	Rick Samples
Owner Address:	914 CROMWELL AVE
Owner Address 2:	Not reported
Owner Phone:	(860) 525-7474
Owner Phone Ext:	Not reported
Owner City/State/Zip:	ROCKY HILL, CT 060673004
Affiliation Type:	Operator
Contact Name:	Not reported
Contact Title:	Not reported
Contact Email:	Not reported

Name:	DOM'S AUTO SERVICE
Address:	932 NEW BRITAIN AVE
Address 2:	Not reported
City,State,Zip:	WEST HARTFORD 06110
Facility ID:	155-8436
Substance:	Used Oil
Last Use Date:	01/01/1950
Tank ID:	C3
Closure Status:	Tank was Removed From Ground
Compartment ID:	a
Tank Status:	Permanently Closed
Secondary Material:	Not reported
Tank Material:	Asphalt Coated or Bare Steel
Capacity:	1000
Install Date:	01/01/1950
Overfill Installed:	Not reported
Pipe Material:	Not reported
Pipe Mode Description:	Not reported
Spill Installed:	Not reported
Latitude:	41.731316
Longitude:	-72.715631
Tank Latitude:	41.731316
Tank Longitude:	-72.715631

Contact:

Facility ID:	155-8436
Owner Name:	RUDOLPH A. DIPIETRO
Owner Address:	914 CROMWELL AVE
Owner Address 2:	Not reported
Owner Phone:	(203) 563-2167
Owner Phone Ext:	Not reported
Owner City/State/Zip:	ROCKY HILL, CT 060673004
Affiliation Type:	Owner
Contact Name:	Not reported
Contact Title:	Not reported
Contact Email:	Not reported

DOM'S AUTO SERVICE (Continued) **U002176000**

Facility ID:	155-8436
Owner Name:	RUDOLPH A. DIPIETRO
Owner Address:	914 CROMWELL AVE
Owner Address 2:	Not reported
Owner Phone:	Not reported
Owner Phone Ext:	Not reported
Owner City/State/Zip:	ROCKY HILL, CT 060673004
Affiliation Type:	Registrant
Contact Name:	Not reported
Contact Title:	Not reported
Contact Email:	Not reported

Facility ID:	155-8436
Owner Name:	Rick Samples
Owner Address:	914 CROMWELL AVE
Owner Address 2:	Not reported
Owner Phone:	(860) 525-7474
Owner Phone Ext:	Not reported
Owner City/State/Zip:	ROCKY HILL, CT 060673004
Affiliation Type:	Operator
Contact Name:	Not reported
Contact Title:	Not reported
Contact Email:	Not reported

Name:	DOM'S AUTO SERVICE
Address:	932 NEW BRITAIN AVE
Address 2:	Not reported
City,State,Zip:	WEST HARTFORD 06110
Facility ID:	155-8436
Substance:	Used Oil
Last Use Date:	01/01/1950
Tank ID:	D4
Closure Status:	Tank was Removed From Ground
Compartment ID:	a
Tank Status:	Permanently Closed
Secondary Material:	Not reported
Tank Material:	Asphalt Coated or Bare Steel
Capacity:	1000
Install Date:	01/01/1950
Overfill Installed:	Not reported
Pipe Material:	Not reported
Pipe Mode Description:	Not reported
Spill Installed:	Not reported
Latitude:	41.731316
Longitude:	-72.715631
Tank Latitude:	41.731316
Tank Longitude:	-72.715631

Contact:

Facility ID:	155-8436
Owner Name:	RUDOLPH A. DIPIETRO
Owner Address:	914 CROMWELL AVE
Owner Address 2:	Not reported
Owner Phone:	(203) 563-2167
Owner Phone Ext:	Not reported
Owner City/State/Zip:	ROCKY HILL, CT 060673004
Affiliation Type:	Owner

DOM'S AUTO SERVICE (Continued) **U002176000**

Contact Name:	Not reported
Contact Title:	Not reported
Contact Email:	Not reported

Facility ID:	155-8436
Owner Name:	RUDOLPH A. DIPIETRO
Owner Address:	914 CROMWELL AVE
Owner Address 2:	Not reported
Owner Phone:	Not reported
Owner Phone Ext:	Not reported
Owner City/State/Zip:	ROCKY HILL, CT 060673004
Affiliation Type:	Registrant
Contact Name:	Not reported
Contact Title:	Not reported
Contact Email:	Not reported

Facility ID:	155-8436
Owner Name:	Rick Samples
Owner Address:	914 CROMWELL AVE
Owner Address 2:	Not reported
Owner Phone:	(860) 525-7474
Owner Phone Ext:	Not reported
Owner City/State/Zip:	ROCKY HILL, CT 060673004
Affiliation Type:	Operator
Contact Name:	Not reported
Contact Title:	Not reported
Contact Email:	Not reported

Name:	DOM'S AUTO SERVICE
Address:	932 NEW BRITAIN AVE
Address 2:	Not reported
City,State,Zip:	WEST HARTFORD 06110
Facility ID:	155-8436
Substance:	Used Oil
Last Use Date:	01/01/1950
Tank ID:	E5
Closure Status:	Tank was Removed From Ground
Compartment ID:	a
Tank Status:	Permanently Closed
Secondary Material:	Not reported
Tank Material:	Asphalt Coated or Bare Steel
Capacity:	250
Install Date:	01/01/1950
Overfill Installed:	Not reported
Pipe Material:	Not reported
Pipe Mode Description:	Not reported
Spill Installed:	Not reported
Latitude:	41.731316
Longitude:	-72.715631
Tank Latitude:	41.731316
Tank Longitude:	-72.715631

Contact:

Facility ID:	155-8436
Owner Name:	RUDOLPH A. DIPIETRO
Owner Address:	914 CROMWELL AVE
Owner Address 2:	Not reported

DOM'S AUTO SERVICE (Continued) **U002176000**

Owner Phone:	(203) 563-2167
Owner Phone Ext:	Not reported
Owner City/State/Zip:	ROCKY HILL, CT 060673004
Affiliation Type:	Owner
Contact Name:	Not reported
Contact Title:	Not reported
Contact Email:	Not reported

Facility ID:	155-8436
Owner Name:	RUDOLPH A. DIPIETRO
Owner Address:	914 CROMWELL AVE
Owner Address 2:	Not reported
Owner Phone:	Not reported
Owner Phone Ext:	Not reported
Owner City/State/Zip:	ROCKY HILL, CT 060673004
Affiliation Type:	Registrant
Contact Name:	Not reported
Contact Title:	Not reported
Contact Email:	Not reported

Facility ID:	155-8436
Owner Name:	Rick Samples
Owner Address:	914 CROMWELL AVE
Owner Address 2:	Not reported
Owner Phone:	(860) 525-7474
Owner Phone Ext:	Not reported
Owner City/State/Zip:	ROCKY HILL, CT 060673004
Affiliation Type:	Operator
Contact Name:	Not reported
Contact Title:	Not reported
Contact Email:	Not reported

Name:	DOM'S AUTO SERVICE
Address:	932 NEW BRITAIN AVE
Address 2:	Not reported
City,State,Zip:	WEST HARTFORD 06110
Facility ID:	155-8436
Substance:	Used Oil
Last Use Date:	01/01/1950
Tank ID:	F6
Closure Status:	Tank was Removed From Ground
Compartment ID:	a
Tank Status:	Permanently Closed
Secondary Material:	Not reported
Tank Material:	Asphalt Coated or Bare Steel
Capacity:	1000
Install Date:	01/01/1950
Overfill Installed:	Not reported
Pipe Material:	Not reported
Pipe Mode Description:	Not reported
Spill Installed:	Not reported
Latitude:	41.731316
Longitude:	-72.715631
Tank Latitude:	41.731316
Tank Longitude:	-72.715631

DOM'S AUTO SERVICE (Continued) **U002176000**

Contact:

Facility ID:	155-8436
Owner Name:	RUDOLPH A. DIPIETRO
Owner Address:	914 CROMWELL AVE
Owner Address 2:	Not reported
Owner Phone:	(203) 563-2167
Owner Phone Ext:	Not reported
Owner City/State/Zip:	ROCKY HILL, CT 060673004
Affiliation Type:	Owner
Contact Name:	Not reported
Contact Title:	Not reported
Contact Email:	Not reported

Facility ID:	155-8436
Owner Name:	RUDOLPH A. DIPIETRO
Owner Address:	914 CROMWELL AVE
Owner Address 2:	Not reported
Owner Phone:	Not reported
Owner Phone Ext:	Not reported
Owner City/State/Zip:	ROCKY HILL, CT 060673004
Affiliation Type:	Registrant
Contact Name:	Not reported
Contact Title:	Not reported
Contact Email:	Not reported

Facility ID:	155-8436
Owner Name:	Rick Samples
Owner Address:	914 CROMWELL AVE
Owner Address 2:	Not reported
Owner Phone:	(860) 525-7474
Owner Phone Ext:	Not reported
Owner City/State/Zip:	ROCKY HILL, CT 060673004
Affiliation Type:	Operator
Contact Name:	Not reported
Contact Title:	Not reported
Contact Email:	Not reported

J56 **DIPIETRO KAY MARINE** **CT MANIFEST** **S127753409**
SW **932 NEW BRITAIN AVENU** **N/A**
1/8-1/4 **WEST HARTFORD, CT 06110**
0.230 mi.
1217 ft. **Site 3 of 3 in cluster J**

Relative:
Higher

Actual:
68 ft.

CT MANIFEST:

Name:	DIPIETRO KAY MARINE
Address:	932 NEW BRITAIN AVENU
Phone:	Not reported
Country:	Not reported
Manifest ID:	MAK622039
EPA ID:	CTD981893225

Hazardous Waste Manifest:

Year:	1998
Manifest:	CTF0708683
EPA ID:	CTD981893225
Generator Mailing Address:	932 NEW BRITAIN AVENU
Generator City,State,Zip:	WEST HARTFORD, CT 06110

DIPIETRO KAY MARINE (Continued) **S127753409**

Discrepancies:	Not reported
Date Shipped:	1998-07-08
Date Received:	1998-07-08
Transporter 2 Date:	Not reported
TSDF EPA ID:	CTD000845982
TSDF Name:	SAFETY-KLEEN SYSTEMS INC
TSDF Address:	24 BRIXTON ST
TSDF City,State,Zip:	WEST HARTFORD, CT 06110
TSDF Country:	USA
Transporter EPA ID:	ILD984908202
Transporter Name:	SAFETY-KLEEN SYSTEMS INC
Transporter Address:	Not reported
Transporter City,State,Zip:	CT
Transporter Country:	USA
Transporter 2 EPA ID:	Not reported
Transporter 2 Name:	Not reported
Transporter 2 Address:	Not reported
Transporter 2 City,State,Zip:	CT
Transporter 2 Country:	USA
US DOT Description:	WASTE COMPOUNDS, CLEANING LIQUID
Number of Containers:	001
Container Type:	DM
Quantity/Weight/Volume:	6/G
Batch Number:	2278, 2278
EPA Waste Codes:	D006 - CADMIUM
Copies:	1, 2
Alternate Facility Name:	Not reported
Alternate Facility Address:	Not reported
Alternate Facility State:	Not reported
Alternate Facility Date:	Not reported

Year:	1998
Manifest:	CTF0708683
EPA ID:	CTD981893225
Generator Mailing Address:	932 NEW BRITAIN AVENU
Generator City,State,Zip:	WEST HARTFORD, CT 06110
Discrepancies:	Not reported
Date Shipped:	1998-07-08
Date Received:	1998-07-08
Transporter 2 Date:	Not reported
TSDF EPA ID:	CTD000845982
TSDF Name:	SAFETY-KLEEN SYSTEMS INC
TSDF Address:	24 BRIXTON ST
TSDF City,State,Zip:	WEST HARTFORD, CT 06110
TSDF Country:	USA
Transporter EPA ID:	ILD984908202
Transporter Name:	SAFETY-KLEEN SYSTEMS INC
Transporter Address:	Not reported
Transporter City,State,Zip:	CT
Transporter Country:	USA
Transporter 2 EPA ID:	Not reported
Transporter 2 Name:	Not reported
Transporter 2 Address:	Not reported
Transporter 2 City,State,Zip:	CT
Transporter 2 Country:	USA
US DOT Description:	WASTE COMBUSTIBLE LIQUID, N.O.S.
Number of Containers:	001

DIPIETRO KAY MARINE (Continued) **S127753409**

Container Type:	DM
Quantity/Weight/Volume:	15/G
Batch Number:	2278, 2278
EPA Waste Codes:	D039 - TETRACHLOROETHYLENE
Copies:	1, 2
Alternate Facility Name:	Not reported
Alternate Facility Address:	Not reported
Alternate Facility State:	Not reported
Alternate Facility Date:	Not reported

Year:	1998
Manifest:	MAK632825
EPA ID:	CTD981893225
Generator Mailing Address:	932 NEW BRITAIN AVENU
Generator City,State,Zip:	WEST HARTFORD, CT 06110
Discrepancies:	Not reported
Date Shipped:	1998-12-22
Date Received:	1998-12-23
Transporter 2 Date:	Not reported
TSDF EPA ID:	MAD096287354
TSDF Name:	SAFETY-KLEEN SYSTEMS INC
TSDF Address:	224 EAST MAIN ST
TSDF City,State,Zip:	W BROOKFIELD, MA 01585
TSDF Country:	USA
Transporter EPA ID:	ILD984908202
Transporter Name:	SAFETY-KLEEN SYSTEMS INC
Transporter Address:	Not reported
Transporter City,State,Zip:	CT
Transporter Country:	USA
Transporter 2 EPA ID:	Not reported
Transporter 2 Name:	Not reported
Transporter 2 Address:	Not reported
Transporter 2 City,State,Zip:	CT
Transporter 2 Country:	USA
US DOT Description:	WASTE COMBUSTIBLE LIQUID,N.O.S.
Number of Containers:	001
Container Type:	DM
Quantity/Weight/Volume:	7/G
Batch Number:	2462
EPA Waste Codes:	D001 - IGNITABLE WASTE
Copies:	2
Alternate Facility Name:	Not reported
Alternate Facility Address:	Not reported
Alternate Facility State:	Not reported
Alternate Facility Date:	Not reported

Year:	1998
Manifest:	MAK622039
EPA ID:	CTD981893225
Generator Mailing Address:	932 NEW BRITAIN AVENU
Generator City,State,Zip:	WEST HARTFORD, CT 06110
Discrepancies:	Not reported
Date Shipped:	1998-09-28
Date Received:	1998-09-30
Transporter 2 Date:	Not reported
TSDF EPA ID:	MAD096287354
TSDF Name:	SAFETY-KLEEN SYSTEMS INC

DIPIETRO KAY MARINE (Continued) **S127753409**

TSDF Address:	224 EAST MAIN ST
TSDF City,State,Zip:	W BROOKFIELD, MA 01585
TSDF Country:	USA
Transporter EPA ID:	ILD984908202
Transporter Name:	SAFETY-KLEEN SYSTEMS INC
Transporter Address:	Not reported
Transporter City,State,Zip:	CT
Transporter Country:	USA
Transporter 2 EPA ID:	Not reported
Transporter 2 Name:	Not reported
Transporter 2 Address:	Not reported
Transporter 2 City,State,Zip:	CT
Transporter 2 Country:	USA
US DOT Description:	WASTE COMBUSTIBLE LIQUID,N.O.S.
Number of Containers:	001
Container Type:	DM
Quantity/Weight/Volume:	6/G
Batch Number:	2461
EPA Waste Codes:	D001 - IGNITABLE WASTE
Copies:	2
Alternate Facility Name:	Not reported
Alternate Facility Address:	Not reported
Alternate Facility State:	Not reported
Alternate Facility Date:	Not reported

Year:	1998
Manifest:	MAK613080
EPA ID:	CTD981893225
Generator Mailing Address:	932 NEW BRITAIN AVENU
Generator City,State,Zip:	WEST HARTFORD, CT 06110
Discrepancies:	Not reported
Date Shipped:	1998-10-30
Date Received:	1998-11-02
Transporter 2 Date:	Not reported
TSDF EPA ID:	MAD096287354
TSDF Name:	SAFETY-KLEEN SYSTEMS INC
TSDF Address:	224 EAST MAIN ST
TSDF City,State,Zip:	W BROOKFIELD, MA 01585
TSDF Country:	USA
Transporter EPA ID:	ILD984908202
Transporter Name:	SAFETY-KLEEN SYSTEMS INC
Transporter Address:	Not reported
Transporter City,State,Zip:	CT
Transporter Country:	USA
Transporter 2 EPA ID:	Not reported
Transporter 2 Name:	Not reported
Transporter 2 Address:	Not reported
Transporter 2 City,State,Zip:	CT
Transporter 2 Country:	USA
US DOT Description:	WASTE COMPOUNDS, CLEANING LIQUID
Number of Containers:	001
Container Type:	DM
Quantity/Weight/Volume:	6/G
Batch Number:	2457
EPA Waste Codes:	D006 - CADMIUM
Copies:	2
Alternate Facility Name:	Not reported

DIPIETRO KAY MARINE (Continued) **S127753409**

Alternate Facility Address:	Not reported
Alternate Facility State:	Not reported
Alternate Facility Date:	Not reported

Year:	1997
Manifest:	CTF0585443
EPA ID:	CTD981893225
Generator Mailing Address:	914 CROMWELL AVE
Generator City,State,Zip:	ROCKY HILL, CT 06067
Discrepancies:	Not reported
Date Shipped:	1997-08-06
Date Received:	Not reported
Transporter 2 Date:	Not reported
TSDF EPA ID:	RID040098352
TSDF Name:	NORTHLAND ENVIRON STABLEX
TSDF Address:	252 - 275 ALLENS AVE
TSDF City,State,Zip:	PROVIDENCE, RI 02905
TSDF Country:	USA
Transporter EPA ID:	CTD021816889
Transporter Name:	UNITED OIL RECOVERY DBA ADV LIQ REC
Transporter Address:	Not reported
Transporter City,State,Zip:	CT
Transporter Country:	USA
Transporter 2 EPA ID:	Not reported
Transporter 2 Name:	Not reported
Transporter 2 Address:	Not reported
Transporter 2 City,State,Zip:	CT
Transporter 2 Country:	USA
US DOT Description:	CORROSIVE LIQUID BASIC, ORGANIC NOS
Number of Containers:	010
Container Type:	DM
Quantity/Weight/Volume:	400/G
Batch Number:	1513
EPA Waste Codes:	D002 - CORROSIVE WASTE
Copies:	2
Alternate Facility Name:	Not reported
Alternate Facility Address:	Not reported
Alternate Facility State:	Not reported
Alternate Facility Date:	Not reported

Year:	1997
Manifest:	CTF0615031
EPA ID:	CTD981893225
Generator Mailing Address:	914 CROMWELL AVE
Generator City,State,Zip:	ROCKY HILL, CT 06067
Discrepancies:	Not reported
Date Shipped:	1997-04-11
Date Received:	1997-04-11
Transporter 2 Date:	Not reported
TSDF EPA ID:	CTD000845982
TSDF Name:	SAFETY-KLEEN CORP
TSDF Address:	24 BRIXTON ST
TSDF City,State,Zip:	WEST HARTFORD, CT 06110
TSDF Country:	USA
Transporter EPA ID:	ILD984908202
Transporter Name:	SAFETY-KLEEN CORP
Transporter Address:	Not reported

DIPIETRO KAY MARINE (Continued) **S127753409**

Transporter City,State,Zip:	CT
Transporter Country:	USA
Transporter 2 EPA ID:	Not reported
Transporter 2 Name:	Not reported
Transporter 2 Address:	Not reported
Transporter 2 City,State,Zip:	CT
Transporter 2 Country:	USA
US DOT Description:	WASTE COMBUSTIBLE LIQUID, N.O.S.
Number of Containers:	001
Container Type:	DM
Quantity/Weight/Volume:	15/G
Batch Number:	1549, 1549
EPA Waste Codes:	D039 - TETRACHLOROETHYLENE
Copies:	1, 2
Alternate Facility Name:	Not reported
Alternate Facility Address:	Not reported
Alternate Facility State:	Not reported
Alternate Facility Date:	Not reported

Year:	1997
Manifest:	CTF0658861
EPA ID:	CTD981893225
Generator Mailing Address:	914 CROMWELL AVE
Generator City,State,Zip:	ROCKY HILL, CT 06067
Discrepancies:	Not reported
Date Shipped:	1997-09-25
Date Received:	Not reported
Transporter 2 Date:	Not reported
TSDF EPA ID:	CTD021816889
TSDF Name:	UNITED OIL RECOVERY DBA ADV LIQ REC
TSDF Address:	136 GRACEY AVE
TSDF City,State,Zip:	MERIDEN, CT 06451
TSDF Country:	USA
Transporter EPA ID:	CTD021816889
Transporter Name:	UNITED OIL RECOVERY DBA ADV LIQ REC
Transporter Address:	Not reported
Transporter City,State,Zip:	CT
Transporter Country:	USA
Transporter 2 EPA ID:	Not reported
Transporter 2 Name:	Not reported
Transporter 2 Address:	Not reported
Transporter 2 City,State,Zip:	CT
Transporter 2 Country:	USA
US DOT Description:	env. Hazardous substance liquid nos
Number of Containers:	001
Container Type:	TT
Quantity/Weight/Volume:	250/G
Batch Number:	1383, 1383
EPA Waste Codes:	D007 - CHROMIUM
Copies:	1, 2
Alternate Facility Name:	Not reported
Alternate Facility Address:	Not reported
Alternate Facility State:	Not reported
Alternate Facility Date:	Not reported

Year:	1997
Manifest:	CTF0630902

DIPIETRO KAY MARINE (Continued) **S127753409**

EPA ID:	CTD981893225
Generator Mailing Address:	914 CROMWELL AVE
Generator City,State,Zip:	ROCKY HILL, CT 06067
Discrepancies:	Not reported
Date Shipped:	1997-08-19
Date Received:	1997-08-19
Transporter 2 Date:	Not reported
TSDF EPA ID:	CTD000845982
TSDF Name:	SAFETY-KLEEN CORP
TSDF Address:	24 BRIXTON ST
TSDF City,State,Zip:	WEST HARTFORD, CT 06110
TSDF Country:	USA
Transporter EPA ID:	ILD984908202
Transporter Name:	SAFETY-KLEEN CORP
Transporter Address:	Not reported
Transporter City,State,Zip:	CT
Transporter Country:	USA
Transporter 2 EPA ID:	Not reported
Transporter 2 Name:	Not reported
Transporter 2 Address:	Not reported
Transporter 2 City,State,Zip:	CT
Transporter 2 Country:	USA
US DOT Description:	WASTE COMBUSTIBLE LIQUID, N.O.S.
Number of Containers:	001
Container Type:	DM
Quantity/Weight/Volume:	16/G
Batch Number:	1638, 1638
EPA Waste Codes:	D039 - TETRACHLOROETHYLENE
Copies:	1, 2
Alternate Facility Name:	Not reported
Alternate Facility Address:	Not reported
Alternate Facility State:	Not reported
Alternate Facility Date:	Not reported

Year:	1997
Manifest:	CTF0607299
EPA ID:	CTD981893225
Generator Mailing Address:	914 CROMWELL AVE
Generator City,State,Zip:	ROCKY HILL, CT 06067
Discrepancies:	Not reported
Date Shipped:	1997-04-11
Date Received:	1997-04-11
Transporter 2 Date:	Not reported
TSDF EPA ID:	CTD000845982
TSDF Name:	SAFETY-KLEEN CORP
TSDF Address:	24 BRIXTON ST
TSDF City,State,Zip:	WEST HARTFORD, CT 06110
TSDF Country:	USA
Transporter EPA ID:	ILD984908202
Transporter Name:	SAFETY-KLEEN CORP
Transporter Address:	Not reported
Transporter City,State,Zip:	CT
Transporter Country:	USA
Transporter 2 EPA ID:	Not reported
Transporter 2 Name:	Not reported
Transporter 2 Address:	Not reported
Transporter 2 City,State,Zip:	CT

DIPIETRO KAY MARINE (Continued) **S127753409**

Transporter 2 Country:	USA
US DOT Description:	WASTE COMPOUNDS, CLEANING LIQUID
Number of Containers:	001
Container Type:	DM
Quantity/Weight/Volume:	6/G
Batch Number:	1549, 1549
EPA Waste Codes:	D006 - CADMIUM
Copies:	1, 2
Alternate Facility Name:	Not reported
Alternate Facility Address:	Not reported
Alternate Facility State:	Not reported
Alternate Facility Date:	Not reported

Year:	1997
Manifest:	CTF0630902
EPA ID:	CTD981893225
Generator Mailing Address:	914 CROMWELL AVE
Generator City,State,Zip:	ROCKY HILL, CT 06067
Discrepancies:	Not reported
Date Shipped:	1997-08-19
Date Received:	1997-08-19
Transporter 2 Date:	Not reported
TSDF EPA ID:	CTD000845982
TSDF Name:	SAFETY-KLEEN CORP
TSDF Address:	24 BRIXTON ST
TSDF City,State,Zip:	WEST HARTFORD, CT 06110
TSDF Country:	USA
Transporter EPA ID:	ILD984908202
Transporter Name:	SAFETY-KLEEN CORP
Transporter Address:	Not reported
Transporter City,State,Zip:	CT
Transporter Country:	USA
Transporter 2 EPA ID:	Not reported
Transporter 2 Name:	Not reported
Transporter 2 Address:	Not reported
Transporter 2 City,State,Zip:	CT
Transporter 2 Country:	USA
US DOT Description:	WASTE COMPOUNDS, CLEANING LIQUID
Number of Containers:	001
Container Type:	DM
Quantity/Weight/Volume:	5/G
Batch Number:	1638, 1638
EPA Waste Codes:	D006 - CADMIUM
Copies:	1, 2
Alternate Facility Name:	Not reported
Alternate Facility Address:	Not reported
Alternate Facility State:	Not reported
Alternate Facility Date:	Not reported

Year:	1996
Manifest:	CTF0452911
EPA ID:	CTD981893225
Generator Mailing Address:	914 CROMWELL AVE
Generator City,State,Zip:	ROCKY HILL, CT 06067
Discrepancies:	Not reported
Date Shipped:	1996-01-16
Date Received:	1996-01-16

DIPIETRO KAY MARINE (Continued) **S127753409**

Transporter 2 Date:	Not reported
TSDF EPA ID:	CTD000845982
TSDF Name:	SAFETY KLEEN SYSTEMS INC
TSDF Address:	24 BRIXTON ST
TSDF City,State,Zip:	WEST HARTFORD, CT 06110
TSDF Country:	USA
Transporter EPA ID:	ILD984908202
Transporter Name:	SAFETY KLEEN SYSTEMS INC
Transporter Address:	Not reported
Transporter City,State,Zip:	CT
Transporter Country:	USA
Transporter 2 EPA ID:	Not reported
Transporter 2 Name:	Not reported
Transporter 2 Address:	Not reported
Transporter 2 City,State,Zip:	CT
Transporter 2 Country:	USA
US DOT Description:	WASTE COMBUSTIBLE LIQUID, N.O.S.
Number of Containers:	002
Container Type:	DM
Quantity/Weight/Volume:	23/G
Batch Number:	915, 915, 915, 915
EPA Waste Codes:	D039 - TETRACHLOROETHYLENE
Copies:	1, 2, 6, 7
Alternate Facility Name:	Not reported
Alternate Facility Address:	Not reported
Alternate Facility State:	Not reported
Alternate Facility Date:	Not reported

Year:	1996
Manifest:	CTF0494818
EPA ID:	CTD981893225
Generator Mailing Address:	914 CROMWELL AVE
Generator City,State,Zip:	ROCKY HILL, CT 06067
Discrepancies:	Not reported
Date Shipped:	1996-08-29
Date Received:	1996-08-29
Transporter 2 Date:	Not reported
TSDF EPA ID:	CTD000845982
TSDF Name:	SAFETY KLEEN SYSTEMS INC
TSDF Address:	24 BRIXTON ST
TSDF City,State,Zip:	WEST HARTFORD, CT 06110
TSDF Country:	USA
Transporter EPA ID:	ILD984908202
Transporter Name:	SAFETY KLEEN SYSTEMS INC
Transporter Address:	Not reported
Transporter City,State,Zip:	CT
Transporter Country:	USA
Transporter 2 EPA ID:	Not reported
Transporter 2 Name:	Not reported
Transporter 2 Address:	Not reported
Transporter 2 City,State,Zip:	CT
Transporter 2 Country:	USA
US DOT Description:	WASTE COMBUSTIBLE LIQUID, N.O.S.
Number of Containers:	001
Container Type:	DM
Quantity/Weight/Volume:	16/G
Batch Number:	850, 850

DIPIETRO KAY MARINE (Continued) **S127753409**

EPA Waste Codes:	VARY - Not reported
Copies:	1, 2
Alternate Facility Name:	Not reported
Alternate Facility Address:	Not reported
Alternate Facility State:	Not reported
Alternate Facility Date:	Not reported

Year:	1996
Manifest:	CTF0506613
EPA ID:	CTD981893225
Generator Mailing Address:	914 CROMWELL AVE
Generator City,State,Zip:	ROCKY HILL, CT 06067
Discrepancies:	Not reported
Date Shipped:	1996-12-27
Date Received:	1996-12-27
Transporter 2 Date:	Not reported
TSDF EPA ID:	CTD000845982
TSDF Name:	SAFETY KLEEN SYSTEMS INC
TSDF Address:	24 BRIXTON ST
TSDF City,State,Zip:	WEST HARTFORD, CT 06110
TSDF Country:	USA
Transporter EPA ID:	ILD984908202
Transporter Name:	SAFETY KLEEN SYSTEMS INC
Transporter Address:	Not reported
Transporter City,State,Zip:	CT
Transporter Country:	USA
Transporter 2 EPA ID:	Not reported
Transporter 2 Name:	Not reported
Transporter 2 Address:	Not reported
Transporter 2 City,State,Zip:	CT
Transporter 2 Country:	USA
US DOT Description:	WASTE COMBUSTIBLE LIQUID, N.O.S.
Number of Containers:	001
Container Type:	DM
Quantity/Weight/Volume:	16/G
Batch Number:	890, 890
EPA Waste Codes:	D039 - TETRACHLOROETHYLENE
Copies:	1, 2
Alternate Facility Name:	Not reported
Alternate Facility Address:	Not reported
Alternate Facility State:	Not reported
Alternate Facility Date:	Not reported

Year:	1996
Manifest:	CTF0517635
EPA ID:	CTD981893225
Generator Mailing Address:	914 CROMWELL AVE
Generator City,State,Zip:	ROCKY HILL, CT 06067
Discrepancies:	Not reported
Date Shipped:	1996-07-24
Date Received:	1996-07-24
Transporter 2 Date:	Not reported
TSDF EPA ID:	CTD000845982
TSDF Name:	SAFETY KLEEN SYSTEMS INC
TSDF Address:	24 BRIXTON ST
TSDF City,State,Zip:	WEST HARTFORD, CT 06110
TSDF Country:	USA

DIPIETRO KAY MARINE (Continued) **S127753409**

Transporter EPA ID:	ILD984908202
Transporter Name:	SAFETY KLEEN SYSTEMS INC
Transporter Address:	Not reported
Transporter City,State,Zip:	CT
Transporter Country:	USA
Transporter 2 EPA ID:	Not reported
Transporter 2 Name:	Not reported
Transporter 2 Address:	Not reported
Transporter 2 City,State,Zip:	CT
Transporter 2 Country:	USA
US DOT Description:	WASTE COMPOUNDS, CLEANING LIQUID
Number of Containers:	001
Container Type:	DM
Quantity/Weight/Volume:	6/G
Batch Number:	971, 971
EPA Waste Codes:	VARY - Not reported
Copies:	1, 2
Alternate Facility Name:	Not reported
Alternate Facility Address:	Not reported
Alternate Facility State:	Not reported
Alternate Facility Date:	Not reported

Year:	1996
Manifest:	CTF0521141
EPA ID:	CTD981893225
Generator Mailing Address:	914 CROMWELL AVE
Generator City,State,Zip:	ROCKY HILL, CT 06067
Discrepancies:	Not reported
Date Shipped:	1996-05-30
Date Received:	1996-05-30
Transporter 2 Date:	Not reported
TSDF EPA ID:	CTD000845982
TSDF Name:	SAFETY KLEEN SYSTEMS INC
TSDF Address:	24 BRIXTON ST
TSDF City,State,Zip:	WEST HARTFORD, CT 06110
TSDF Country:	USA
Transporter EPA ID:	ILD984908202
Transporter Name:	SAFETY KLEEN SYSTEMS INC
Transporter Address:	Not reported
Transporter City,State,Zip:	CT
Transporter Country:	USA
Transporter 2 EPA ID:	Not reported
Transporter 2 Name:	Not reported
Transporter 2 Address:	Not reported
Transporter 2 City,State,Zip:	CT
Transporter 2 Country:	USA
US DOT Description:	WASTE COMBUSTIBLE LIQUID, N.O.S.
Number of Containers:	002
Container Type:	DM
Quantity/Weight/Volume:	25/G
Batch Number:	953, 953
EPA Waste Codes:	D039 - TETRACHLOROETHYLENE
Copies:	1, 2
Alternate Facility Name:	Not reported
Alternate Facility Address:	Not reported
Alternate Facility State:	Not reported
Alternate Facility Date:	Not reported

DIPIETRO KAY MARINE (Continued) **S127753409**

Year:	1996
Manifest:	CTF0527832
EPA ID:	CTD981893225
Generator Mailing Address:	914 CROMWELL AVE
Generator City,State,Zip:	ROCKY HILL, CT 06067
Discrepancies:	Not reported
Date Shipped:	1996-03-18
Date Received:	1996-03-18
Transporter 2 Date:	Not reported
TSDF EPA ID:	CTD000845982
TSDF Name:	SAFETY KLEEN SYSTEMS INC
TSDF Address:	24 BRIXTON ST
TSDF City,State,Zip:	WEST HARTFORD, CT 06110
TSDF Country:	USA
Transporter EPA ID:	ILD984908202
Transporter Name:	SAFETY KLEEN SYSTEMS INC
Transporter Address:	Not reported
Transporter City,State,Zip:	CT
Transporter Country:	USA
Transporter 2 EPA ID:	Not reported
Transporter 2 Name:	Not reported
Transporter 2 Address:	Not reported
Transporter 2 City,State,Zip:	CT
Transporter 2 Country:	USA
US DOT Description:	WASTE COMPOUNDS, CLEANING LIQUID
Number of Containers:	001
Container Type:	DM
Quantity/Weight/Volume:	6/G
Batch Number:	841, 841
EPA Waste Codes:	D006 - CADMIUM
Copies:	1, 2
Alternate Facility Name:	Not reported
Alternate Facility Address:	Not reported
Alternate Facility State:	Not reported
Alternate Facility Date:	Not reported

Year:	1996
Manifest:	CTF0503290
EPA ID:	CTD981893225
Generator Mailing Address:	914 CROMWELL AVE
Generator City,State,Zip:	ROCKY HILL, CT 06067
Discrepancies:	Not reported
Date Shipped:	1996-11-22
Date Received:	1996-11-22
Transporter 2 Date:	Not reported
TSDF EPA ID:	CTD000845982
TSDF Name:	SAFETY KLEEN SYSTEMS INC
TSDF Address:	24 BRIXTON ST
TSDF City,State,Zip:	WEST HARTFORD, CT 06110
TSDF Country:	USA
Transporter EPA ID:	ILD984908202
Transporter Name:	SAFETY KLEEN SYSTEMS INC
Transporter Address:	Not reported
Transporter City,State,Zip:	CT
Transporter Country:	USA
Transporter 2 EPA ID:	Not reported
Transporter 2 Name:	Not reported

DIPIETRO KAY MARINE (Continued) **S127753409**

Transporter 2 Address:	Not reported
Transporter 2 City,State,Zip:	CT
Transporter 2 Country:	USA
US DOT Description:	WASTE COMPOUNDS, CLEANING LIQUID
Number of Containers:	001
Container Type:	DM
Quantity/Weight/Volume:	6/G
Batch Number:	938, 938
EPA Waste Codes:	D006 - CADMIUM
Copies:	1, 2
Alternate Facility Name:	Not reported
Alternate Facility Address:	Not reported
Alternate Facility State:	Not reported
Alternate Facility Date:	Not reported

Year:	1995
Manifest:	CTF0446023
EPA ID:	CTD981893225
Generator Mailing Address:	914 CROMWELL AVE
Generator City,State,Zip:	ROCKY HILL, CT 06067
Discrepancies:	Not reported
Date Shipped:	1995-11-02
Date Received:	Not reported
Transporter 2 Date:	Not reported
TSDF EPA ID:	CTD000845982
TSDF Name:	SAFETY KLEEN CORP 2 070 01
TSDF Address:	24 BRIXTON ST
TSDF City,State,Zip:	WEST HARTFORD, CT 06107
TSDF Country:	USA
Transporter EPA ID:	ILD984908202
Transporter Name:	SAFETY KLEEN CORP
Transporter Address:	Not reported
Transporter City,State,Zip:	CT
Transporter Country:	USA
Transporter 2 EPA ID:	Not reported
Transporter 2 Name:	Not reported
Transporter 2 Address:	Not reported
Transporter 2 City,State,Zip:	CT
Transporter 2 Country:	USA
US DOT Description:	WASTE COMPOUND CLEANING LIQUID
Number of Containers:	001
Container Type:	DM
Quantity/Weight/Volume:	6/G
Batch Number:	Not reported
EPA Waste Codes:	D006 - CADMIUM
Copies:	Not reported
Alternate Facility Name:	Not reported
Alternate Facility Address:	Not reported
Alternate Facility State:	Not reported
Alternate Facility Date:	Not reported

Year:	1995
Manifest:	MAH119136
EPA ID:	CTD981893225
Generator Mailing Address:	914 CROMWELL AVE
Generator City,State,Zip:	ROCKY HILL, CT 06067
Discrepancies:	N

DIPIETRO KAY MARINE (Continued) **S127753409**

Date Shipped:	1995-01-27
Date Received:	1995-01-27
Transporter 2 Date:	Not reported
TSDF EPA ID:	CTD000845982
TSDF Name:	SAFETY KLEEN CORP 2 070 01
TSDF Address:	24 BRIXTON ST
TSDF City,State,Zip:	WEST HARTFORD, CT 06107
TSDF Country:	USA
Transporter EPA ID:	ILD984908202
Transporter Name:	SAFETY KLEEN CORP
Transporter Address:	Not reported
Transporter City,State,Zip:	CT
Transporter Country:	USA
Transporter 2 EPA ID:	Not reported
Transporter 2 Name:	Not reported
Transporter 2 Address:	Not reported
Transporter 2 City,State,Zip:	CT
Transporter 2 Country:	USA
US DOT Description:	WASTE COMBUSTIBLE LIQUID
Number of Containers:	001
Container Type:	DM
Quantity/Weight/Volume:	17/G
Batch Number:	310
EPA Waste Codes:	D001 - IGNITABLE WASTE
Copies:	1
Alternate Facility Name:	Not reported
Alternate Facility Address:	Not reported
Alternate Facility State:	Not reported
Alternate Facility Date:	Not reported

Year:	1995
Manifest:	MAJ036169
EPA ID:	CTD981893225
Generator Mailing Address:	914 CROMWELL AVE
Generator City,State,Zip:	ROCKY HILL, CT 06067
Discrepancies:	Not reported
Date Shipped:	1995-02-20
Date Received:	1995-02-20
Transporter 2 Date:	Not reported
TSDF EPA ID:	CTD000845982
TSDF Name:	SAFETY KLEEN CORP 2 070 01
TSDF Address:	24 BRIXTON ST
TSDF City,State,Zip:	WEST HARTFORD, CT 06107
TSDF Country:	USA
Transporter EPA ID:	ILD984908202
Transporter Name:	SAFETY KLEEN CORP
Transporter Address:	Not reported
Transporter City,State,Zip:	CT
Transporter Country:	USA
Transporter 2 EPA ID:	Not reported
Transporter 2 Name:	Not reported
Transporter 2 Address:	Not reported
Transporter 2 City,State,Zip:	CT
Transporter 2 Country:	USA
US DOT Description:	WASTE COMBUSTIBLE LIQUID NOS
Number of Containers:	001
Container Type:	DM

DIPIETRO KAY MARINE (Continued) **S127753409**

Quantity/Weight/Volume:	7/G
Batch Number:	339
EPA Waste Codes:	D001 - IGNITABLE WASTE
Copies:	1
Alternate Facility Name:	Not reported
Alternate Facility Address:	Not reported
Alternate Facility State:	Not reported
Alternate Facility Date:	Not reported

Year:	1995
Manifest:	MAJ055775
EPA ID:	CTD981893225
Generator Mailing Address:	914 CROMWELL AVE
Generator City,State,Zip:	ROCKY HILL, CT 06067
Discrepancies:	Y
Date Shipped:	1995-03-23
Date Received:	1995-03-23
Transporter 2 Date:	Not reported
TSDF EPA ID:	CTD000845982
TSDF Name:	SAFETY KLEEN CORP 2 070 01
TSDF Address:	24 BRIXTON ST
TSDF City,State,Zip:	WEST HARTFORD, CT 06107
TSDF Country:	USA
Transporter EPA ID:	ILD984908202
Transporter Name:	SAFETY KLEEN CORP
Transporter Address:	Not reported
Transporter City,State,Zip:	CT
Transporter Country:	USA
Transporter 2 EPA ID:	Not reported
Transporter 2 Name:	Not reported
Transporter 2 Address:	Not reported
Transporter 2 City,State,Zip:	CT
Transporter 2 Country:	USA
US DOT Description:	WASTE COMPOUND CLEANING LIQUID
Number of Containers:	001
Container Type:	DM
Quantity/Weight/Volume:	6/G
Batch Number:	347
EPA Waste Codes:	D006 - CADMIUM
Copies:	1
Alternate Facility Name:	Not reported
Alternate Facility Address:	Not reported
Alternate Facility State:	Not reported
Alternate Facility Date:	Not reported

Year:	1995
Manifest:	CTF0471149
EPA ID:	CTD981893225
Generator Mailing Address:	914 CROMWELL AVE
Generator City,State,Zip:	ROCKY HILL, CT 06067
Discrepancies:	Y
Date Shipped:	1995-07-11
Date Received:	1995-07-11
Transporter 2 Date:	Not reported
TSDF EPA ID:	CTD000845982
TSDF Name:	SAFETY KLEEN CORP 2 070 01
TSDF Address:	24 BRIXTON ST

DIPIETRO KAY MARINE (Continued) **S127753409**

TSDF City,State,Zip:	WEST HARTFORD, CT 06107
TSDF Country:	USA
Transporter EPA ID:	ILD984908202
Transporter Name:	SAFETY KLEEN CORP
Transporter Address:	Not reported
Transporter City,State,Zip:	CT
Transporter Country:	USA
Transporter 2 EPA ID:	Not reported
Transporter 2 Name:	Not reported
Transporter 2 Address:	Not reported
Transporter 2 City,State,Zip:	CT
Transporter 2 Country:	USA
US DOT Description:	WASTE COMPOUND CLEANING LIQUID
Number of Containers:	001
Container Type:	DM
Quantity/Weight/Volume:	6/G
Batch Number:	461
EPA Waste Codes:	D006 - CADMIUM
Copies:	1
Alternate Facility Name:	Not reported
Alternate Facility Address:	Not reported
Alternate Facility State:	Not reported
Alternate Facility Date:	Not reported

Year:	1995
Manifest:	MAJ055775
EPA ID:	CTD981893225
Generator Mailing Address:	914 CROMWELL AVE
Generator City,State,Zip:	ROCKY HILL, CT 06067
Discrepancies:	Y
Date Shipped:	1995-03-23
Date Received:	1995-03-23
Transporter 2 Date:	Not reported
TSDF EPA ID:	CTD000845982
TSDF Name:	SAFETY KLEEN CORP 2 070 01
TSDF Address:	24 BRIXTON ST
TSDF City,State,Zip:	WEST HARTFORD, CT 06107
TSDF Country:	USA
Transporter EPA ID:	ILD984908202
Transporter Name:	SAFETY KLEEN CORP
Transporter Address:	Not reported
Transporter City,State,Zip:	CT
Transporter Country:	USA
Transporter 2 EPA ID:	Not reported
Transporter 2 Name:	Not reported
Transporter 2 Address:	Not reported
Transporter 2 City,State,Zip:	CT
Transporter 2 Country:	USA
US DOT Description:	WASTE COMBUSTIBLE LIQUID NOS
Number of Containers:	002
Container Type:	DM
Quantity/Weight/Volume:	22/G
Batch Number:	347
EPA Waste Codes:	D001 - IGNITABLE WASTE
Copies:	1
Alternate Facility Name:	Not reported
Alternate Facility Address:	Not reported

DIPIETRO KAY MARINE (Continued) **S127753409**

Alternate Facility State:	Not reported
Alternate Facility Date:	Not reported

Year:	1994
Manifest:	CTF0304461
EPA ID:	CTD981893225
Generator Mailing Address:	914 CROMWELL AVE
Generator City,State,Zip:	ROCKY HILL, CT 06067
Discrepancies:	N
Date Shipped:	1994-02-23
Date Received:	1994-02-23
Transporter 2 Date:	Not reported
TSDF EPA ID:	CTD000845982
TSDF Name:	SAFETY KLEEN CORP 2 070 01
TSDF Address:	24 BRIXTON ST
TSDF City,State,Zip:	WEST HARTFORD, CT 06107
TSDF Country:	USA
Transporter EPA ID:	ILD984908202
Transporter Name:	SAFETY KLEEN CORP
Transporter Address:	Not reported
Transporter City,State,Zip:	CT
Transporter Country:	USA
Transporter 2 EPA ID:	Not reported
Transporter 2 Name:	Not reported
Transporter 2 Address:	Not reported
Transporter 2 City,State,Zip:	CT
Transporter 2 Country:	USA
US DOT Description:	WASTE COMBUSTIBLE LIQUID, NOS
Number of Containers:	001
Container Type:	DM
Quantity/Weight/Volume:	16/G
Batch Number:	999999
EPA Waste Codes:	D001 - IGNITABLE WASTE
Copies:	1
Alternate Facility Name:	Not reported
Alternate Facility Address:	Not reported
Alternate Facility State:	Not reported
Alternate Facility Date:	Not reported

Year:	1994
Manifest:	CTF0334876
EPA ID:	CTD981893225
Generator Mailing Address:	914 CROMWELL AVE
Generator City,State,Zip:	ROCKY HILL, CT 06067
Discrepancies:	N
Date Shipped:	1994-09-08
Date Received:	1994-09-08
Transporter 2 Date:	Not reported
TSDF EPA ID:	CTD000845982
TSDF Name:	SAFETY KLEEN CORP 2 070 01
TSDF Address:	24 BRIXTON ST
TSDF City,State,Zip:	WEST HARTFORD, CT 06107
TSDF Country:	USA
Transporter EPA ID:	ILD984908202
Transporter Name:	SAFETY KLEEN CORP
Transporter Address:	Not reported
Transporter City,State,Zip:	CT

DIPIETRO KAY MARINE (Continued) **S127753409**

Transporter Country:	USA
Transporter 2 EPA ID:	Not reported
Transporter 2 Name:	Not reported
Transporter 2 Address:	Not reported
Transporter 2 City,State,Zip:	CT
Transporter 2 Country:	USA
US DOT Description:	WASTE COMBUSTIBLE LIQUID
Number of Containers:	001
Container Type:	DM
Quantity/Weight/Volume:	6/G
Batch Number:	999999
EPA Waste Codes:	D001 - IGNITABLE WASTE
Copies:	1
Alternate Facility Name:	Not reported
Alternate Facility Address:	Not reported
Alternate Facility State:	Not reported
Alternate Facility Date:	Not reported

Year:	1994
Manifest:	CTF0306624
EPA ID:	CTD981893225
Generator Mailing Address:	914 CROMWELL AVE
Generator City,State,Zip:	ROCKY HILL, CT 06067
Discrepancies:	N
Date Shipped:	1994-01-27
Date Received:	1994-01-27
Transporter 2 Date:	Not reported
TSDF EPA ID:	CTD000845982
TSDF Name:	SAFETY KLEEN CORP 2 070 01
TSDF Address:	24 BRIXTON ST
TSDF City,State,Zip:	WEST HARTFORD, CT 06107
TSDF Country:	USA
Transporter EPA ID:	ILD984908202
Transporter Name:	SAFETY KLEEN CORP
Transporter Address:	Not reported
Transporter City,State,Zip:	CT
Transporter Country:	USA
Transporter 2 EPA ID:	Not reported
Transporter 2 Name:	Not reported
Transporter 2 Address:	Not reported
Transporter 2 City,State,Zip:	CT
Transporter 2 Country:	USA
US DOT Description:	W COMPOUND CLEANING LIQ MONOETHANOLAMINE
Number of Containers:	004
Container Type:	DM
Quantity/Weight/Volume:	24/G
Batch Number:	999999
EPA Waste Codes:	D006 - CADMIUM
Copies:	1
Alternate Facility Name:	Not reported
Alternate Facility Address:	Not reported
Alternate Facility State:	Not reported
Alternate Facility Date:	Not reported

Year:	1994
Manifest:	CTF0307857
EPA ID:	CTD981893225

DIPIETRO KAY MARINE (Continued) **S127753409**

Generator Mailing Address:	914 CROMWELL AVE
Generator City,State,Zip:	ROCKY HILL, CT 06067
Discrepancies:	N
Date Shipped:	1994-03-23
Date Received:	1994-03-23
Transporter 2 Date:	Not reported
TSDF EPA ID:	CTD000845982
TSDF Name:	SAFETY KLEEN CORP 2 070 01
TSDF Address:	24 BRIXTON ST
TSDF City,State,Zip:	WEST HARTFORD, CT 06107
TSDF Country:	USA
Transporter EPA ID:	ILD984908202
Transporter Name:	SAFETY KLEEN CORP
Transporter Address:	Not reported
Transporter City,State,Zip:	CT
Transporter Country:	USA
Transporter 2 EPA ID:	Not reported
Transporter 2 Name:	Not reported
Transporter 2 Address:	Not reported
Transporter 2 City,State,Zip:	CT
Transporter 2 Country:	USA
US DOT Description:	WASTE COMBUSTIBLE LIQUID
Number of Containers:	001
Container Type:	DM
Quantity/Weight/Volume:	6/G
Batch Number:	999999
EPA Waste Codes:	D001 - IGNITABLE WASTE
Copies:	1
Alternate Facility Name:	Not reported
Alternate Facility Address:	Not reported
Alternate Facility State:	Not reported
Alternate Facility Date:	Not reported

Year:	1994
Manifest:	CTF0324397
EPA ID:	CTD981893225
Generator Mailing Address:	914 CROMWELL AVE
Generator City,State,Zip:	ROCKY HILL, CT 06067
Discrepancies:	N
Date Shipped:	1994-08-24
Date Received:	1994-08-24
Transporter 2 Date:	Not reported
TSDF EPA ID:	CTD000845982
TSDF Name:	SAFETY KLEEN CORP 2 070 01
TSDF Address:	24 BRIXTON ST
TSDF City,State,Zip:	WEST HARTFORD, CT 06107
TSDF Country:	USA
Transporter EPA ID:	ILD984908202
Transporter Name:	SAFETY KLEEN CORP
Transporter Address:	Not reported
Transporter City,State,Zip:	CT
Transporter Country:	USA
Transporter 2 EPA ID:	Not reported
Transporter 2 Name:	Not reported
Transporter 2 Address:	Not reported
Transporter 2 City,State,Zip:	CT
Transporter 2 Country:	USA

DIPIETRO KAY MARINE (Continued) **S127753409**

US DOT Description:	WASTE PETROLEUM NAPHTHA LIQUID, NOS
Number of Containers:	001
Container Type:	DM
Quantity/Weight/Volume:	15/G
Batch Number:	999999
EPA Waste Codes:	D001 - IGNITABLE WASTE
Copies:	1
Alternate Facility Name:	Not reported
Alternate Facility Address:	Not reported
Alternate Facility State:	Not reported
Alternate Facility Date:	Not reported

Year:	1994
Manifest:	CTF0295615
EPA ID:	CTD981893225
Generator Mailing Address:	914 CROMWELL AVE
Generator City,State,Zip:	ROCKY HILL, CT 06067
Discrepancies:	N
Date Shipped:	1994-01-03
Date Received:	1994-01-03
Transporter 2 Date:	Not reported
TSDF EPA ID:	CTD000845982
TSDF Name:	SAFETY KLEEN CORP 2 070 01
TSDF Address:	24 BRIXTON ST
TSDF City,State,Zip:	WEST HARTFORD, CT 06107
TSDF Country:	USA
Transporter EPA ID:	ILD984908202
Transporter Name:	SAFETY KLEEN CORP
Transporter Address:	Not reported
Transporter City,State,Zip:	CT
Transporter Country:	USA
Transporter 2 EPA ID:	Not reported
Transporter 2 Name:	Not reported
Transporter 2 Address:	Not reported
Transporter 2 City,State,Zip:	CT
Transporter 2 Country:	USA
US DOT Description:	WASTE COMBUSTIBLE LIQUID, NOS
Number of Containers:	001
Container Type:	DM
Quantity/Weight/Volume:	16/G
Batch Number:	999999
EPA Waste Codes:	D001 - IGNITABLE WASTE
Copies:	1
Alternate Facility Name:	Not reported
Alternate Facility Address:	Not reported
Alternate Facility State:	Not reported
Alternate Facility Date:	Not reported

Year:	1994
Manifest:	MAH099704
EPA ID:	CTD981893225
Generator Mailing Address:	914 CROMWELL AVE
Generator City,State,Zip:	ROCKY HILL, CT 06067
Discrepancies:	N
Date Shipped:	1994-11-03
Date Received:	1994-11-03
Transporter 2 Date:	Not reported

DIPIETRO KAY MARINE (Continued) **S127753409**

TSDF EPA ID:	CTD000845982
TSDF Name:	SAFETY KLEEN CORP 2 070 01
TSDF Address:	24 BRIXTON ST
TSDF City,State,Zip:	WEST HARTFORD, CT 06107
TSDF Country:	USA
Transporter EPA ID:	ILD984908202
Transporter Name:	SAFETY KLEEN CORP
Transporter Address:	Not reported
Transporter City,State,Zip:	CT
Transporter Country:	USA
Transporter 2 EPA ID:	Not reported
Transporter 2 Name:	Not reported
Transporter 2 Address:	Not reported
Transporter 2 City,State,Zip:	CT
Transporter 2 Country:	USA
US DOT Description:	WASTE COMBUSTIBLE LIQUID, NOS
Number of Containers:	001
Container Type:	DM
Quantity/Weight/Volume:	6/G
Batch Number:	999999, 999999
EPA Waste Codes:	D001 - IGNITABLE WASTE
Copies:	1, 2
Alternate Facility Name:	Not reported
Alternate Facility Address:	Not reported
Alternate Facility State:	Not reported
Alternate Facility Date:	Not reported

Year:	1994
Manifest:	MAH108781
EPA ID:	CTD981893225
Generator Mailing Address:	914 CROMWELL AVE
Generator City,State,Zip:	ROCKY HILL, CT 06067
Discrepancies:	N
Date Shipped:	1994-12-21
Date Received:	1994-12-21
Transporter 2 Date:	Not reported
TSDF EPA ID:	CTD000845982
TSDF Name:	SAFETY KLEEN CORP 2 070 01
TSDF Address:	24 BRIXTON ST
TSDF City,State,Zip:	WEST HARTFORD, CT 06107
TSDF Country:	USA
Transporter EPA ID:	ILD984908202
Transporter Name:	SAFETY KLEEN CORP
Transporter Address:	Not reported
Transporter City,State,Zip:	CT
Transporter Country:	USA
Transporter 2 EPA ID:	Not reported
Transporter 2 Name:	Not reported
Transporter 2 Address:	Not reported
Transporter 2 City,State,Zip:	CT
Transporter 2 Country:	USA
US DOT Description:	WASTE COMBUSTIBLE LIQUID
Number of Containers:	001
Container Type:	DM
Quantity/Weight/Volume:	7/G
Batch Number:	999999
EPA Waste Codes:	D001 - IGNITABLE WASTE

DIPIETRO KAY MARINE (Continued) **S127753409**

Copies:	1
Alternate Facility Name:	Not reported
Alternate Facility Address:	Not reported
Alternate Facility State:	Not reported
Alternate Facility Date:	Not reported
Year:	1994
Manifest:	MAH108781
EPA ID:	CTD981893225
Generator Mailing Address:	914 CROMWELL AVE
Generator City,State,Zip:	ROCKY HILL, CT 06067
Discrepancies:	N
Date Shipped:	1994-12-21
Date Received:	1994-12-21
Transporter 2 Date:	Not reported
TSDF EPA ID:	CTD000845982
TSDF Name:	SAFETY KLEEN CORP 2 070 01
TSDF Address:	24 BRIXTON ST
TSDF City,State,Zip:	WEST HARTFORD, CT 06107
TSDF Country:	USA
Transporter EPA ID:	ILD984908202
Transporter Name:	SAFETY KLEEN CORP
Transporter Address:	Not reported
Transporter City,State,Zip:	CT
Transporter Country:	USA
Transporter 2 EPA ID:	Not reported
Transporter 2 Name:	Not reported
Transporter 2 Address:	Not reported
Transporter 2 City,State,Zip:	CT
Transporter 2 Country:	USA
US DOT Description:	WASTE COMPOUND CLEANING LIQUID
Number of Containers:	001
Container Type:	DM
Quantity/Weight/Volume:	6/G
Batch Number:	999999
EPA Waste Codes:	D006 - CADMIUM
Copies:	1
Alternate Facility Name:	Not reported
Alternate Facility Address:	Not reported
Alternate Facility State:	Not reported
Alternate Facility Date:	Not reported
Year:	1994
Manifest:	MAH109383
EPA ID:	CTD981893225
Generator Mailing Address:	914 CROMWELL AVE
Generator City,State,Zip:	ROCKY HILL, CT 06067
Discrepancies:	N
Date Shipped:	1994-11-29
Date Received:	1994-11-29
Transporter 2 Date:	Not reported
TSDF EPA ID:	CTD000845982
TSDF Name:	SAFETY KLEEN CORP 2 070 01
TSDF Address:	24 BRIXTON ST
TSDF City,State,Zip:	WEST HARTFORD, CT 06107
TSDF Country:	USA
Transporter EPA ID:	ILD984908202

DIPIETRO KAY MARINE (Continued) **S127753409**

Transporter Name:	SAFETY KLEEN CORP
Transporter Address:	Not reported
Transporter City,State,Zip:	CT
Transporter Country:	USA
Transporter 2 EPA ID:	Not reported
Transporter 2 Name:	Not reported
Transporter 2 Address:	Not reported
Transporter 2 City,State,Zip:	CT
Transporter 2 Country:	USA
US DOT Description:	WASTE COMBUSTIBLE LIQUID
Number of Containers:	001
Container Type:	DM
Quantity/Weight/Volume:	16/G
Batch Number:	150
EPA Waste Codes:	D001 - IGNITABLE WASTE
Copies:	1
Alternate Facility Name:	Not reported
Alternate Facility Address:	Not reported
Alternate Facility State:	Not reported
Alternate Facility Date:	Not reported

Year:	1994
Manifest:	MAH078267
EPA ID:	CTD981893225
Generator Mailing Address:	914 CROMWELL AVE
Generator City,State,Zip:	ROCKY HILL, CT 06067
Discrepancies:	N
Date Shipped:	1994-05-18
Date Received:	1994-05-18
Transporter 2 Date:	Not reported
TSDF EPA ID:	CTD000845982
TSDF Name:	SAFETY KLEEN CORP 2 070 01
TSDF Address:	24 BRIXTON ST
TSDF City,State,Zip:	WEST HARTFORD, CT 06107
TSDF Country:	USA
Transporter EPA ID:	ILD984908202
Transporter Name:	SAFETY KLEEN CORP
Transporter Address:	Not reported
Transporter City,State,Zip:	CT
Transporter Country:	USA
Transporter 2 EPA ID:	Not reported
Transporter 2 Name:	Not reported
Transporter 2 Address:	Not reported
Transporter 2 City,State,Zip:	CT
Transporter 2 Country:	USA
US DOT Description:	WASTE PETROLEUM NAPHTHA LIQUID, NOS
Number of Containers:	001
Container Type:	DM
Quantity/Weight/Volume:	7/G
Batch Number:	999999
EPA Waste Codes:	D001 - IGNITABLE WASTE
Copies:	1
Alternate Facility Name:	Not reported
Alternate Facility Address:	Not reported
Alternate Facility State:	Not reported
Alternate Facility Date:	Not reported

DIPIETRO KAY MARINE (Continued) **S127753409**

Year:	1994
Manifest:	MAH079712
EPA ID:	CTD981893225
Generator Mailing Address:	914 CROMWELL AVE
Generator City,State,Zip:	ROCKY HILL, CT 06067
Discrepancies:	Y
Date Shipped:	1994-06-14
Date Received:	1994-06-14
Transporter 2 Date:	Not reported
TSDF EPA ID:	CTD000845982
TSDF Name:	SAFETY KLEEN CORP 2 070 01
TSDF Address:	24 BRIXTON ST
TSDF City,State,Zip:	WEST HARTFORD, CT 06107
TSDF Country:	USA
Transporter EPA ID:	ILD984908202
Transporter Name:	SAFETY KLEEN CORP
Transporter Address:	Not reported
Transporter City,State,Zip:	CT
Transporter Country:	USA
Transporter 2 EPA ID:	Not reported
Transporter 2 Name:	Not reported
Transporter 2 Address:	Not reported
Transporter 2 City,State,Zip:	CT
Transporter 2 Country:	USA
US DOT Description:	WASTE COMBUSTIBLE LIQUID
Number of Containers:	001
Container Type:	DM
Quantity/Weight/Volume:	16/G
Batch Number:	999999
EPA Waste Codes:	D001 - IGNITABLE WASTE
Copies:	1
Alternate Facility Name:	Not reported
Alternate Facility Address:	Not reported
Alternate Facility State:	Not reported
Alternate Facility Date:	Not reported

Year:	1994
Manifest:	MAH082877
EPA ID:	CTD981893225
Generator Mailing Address:	914 CROMWELL AVE
Generator City,State,Zip:	ROCKY HILL, CT 06067
Discrepancies:	Y
Date Shipped:	1994-04-18
Date Received:	1994-04-18
Transporter 2 Date:	Not reported
TSDF EPA ID:	CTD000845982
TSDF Name:	SAFETY KLEEN CORP 2 070 01
TSDF Address:	24 BRIXTON ST
TSDF City,State,Zip:	WEST HARTFORD, CT 06107
TSDF Country:	USA
Transporter EPA ID:	ILD984908202
Transporter Name:	SAFETY KLEEN CORP
Transporter Address:	Not reported
Transporter City,State,Zip:	CT
Transporter Country:	USA
Transporter 2 EPA ID:	Not reported
Transporter 2 Name:	Not reported

DIPIETRO KAY MARINE (Continued) **S127753409**

Transporter 2 Address:	Not reported
Transporter 2 City,State,Zip:	CT
Transporter 2 Country:	USA
US DOT Description:	WASTE PETROLEUM NAPHTHA LIQUID, NOS
Number of Containers:	001
Container Type:	DM
Quantity/Weight/Volume:	14/G
Batch Number:	999999
EPA Waste Codes:	D001 - IGNITABLE WASTE
Copies:	1
Alternate Facility Name:	Not reported
Alternate Facility Address:	Not reported
Alternate Facility State:	Not reported
Alternate Facility Date:	Not reported

Year:	1994
Manifest:	MAH082877
EPA ID:	CTD981893225
Generator Mailing Address:	914 CROMWELL AVE
Generator City,State,Zip:	ROCKY HILL, CT 06067
Discrepancies:	Y
Date Shipped:	1994-04-18
Date Received:	1994-04-18
Transporter 2 Date:	Not reported
TSDF EPA ID:	CTD000845982
TSDF Name:	SAFETY KLEEN CORP 2 070 01
TSDF Address:	24 BRIXTON ST
TSDF City,State,Zip:	WEST HARTFORD, CT 06107
TSDF Country:	USA
Transporter EPA ID:	ILD984908202
Transporter Name:	SAFETY KLEEN CORP
Transporter Address:	Not reported
Transporter City,State,Zip:	CT
Transporter Country:	USA
Transporter 2 EPA ID:	Not reported
Transporter 2 Name:	Not reported
Transporter 2 Address:	Not reported
Transporter 2 City,State,Zip:	CT
Transporter 2 Country:	USA
US DOT Description:	W COMPOUND CLEANING LIQ MONOETHANOLAMINE
Number of Containers:	’00
Container Type:	DM
Quantity/Weight/Volume:	24/G
Batch Number:	999999
EPA Waste Codes:	D006 - CADMIUM
Copies:	1
Alternate Facility Name:	Not reported
Alternate Facility Address:	Not reported
Alternate Facility State:	Not reported
Alternate Facility Date:	Not reported

Year:	1994
Manifest:	CTF0347891
EPA ID:	CTD981893225
Generator Mailing Address:	914 CROMWELL AVE
Generator City,State,Zip:	ROCKY HILL, CT 06067
Discrepancies:	Not reported

DIPIETRO KAY MARINE (Continued) **S127753409**

Date Shipped:	1994-10-12
Date Received:	1994-10-12
Transporter 2 Date:	Not reported
TSDF EPA ID:	CTD000845982
TSDF Name:	SAFETY KLEEN CORP 2 070 01
TSDF Address:	24 BRIXTON ST
TSDF City,State,Zip:	WEST HARTFORD, CT 06107
TSDF Country:	USA
Transporter EPA ID:	ILD984908202
Transporter Name:	SAFETY KLEEN CORP
Transporter Address:	Not reported
Transporter City,State,Zip:	CT
Transporter Country:	USA
Transporter 2 EPA ID:	Not reported
Transporter 2 Name:	Not reported
Transporter 2 Address:	Not reported
Transporter 2 City,State,Zip:	CT
Transporter 2 Country:	USA
US DOT Description:	WASTE PETROLEUM NAPHTHA LIQUID, NOS
Number of Containers:	001
Container Type:	DM
Quantity/Weight/Volume:	16/G
Batch Number:	999999
EPA Waste Codes:	D001 - IGNITABLE WASTE
Copies:	1
Alternate Facility Name:	Not reported
Alternate Facility Address:	Not reported
Alternate Facility State:	Not reported
Alternate Facility Date:	Not reported

Year:	1994
Manifest:	CTF0347891
EPA ID:	CTD981893225
Generator Mailing Address:	914 CROMWELL AVE
Generator City,State,Zip:	ROCKY HILL, CT 06067
Discrepancies:	Not reported
Date Shipped:	1994-10-12
Date Received:	1994-10-12
Transporter 2 Date:	Not reported
TSDF EPA ID:	CTD000845982
TSDF Name:	SAFETY KLEEN CORP 2 070 01
TSDF Address:	24 BRIXTON ST
TSDF City,State,Zip:	WEST HARTFORD, CT 06107
TSDF Country:	USA
Transporter EPA ID:	ILD984908202
Transporter Name:	SAFETY KLEEN CORP
Transporter Address:	Not reported
Transporter City,State,Zip:	CT
Transporter Country:	USA
Transporter 2 EPA ID:	Not reported
Transporter 2 Name:	Not reported
Transporter 2 Address:	Not reported
Transporter 2 City,State,Zip:	CT
Transporter 2 Country:	USA
US DOT Description:	W COMPOUND CLEANING LIQ MONOETHANOLAMINE
Number of Containers:	001
Container Type:	DM

DIPIETRO KAY MARINE (Continued) **S127753409**

Quantity/Weight/Volume:	6/G
Batch Number:	999999
EPA Waste Codes:	D006 - CADMIUM
Copies:	1
Alternate Facility Name:	Not reported
Alternate Facility Address:	Not reported
Alternate Facility State:	Not reported
Alternate Facility Date:	Not reported

Year:	1994
Manifest:	CTF0331894
EPA ID:	CTD981893225
Generator Mailing Address:	914 CROMWELL AVE
Generator City,State,Zip:	ROCKY HILL, CT 06067
Discrepancies:	Y
Date Shipped:	1994-07-12
Date Received:	1994-07-12
Transporter 2 Date:	Not reported
TSDF EPA ID:	CTD000845982
TSDF Name:	SAFETY KLEEN CORP 2 070 01
TSDF Address:	24 BRIXTON ST
TSDF City,State,Zip:	WEST HARTFORD, CT 06107
TSDF Country:	USA
Transporter EPA ID:	ILD984908202
Transporter Name:	SAFETY KLEEN CORP
Transporter Address:	Not reported
Transporter City,State,Zip:	CT
Transporter Country:	USA
Transporter 2 EPA ID:	Not reported
Transporter 2 Name:	Not reported
Transporter 2 Address:	Not reported
Transporter 2 City,State,Zip:	CT
Transporter 2 Country:	USA
US DOT Description:	WASTE COMBUSTIBLE LIQUID
Number of Containers:	001
Container Type:	DM
Quantity/Weight/Volume:	5/G
Batch Number:	999999
EPA Waste Codes:	D001 - IGNITABLE WASTE
Copies:	1
Alternate Facility Name:	Not reported
Alternate Facility Address:	Not reported
Alternate Facility State:	Not reported
Alternate Facility Date:	Not reported

Year:	1994
Manifest:	CTF0331894
EPA ID:	CTD981893225
Generator Mailing Address:	914 CROMWELL AVE
Generator City,State,Zip:	ROCKY HILL, CT 06067
Discrepancies:	Y
Date Shipped:	1994-07-12
Date Received:	1994-07-12
Transporter 2 Date:	Not reported
TSDF EPA ID:	CTD000845982
TSDF Name:	SAFETY KLEEN CORP 2 070 01
TSDF Address:	24 BRIXTON ST

DIPIETRO KAY MARINE (Continued) **S127753409**

TSDF City,State,Zip:	WEST HARTFORD, CT 06107
TSDF Country:	USA
Transporter EPA ID:	ILD984908202
Transporter Name:	SAFETY KLEEN CORP
Transporter Address:	Not reported
Transporter City,State,Zip:	CT
Transporter Country:	USA
Transporter 2 EPA ID:	Not reported
Transporter 2 Name:	Not reported
Transporter 2 Address:	Not reported
Transporter 2 City,State,Zip:	CT
Transporter 2 Country:	USA
US DOT Description:	WASTE COMPOUND CLEANING LIQUID
Number of Containers:	001
Container Type:	DM
Quantity/Weight/Volume:	6/G
Batch Number:	999999
EPA Waste Codes:	D006 - CADMIUM
Copies:	1
Alternate Facility Name:	Not reported
Alternate Facility Address:	Not reported
Alternate Facility State:	Not reported
Alternate Facility Date:	Not reported

Year:	1994
Manifest:	CTF0306624
EPA ID:	CTD981893225
Generator Mailing Address:	914 CROMWELL AVE
Generator City,State,Zip:	ROCKY HILL, CT 06067
Discrepancies:	N
Date Shipped:	1994-01-27
Date Received:	1994-01-27
Transporter 2 Date:	Not reported
TSDF EPA ID:	CTD000845982
TSDF Name:	SAFETY KLEEN CORP 2 070 01
TSDF Address:	24 BRIXTON ST
TSDF City,State,Zip:	WEST HARTFORD, CT 06107
TSDF Country:	USA
Transporter EPA ID:	ILD984908202
Transporter Name:	SAFETY KLEEN CORP
Transporter Address:	Not reported
Transporter City,State,Zip:	CT
Transporter Country:	USA
Transporter 2 EPA ID:	Not reported
Transporter 2 Name:	Not reported
Transporter 2 Address:	Not reported
Transporter 2 City,State,Zip:	CT
Transporter 2 Country:	USA
US DOT Description:	WASTE PETROLEUM NAPHTHA LIQUID, NOS
Number of Containers:	001
Container Type:	DM
Quantity/Weight/Volume:	7/G
Batch Number:	999999
EPA Waste Codes:	D001 - IGNITABLE WASTE
Copies:	1
Alternate Facility Name:	Not reported
Alternate Facility Address:	Not reported

DIPIETRO KAY MARINE (Continued) **S127753409**

Alternate Facility State:	Not reported
Alternate Facility Date:	Not reported

Year:	1993
Manifest:	CTF0307313
EPA ID:	CTD981893225
Generator Mailing Address:	914 CROMWELL AVE
Generator City,State,Zip:	ROCKY HILL, CT 06067
Discrepancies:	Y
Date Shipped:	1993-10-07
Date Received:	1993-10-07
Transporter 2 Date:	Not reported
TSDF EPA ID:	CTD000845982
TSDF Name:	SAFETY KLEEN CORP 2 070 01
TSDF Address:	24 BRIXTON ST
TSDF City,State,Zip:	WEST HARTFORD, CT 06107
TSDF Country:	USA
Transporter EPA ID:	ILD984908202
Transporter Name:	SAFETY KLEEN CORP
Transporter Address:	Not reported
Transporter City,State,Zip:	CT
Transporter Country:	USA
Transporter 2 EPA ID:	Not reported
Transporter 2 Name:	Not reported
Transporter 2 Address:	Not reported
Transporter 2 City,State,Zip:	CT
Transporter 2 Country:	USA
US DOT Description:	WASTE COMBUSTIBLE LIQUID
Number of Containers:	001
Container Type:	DM
Quantity/Weight/Volume:	7/G
Batch Number:	999999
EPA Waste Codes:	D001 - IGNITABLE WASTE
Copies:	1
Alternate Facility Name:	Not reported
Alternate Facility Address:	Not reported
Alternate Facility State:	Not reported
Alternate Facility Date:	Not reported

Year:	1993
Manifest:	CTF0318496
EPA ID:	CTD981893225
Generator Mailing Address:	914 CROMWELL AVE
Generator City,State,Zip:	ROCKY HILL, CT 06067
Discrepancies:	N
Date Shipped:	1993-02-22
Date Received:	1993-02-22
Transporter 2 Date:	Not reported
TSDF EPA ID:	CTD000845982
TSDF Name:	SAFETY KLEEN CORP 2 070 01
TSDF Address:	24 BRIXTON ST
TSDF City,State,Zip:	WEST HARTFORD, CT 06107
TSDF Country:	USA
Transporter EPA ID:	ILD051060408
Transporter Name:	SAFETY KLEEN CORP (TRANSP)
Transporter Address:	Not reported
Transporter City,State,Zip:	CT

DIPIETRO KAY MARINE (Continued) **S127753409**

Transporter Country:	USA
Transporter 2 EPA ID:	Not reported
Transporter 2 Name:	Not reported
Transporter 2 Address:	Not reported
Transporter 2 City,State,Zip:	CT
Transporter 2 Country:	USA
US DOT Description:	W COMPOUND CLEANING LIQ MONOETHANOLAMINE
Number of Containers:	004
Container Type:	DM
Quantity/Weight/Volume:	24/G
Batch Number:	999999
EPA Waste Codes:	D006 - CADMIUM
Copies:	1
Alternate Facility Name:	Not reported
Alternate Facility Address:	Not reported
Alternate Facility State:	Not reported
Alternate Facility Date:	Not reported

Year:	1993
Manifest:	CTF0308795
EPA ID:	CTD981893225
Generator Mailing Address:	914 CROMWELL AVE
Generator City,State,Zip:	ROCKY HILL, CT 06067
Discrepancies:	N
Date Shipped:	1993-11-03
Date Received:	1993-11-03
Transporter 2 Date:	Not reported
TSDF EPA ID:	CTD000845982
TSDF Name:	SAFETY KLEEN CORP 2 070 01
TSDF Address:	24 BRIXTON ST
TSDF City,State,Zip:	WEST HARTFORD, CT 06107
TSDF Country:	USA
Transporter EPA ID:	ILD984908202
Transporter Name:	SAFETY KLEEN CORP
Transporter Address:	Not reported
Transporter City,State,Zip:	CT
Transporter Country:	USA
Transporter 2 EPA ID:	Not reported
Transporter 2 Name:	Not reported
Transporter 2 Address:	Not reported
Transporter 2 City,State,Zip:	CT
Transporter 2 Country:	USA
US DOT Description:	WASTE COMPOUND CLEANING LIQUID
Number of Containers:	004
Container Type:	DM
Quantity/Weight/Volume:	24/G
Batch Number:	999999
EPA Waste Codes:	D006 - CADMIUM
Copies:	1
Alternate Facility Name:	Not reported
Alternate Facility Address:	Not reported
Alternate Facility State:	Not reported
Alternate Facility Date:	Not reported

Year:	1993
Manifest:	CTF0297308
EPA ID:	CTD981893225

DIPIETRO KAY MARINE (Continued) **S127753409**

Generator Mailing Address:	914 CROMWELL AVE
Generator City,State,Zip:	ROCKY HILL, CT 06067
Discrepancies:	N
Date Shipped:	1993-12-01
Date Received:	1993-12-01
Transporter 2 Date:	Not reported
TSDF EPA ID:	CTD000845982
TSDF Name:	SAFETY KLEEN CORP 2 070 01
TSDF Address:	24 BRIXTON ST
TSDF City,State,Zip:	WEST HARTFORD, CT 06107
TSDF Country:	USA
Transporter EPA ID:	ILD984908202
Transporter Name:	SAFETY KLEEN CORP
Transporter Address:	Not reported
Transporter City,State,Zip:	CT
Transporter Country:	USA
Transporter 2 EPA ID:	Not reported
Transporter 2 Name:	Not reported
Transporter 2 Address:	Not reported
Transporter 2 City,State,Zip:	CT
Transporter 2 Country:	USA
US DOT Description:	WASTE COMBUSTIBLE LIQUID
Number of Containers:	001
Container Type:	DM
Quantity/Weight/Volume:	7/G
Batch Number:	999999
EPA Waste Codes:	D001 - IGNITABLE WASTE
Copies:	1
Alternate Facility Name:	Not reported
Alternate Facility Address:	Not reported
Alternate Facility State:	Not reported
Alternate Facility Date:	Not reported

Year:	1993
Manifest:	CTF0147749
EPA ID:	CTD981893225
Generator Mailing Address:	914 CROMWELL AVE
Generator City,State,Zip:	ROCKY HILL, CT 06067
Discrepancies:	N
Date Shipped:	1993-01-27
Date Received:	1993-01-27
Transporter 2 Date:	Not reported
TSDF EPA ID:	CTD000845982
TSDF Name:	SAFETY KLEEN CORP 2 070 01
TSDF Address:	24 BRIXTON ST
TSDF City,State,Zip:	WEST HARTFORD, CT 06107
TSDF Country:	USA
Transporter EPA ID:	ILD051060408
Transporter Name:	SAFETY KLEEN CORP (TRANSP)
Transporter Address:	Not reported
Transporter City,State,Zip:	CT
Transporter Country:	USA
Transporter 2 EPA ID:	Not reported
Transporter 2 Name:	Not reported
Transporter 2 Address:	Not reported
Transporter 2 City,State,Zip:	CT
Transporter 2 Country:	USA

DIPIETRO KAY MARINE (Continued) **S127753409**

US DOT Description:	WASTE LIQUID NOS, MINERAL SPIRITS
Number of Containers:	002
Container Type:	DM
Quantity/Weight/Volume:	23/G
Batch Number:	999999
EPA Waste Codes:	D001 - IGNITABLE WASTE
Copies:	1
Alternate Facility Name:	Not reported
Alternate Facility Address:	Not reported
Alternate Facility State:	Not reported
Alternate Facility Date:	Not reported

Year:	1993
Manifest:	CTF0230429
EPA ID:	CTD981893225
Generator Mailing Address:	914 CROMWELL AVE
Generator City,State,Zip:	ROCKY HILL, CT 06067
Discrepancies:	Y
Date Shipped:	1993-06-14
Date Received:	1993-06-14
Transporter 2 Date:	Not reported
TSDF EPA ID:	CTD000845982
TSDF Name:	SAFETY KLEEN CORP 2 070 01
TSDF Address:	24 BRIXTON ST
TSDF City,State,Zip:	WEST HARTFORD, CT 06107
TSDF Country:	USA
Transporter EPA ID:	ILD984908202
Transporter Name:	SAFETY KLEEN CORP
Transporter Address:	Not reported
Transporter City,State,Zip:	CT
Transporter Country:	USA
Transporter 2 EPA ID:	Not reported
Transporter 2 Name:	Not reported
Transporter 2 Address:	Not reported
Transporter 2 City,State,Zip:	CT
Transporter 2 Country:	USA
US DOT Description:	WASTE COMBUSTIBLE LIQUID
Number of Containers:	001
Container Type:	DM
Quantity/Weight/Volume:	21/G
Batch Number:	999999
EPA Waste Codes:	D001 - IGNITABLE WASTE
Copies:	1
Alternate Facility Name:	Not reported
Alternate Facility Address:	Not reported
Alternate Facility State:	Not reported
Alternate Facility Date:	Not reported

Year:	1993
Manifest:	CTF0230950
EPA ID:	CTD981893225
Generator Mailing Address:	914 CROMWELL AVE
Generator City,State,Zip:	ROCKY HILL, CT 06067
Discrepancies:	N
Date Shipped:	1993-08-11
Date Received:	1993-08-11
Transporter 2 Date:	Not reported

DIPIETRO KAY MARINE (Continued) **S127753409**

TSDF EPA ID:	CTD000845982
TSDF Name:	SAFETY KLEEN CORP 2 070 01
TSDF Address:	24 BRIXTON ST
TSDF City,State,Zip:	WEST HARTFORD, CT 06107
TSDF Country:	USA
Transporter EPA ID:	ILD984908202
Transporter Name:	SAFETY KLEEN CORP
Transporter Address:	Not reported
Transporter City,State,Zip:	CT
Transporter Country:	USA
Transporter 2 EPA ID:	Not reported
Transporter 2 Name:	Not reported
Transporter 2 Address:	Not reported
Transporter 2 City,State,Zip:	CT
Transporter 2 Country:	USA
US DOT Description:	WASTE PETROLEUM NAPHTHA LIQUID, NOS
Number of Containers:	001
Container Type:	DM
Quantity/Weight/Volume:	4/G
Batch Number:	999999
EPA Waste Codes:	D001 - IGNITABLE WASTE
Copies:	1
Alternate Facility Name:	Not reported
Alternate Facility Address:	Not reported
Alternate Facility State:	Not reported
Alternate Facility Date:	Not reported

Year:	1993
Manifest:	CTF0230950
EPA ID:	CTD981893225
Generator Mailing Address:	914 CROMWELL AVE
Generator City,State,Zip:	ROCKY HILL, CT 06067
Discrepancies:	N
Date Shipped:	1993-08-11
Date Received:	1993-08-11
Transporter 2 Date:	Not reported
TSDF EPA ID:	CTD000845982
TSDF Name:	SAFETY KLEEN CORP 2 070 01
TSDF Address:	24 BRIXTON ST
TSDF City,State,Zip:	WEST HARTFORD, CT 06107
TSDF Country:	USA
Transporter EPA ID:	ILD984908202
Transporter Name:	SAFETY KLEEN CORP
Transporter Address:	Not reported
Transporter City,State,Zip:	CT
Transporter Country:	USA
Transporter 2 EPA ID:	Not reported
Transporter 2 Name:	Not reported
Transporter 2 Address:	Not reported
Transporter 2 City,State,Zip:	CT
Transporter 2 Country:	USA
US DOT Description:	W COMPOUND CLEANING LIQ MONOETHANOLAMINE
Number of Containers:	004
Container Type:	DM
Quantity/Weight/Volume:	24/P
Batch Number:	999999
EPA Waste Codes:	D006 - CADMIUM

DIPIETRO KAY MARINE (Continued) **S127753409**

Copies:	1
Alternate Facility Name:	Not reported
Alternate Facility Address:	Not reported
Alternate Facility State:	Not reported
Alternate Facility Date:	Not reported

Year:	1993
Manifest:	CTF0218648
EPA ID:	CTD981893225
Generator Mailing Address:	914 CROMWELL AVE
Generator City,State,Zip:	ROCKY HILL, CT 06067
Discrepancies:	N
Date Shipped:	1993-07-12
Date Received:	1993-07-12
Transporter 2 Date:	Not reported
TSDF EPA ID:	CTD000845982
TSDF Name:	SAFETY KLEEN CORP 2 070 01
TSDF Address:	24 BRIXTON ST
TSDF City,State,Zip:	WEST HARTFORD, CT 06107
TSDF Country:	USA
Transporter EPA ID:	ILD984908202
Transporter Name:	SAFETY KLEEN CORP
Transporter Address:	Not reported
Transporter City,State,Zip:	CT
Transporter Country:	USA
Transporter 2 EPA ID:	Not reported
Transporter 2 Name:	Not reported
Transporter 2 Address:	Not reported
Transporter 2 City,State,Zip:	CT
Transporter 2 Country:	USA
US DOT Description:	WASTE COMBUSTIBLE LIQUID
Number of Containers:	001
Container Type:	DM
Quantity/Weight/Volume:	15/G
Batch Number:	999999
EPA Waste Codes:	D001 - IGNITABLE WASTE
Copies:	1
Alternate Facility Name:	Not reported
Alternate Facility Address:	Not reported
Alternate Facility State:	Not reported
Alternate Facility Date:	Not reported

Year:	1993
Manifest:	CTF0315409
EPA ID:	CTD981893225
Generator Mailing Address:	914 CROMWELL AVE
Generator City,State,Zip:	ROCKY HILL, CT 06067
Discrepancies:	N
Date Shipped:	1993-04-16
Date Received:	1993-04-16
Transporter 2 Date:	Not reported
TSDF EPA ID:	CTD000845982
TSDF Name:	SAFETY KLEEN CORP 2 070 01
TSDF Address:	24 BRIXTON ST
TSDF City,State,Zip:	WEST HARTFORD, CT 06107
TSDF Country:	USA
Transporter EPA ID:	ILD051060408

DIPIETRO KAY MARINE (Continued) **S127753409**

Transporter Name:	SAFETY KLEEN CORP (TRANSP)
Transporter Address:	Not reported
Transporter City,State,Zip:	CT
Transporter Country:	USA
Transporter 2 EPA ID:	Not reported
Transporter 2 Name:	Not reported
Transporter 2 Address:	Not reported
Transporter 2 City,State,Zip:	CT
Transporter 2 Country:	USA
US DOT Description:	WASTE LIQ NOS PETRO NAPHTHA
Number of Containers:	002
Container Type:	DM
Quantity/Weight/Volume:	22/G
Batch Number:	999999
EPA Waste Codes:	D001 - IGNITABLE WASTE
Copies:	1
Alternate Facility Name:	Not reported
Alternate Facility Address:	Not reported
Alternate Facility State:	Not reported
Alternate Facility Date:	Not reported

Year:	1993
Manifest:	CTF0316963
EPA ID:	CTD981893225
Generator Mailing Address:	914 CROMWELL AVE
Generator City,State,Zip:	ROCKY HILL, CT 06067
Discrepancies:	Y
Date Shipped:	1993-05-18
Date Received:	1993-05-18
Transporter 2 Date:	Not reported
TSDF EPA ID:	CTD000845982
TSDF Name:	SAFETY KLEEN CORP 2 070 01
TSDF Address:	24 BRIXTON ST
TSDF City,State,Zip:	WEST HARTFORD, CT 06107
TSDF Country:	USA
Transporter EPA ID:	ILD051060408
Transporter Name:	SAFETY KLEEN CORP (TRANSP)
Transporter Address:	Not reported
Transporter City,State,Zip:	CT
Transporter Country:	USA
Transporter 2 EPA ID:	Not reported
Transporter 2 Name:	Not reported
Transporter 2 Address:	Not reported
Transporter 2 City,State,Zip:	CT
Transporter 2 Country:	USA
US DOT Description:	WASTE COMPOUND CLEANING LIQUID
Number of Containers:	004
Container Type:	DM
Quantity/Weight/Volume:	24/G
Batch Number:	999999
EPA Waste Codes:	D006 - CADMIUM
Copies:	1
Alternate Facility Name:	Not reported
Alternate Facility Address:	Not reported
Alternate Facility State:	Not reported
Alternate Facility Date:	Not reported

DIPIETRO KAY MARINE (Continued) **S127753409**

Year:	1993
Manifest:	CTF0316963
EPA ID:	CTD981893225
Generator Mailing Address:	914 CROMWELL AVE
Generator City,State,Zip:	ROCKY HILL, CT 06067
Discrepancies:	Y
Date Shipped:	1993-05-18
Date Received:	1993-05-18
Transporter 2 Date:	Not reported
TSDF EPA ID:	CTD000845982
TSDF Name:	SAFETY KLEEN CORP 2 070 01
TSDF Address:	24 BRIXTON ST
TSDF City,State,Zip:	WEST HARTFORD, CT 06107
TSDF Country:	USA
Transporter EPA ID:	ILD051060408
Transporter Name:	SAFETY KLEEN CORP (TRANSP)
Transporter Address:	Not reported
Transporter City,State,Zip:	CT
Transporter Country:	USA
Transporter 2 EPA ID:	Not reported
Transporter 2 Name:	Not reported
Transporter 2 Address:	Not reported
Transporter 2 City,State,Zip:	CT
Transporter 2 Country:	USA
US DOT Description:	WASTE COMBUSTIBLE LIQUID
Number of Containers:	001
Container Type:	DM
Quantity/Weight/Volume:	17/G
Batch Number:	999999
EPA Waste Codes:	D001 - IGNITABLE WASTE
Copies:	1
Alternate Facility Name:	Not reported
Alternate Facility Address:	Not reported
Alternate Facility State:	Not reported
Alternate Facility Date:	Not reported

Year:	1993
Manifest:	CTF0317646
EPA ID:	CTD981893225
Generator Mailing Address:	914 CROMWELL AVE
Generator City,State,Zip:	ROCKY HILL, CT 06067
Discrepancies:	N
Date Shipped:	1993-09-10
Date Received:	1993-09-10
Transporter 2 Date:	Not reported
TSDF EPA ID:	CTD000845982
TSDF Name:	SAFETY KLEEN CORP 2 070 01
TSDF Address:	24 BRIXTON ST
TSDF City,State,Zip:	WEST HARTFORD, CT 06107
TSDF Country:	USA
Transporter EPA ID:	ILD984908202
Transporter Name:	SAFETY KLEEN CORP
Transporter Address:	Not reported
Transporter City,State,Zip:	CT
Transporter Country:	USA
Transporter 2 EPA ID:	Not reported
Transporter 2 Name:	Not reported

DIPIETRO KAY MARINE (Continued) **S127753409**

Transporter 2 Address:	Not reported
Transporter 2 City,State,Zip:	CT
Transporter 2 Country:	USA
US DOT Description:	WASTE COMBUSTIBLE LIQUID, NOS
Number of Containers:	001
Container Type:	DM
Quantity/Weight/Volume:	15/G
Batch Number:	999999
EPA Waste Codes:	D001 - IGNITABLE WASTE
Copies:	1
Alternate Facility Name:	Not reported
Alternate Facility Address:	Not reported
Alternate Facility State:	Not reported
Alternate Facility Date:	Not reported

Year:	1993
Manifest:	CTF0318496
EPA ID:	CTD981893225
Generator Mailing Address:	914 CROMWELL AVE
Generator City,State,Zip:	ROCKY HILL, CT 06067
Discrepancies:	N
Date Shipped:	1993-02-22
Date Received:	1993-02-22
Transporter 2 Date:	Not reported
TSDF EPA ID:	CTD000845982
TSDF Name:	SAFETY KLEEN CORP 2 070 01
TSDF Address:	24 BRIXTON ST
TSDF City,State,Zip:	WEST HARTFORD, CT 06107
TSDF Country:	USA
Transporter EPA ID:	ILD051060408
Transporter Name:	SAFETY KLEEN CORP (TRANSP)
Transporter Address:	Not reported
Transporter City,State,Zip:	CT
Transporter Country:	USA
Transporter 2 EPA ID:	Not reported
Transporter 2 Name:	Not reported
Transporter 2 Address:	Not reported
Transporter 2 City,State,Zip:	CT
Transporter 2 Country:	USA
US DOT Description:	WASTE PETROLEUM NAPHTHA LIQUID, NOS
Number of Containers:	001
Container Type:	DM
Quantity/Weight/Volume:	15/G
Batch Number:	999999
EPA Waste Codes:	D001 - IGNITABLE WASTE
Copies:	1
Alternate Facility Name:	Not reported
Alternate Facility Address:	Not reported
Alternate Facility State:	Not reported
Alternate Facility Date:	Not reported

Year:	1993
Manifest:	CTF0308795
EPA ID:	CTD981893225
Generator Mailing Address:	914 CROMWELL AVE
Generator City,State,Zip:	ROCKY HILL, CT 06067
Discrepancies:	N

DIPIETRO KAY MARINE (Continued) **S127753409**

Date Shipped:	1993-11-03
Date Received:	1993-11-03
Transporter 2 Date:	Not reported
TSDF EPA ID:	CTD000845982
TSDF Name:	SAFETY KLEEN CORP 2 070 01
TSDF Address:	24 BRIXTON ST
TSDF City,State,Zip:	WEST HARTFORD, CT 06107
TSDF Country:	USA
Transporter EPA ID:	ILD984908202
Transporter Name:	SAFETY KLEEN CORP
Transporter Address:	Not reported
Transporter City,State,Zip:	CT
Transporter Country:	USA
Transporter 2 EPA ID:	Not reported
Transporter 2 Name:	Not reported
Transporter 2 Address:	Not reported
Transporter 2 City,State,Zip:	CT
Transporter 2 Country:	USA
US DOT Description:	WASTE COMBUSTIBLE LIQUID, NOS
Number of Containers:	001
Container Type:	DM
Quantity/Weight/Volume:	15/G
Batch Number:	999999
EPA Waste Codes:	D001 - IGNITABLE WASTE
Copies:	1
Alternate Facility Name:	Not reported
Alternate Facility Address:	Not reported
Alternate Facility State:	Not reported
Alternate Facility Date:	Not reported

Year:	1992
Manifest:	CTF0116636
EPA ID:	CTD981893225
Generator Mailing Address:	914 CROMWELL AVE
Generator City,State,Zip:	ROCKY HILL, CT 06067
Discrepancies:	N
Date Shipped:	1992-12-04
Date Received:	1992-12-04
Transporter 2 Date:	Not reported
TSDF EPA ID:	CTD000845982
TSDF Name:	SAFETY KLEEN CORP 2-070-01
TSDF Address:	24 BRIXTON ST
TSDF City,State,Zip:	WEST HARTFORD, CT 06107
TSDF Country:	USA
Transporter EPA ID:	ILD051060408
Transporter Name:	SAFETY KLEEN CORP (TRANSP)
Transporter Address:	Not reported
Transporter City,State,Zip:	CT
Transporter Country:	USA
Transporter 2 EPA ID:	Not reported
Transporter 2 Name:	Not reported
Transporter 2 Address:	Not reported
Transporter 2 City,State,Zip:	CT
Transporter 2 Country:	USA
US DOT Description:	WASTE COMBUSTIBLE LIQUID, NOS
Number of Containers:	002
Container Type:	DM

DIPIETRO KAY MARINE (Continued) **S127753409**

Quantity/Weight/Volume:	131/P
Batch Number:	999999
EPA Waste Codes:	D001 - IGNITABLE WASTE
Copies:	1
Alternate Facility Name:	Not reported
Alternate Facility Address:	Not reported
Alternate Facility State:	Not reported
Alternate Facility Date:	Not reported

Year:	1992
Manifest:	CTF0193394
EPA ID:	CTD981893225
Generator Mailing Address:	914 CROMWELL AVE
Generator City,State,Zip:	ROCKY HILL, CT 06067
Discrepancies:	N
Date Shipped:	1992-08-13
Date Received:	1992-08-13
Transporter 2 Date:	Not reported
TSDF EPA ID:	CTD000845982
TSDF Name:	SAFETY KLEEN CORP 2-070-01
TSDF Address:	24 BRIXTON ST
TSDF City,State,Zip:	WEST HARTFORD, CT 06107
TSDF Country:	USA
Transporter EPA ID:	ILD051060408
Transporter Name:	SAFETY KLEEN CORP (TRANSP)
Transporter Address:	Not reported
Transporter City,State,Zip:	CT
Transporter Country:	USA
Transporter 2 EPA ID:	Not reported
Transporter 2 Name:	Not reported
Transporter 2 Address:	Not reported
Transporter 2 City,State,Zip:	CT
Transporter 2 Country:	USA
US DOT Description:	WASTE COMBUSTIBLE LIQUID
Number of Containers:	002
Container Type:	DM
Quantity/Weight/Volume:	131/P
Batch Number:	999999
EPA Waste Codes:	D001 - IGNITABLE WASTE
Copies:	1
Alternate Facility Name:	Not reported
Alternate Facility Address:	Not reported
Alternate Facility State:	Not reported
Alternate Facility Date:	Not reported

Year:	1992
Manifest:	CTF0189728
EPA ID:	CTD981893225
Generator Mailing Address:	914 CROMWELL AVE
Generator City,State,Zip:	ROCKY HILL, CT 06067
Discrepancies:	N
Date Shipped:	1992-04-28
Date Received:	1992-04-28
Transporter 2 Date:	Not reported
TSDF EPA ID:	CTD000845982
TSDF Name:	SAFETY KLEEN CORP 2-070-01
TSDF Address:	24 BRIXTON ST

DIPIETRO KAY MARINE (Continued) **S127753409**

TSDF City,State,Zip:	WEST HARTFORD, CT 06107
TSDF Country:	USA
Transporter EPA ID:	ILD051060408
Transporter Name:	SAFETY KLEEN CORP (TRANSP)
Transporter Address:	Not reported
Transporter City,State,Zip:	CT
Transporter Country:	USA
Transporter 2 EPA ID:	Not reported
Transporter 2 Name:	Not reported
Transporter 2 Address:	Not reported
Transporter 2 City,State,Zip:	CT
Transporter 2 Country:	USA
US DOT Description:	WASTE PETROLEUM NAPHTHA
Number of Containers:	002
Container Type:	DM
Quantity/Weight/Volume:	131/P
Batch Number:	999999
EPA Waste Codes:	D001 - IGNITABLE WASTE
Copies:	1
Alternate Facility Name:	Not reported
Alternate Facility Address:	Not reported
Alternate Facility State:	Not reported
Alternate Facility Date:	Not reported

Year:	1992
Manifest:	CTF0190375
EPA ID:	CTD981893225
Generator Mailing Address:	914 CROMWELL AVE
Generator City,State,Zip:	ROCKY HILL, CT 06067
Discrepancies:	N
Date Shipped:	1992-05-26
Date Received:	1992-05-26
Transporter 2 Date:	Not reported
TSDF EPA ID:	CTD000845982
TSDF Name:	SAFETY KLEEN CORP 2-070-01
TSDF Address:	24 BRIXTON ST
TSDF City,State,Zip:	WEST HARTFORD, CT 06107
TSDF Country:	USA
Transporter EPA ID:	ILD051060408
Transporter Name:	SAFETY KLEEN CORP (TRANSP)
Transporter Address:	Not reported
Transporter City,State,Zip:	CT
Transporter Country:	USA
Transporter 2 EPA ID:	Not reported
Transporter 2 Name:	Not reported
Transporter 2 Address:	Not reported
Transporter 2 City,State,Zip:	CT
Transporter 2 Country:	USA
US DOT Description:	WASTE PETROLEUM NAPHTHA LIQUID
Number of Containers:	001
Container Type:	DM
Quantity/Weight/Volume:	86/P
Batch Number:	999999
EPA Waste Codes:	D001 - IGNITABLE WASTE
Copies:	1
Alternate Facility Name:	Not reported
Alternate Facility Address:	Not reported

DIPIETRO KAY MARINE (Continued) **S127753409**

Alternate Facility State:	Not reported
Alternate Facility Date:	Not reported

Year:	1992
Manifest:	CTF0191718
EPA ID:	CTD981893225
Generator Mailing Address:	914 CROMWELL AVE
Generator City,State,Zip:	ROCKY HILL, CT 06067
Discrepancies:	N
Date Shipped:	1992-04-01
Date Received:	1992-04-01
Transporter 2 Date:	Not reported
TSDF EPA ID:	CTD000845982
TSDF Name:	SAFETY KLEEN CORP 2-070-01
TSDF Address:	24 BRIXTON ST
TSDF City,State,Zip:	WEST HARTFORD, CT 06107
TSDF Country:	USA
Transporter EPA ID:	ILD051060408
Transporter Name:	SAFETY KLEEN CORP (TRANSP)
Transporter Address:	Not reported
Transporter City,State,Zip:	CT
Transporter Country:	USA
Transporter 2 EPA ID:	Not reported
Transporter 2 Name:	Not reported
Transporter 2 Address:	Not reported
Transporter 2 City,State,Zip:	CT
Transporter 2 Country:	USA
US DOT Description:	WASTE PETROLEUM NAPHTHA
Number of Containers:	001
Container Type:	DM
Quantity/Weight/Volume:	86/P
Batch Number:	999999
EPA Waste Codes:	D001 - IGNITABLE WASTE
Copies:	1
Alternate Facility Name:	Not reported
Alternate Facility Address:	Not reported
Alternate Facility State:	Not reported
Alternate Facility Date:	Not reported

Year:	1992
Manifest:	CTF0191718
EPA ID:	CTD981893225
Generator Mailing Address:	914 CROMWELL AVE
Generator City,State,Zip:	ROCKY HILL, CT 06067
Discrepancies:	N
Date Shipped:	1992-04-01
Date Received:	1992-04-01
Transporter 2 Date:	Not reported
TSDF EPA ID:	CTD000845982
TSDF Name:	SAFETY KLEEN CORP 2-070-01
TSDF Address:	24 BRIXTON ST
TSDF City,State,Zip:	WEST HARTFORD, CT 06107
TSDF Country:	USA
Transporter EPA ID:	ILD051060408
Transporter Name:	SAFETY KLEEN CORP (TRANSP)
Transporter Address:	Not reported
Transporter City,State,Zip:	CT

DIPIETRO KAY MARINE (Continued) **S127753409**

Transporter Country:	USA
Transporter 2 EPA ID:	Not reported
Transporter 2 Name:	Not reported
Transporter 2 Address:	Not reported
Transporter 2 City,State,Zip:	CT
Transporter 2 Country:	USA
US DOT Description:	WASTE COMPOUND CLEANING LIQUID
Number of Containers:	004
Container Type:	DM
Quantity/Weight/Volume:	144/P
Batch Number:	999999
EPA Waste Codes:	D006 - CADMIUM
Copies:	1
Alternate Facility Name:	Not reported
Alternate Facility Address:	Not reported
Alternate Facility State:	Not reported
Alternate Facility Date:	Not reported

Year:	1992
Manifest:	CTF0192350
EPA ID:	CTD981893225
Generator Mailing Address:	914 CROMWELL AVE
Generator City,State,Zip:	ROCKY HILL, CT 06067
Discrepancies:	N
Date Shipped:	1992-07-20
Date Received:	1992-07-20
Transporter 2 Date:	Not reported
TSDF EPA ID:	CTD000845982
TSDF Name:	SAFETY KLEEN CORP 2-070-01
TSDF Address:	24 BRIXTON ST
TSDF City,State,Zip:	WEST HARTFORD, CT 06107
TSDF Country:	USA
Transporter EPA ID:	ILD051060408
Transporter Name:	SAFETY KLEEN CORP (TRANSP)
Transporter Address:	Not reported
Transporter City,State,Zip:	CT
Transporter Country:	USA
Transporter 2 EPA ID:	Not reported
Transporter 2 Name:	Not reported
Transporter 2 Address:	Not reported
Transporter 2 City,State,Zip:	CT
Transporter 2 Country:	USA
US DOT Description:	WASTE PETROLEUM NAPHTHA
Number of Containers:	001
Container Type:	DM
Quantity/Weight/Volume:	86/P
Batch Number:	999999
EPA Waste Codes:	D001 - IGNITABLE WASTE
Copies:	1
Alternate Facility Name:	Not reported
Alternate Facility Address:	Not reported
Alternate Facility State:	Not reported
Alternate Facility Date:	Not reported

Year:	1992
Manifest:	CTF0104163
EPA ID:	CTD981893225

DIPIETRO KAY MARINE (Continued) **S127753409**

Generator Mailing Address:	914 CROMWELL AVE
Generator City,State,Zip:	ROCKY HILL, CT 06067
Discrepancies:	N
Date Shipped:	1992-12-07
Date Received:	1992-12-07
Transporter 2 Date:	Not reported
TSDF EPA ID:	CTD000845982
TSDF Name:	SAFETY KLEEN CORP 2-070-01
TSDF Address:	24 BRIXTON ST
TSDF City,State,Zip:	WEST HARTFORD, CT 06107
TSDF Country:	USA
Transporter EPA ID:	ILD051060408
Transporter Name:	SAFETY KLEEN CORP (TRANSP)
Transporter Address:	Not reported
Transporter City,State,Zip:	CT
Transporter Country:	USA
Transporter 2 EPA ID:	Not reported
Transporter 2 Name:	Not reported
Transporter 2 Address:	Not reported
Transporter 2 City,State,Zip:	CT
Transporter 2 Country:	USA
US DOT Description:	WASTE COMPOUND CLEANING LIQUID
Number of Containers:	001
Container Type:	DM
Quantity/Weight/Volume:	36/P
Batch Number:	999999
EPA Waste Codes:	D006 - CADMIUM
Copies:	1
Alternate Facility Name:	Not reported
Alternate Facility Address:	Not reported
Alternate Facility State:	Not reported
Alternate Facility Date:	Not reported

Year:	1992
Manifest:	CTF0167594
EPA ID:	CTD981893225
Generator Mailing Address:	914 CROMWELL AVE
Generator City,State,Zip:	ROCKY HILL, CT 06067
Discrepancies:	N
Date Shipped:	1992-02-03
Date Received:	1992-02-03
Transporter 2 Date:	Not reported
TSDF EPA ID:	CTD000845982
TSDF Name:	SAFETY KLEEN CORP 2-070-01
TSDF Address:	24 BRIXTON ST
TSDF City,State,Zip:	WEST HARTFORD, CT 06107
TSDF Country:	USA
Transporter EPA ID:	ILD051060408
Transporter Name:	SAFETY KLEEN CORP (TRANSP)
Transporter Address:	Not reported
Transporter City,State,Zip:	CT
Transporter Country:	USA
Transporter 2 EPA ID:	Not reported
Transporter 2 Name:	Not reported
Transporter 2 Address:	Not reported
Transporter 2 City,State,Zip:	CT
Transporter 2 Country:	USA

DIPIETRO KAY MARINE (Continued) **S127753409**

US DOT Description:	WASTE PETROLEUM NAPHTHA
Number of Containers:	001
Container Type:	DM
Quantity/Weight/Volume:	86/P
Batch Number:	999999
EPA Waste Codes:	D001 - IGNITABLE WASTE
Copies:	1
Alternate Facility Name:	Not reported
Alternate Facility Address:	Not reported
Alternate Facility State:	Not reported
Alternate Facility Date:	Not reported

Year:	1992
Manifest:	CTF0173328
EPA ID:	CTD981893225
Generator Mailing Address:	914 CROMWELL AVE
Generator City,State,Zip:	ROCKY HILL, CT 06067
Discrepancies:	N
Date Shipped:	1992-03-09
Date Received:	1992-03-09
Transporter 2 Date:	Not reported
TSDF EPA ID:	CTD000845982
TSDF Name:	SAFETY KLEEN CORP 2-070-01
TSDF Address:	24 BRIXTON ST
TSDF City,State,Zip:	WEST HARTFORD, CT 06107
TSDF Country:	USA
Transporter EPA ID:	ILD051060408
Transporter Name:	SAFETY KLEEN CORP (TRANSP)
Transporter Address:	Not reported
Transporter City,State,Zip:	CT
Transporter Country:	USA
Transporter 2 EPA ID:	Not reported
Transporter 2 Name:	Not reported
Transporter 2 Address:	Not reported
Transporter 2 City,State,Zip:	CT
Transporter 2 Country:	USA
US DOT Description:	WASTE PETROLEUM NAPHTHA LIQUID
Number of Containers:	002
Container Type:	DM
Quantity/Weight/Volume:	131/P
Batch Number:	999999
EPA Waste Codes:	D001 - IGNITABLE WASTE
Copies:	1
Alternate Facility Name:	Not reported
Alternate Facility Address:	Not reported
Alternate Facility State:	Not reported
Alternate Facility Date:	Not reported

Year:	1992
Manifest:	CTF0155242
EPA ID:	CTD981893225
Generator Mailing Address:	914 CROMWELL AVE
Generator City,State,Zip:	ROCKY HILL, CT 06067
Discrepancies:	N
Date Shipped:	1992-01-13
Date Received:	1992-01-13
Transporter 2 Date:	Not reported

DIPIETRO KAY MARINE (Continued) **S127753409**

TSDF EPA ID:	CTD000845982
TSDF Name:	SAFETY KLEEN CORP 2-070-01
TSDF Address:	24 BRIXTON ST
TSDF City,State,Zip:	WEST HARTFORD, CT 06107
TSDF Country:	USA
Transporter EPA ID:	ILD051060408
Transporter Name:	SAFETY KLEEN CORP (TRANSP)
Transporter Address:	Not reported
Transporter City,State,Zip:	CT
Transporter Country:	USA
Transporter 2 EPA ID:	Not reported
Transporter 2 Name:	Not reported
Transporter 2 Address:	Not reported
Transporter 2 City,State,Zip:	CT
Transporter 2 Country:	USA
US DOT Description:	WASTE PETROLEUM NAPHTHA LIQUID
Number of Containers:	002
Container Type:	DM
Quantity/Weight/Volume:	131/P
Batch Number:	999999
EPA Waste Codes:	D001 - IGNITABLE WASTE
Copies:	1
Alternate Facility Name:	Not reported
Alternate Facility Address:	Not reported
Alternate Facility State:	Not reported
Alternate Facility Date:	Not reported

Year:	1992
Manifest:	CTF0155242
EPA ID:	CTD981893225
Generator Mailing Address:	914 CROMWELL AVE
Generator City,State,Zip:	ROCKY HILL, CT 06067
Discrepancies:	N
Date Shipped:	1992-01-13
Date Received:	1992-01-13
Transporter 2 Date:	Not reported
TSDF EPA ID:	CTD000845982
TSDF Name:	SAFETY KLEEN CORP 2-070-01
TSDF Address:	24 BRIXTON ST
TSDF City,State,Zip:	WEST HARTFORD, CT 06107
TSDF Country:	USA
Transporter EPA ID:	ILD051060408
Transporter Name:	SAFETY KLEEN CORP (TRANSP)
Transporter Address:	Not reported
Transporter City,State,Zip:	CT
Transporter Country:	USA
Transporter 2 EPA ID:	Not reported
Transporter 2 Name:	Not reported
Transporter 2 Address:	Not reported
Transporter 2 City,State,Zip:	CT
Transporter 2 Country:	USA
US DOT Description:	WASTE COMPOUND CLEANING LIQUID MATERIAL
Number of Containers:	004
Container Type:	DM
Quantity/Weight/Volume:	144/P
Batch Number:	999999
EPA Waste Codes:	D006 - CADMIUM

DIPIETRO KAY MARINE (Continued) **S127753409**

Copies:	1
Alternate Facility Name:	Not reported
Alternate Facility Address:	Not reported
Alternate Facility State:	Not reported
Alternate Facility Date:	Not reported
Year:	1992
Manifest:	CTF0140387
EPA ID:	CTD981893225
Generator Mailing Address:	914 CROMWELL AVE
Generator City,State,Zip:	ROCKY HILL, CT 06067
Discrepancies:	N
Date Shipped:	1992-12-29
Date Received:	1992-12-29
Transporter 2 Date:	Not reported
TSDF EPA ID:	CTD000845982
TSDF Name:	SAFETY KLEEN CORP 2-070-01
TSDF Address:	24 BRIXTON ST
TSDF City,State,Zip:	WEST HARTFORD, CT 06107
TSDF Country:	USA
Transporter EPA ID:	ILD051060408
Transporter Name:	SAFETY KLEEN CORP (TRANSP)
Transporter Address:	Not reported
Transporter City,State,Zip:	CT
Transporter Country:	USA
Transporter 2 EPA ID:	Not reported
Transporter 2 Name:	Not reported
Transporter 2 Address:	Not reported
Transporter 2 City,State,Zip:	CT
Transporter 2 Country:	USA
US DOT Description:	WASTE COMBUSTIBLE LIQUID
Number of Containers:	001
Container Type:	DM
Quantity/Weight/Volume:	86/P
Batch Number:	999999
EPA Waste Codes:	D001 - IGNITABLE WASTE
Copies:	1
Alternate Facility Name:	Not reported
Alternate Facility Address:	Not reported
Alternate Facility State:	Not reported
Alternate Facility Date:	Not reported
Year:	1992
Manifest:	CTF0143430
EPA ID:	CTD981893225
Generator Mailing Address:	914 CROMWELL AVE
Generator City,State,Zip:	ROCKY HILL, CT 06067
Discrepancies:	N
Date Shipped:	1992-10-06
Date Received:	1992-10-06
Transporter 2 Date:	Not reported
TSDF EPA ID:	CTD000845982
TSDF Name:	SAFETY KLEEN CORP 2-070-01
TSDF Address:	24 BRIXTON ST
TSDF City,State,Zip:	WEST HARTFORD, CT 06107
TSDF Country:	USA
Transporter EPA ID:	ILD051060408

DIPIETRO KAY MARINE (Continued) **S127753409**

Transporter Name:	SAFETY KLEEN CORP (TRANSP)
Transporter Address:	Not reported
Transporter City,State,Zip:	CT
Transporter Country:	USA
Transporter 2 EPA ID:	Not reported
Transporter 2 Name:	Not reported
Transporter 2 Address:	Not reported
Transporter 2 City,State,Zip:	CT
Transporter 2 Country:	USA
US DOT Description:	WASTE COMBUSTIBLE LIQUID, NOS
Number of Containers:	002
Container Type:	DM
Quantity/Weight/Volume:	131/P
Batch Number:	999999
EPA Waste Codes:	D001 - IGNITABLE WASTE
Copies:	1
Alternate Facility Name:	Not reported
Alternate Facility Address:	Not reported
Alternate Facility State:	Not reported
Alternate Facility Date:	Not reported

Year:	1992
Manifest:	CTF0137856
EPA ID:	CTD981893225
Generator Mailing Address:	914 CROMWELL AVE
Generator City,State,Zip:	ROCKY HILL, CT 06067
Discrepancies:	N
Date Shipped:	1992-11-04
Date Received:	1992-11-04
Transporter 2 Date:	Not reported
TSDF EPA ID:	CTD000845982
TSDF Name:	SAFETY KLEEN CORP 2-070-01
TSDF Address:	24 BRIXTON ST
TSDF City,State,Zip:	WEST HARTFORD, CT 06107
TSDF Country:	USA
Transporter EPA ID:	ILD051060408
Transporter Name:	SAFETY KLEEN CORP (TRANSP)
Transporter Address:	Not reported
Transporter City,State,Zip:	CT
Transporter Country:	USA
Transporter 2 EPA ID:	Not reported
Transporter 2 Name:	Not reported
Transporter 2 Address:	Not reported
Transporter 2 City,State,Zip:	CT
Transporter 2 Country:	USA
US DOT Description:	WASTE COMBUSTIBLE LIQUID
Number of Containers:	001
Container Type:	DM
Quantity/Weight/Volume:	86/P
Batch Number:	999999
EPA Waste Codes:	D001 - IGNITABLE WASTE
Copies:	1
Alternate Facility Name:	Not reported
Alternate Facility Address:	Not reported
Alternate Facility State:	Not reported
Alternate Facility Date:	Not reported

DIPIETRO KAY MARINE (Continued) **S127753409**

Year:	1992
Manifest:	CTF0188559
EPA ID:	CTD981893225
Generator Mailing Address:	914 CROMWELL AVE
Generator City,State,Zip:	ROCKY HILL, CT 06067
Discrepancies:	Y
Date Shipped:	1992-09-08
Date Received:	1992-09-08
Transporter 2 Date:	Not reported
TSDF EPA ID:	CTD000845982
TSDF Name:	SAFETY KLEEN CORP 2-070-01
TSDF Address:	24 BRIXTON ST
TSDF City,State,Zip:	WEST HARTFORD, CT 06107
TSDF Country:	USA
Transporter EPA ID:	ILD051060408
Transporter Name:	SAFETY KLEEN CORP (TRANSP)
Transporter Address:	Not reported
Transporter City,State,Zip:	CT
Transporter Country:	USA
Transporter 2 EPA ID:	Not reported
Transporter 2 Name:	Not reported
Transporter 2 Address:	Not reported
Transporter 2 City,State,Zip:	CT
Transporter 2 Country:	USA
US DOT Description:	WASTE COMBUSTIBLE LIQUID, NOS
Number of Containers:	001
Container Type:	DM
Quantity/Weight/Volume:	86/P
Batch Number:	999999
EPA Waste Codes:	D001 - IGNITABLE WASTE
Copies:	1
Alternate Facility Name:	Not reported
Alternate Facility Address:	Not reported
Alternate Facility State:	Not reported
Alternate Facility Date:	Not reported

Year:	1991
Manifest:	CTF0044815
EPA ID:	CTD981893225
Generator Mailing Address:	914 CROMWELL AVE
Generator City,State,Zip:	ROCKY HILL, CT 06067
Discrepancies:	N
Date Shipped:	1991-02-04
Date Received:	1991-02-04
Transporter 2 Date:	Not reported
TSDF EPA ID:	CTD000845982
TSDF Name:	SAFETY KLEEN CORP 2-070-01
TSDF Address:	24 BRIXTON ST
TSDF City,State,Zip:	WEST HARTFORD, CT 06107
TSDF Country:	USA
Transporter EPA ID:	ILD051060408
Transporter Name:	SAFETY-KLEEN CORP (TRANSPORTER ONLY)
Transporter Address:	Not reported
Transporter City,State,Zip:	CT
Transporter Country:	USA
Transporter 2 EPA ID:	Not reported
Transporter 2 Name:	Not reported

DIPIETRO KAY MARINE (Continued) **S127753409**

Transporter 2 Address:	Not reported
Transporter 2 City,State,Zip:	CT
Transporter 2 Country:	USA
US DOT Description:	WASTE PETROLEUM NAPHTHA LIQUID
Number of Containers:	002
Container Type:	DM
Quantity/Weight/Volume:	181/P
Batch Number:	999999
EPA Waste Codes:	D001 - IGNITABLE WASTE
Copies:	1
Alternate Facility Name:	Not reported
Alternate Facility Address:	Not reported
Alternate Facility State:	Not reported
Alternate Facility Date:	Not reported

Year:	1991
Manifest:	CTF0068976
EPA ID:	CTD981893225
Generator Mailing Address:	914 CROMWELL AVE
Generator City,State,Zip:	ROCKY HILL, CT 06067
Discrepancies:	N
Date Shipped:	1991-06-24
Date Received:	1991-06-24
Transporter 2 Date:	Not reported
TSDF EPA ID:	CTD000845982
TSDF Name:	SAFETY KLEEN CORP 2-070-01
TSDF Address:	24 BRIXTON ST
TSDF City,State,Zip:	WEST HARTFORD, CT 06107
TSDF Country:	USA
Transporter EPA ID:	ILD051060408
Transporter Name:	SAFETY-KLEEN CORP (TRANSPORTER ONLY)
Transporter Address:	Not reported
Transporter City,State,Zip:	CT
Transporter Country:	USA
Transporter 2 EPA ID:	Not reported
Transporter 2 Name:	Not reported
Transporter 2 Address:	Not reported
Transporter 2 City,State,Zip:	CT
Transporter 2 Country:	USA
US DOT Description:	WASTE PETROLEUM NAPHTHA LIQUID
Number of Containers:	002
Container Type:	DM
Quantity/Weight/Volume:	131/P
Batch Number:	999999
EPA Waste Codes:	D001 - IGNITABLE WASTE
Copies:	1
Alternate Facility Name:	Not reported
Alternate Facility Address:	Not reported
Alternate Facility State:	Not reported
Alternate Facility Date:	Not reported

Year:	1991
Manifest:	CTF0090127
EPA ID:	CTD981893225
Generator Mailing Address:	914 CROMWELL AVE
Generator City,State,Zip:	ROCKY HILL, CT 06067
Discrepancies:	N

DIPIETRO KAY MARINE (Continued) **S127753409**

Date Shipped:	1991-04-30
Date Received:	1991-04-30
Transporter 2 Date:	Not reported
TSDF EPA ID:	CTD000845982
TSDF Name:	SAFETY KLEEN CORP 2-070-01
TSDF Address:	24 BRIXTON ST
TSDF City,State,Zip:	WEST HARTFORD, CT 06107
TSDF Country:	USA
Transporter EPA ID:	ILD051060408
Transporter Name:	SAFETY-KLEEN CORP (TRANSPORTER ONLY)
Transporter Address:	Not reported
Transporter City,State,Zip:	CT
Transporter Country:	USA
Transporter 2 EPA ID:	Not reported
Transporter 2 Name:	Not reported
Transporter 2 Address:	Not reported
Transporter 2 City,State,Zip:	CT
Transporter 2 Country:	USA
US DOT Description:	WASTE PETROLEUM NAPHTHA
Number of Containers:	002
Container Type:	DM
Quantity/Weight/Volume:	131/P
Batch Number:	999999
EPA Waste Codes:	D001 - IGNITABLE WASTE
Copies:	1
Alternate Facility Name:	Not reported
Alternate Facility Address:	Not reported
Alternate Facility State:	Not reported
Alternate Facility Date:	Not reported

Year:	1991
Manifest:	CTF0090127
EPA ID:	CTD981893225
Generator Mailing Address:	914 CROMWELL AVE
Generator City,State,Zip:	ROCKY HILL, CT 06067
Discrepancies:	N
Date Shipped:	1991-04-30
Date Received:	1991-04-30
Transporter 2 Date:	Not reported
TSDF EPA ID:	CTD000845982
TSDF Name:	SAFETY KLEEN CORP 2-070-01
TSDF Address:	24 BRIXTON ST
TSDF City,State,Zip:	WEST HARTFORD, CT 06107
TSDF Country:	USA
Transporter EPA ID:	ILD051060408
Transporter Name:	SAFETY-KLEEN CORP (TRANSPORTER ONLY)
Transporter Address:	Not reported
Transporter City,State,Zip:	CT
Transporter Country:	USA
Transporter 2 EPA ID:	Not reported
Transporter 2 Name:	Not reported
Transporter 2 Address:	Not reported
Transporter 2 City,State,Zip:	CT
Transporter 2 Country:	USA
US DOT Description:	WASTE COMPOUND CLEANING LIQUID
Number of Containers:	004
Container Type:	DM

DIPIETRO KAY MARINE (Continued) **S127753409**

Quantity/Weight/Volume:	180/P
Batch Number:	999999
EPA Waste Codes:	F002 - THE FOLLOWING SPENT HALOGENATED SOLVENTS: TETRACHLOROETHYLENE, METHYLENE CHLORIDE, TRICHLOROETHYLENE, 1,1,1-TRICHLOROETHANE, CHLOROBENZENE, 1,1,2-TRICHLORO-1,2,2-TRIFLUOROETHANE, ORTHO-DICHLOROBENZENE, TRICHLOROFLUOROMETHANE, AND 1,1,2, TRICHLOROETHANE; ALL SPENT SOLVENT MIXTURES/BLENDS CONTAINING, BEFORE USE, A TOTAL OF TEN PERCENT OR MORE (BY VOLUME) OF ONE OR MORE OF THE ABOVE HALOGENATED SOLVENTS OR THOSE SOLVENTS LISTED IN F001, F004, AND F005; AND STILL BOTTOMS FROM THE RECOVERY OF THESE SPENT SOLVENTS AND SPENT SOLVENT MIXTURES.
Copies:	1
Alternate Facility Name:	Not reported
Alternate Facility Address:	Not reported
Alternate Facility State:	Not reported
Alternate Facility Date:	Not reported

Year:	1991
Manifest:	MAF255359
EPA ID:	CTD981893225
Generator Mailing Address:	914 CROMWELL AVE
Generator City,State,Zip:	ROCKY HILL, CT 06067
Discrepancies:	N
Date Shipped:	1991-07-25
Date Received:	1991-07-25
Transporter 2 Date:	Not reported
TSDF EPA ID:	CTD000845982
TSDF Name:	SAFETY KLEEN CORP 2-070-01
TSDF Address:	24 BRIXTON ST
TSDF City,State,Zip:	WEST HARTFORD, CT 06107
TSDF Country:	USA
Transporter EPA ID:	ILD051060408
Transporter Name:	SAFETY-KLEEN CORP (TRANSPORTER ONLY)
Transporter Address:	Not reported
Transporter City,State,Zip:	CT
Transporter Country:	USA
Transporter 2 EPA ID:	Not reported
Transporter 2 Name:	Not reported
Transporter 2 Address:	Not reported
Transporter 2 City,State,Zip:	CT
Transporter 2 Country:	USA
US DOT Description:	WASTE PETROLEUM NAPHTHA LIQUID
Number of Containers:	003
Container Type:	DM
Quantity/Weight/Volume:	135/P
Batch Number:	999999
EPA Waste Codes:	D001 - IGNITABLE WASTE
Copies:	1
Alternate Facility Name:	Not reported
Alternate Facility Address:	Not reported
Alternate Facility State:	Not reported
Alternate Facility Date:	Not reported

Year:	1991
Manifest:	MAF255359
EPA ID:	CTD981893225
Generator Mailing Address:	914 CROMWELL AVE

DIPIETRO KAY MARINE (Continued) **S127753409**

Generator City,State,Zip:	ROCKY HILL, CT 06067
Discrepancies:	N
Date Shipped:	1991-07-25
Date Received:	1991-07-25
Transporter 2 Date:	Not reported
TSDF EPA ID:	CTD000845982
TSDF Name:	SAFETY KLEEN CORP 2-070-01
TSDF Address:	24 BRIXTON ST
TSDF City,State,Zip:	WEST HARTFORD, CT 06107
TSDF Country:	USA
Transporter EPA ID:	ILD051060408
Transporter Name:	SAFETY-KLEEN CORP (TRANSPORTER ONLY)
Transporter Address:	Not reported
Transporter City,State,Zip:	CT
Transporter Country:	USA
Transporter 2 EPA ID:	Not reported
Transporter 2 Name:	Not reported
Transporter 2 Address:	Not reported
Transporter 2 City,State,Zip:	CT
Transporter 2 Country:	USA
US DOT Description:	WASTE COMPOUND CLEANING LIQUID MATERIAL
Number of Containers:	002
Container Type:	DM
Quantity/Weight/Volume:	144/P
Batch Number:	999999
EPA Waste Codes:	D006 - CADMIUM
Copies:	1
Alternate Facility Name:	Not reported
Alternate Facility Address:	Not reported
Alternate Facility State:	Not reported
Alternate Facility Date:	Not reported

Year:	1991
Manifest:	MAF612759
EPA ID:	CTD981893225
Generator Mailing Address:	914 CROMWELL AVE
Generator City,State,Zip:	ROCKY HILL, CT 06067
Discrepancies:	N
Date Shipped:	1991-09-20
Date Received:	1991-09-20
Transporter 2 Date:	Not reported
TSDF EPA ID:	CTD000845982
TSDF Name:	SAFETY KLEEN CORP 2-070-01
TSDF Address:	24 BRIXTON ST
TSDF City,State,Zip:	WEST HARTFORD, CT 06107
TSDF Country:	USA
Transporter EPA ID:	ILD051060408
Transporter Name:	SAFETY-KLEEN CORP (TRANSPORTER ONLY)
Transporter Address:	Not reported
Transporter City,State,Zip:	CT
Transporter Country:	USA
Transporter 2 EPA ID:	Not reported
Transporter 2 Name:	Not reported
Transporter 2 Address:	Not reported
Transporter 2 City,State,Zip:	CT
Transporter 2 Country:	USA
US DOT Description:	WASTE PETRO NAPHTHA LIQ

DIPIETRO KAY MARINE (Continued) **S127753409**

Number of Containers:	002
Container Type:	DM
Quantity/Weight/Volume:	131/P
Batch Number:	999999
EPA Waste Codes:	D001 - IGNITABLE WASTE
Copies:	1
Alternate Facility Name:	Not reported
Alternate Facility Address:	Not reported
Alternate Facility State:	Not reported
Alternate Facility Date:	Not reported

Year:	1991
Manifest:	CTF0042817
EPA ID:	CTD981893225
Generator Mailing Address:	914 CROMWELL AVE
Generator City,State,Zip:	ROCKY HILL, CT 06067
Discrepancies:	N
Date Shipped:	1991-07-09
Date Received:	1991-07-09
Transporter 2 Date:	Not reported
TSDF EPA ID:	CTD000845982
TSDF Name:	SAFETY KLEEN CORP 2-070-01
TSDF Address:	24 BRIXTON ST
TSDF City,State,Zip:	WEST HARTFORD, CT 06107
TSDF Country:	USA
Transporter EPA ID:	ILD051060408
Transporter Name:	SAFETY-KLEEN CORP (TRANSPORTER ONLY)
Transporter Address:	Not reported
Transporter City,State,Zip:	CT
Transporter Country:	USA
Transporter 2 EPA ID:	Not reported
Transporter 2 Name:	Not reported
Transporter 2 Address:	Not reported
Transporter 2 City,State,Zip:	CT
Transporter 2 Country:	USA
US DOT Description:	WASTE PETROLEUM NAPHTHA LIQUID
Number of Containers:	001
Container Type:	DM
Quantity/Weight/Volume:	86/P
Batch Number:	999999
EPA Waste Codes:	D001 - IGNITABLE WASTE
Copies:	1
Alternate Facility Name:	Not reported
Alternate Facility Address:	Not reported
Alternate Facility State:	Not reported
Alternate Facility Date:	Not reported

Year:	1991
Manifest:	CTF0170847
EPA ID:	CTD981893225
Generator Mailing Address:	914 CROMWELL AVE
Generator City,State,Zip:	ROCKY HILL, CT 06067
Discrepancies:	N
Date Shipped:	1991-11-12
Date Received:	1991-11-12
Transporter 2 Date:	Not reported
TSDF EPA ID:	CTD000845982

DIPIETRO KAY MARINE (Continued) **S127753409**

TSDF Name:	SAFETY KLEEN CORP 2-070-01
TSDF Address:	24 BRIXTON ST
TSDF City,State,Zip:	WEST HARTFORD, CT 06107
TSDF Country:	USA
Transporter EPA ID:	ILD051060408
Transporter Name:	SAFETY-KLEEN CORP (TRANSPORTER ONLY)
Transporter Address:	Not reported
Transporter City,State,Zip:	CT
Transporter Country:	USA
Transporter 2 EPA ID:	Not reported
Transporter 2 Name:	Not reported
Transporter 2 Address:	Not reported
Transporter 2 City,State,Zip:	CT
Transporter 2 Country:	USA
US DOT Description:	WASTE PETROLEUM NAPHTHA
Number of Containers:	002
Container Type:	DM
Quantity/Weight/Volume:	131/P
Batch Number:	999999
EPA Waste Codes:	D001 - IGNITABLE WASTE
Copies:	1
Alternate Facility Name:	Not reported
Alternate Facility Address:	Not reported
Alternate Facility State:	Not reported
Alternate Facility Date:	Not reported

Year:	1991
Manifest:	CTF0019708
EPA ID:	CTD981893225
Generator Mailing Address:	914 CROMWELL AVE
Generator City,State,Zip:	ROCKY HILL, CT 06067
Discrepancies:	N
Date Shipped:	1991-05-13
Date Received:	1991-05-13
Transporter 2 Date:	Not reported
TSDF EPA ID:	CTD000845982
TSDF Name:	SAFETY KLEEN CORP 2-070-01
TSDF Address:	24 BRIXTON ST
TSDF City,State,Zip:	WEST HARTFORD, CT 06107
TSDF Country:	USA
Transporter EPA ID:	ILD051060408
Transporter Name:	SAFETY-KLEEN CORP (TRANSPORTER ONLY)
Transporter Address:	Not reported
Transporter City,State,Zip:	CT
Transporter Country:	USA
Transporter 2 EPA ID:	Not reported
Transporter 2 Name:	Not reported
Transporter 2 Address:	Not reported
Transporter 2 City,State,Zip:	CT
Transporter 2 Country:	USA
US DOT Description:	WASTE PETRO NAPHTHA LIQ
Number of Containers:	001
Container Type:	DM
Quantity/Weight/Volume:	86/P
Batch Number:	999999
EPA Waste Codes:	D001 - IGNITABLE WASTE
Copies:	1

DIPIETRO KAY MARINE (Continued) **S127753409**

Alternate Facility Name:	Not reported
Alternate Facility Address:	Not reported
Alternate Facility State:	Not reported
Alternate Facility Date:	Not reported

Year:	1991
Manifest:	CTF0024703
EPA ID:	CTD981893225
Generator Mailing Address:	914 CROMWELL AVE
Generator City,State,Zip:	ROCKY HILL, CT 06067
Discrepancies:	N
Date Shipped:	1991-02-11
Date Received:	1991-02-11
Transporter 2 Date:	Not reported
TSDF EPA ID:	CTD000845982
TSDF Name:	SAFETY KLEEN CORP 2-070-01
TSDF Address:	24 BRIXTON ST
TSDF City,State,Zip:	WEST HARTFORD, CT 06107
TSDF Country:	USA
Transporter EPA ID:	ILD051060408
Transporter Name:	SAFETY-KLEEN CORP (TRANSPORTER ONLY)
Transporter Address:	Not reported
Transporter City,State,Zip:	CT
Transporter Country:	USA
Transporter 2 EPA ID:	Not reported
Transporter 2 Name:	Not reported
Transporter 2 Address:	Not reported
Transporter 2 City,State,Zip:	CT
Transporter 2 Country:	USA
US DOT Description:	WASTE COMPOUND CLEANING LIQUID MATERIAL
Number of Containers:	004
Container Type:	DM
Quantity/Weight/Volume:	180/P
Batch Number:	999999
EPA Waste Codes:	F002 - THE FOLLOWING SPENT HALOGENATED SOLVENTS: TETRACHLOROETHYLENE, METHYLENE CHLORIDE, TRICHLOROETHYLENE, 1,1,1-TRICHLOROETHANE, CHLOROBENZENE, 1,1,2-TRICHLORO-1,2,2-TRIFLUOROETHANE, ORTHO-DICHLOROBENZENE, TRICHLOROFLUOROMETHANE, AND 1,1,2, TRICHLOROETHANE; ALL SPENT SOLVENT MIXTURES/BLENDS CONTAINING, BEFORE USE, A TOTAL OF TEN PERCENT OR MORE (BY VOLUME) OF ONE OR MORE OF THE ABOVE HALOGENATED SOLVENTS OR THOSE SOLVENTS LISTED IN F001, F004, AND F005; AND STILL BOTTOMS FROM THE RECOVERY OF THESE SPENT SOLVENTS AND SPENT SOLVENT MIXTURES.
Copies:	1
Alternate Facility Name:	Not reported
Alternate Facility Address:	Not reported
Alternate Facility State:	Not reported
Alternate Facility Date:	Not reported

Year:	1991
Manifest:	CTF0068071
EPA ID:	CTD981893225
Generator Mailing Address:	914 CROMWELL AVE
Generator City,State,Zip:	ROCKY HILL, CT 06067
Discrepancies:	N
Date Shipped:	1991-05-29
Date Received:	1991-05-29

DIPIETRO KAY MARINE (Continued) **S127753409**

Transporter 2 Date:	Not reported
TSDF EPA ID:	CTD000845982
TSDF Name:	SAFETY KLEEN CORP 2-070-01
TSDF Address:	24 BRIXTON ST
TSDF City,State,Zip:	WEST HARTFORD, CT 06107
TSDF Country:	USA
Transporter EPA ID:	ILD051060408
Transporter Name:	SAFETY-KLEEN CORP (TRANSPORTER ONLY)
Transporter Address:	Not reported
Transporter City,State,Zip:	CT
Transporter Country:	USA
Transporter 2 EPA ID:	Not reported
Transporter 2 Name:	Not reported
Transporter 2 Address:	Not reported
Transporter 2 City,State,Zip:	CT
Transporter 2 Country:	USA
US DOT Description:	WASTE PETROLEUM NAPHTHA
Number of Containers:	002
Container Type:	DM
Quantity/Weight/Volume:	131/P
Batch Number:	999999
EPA Waste Codes:	D001 - IGNITABLE WASTE
Copies:	1
Alternate Facility Name:	Not reported
Alternate Facility Address:	Not reported
Alternate Facility State:	Not reported
Alternate Facility Date:	Not reported

Year:	1991
Manifest:	MAF268813
EPA ID:	CTD981893225
Generator Mailing Address:	914 CROMWELL AVE
Generator City,State,Zip:	ROCKY HILL, CT 06067
Discrepancies:	N
Date Shipped:	1991-10-14
Date Received:	1991-10-14
Transporter 2 Date:	Not reported
TSDF EPA ID:	CTD000845982
TSDF Name:	SAFETY KLEEN CORP 2-070-01
TSDF Address:	24 BRIXTON ST
TSDF City,State,Zip:	WEST HARTFORD, CT 06107
TSDF Country:	USA
Transporter EPA ID:	ILD051060408
Transporter Name:	SAFETY-KLEEN CORP (TRANSPORTER ONLY)
Transporter Address:	Not reported
Transporter City,State,Zip:	CT
Transporter Country:	USA
Transporter 2 EPA ID:	Not reported
Transporter 2 Name:	Not reported
Transporter 2 Address:	Not reported
Transporter 2 City,State,Zip:	CT
Transporter 2 Country:	USA
US DOT Description:	WASTE PETROLEUM NAPHTHA
Number of Containers:	002
Container Type:	DM
Quantity/Weight/Volume:	131/P
Batch Number:	999999

DIPIETRO KAY MARINE (Continued) **S127753409**

EPA Waste Codes:	D001 - IGNITABLE WASTE
Copies:	1
Alternate Facility Name:	Not reported
Alternate Facility Address:	Not reported
Alternate Facility State:	Not reported
Alternate Facility Date:	Not reported

Year:	1991
Manifest:	MAF268813
EPA ID:	CTD981893225
Generator Mailing Address:	914 CROMWELL AVE
Generator City,State,Zip:	ROCKY HILL, CT 06067
Discrepancies:	N
Date Shipped:	1991-10-14
Date Received:	1991-10-14
Transporter 2 Date:	Not reported
TSDF EPA ID:	CTD000845982
TSDF Name:	SAFETY KLEEN CORP 2-070-01
TSDF Address:	24 BRIXTON ST
TSDF City,State,Zip:	WEST HARTFORD, CT 06107
TSDF Country:	USA
Transporter EPA ID:	ILD051060408
Transporter Name:	SAFETY-KLEEN CORP (TRANSPORTER ONLY)
Transporter Address:	Not reported
Transporter City,State,Zip:	CT
Transporter Country:	USA
Transporter 2 EPA ID:	Not reported
Transporter 2 Name:	Not reported
Transporter 2 Address:	Not reported
Transporter 2 City,State,Zip:	CT
Transporter 2 Country:	USA
US DOT Description:	WASTE COMPOUND CLEANING LIQUID
Number of Containers:	004
Container Type:	DM
Quantity/Weight/Volume:	144/P
Batch Number:	999999
EPA Waste Codes:	D006 - CADMIUM
Copies:	1
Alternate Facility Name:	Not reported
Alternate Facility Address:	Not reported
Alternate Facility State:	Not reported
Alternate Facility Date:	Not reported

Year:	1991
Manifest:	MAF607150
EPA ID:	CTD981893225
Generator Mailing Address:	914 CROMWELL AVE
Generator City,State,Zip:	ROCKY HILL, CT 06067
Discrepancies:	N
Date Shipped:	1991-10-02
Date Received:	1991-10-02
Transporter 2 Date:	Not reported
TSDF EPA ID:	CTD000845982
TSDF Name:	SAFETY KLEEN CORP 2-070-01
TSDF Address:	24 BRIXTON ST
TSDF City,State,Zip:	WEST HARTFORD, CT 06107
TSDF Country:	USA

DIPIETRO KAY MARINE (Continued) **S127753409**

Transporter EPA ID:	ILD051060408
Transporter Name:	SAFETY-KLEEN CORP (TRANSPORTER ONLY)
Transporter Address:	Not reported
Transporter City,State,Zip:	CT
Transporter Country:	USA
Transporter 2 EPA ID:	Not reported
Transporter 2 Name:	Not reported
Transporter 2 Address:	Not reported
Transporter 2 City,State,Zip:	CT
Transporter 2 Country:	USA
US DOT Description:	WASTE PETROLEUM NAPHTHA LIQUID
Number of Containers:	001
Container Type:	DM
Quantity/Weight/Volume:	86/P
Batch Number:	999999
EPA Waste Codes:	D001 - IGNITABLE WASTE
Copies:	1
Alternate Facility Name:	Not reported
Alternate Facility Address:	Not reported
Alternate Facility State:	Not reported
Alternate Facility Date:	Not reported

Year:	1991
Manifest:	MAF608814
EPA ID:	CTD981893225
Generator Mailing Address:	914 CROMWELL AVE
Generator City,State,Zip:	ROCKY HILL, CT 06067
Discrepancies:	N
Date Shipped:	1991-10-30
Date Received:	1991-10-30
Transporter 2 Date:	Not reported
TSDF EPA ID:	CTD000845982
TSDF Name:	SAFETY KLEEN CORP 2-070-01
TSDF Address:	24 BRIXTON ST
TSDF City,State,Zip:	WEST HARTFORD, CT 06107
TSDF Country:	USA
Transporter EPA ID:	ILD051060408
Transporter Name:	SAFETY-KLEEN CORP (TRANSPORTER ONLY)
Transporter Address:	Not reported
Transporter City,State,Zip:	CT
Transporter Country:	USA
Transporter 2 EPA ID:	Not reported
Transporter 2 Name:	Not reported
Transporter 2 Address:	Not reported
Transporter 2 City,State,Zip:	CT
Transporter 2 Country:	USA
US DOT Description:	WASTE PETROLEUM NAPHTHA
Number of Containers:	001
Container Type:	DM
Quantity/Weight/Volume:	86/P
Batch Number:	999999
EPA Waste Codes:	D001 - IGNITABLE WASTE
Copies:	1
Alternate Facility Name:	Not reported
Alternate Facility Address:	Not reported
Alternate Facility State:	Not reported
Alternate Facility Date:	Not reported

DIPIETRO KAY MARINE (Continued) **S127753409**

Year:	1991
Manifest:	CTF0002987
EPA ID:	CTD981893225
Generator Mailing Address:	914 CROMWELL AVE
Generator City,State,Zip:	ROCKY HILL, CT 06067
Discrepancies:	Y
Date Shipped:	1991-04-02
Date Received:	1991-04-02
Transporter 2 Date:	Not reported
TSDF EPA ID:	CTD000845982
TSDF Name:	SAFETY KLEEN CORP 2-070-01
TSDF Address:	24 BRIXTON ST
TSDF City,State,Zip:	WEST HARTFORD, CT 06107
TSDF Country:	USA
Transporter EPA ID:	ILD051060408
Transporter Name:	SAFETY-KLEEN CORP (TRANSPORTER ONLY)
Transporter Address:	Not reported
Transporter City,State,Zip:	CT
Transporter Country:	USA
Transporter 2 EPA ID:	Not reported
Transporter 2 Name:	Not reported
Transporter 2 Address:	Not reported
Transporter 2 City,State,Zip:	CT
Transporter 2 Country:	USA
US DOT Description:	WASTE PETROLEUM NAPHTHA LIQUID
Number of Containers:	002
Container Type:	DM
Quantity/Weight/Volume:	131/P
Batch Number:	999999
EPA Waste Codes:	D001 - IGNITABLE WASTE
Copies:	1
Alternate Facility Name:	Not reported
Alternate Facility Address:	Not reported
Alternate Facility State:	Not reported
Alternate Facility Date:	Not reported

Year:	1991
Manifest:	CTF0049439
EPA ID:	CTD981893225
Generator Mailing Address:	914 CROMWELL AVE
Generator City,State,Zip:	ROCKY HILL, CT 06067
Discrepancies:	N
Date Shipped:	1991-06-10
Date Received:	1991-06-10
Transporter 2 Date:	Not reported
TSDF EPA ID:	CTD000845982
TSDF Name:	SAFETY KLEEN CORP 2-070-01
TSDF Address:	24 BRIXTON ST
TSDF City,State,Zip:	WEST HARTFORD, CT 06107
TSDF Country:	USA
Transporter EPA ID:	ILD051060408
Transporter Name:	SAFETY-KLEEN CORP (TRANSPORTER ONLY)
Transporter Address:	Not reported
Transporter City,State,Zip:	CT
Transporter Country:	USA
Transporter 2 EPA ID:	Not reported
Transporter 2 Name:	Not reported

DIPIETRO KAY MARINE (Continued) **S127753409**

Transporter 2 Address:	Not reported
Transporter 2 City,State,Zip:	CT
Transporter 2 Country:	USA
US DOT Description:	WASTE PETRO NAPHTHA LIQ
Number of Containers:	001
Container Type:	DM
Quantity/Weight/Volume:	86/P
Batch Number:	999999
EPA Waste Codes:	D001 - IGNITABLE WASTE
Copies:	1
Alternate Facility Name:	Not reported
Alternate Facility Address:	Not reported
Alternate Facility State:	Not reported
Alternate Facility Date:	Not reported

Year:	1991
Manifest:	CTF0076333
EPA ID:	CTD981893225
Generator Mailing Address:	914 CROMWELL AVE
Generator City,State,Zip:	ROCKY HILL, CT 06067
Discrepancies:	N
Date Shipped:	1991-04-15
Date Received:	1991-04-15
Transporter 2 Date:	Not reported
TSDF EPA ID:	CTD000845982
TSDF Name:	SAFETY KLEEN CORP 2-070-01
TSDF Address:	24 BRIXTON ST
TSDF City,State,Zip:	WEST HARTFORD, CT 06107
TSDF Country:	USA
Transporter EPA ID:	ILD051060408
Transporter Name:	SAFETY-KLEEN CORP (TRANSPORTER ONLY)
Transporter Address:	Not reported
Transporter City,State,Zip:	CT
Transporter Country:	USA
Transporter 2 EPA ID:	Not reported
Transporter 2 Name:	Not reported
Transporter 2 Address:	Not reported
Transporter 2 City,State,Zip:	CT
Transporter 2 Country:	USA
US DOT Description:	WASTE PETROLEUM NAPHTHA LIQUID
Number of Containers:	001
Container Type:	DM
Quantity/Weight/Volume:	86/P
Batch Number:	999999
EPA Waste Codes:	D001 - IGNITABLE WASTE
Copies:	1
Alternate Facility Name:	Not reported
Alternate Facility Address:	Not reported
Alternate Facility State:	Not reported
Alternate Facility Date:	Not reported

Year:	1991
Manifest:	MAF264217
EPA ID:	CTD981893225
Generator Mailing Address:	914 CROMWELL AVE
Generator City,State,Zip:	ROCKY HILL, CT 06067
Discrepancies:	N

DIPIETRO KAY MARINE (Continued) **S127753409**

Date Shipped:	1991-09-04
Date Received:	1991-09-04
Transporter 2 Date:	Not reported
TSDF EPA ID:	CTD000845982
TSDF Name:	SAFETY KLEEN CORP 2-070-01
TSDF Address:	24 BRIXTON ST
TSDF City,State,Zip:	WEST HARTFORD, CT 06107
TSDF Country:	USA
Transporter EPA ID:	ILD051060408
Transporter Name:	SAFETY-KLEEN CORP (TRANSPORTER ONLY)
Transporter Address:	Not reported
Transporter City,State,Zip:	CT
Transporter Country:	USA
Transporter 2 EPA ID:	Not reported
Transporter 2 Name:	Not reported
Transporter 2 Address:	Not reported
Transporter 2 City,State,Zip:	CT
Transporter 2 Country:	USA
US DOT Description:	WASTE PETRO NAPHTHA LIQ
Number of Containers:	001
Container Type:	DM
Quantity/Weight/Volume:	86/P
Batch Number:	999999
EPA Waste Codes:	D001 - IGNITABLE WASTE
Copies:	1
Alternate Facility Name:	Not reported
Alternate Facility Address:	Not reported
Alternate Facility State:	Not reported
Alternate Facility Date:	Not reported

Year:	1991
Manifest:	MAF266286
EPA ID:	CTD981893225
Generator Mailing Address:	914 CROMWELL AVE
Generator City,State,Zip:	ROCKY HILL, CT 06067
Discrepancies:	N
Date Shipped:	1991-08-20
Date Received:	1991-08-20
Transporter 2 Date:	Not reported
TSDF EPA ID:	CTD000845982
TSDF Name:	SAFETY KLEEN CORP 2-070-01
TSDF Address:	24 BRIXTON ST
TSDF City,State,Zip:	WEST HARTFORD, CT 06107
TSDF Country:	USA
Transporter EPA ID:	ILD051060408
Transporter Name:	SAFETY-KLEEN CORP (TRANSPORTER ONLY)
Transporter Address:	Not reported
Transporter City,State,Zip:	CT
Transporter Country:	USA
Transporter 2 EPA ID:	Not reported
Transporter 2 Name:	Not reported
Transporter 2 Address:	Not reported
Transporter 2 City,State,Zip:	CT
Transporter 2 Country:	USA
US DOT Description:	WASTE PETROLEUM NAPHTHA
Number of Containers:	002
Container Type:	DM

DIPIETRO KAY MARINE (Continued) **S127753409**

Quantity/Weight/Volume:	131/P
Batch Number:	999999
EPA Waste Codes:	D001 - IGNITABLE WASTE
Copies:	1
Alternate Facility Name:	Not reported
Alternate Facility Address:	Not reported
Alternate Facility State:	Not reported
Alternate Facility Date:	Not reported

Year:	1991
Manifest:	CTF0027891
EPA ID:	CTD981893225
Generator Mailing Address:	914 CROMWELL AVE
Generator City,State,Zip:	ROCKY HILL, CT 06067
Discrepancies:	N
Date Shipped:	1991-03-04
Date Received:	1991-03-04
Transporter 2 Date:	Not reported
TSDF EPA ID:	CTD000845982
TSDF Name:	SAFETY KLEEN CORP 2-070-01
TSDF Address:	24 BRIXTON ST
TSDF City,State,Zip:	WEST HARTFORD, CT 06107
TSDF Country:	USA
Transporter EPA ID:	ILD051060408
Transporter Name:	SAFETY-KLEEN CORP (TRANSPORTER ONLY)
Transporter Address:	Not reported
Transporter City,State,Zip:	CT
Transporter Country:	USA
Transporter 2 EPA ID:	Not reported
Transporter 2 Name:	Not reported
Transporter 2 Address:	Not reported
Transporter 2 City,State,Zip:	CT
Transporter 2 Country:	USA
US DOT Description:	WASTE PETROLEUM NAPHTHA
Number of Containers:	002
Container Type:	DM
Quantity/Weight/Volume:	131/P
Batch Number:	999999
EPA Waste Codes:	D001 - IGNITABLE WASTE
Copies:	1
Alternate Facility Name:	Not reported
Alternate Facility Address:	Not reported
Alternate Facility State:	Not reported
Alternate Facility Date:	Not reported

Year:	1991
Manifest:	CTF0046218
EPA ID:	CTD981893225
Generator Mailing Address:	914 CROMWELL AVE
Generator City,State,Zip:	ROCKY HILL, CT 06067
Discrepancies:	N
Date Shipped:	1991-03-18
Date Received:	1991-03-18
Transporter 2 Date:	Not reported
TSDF EPA ID:	CTD000845982
TSDF Name:	SAFETY KLEEN CORP 2-070-01
TSDF Address:	24 BRIXTON ST

DIPIETRO KAY MARINE (Continued) **S127753409**

TSDF City,State,Zip:	WEST HARTFORD, CT 06107
TSDF Country:	USA
Transporter EPA ID:	ILD051060408
Transporter Name:	SAFETY-KLEEN CORP (TRANSPORTER ONLY)
Transporter Address:	Not reported
Transporter City,State,Zip:	CT
Transporter Country:	USA
Transporter 2 EPA ID:	Not reported
Transporter 2 Name:	Not reported
Transporter 2 Address:	Not reported
Transporter 2 City,State,Zip:	CT
Transporter 2 Country:	USA
US DOT Description:	WASTE PETROLEUM NAPHTHA LIQUID
Number of Containers:	001
Container Type:	DM
Quantity/Weight/Volume:	86/P
Batch Number:	999999
EPA Waste Codes:	D001 - IGNITABLE WASTE
Copies:	1
Alternate Facility Name:	Not reported
Alternate Facility Address:	Not reported
Alternate Facility State:	Not reported
Alternate Facility Date:	Not reported

Year:	1991
Manifest:	CTF0075737
EPA ID:	CTD981893225
Generator Mailing Address:	914 CRMWELL AVE
Generator City,State,Zip:	ROCKY HILL, CT 06067
Discrepancies:	N
Date Shipped:	1991-02-22
Date Received:	1991-02-22
Transporter 2 Date:	Not reported
TSDF EPA ID:	CTD000845982
TSDF Name:	SAFETY KLEEN CORP 2-070-01
TSDF Address:	24 BRIXTON ST
TSDF City,State,Zip:	WEST HARTFORD, CT 06107
TSDF Country:	USA
Transporter EPA ID:	ILD051060408
Transporter Name:	SAFETY-KLEEN CORP (TRANSPORTER ONLY)
Transporter Address:	Not reported
Transporter City,State,Zip:	CT
Transporter Country:	USA
Transporter 2 EPA ID:	Not reported
Transporter 2 Name:	Not reported
Transporter 2 Address:	Not reported
Transporter 2 City,State,Zip:	CT
Transporter 2 Country:	USA
US DOT Description:	WASTE PETROLEUM NAPHTHA
Number of Containers:	001
Container Type:	DM
Quantity/Weight/Volume:	86/P
Batch Number:	999999
EPA Waste Codes:	D001 - IGNITABLE WASTE
Copies:	1
Alternate Facility Name:	Not reported
Alternate Facility Address:	Not reported

DIPIETRO KAY MARINE (Continued) **S127753409**

Alternate Facility State:	Not reported
Alternate Facility Date:	Not reported
Year:	1991
Manifest:	MAF261702
EPA ID:	CTD981893225
Generator Mailing Address:	914 CROMWELL AVE
Generator City,State,Zip:	ROCKY HILL, CT 06067
Discrepancies:	N
Date Shipped:	1991-08-06
Date Received:	1991-08-06
Transporter 2 Date:	Not reported
TSDF EPA ID:	CTD000845982
TSDF Name:	SAFETY KLEEN CORP 2-070-01
TSDF Address:	24 BRIXTON ST
TSDF City,State,Zip:	WEST HARTFORD, CT 06107
TSDF Country:	USA
Transporter EPA ID:	ILD051060408
Transporter Name:	SAFETY-KLEEN CORP (TRANSPORTER ONLY)
Transporter Address:	Not reported
Transporter City,State,Zip:	CT
Transporter Country:	USA
Transporter 2 EPA ID:	Not reported
Transporter 2 Name:	Not reported
Transporter 2 Address:	Not reported
Transporter 2 City,State,Zip:	CT
Transporter 2 Country:	USA
US DOT Description:	WASTE PETRO NAPHTHA LIQ
Number of Containers:	001
Container Type:	DM
Quantity/Weight/Volume:	86/P
Batch Number:	999999
EPA Waste Codes:	D001 - IGNITABLE WASTE
Copies:	1
Alternate Facility Name:	Not reported
Alternate Facility Address:	Not reported
Alternate Facility State:	Not reported
Alternate Facility Date:	Not reported

57
ESE
1/8-1/4
0.233 mi.
1232 ft.

BATCHELDER SCHOOL
757 NEW BRITAIN AVE
HARTFORD, CT 06106

CT UST **U004009814**
N/A

Relative:
Higher

Actual:
92 ft.

UST:

Name:	BATCHELDER SCHOOL
Address:	757 NEW BRITAIN AVE
Address 2:	Not reported
City,State,Zip:	HARTFORD 06106
Facility ID:	64-9160
Substance:	Heating Oil(on-site consumption)
Last Use Date:	01/07/1997
Tank ID:	A-1
Closure Status:	Tank was Removed From Ground
Compartment ID:	a
Tank Status:	Permanently Closed

BATCHELDER SCHOOL (Continued) **U004009814**

Secondary Material:	Not reported
Tank Material:	Asphalt Coated or Bare Steel
Capacity:	10000
Install Date:	01/01/1958
Overfill Installed:	Not reported
Pipe Material:	Bare Steel
Pipe Mode Description:	Not reported
Spill Installed:	Not reported
Latitude:	41.732861
Longitude:	-72.708562
Tank Latitude:	41.732861
Tank Longitude:	-72.708562

Contact:

Facility ID:	64-9160
Owner Name:	CITY OF HARTFORD
Owner Address:	550 MAIN ST
Owner Address 2:	Not reported
Owner Phone:	(860) 543-8520
Owner Phone Ext:	Not reported
Owner City/State/Zip:	HARTFORD, CT 061032913
Affiliation Type:	Owner
Contact Name:	FRANK A. VERNILE
Contact Title:	Not reported
Contact Email:	Not reported

Facility ID:	64-9160
Owner Name:	CITY OF HARTFORD
Owner Address:	550 MAIN ST
Owner Address 2:	Not reported
Owner Phone:	Not reported
Owner Phone Ext:	Not reported
Owner City/State/Zip:	HARTFORD, CT 061032913
Affiliation Type:	Registrant
Contact Name:	Not reported
Contact Title:	Not reported
Contact Email:	Not reported

G58 **CUNNINGHAM SUPPLY** **CT UST** **U004009730**
West **117 VANDERBILT AVE** **N/A**
1/8-1/4 **WEST HARTFORD, CT 06110**
0.237 mi.
1254 ft. **Site 11 of 13 in cluster G**

Relative:
Higher

Actual:
75 ft.

UST:

Name:	CUNNINGHAM SUPPLY
Address:	117 VANDERBILT AVE
Address 2:	Not reported
City,State,Zip:	WEST HARTFORD 06110
Facility ID:	155-8320
Substance:	Gasoline
Last Use Date:	04/01/1996
Tank ID:	B1
Closure Status:	Tank was Removed From Ground
Compartment ID:	a
Tank Status:	Permanently Closed
Secondary Material:	Not reported

CUNNINGHAM SUPPLY (Continued) **U004009730**

Tank Material:	Asphalt Coated or Bare Steel
Capacity:	3000
Install Date:	07/01/1984
Overfill Installed:	Not reported
Pipe Material:	Bare Steel
Pipe Mode Description:	Not reported
Spill Installed:	Not reported
Latitude:	41.735203
Longitude:	-72.717855
Tank Latitude:	41.735203
Tank Longitude:	-72.717855

Contact:

Facility ID:	155-8320
Owner Name:	CUNNINGHAM REALTY CORP.
Owner Address:	674 OAKWOOD AVE
Owner Address 2:	Not reported
Owner Phone:	(203) 525-2101
Owner Phone Ext:	Not reported
Owner City/State/Zip:	WEST HARTFORD, CT 061101507
Affiliation Type:	Owner
Contact Name:	Not reported
Contact Title:	Not reported
Contact Email:	Not reported

Facility ID:	155-8320
Owner Name:	CUNNINGHAM REALTY CORP.
Owner Address:	674 OAKWOOD AVE
Owner Address 2:	Not reported
Owner Phone:	Not reported
Owner Phone Ext:	Not reported
Owner City/State/Zip:	WEST HARTFORD, CT 061101507
Affiliation Type:	Registrant
Contact Name:	Not reported
Contact Title:	Not reported
Contact Email:	Not reported

Facility ID:	155-8320
Owner Name:	KEVIN P. CUNNINGHAM
Owner Address:	Not reported
Owner Address 2:	Not reported
Owner Phone:	Not reported
Owner Phone Ext:	Not reported
Owner City/State/Zip:	Not reported
Affiliation Type:	Operator
Contact Name:	Not reported
Contact Title:	Not reported
Contact Email:	Not reported

Name:	CUNNINGHAM SUPPLY
Address:	117 VANDERBILT AVE
Address 2:	Not reported
City,State,Zip:	WEST HARTFORD 06110
Facility ID:	155-8320
Substance:	Heating Oil(on-site consumption)
Last Use Date:	09/01/1997
Tank ID:	B2

CUNNINGHAM SUPPLY (Continued) **U004009730**

Closure Status:	Tank was Removed From Ground
Compartment ID:	a
Tank Status:	Permanently Closed
Secondary Material:	Not reported
Tank Material:	Asphalt Coated or Bare Steel
Capacity:	1000
Install Date:	01/01/1950
Overfill Installed:	Not reported
Pipe Material:	Not reported
Pipe Mode Description:	Not reported
Spill Installed:	Not reported
Latitude:	41.735203
Longitude:	-72.717855
Tank Latitude:	41.735203
Tank Longitude:	-72.717855

Contact:

Facility ID:	155-8320
Owner Name:	CUNNINGHAM REALTY CORP.
Owner Address:	674 OAKWOOD AVE
Owner Address 2:	Not reported
Owner Phone:	(203) 525-2101
Owner Phone Ext:	Not reported
Owner City/State/Zip:	WEST HARTFORD, CT 061101507
Affiliation Type:	Owner
Contact Name:	Not reported
Contact Title:	Not reported
Contact Email:	Not reported

Facility ID:	155-8320
Owner Name:	CUNNINGHAM REALTY CORP.
Owner Address:	674 OAKWOOD AVE
Owner Address 2:	Not reported
Owner Phone:	Not reported
Owner Phone Ext:	Not reported
Owner City/State/Zip:	WEST HARTFORD, CT 061101507
Affiliation Type:	Registrant
Contact Name:	Not reported
Contact Title:	Not reported
Contact Email:	Not reported

Facility ID:	155-8320
Owner Name:	KEVIN P. CUNNINGHAM
Owner Address:	Not reported
Owner Address 2:	Not reported
Owner Phone:	Not reported
Owner Phone Ext:	Not reported
Owner City/State/Zip:	Not reported
Affiliation Type:	Operator
Contact Name:	Not reported
Contact Title:	Not reported
Contact Email:	Not reported

I59 NNW 1/8-1/4 0.241 mi. 1275 ft. | **CENTRAL DRY WALL**
215 NEWFIELD AVE
HARTFORD, CT 06106 | **CT MANIFEST** | **S109750647**
N/A

Site 3 of 6 in cluster I

Relative: Higher

Actual: 90 ft.

CT MANIFEST:

Name:	CENTRAL DRY WALL
Address:	215 NEWFIELD AVE
Phone:	Not reported
Country:	Not reported
Manifest ID:	CTF0900238
EPA ID:	CTP000023127

Hazardous Waste Manifest:

Year:	1999
Manifest:	CTF0900238
EPA ID:	CTP000023127
Generator Mailing Address:	215 NEWFIELD AVE
Generator City,State,Zip:	HARTFORD, CT 06106
Discrepancies:	N
Date Shipped:	1999-11-23
Date Received:	1999-11-23
Transporter 2 Date:	Not reported
TSDF EPA ID:	CTD021816889
TSDF Name:	UNITED OIL RECOVERY DBA ADV LIQ REC
TSDF Address:	136 GRACEY AVE
TSDF City,State,Zip:	MERIDEN, CT 06451
TSDF Country:	USA
Transporter EPA ID:	CTD021816889
Transporter Name:	UNITED OIL RECOVERY INC/UIS DBA ADVANCED LIQ REC
Transporter Address:	Not reported
Transporter City,State,Zip:	CT
Transporter Country:	USA
Transporter 2 EPA ID:	Not reported
Transporter 2 Name:	Not reported
Transporter 2 Address:	Not reported
Transporter 2 City,State,Zip:	CT
Transporter 2 Country:	USA
US DOT Description:	gasahol, gasoline
Number of Containers:	001
Container Type:	TT
Quantity/Weight/Volume:	200/G
Batch Number:	3293, 3326
EPA Waste Codes:	D001 - IGNITABLE WASTE
Copies:	1, 2
Alternate Facility Name:	Not reported
Alternate Facility Address:	Not reported
Alternate Facility State:	Not reported
Alternate Facility Date:	Not reported

I60 NNW 1/8-1/4 0.241 mi. 1275 ft. | **C & B SUPPLY**
215 NEWFIELD ST.
WEST HARTFORD, CT 06107 | **CT LUST** | **S105456399**
CT CPCS | **N/A**

Site 4 of 6 in cluster I

Relative: Higher

Actual: 90 ft.

LUST:

Name:	Not reported
Name 2:	Not reported
Address:	215 NEWFIELD STREET
Address 2:	Not reported
City,State,Zip:	WEST HARTFORD, CT
LUST Case Id:	28982
Release Date:	09/07/1989
Site Case ID:	Not reported
Substance:	Gasoline
Release Source:	Piping
Release Cause:	Overfill
Release Identified:	Not reported
Case Number:	Unknown
Release Quantity:	Unknown
Facility City Number:	Not reported

Detail As of 06/2020:

Name:	C & B SUPPLY
Name 2:	Not reported
Address:	215 NEWFIELD ST.
City,State,Zip:	WEST HARTFORD, CT 06101
Address 2:	Not reported
LUST Id:	837
UST Facility Id:	8298
LUST Case Id:	28982
Lust Status:	Lust Completed
Processing Status:	Not reported
EPA Reportable:	False
Motor Fuel:	False
Diesel:	False
Gasoline:	False
Other:	False
Other Release:	Not reported
No Release:	False
Leak:	False
Tank:	False
Piping:	False
Overfill:	False
Removal:	False
Incident Date:	09/07/1989
Entry Date:	Not reported
Site Case Id:	Not reported
UST Site Id:	Not reported
Cost Recovery Spill Case #:	Not reported
Old SITS Number:	Not reported
Case Log Id:	Not reported
Monthly Report Id:	0
UST Owner Id:	4754
LUST Owner Id:	Not reported
UST Event Id:	836
Contact Info:	Not reported
Contact EMail:	Not reported
Site Contact City,St,Zip:	UNKNOWN

C & B SUPPLY (Continued) **S105456399**

2nd Contact:	Not reported
2nd Contact EMail:	Not reported
2nd Contact Address:	Not reported
2nd Contact City,St,Zip:	UNKNOWN
2nd Contact Address 2:	Not reported
2nd Contact City 2:	Not reported
2nd Contact Phone Number:	Not reported
2nd Contact Fax Number:	Not reported
2nd Contact Type:	Not reported
Facility City Num:	155
Site Contact:	Not reported
Site Contact Address:	Not reported
Site Contact Add 2:	Not reported
Site Contact City 2:	Not reported
Site Contact Phone:	Not reported
Site Contact Fax:	Not reported
Site Contact Type:	Not reported
Department Contact 1:	Not reported
Department Contact 2:	Not reported
Referral Source:	Not reported
Offsite Source:	False
Date Referred:	Not reported
Emergency:	False
Private Heating Fuel:	False
Commercial Heating Fuel:	False
Commercial HF < 2100 Gal.:	False
Commercial HF > 2100 Gal.:	False
Commercial HF - Size Unk:	False
No LUST Site:	False
Cost Recvry Prgm Candidate:	False
OCSRD Complete:	False
Follow Up Flag:	False
Alternate Water Supply:	False
Relocation:	False
Responsible Party:	False
Responsible EMail:	Not reported
Resp Party Name:	Not reported
Resp Party Address:	Not reported
Resp Party City,St,Zip:	Not reported
Resp Party Town Number:	UNKNOWN
Resp Party Phone:	Not reported
Resp Party Fax:	Not reported
Resp Party Name 2:	Not reported
Resp Party Address 2:	Not reported
Resp Party Phone 2:	Not reported
Investigator Id:	31
Follow Update:	Not reported
Area Lextent:	Not reported
Annual Precipitation:	Not reported
Affected Population:	Not reported
Population Setting:	Not reported
Ground Water Direction:	Not reported
Ground Water Gradient:	Not reported
Hydro Basin:	Not reported
Drastic:	Not reported
Geo Setting:	Not reported
Ground Water Classification:	Not reported

C & B SUPPLY (Continued) **S105456399**

Receptor:	Not reported
Ground Water Flow Direction:	Not reported
Ground Water Depth:	Not reported
Areas Of Concern:	Not reported
Free Product Inches:	Not reported
Fund Date:	Not reported
Fund Planned:	No
Fund Obligated:	No
Fund Outlayed:	No
Fund Judgment:	No
Fund Recovered:	No
Cellar Borings:	False
Install Micro Wells:	False
Ground Water Sample:	False
Soil Sample:	False
Soil Gas:	False
Site Inspect:	False
Soil Excavate:	False
Geo Probe:	False
Survey:	False
Potable Well Sample:	False
Sample MWS:	False
Ground Water Gauging:	False
Soil Venting:	False
Active:	False
NOV Action:	None
NOV Issued:	Not reported
NOV Due:	Not reported
NOV Received:	Not reported
NOV Closed:	Not reported
NOV Disc Date:	Not reported
NOV Issued Date:	Not reported
NOV Compliance Sched:	Not reported
NOV Admin Order:	Not reported
NOV Referred To Ag:	Not reported
Stop All NOV Actions:	False
Release Invest Rpt:	False
DEP App Letter 1:	False
Correct Action Plan:	False
DEP App Letter 2:	False
Rem Sys Install:	False
Rem Sys Install Date:	Not reported
Closure Date:	Not reported
Rem Sys Monitoring Rpt:	False
Qrtly Gwater Mon Rpts:	False
Closure Req Rpt:	False
DEP Closure Letter:	False
Referred To:	Not reported
No Wells:	Not reported
Lph Wells:	Not reported
User Stamp:	Not reported
Date Stamp:	Not reported
Correspondence:	Not reported
Environmental Impact:	Not reported
FollowUp:	Not reported
GW Comments:	Not reported
Location Desc:	Not reported

C & B SUPPLY (Continued) **S105456399**

NOV Comments:	Not reported
Release Desc:	Not reported
Running Comments:	CT DEP LUST Questionnaire returned to sender (DEP) by post office
Work Performed:	Not reported

CPCS:

Name:	C & B SUPPLY
Address:	215 NEWFIELD ST.
City,State,Zip:	WEST HARTFORD, CT 06107
Site Type:	LUST
Lust Status code:	4
Lust Status:	Lust Completed (DEP's significant hazard definition)
PTP Form:	Not reported
Program:	Not reported
Comments:	Not reported
Site Type Definition:	Leaking Underground Storage Tanks Completed

---

I61 **CENTRAL DRYWALL INC.** **CT UST** **U004140744**
NNW **215 NEWFIELD AVE** **N/A**
1/8-1/4 **HARTFORD, CT 06106**
0.241 mi.
1275 ft. **Site 5 of 6 in cluster I**

Relative:
Higher

Actual:
90 ft.

UST:

Name:	CENTRAL DRYWALL INC.
Address:	215 NEWFIELD AVE
Address 2:	Not reported
City,State,Zip:	HARTFORD 06106
Facility ID:	64-8298
Substance:	Gasoline
Last Use Date:	Not reported
Tank ID:	A1
Closure Status:	Tank was Abandoned in Ground
Compartment ID:	a
Tank Status:	Permanently Closed
Secondary Material:	Not reported
Tank Material:	Asphalt Coated or Bare Steel
Capacity:	2000
Install Date:	09/01/1969
Overfill Installed:	Not reported
Pipe Material:	Bare Steel
Pipe Mode Description:	Not reported
Spill Installed:	Spill Bucket
Latitude:	41.738659
Longitude:	-72.714982
Tank Latitude:	41.738659
Tank Longitude:	-72.714982

Contact:

Facility ID:	64-8298
Owner Name:	NEWFIELD REALTY
Owner Address:	77 WOODHAVEN RD
Owner Address 2:	Not reported
Owner Phone:	Not reported
Owner Phone Ext:	Not reported
Owner City/State/Zip:	GLASTONBURY, CT 060331840
Affiliation Type:	Owner

CENTRAL DRYWALL INC. (Continued) **U004140744**

Contact Name:	Not reported
Contact Title:	Not reported
Contact Email:	Not reported

Facility ID:	64-8298
Owner Name:	NEWFIELD REALTY
Owner Address:	77 WOODHAVEN RD
Owner Address 2:	Not reported
Owner Phone:	Not reported
Owner Phone Ext:	Not reported
Owner City/State/Zip:	GLASTONBURY, CT 060331840
Affiliation Type:	Registrant
Contact Name:	Not reported
Contact Title:	Not reported
Contact Email:	Not reported

Name:	CENTRAL DRYWALL INC.
Address:	215 NEWFIELD AVE
Address 2:	Not reported
City,State,Zip:	HARTFORD 06106
Facility ID:	64-8298
Substance:	Gasoline
Last Use Date:	Not reported
Tank ID:	B2
Closure Status:	Tank was Abandoned in Ground
Compartment ID:	a
Tank Status:	Permanently Closed
Secondary Material:	Not reported
Tank Material:	Asphalt Coated or Bare Steel
Capacity:	2000
Install Date:	09/01/1969
Overfill Installed:	Not reported
Pipe Material:	Bare Steel
Pipe Mode Description:	Not reported
Spill Installed:	Not reported
Latitude:	41.738659
Longitude:	-72.714982
Tank Latitude:	41.738659
Tank Longitude:	-72.714982

Contact:

Facility ID:	64-8298
Owner Name:	NEWFIELD REALTY
Owner Address:	77 WOODHAVEN RD
Owner Address 2:	Not reported
Owner Phone:	Not reported
Owner Phone Ext:	Not reported
Owner City/State/Zip:	GLASTONBURY, CT 060331840
Affiliation Type:	Owner
Contact Name:	Not reported
Contact Title:	Not reported
Contact Email:	Not reported

Facility ID:	64-8298
Owner Name:	NEWFIELD REALTY
Owner Address:	77 WOODHAVEN RD
Owner Address 2:	Not reported

CENTRAL DRYWALL INC. (Continued) **U004140744**

Owner Phone:	Not reported
Owner Phone Ext:	Not reported
Owner City/State/Zip:	GLASTONBURY, CT 060331840
Affiliation Type:	Registrant
Contact Name:	Not reported
Contact Title:	Not reported
Contact Email:	Not reported

I62 NNW 1/8-1/4 0.241 mi. 1275 ft. **CENTRAL DRYWALL INC** **215 NEWFIELD AVE** **HARTFORD, CT** **CT MANIFEST** **S109737140** **N/A**

Site 6 of 6 in cluster I

Relative: Higher

Actual: 90 ft.

CT MANIFEST:

Name:	CENTRAL DRYWALL INC
Address:	215 NEWFIELD AVE
Phone:	Not reported
Country:	Not reported
Manifest ID:	CTC0128022
EPA ID:	CTP000007300

Hazardous Waste Manifest:

Year:	1988
Manifest:	CTC0128022
EPA ID:	CTP000007300
Generator Mailing Address:	215 NEWFIELD AVE
Generator City,State,Zip:	HARTFORD, CT
Discrepancies:	N
Date Shipped:	1988-03-18
Date Received:	1988-03-18
Transporter 2 Date:	Not reported
TSDF EPA ID:	CTD021816889
TSDF Name:	UNITED WASTE OIL CO INC
TSDF Address:	136 GRACEY AVE
TSDF City,State,Zip:	MERIDEN, CT 06450
TSDF Country:	USA
Transporter EPA ID:	CTD981065758
Transporter Name:	EVERCLEAR ENVIRONMENTAL SERVICES INC
Transporter Address:	Not reported
Transporter City,State,Zip:	CT
Transporter Country:	USA
Transporter 2 EPA ID:	Not reported
Transporter 2 Name:	Not reported
Transporter 2 Address:	Not reported
Transporter 2 City,State,Zip:	CT
Transporter 2 Country:	USA
US DOT Description:	WASTE LIQ NOS WASTE WATER/GASOLINE
Number of Containers:	001
Container Type:	TT
Quantity/Weight/Volume:	306/G
Batch Number:	999999
EPA Waste Codes:	D001 - IGNITABLE WASTE
Copies:	1
Alternate Facility Name:	Not reported
Alternate Facility Address:	Not reported
Alternate Facility State:	Not reported

CENTRAL DRYWALL INC (Continued) **S109737140**

Alternate Facility Date: Not reported

H63
WSW
1/8-1/4
0.243 mi.
1281 ft.

AETNA BUILDING PRODUCTS, CO.
716 OAKWOOD AVE
WEST HARTFORD, CT 06110

CT UST **U002030256**
N/A

Site 4 of 4 in cluster H

Relative:
Higher

Actual:
70 ft.

UST:

Name:	AETNA BUILDING PRODUCTS, CO.
Address:	716 OAKWOOD AVE
Address 2:	Not reported
City,State,Zip:	WEST HARTFORD 06110
Facility ID:	155-8391
Substance:	Diesel
Last Use Date:	12/01/1985
Tank ID:	A1
Closure Status:	Tank Filled with Inert Material
Compartment ID:	a
Tank Status:	Permanently Closed
Secondary Material:	Not reported
Tank Material:	Asphalt Coated or Bare Steel
Capacity:	3000
Install Date:	01/01/1950
Overfill Installed:	Not reported
Pipe Material:	Bare Steel
Pipe Mode Description:	Not reported
Spill Installed:	Not reported
Latitude:	41.733497
Longitude:	-72.718123
Tank Latitude:	41.733497
Tank Longitude:	-72.718123

Contact:

Facility ID:	155-8391
Owner Name:	SIEGEL CHILDREN TRUST
Owner Address:	185 W SERVICE RD
Owner Address 2:	Not reported
Owner Phone:	(203) 527-8274
Owner Phone Ext:	Not reported
Owner City/State/Zip:	HARTFORD, CT 061201205
Affiliation Type:	Owner
Contact Name:	Not reported
Contact Title:	Not reported
Contact Email:	Not reported

Facility ID:	155-8391
Owner Name:	SIEGEL CHILDREN TRUST
Owner Address:	185 W SERVICE RD
Owner Address 2:	Not reported
Owner Phone:	Not reported
Owner Phone Ext:	Not reported
Owner City/State/Zip:	HARTFORD, CT 061201205
Affiliation Type:	Registrant
Contact Name:	Not reported
Contact Title:	Not reported
Contact Email:	Not reported

AETNA BUILDING PRODUCTS, CO. (Continued) **U002030256**

Name:	AETNA BUILDING PRODUCTS, CO.
Address:	716 OAKWOOD AVE
Address 2:	Not reported
City,State,Zip:	WEST HARTFORD 06110
Facility ID:	155-8391
Substance:	Gasoline
Last Use Date:	01/01/1950
Tank ID:	B1
Closure Status:	Tank Filled with Inert Material
Compartment ID:	a
Tank Status:	Permanently Closed
Secondary Material:	Not reported
Tank Material:	Asphalt Coated or Bare Steel
Capacity:	2000
Install Date:	01/01/1950
Overfill Installed:	Not reported
Pipe Material:	Bare Steel
Pipe Mode Description:	Not reported
Spill Installed:	Not reported
Latitude:	41.733497
Longitude:	-72.718123
Tank Latitude:	41.733497
Tank Longitude:	-72.718123

Contact:

Facility ID:	155-8391
Owner Name:	SIEGEL CHILDREN TRUST
Owner Address:	185 W SERVICE RD
Owner Address 2:	Not reported
Owner Phone:	(203) 527-8274
Owner Phone Ext:	Not reported
Owner City/State/Zip:	HARTFORD, CT 061201205
Affiliation Type:	Owner
Contact Name:	Not reported
Contact Title:	Not reported
Contact Email:	Not reported

Facility ID:	155-8391
Owner Name:	SIEGEL CHILDREN TRUST
Owner Address:	185 W SERVICE RD
Owner Address 2:	Not reported
Owner Phone:	Not reported
Owner Phone Ext:	Not reported
Owner City/State/Zip:	HARTFORD, CT 061201205
Affiliation Type:	Registrant
Contact Name:	Not reported
Contact Title:	Not reported
Contact Email:	Not reported

E64 WSW 1/8-1/4 0.243 mi. 1282 ft. | **SKILLCRAFT MACHINE 201 DEXTER AVE WEST HARTFORD, CT** | **CT SPILLS CT MANIFEST** | **S107034602 N/A**

Site 6 of 7 in cluster E

Relative: Higher

Actual: 75 ft.

SPILLS:

Name:	Not reported
Address:	201 DEXTER AVENUE
City,State,Zip:	WEST HARTFORD, CT
Year of Database:	2005
Case Number:	200504911
Who Took Spill:	918
Assigned To:	Coss, Brian
Report Date:	07/28/2005
Report Time:	53:00 AM
Date Release:	07/28/2005
Time Responded:	00:00 AM
Corrective Action Taken:	Contained
Cause Info:	Other (UNKNOWN)
Media Info:	Ground Surface
Release Type:	petroleum
Reported By:	FD DISPATCH
Phone:	860 5235263
Representing:	WEST HARTFORD FIRE DEPARTMENT
Terminated:	YES
Recovd (Total):	0
Total (Water):	0
Facility Status:	Closed
Continuous Spill:	False
Released Substance:	DIESEL FUEL
Qty:	5.00 (Gallons)
Emergency Measure:	UNKNOWN SOURCE, FD REQUESTING RESPONSE.
Water Body:	Not reported
Discharger:	UNKNOWN MOTORIST
Telephone:	Not reported
Responsible Party:	true
RP Address 1:	Not reported
RP City,St,Zip:	CT
Historic:	False
Waterbody:	NA
Time Stamp:	2005-08-12 13:45:08
Sr Inspector:	LECLERC, KEN
At Inspctor:	Coss, Brian
User Stamp:	Not reported
Comments:	Not reported
Action:	Contained
Other Action:	Not reported
Agency ID:	Local Police
Other Agency:	Not reported
DEP Bureau:	Not reported
DEP Agency:	Not reported
Agency ID:	DEP
Other Agency:	Not reported
DEP Bureau:	BUREAU OF WASTE MANAGEMENT
DEP Agency:	OIL AND CHEMICAL SPILL RESPONSE
Agency ID:	LOCAL FIRE DEPARTMENT
Other Agency:	Not reported
DEP Bureau:	Not reported

SKILLCRAFT MACHINE (Continued) **S107034602**

DEP Agency:	Not reported
Cause ID:	Other
Other Cause:	UNKNOWN
Media ID:	Ground Surface
Other Media:	Not reported
Class ID:	Transportation
Other Class:	Not reported
Release Type:	petroleum
Other Release:	Not reported

CT MANIFEST:

Name:	SKILLCRAFT MACHINE
Address:	201 DEXTER AVE
Phone:	Not reported
Country:	Not reported
Manifest ID:	003304495SKS
EPA ID:	CESQG

Hazardous Waste Manifest:

Year:	2015
Manifest:	004822433SKS
EPA ID:	CVS024248900
Generator Mailing Address:	Not reported
Generator City,State,Zip:	Not reported
Discrepancies:	Not reported
Date Shipped:	2015-06-24
Date Received:	Not reported
Transporter 2 Date:	Not reported
TSDF EPA ID:	Not reported
TSDF Name:	Not reported
TSDF Address:	Not reported
TSDF City,State,Zip:	Not reported
TSDF Country:	Not reported
Transporter EPA ID:	Not reported
Transporter Name:	Not reported
Transporter Address:	Not reported
Transporter City,State,Zip:	Not reported
Transporter Country:	Not reported
Transporter 2 EPA ID:	Not reported
Transporter 2 Name:	Not reported
Transporter 2 Address:	Not reported
Transporter 2 City,State,Zip:	Not reported
Transporter 2 Country:	Not reported
US DOT Description:	Not reported
Number of Containers:	Not reported
Container Type:	Not reported
Quantity/Weight/Volume:	/
Batch Number:	Not reported
EPA Waste Codes:	- Not reported
Copies:	Not reported
Alternate Facility Name:	Not reported
Alternate Facility Address:	Not reported
Alternate Facility State:	Not reported
Alternate Facility Date:	Not reported

Year:	2012
Manifest:	003304495SKS

SKILLCRAFT MACHINE (Continued) **S107034602**

EPA ID:	CESQG
Generator Mailing Address:	Not reported
Generator City,State,Zip:	Not reported
Discrepancies:	Not reported
Date Shipped:	2012-08-16
Date Received:	Not reported
Transporter 2 Date:	Not reported
TSDF EPA ID:	Not reported
TSDF Name:	Not reported
TSDF Address:	Not reported
TSDF City,State,Zip:	Not reported
TSDF Country:	Not reported
Transporter EPA ID:	Not reported
Transporter Name:	Not reported
Transporter Address:	Not reported
Transporter City,State,Zip:	Not reported
Transporter Country:	Not reported
Transporter 2 EPA ID:	Not reported
Transporter 2 Name:	Not reported
Transporter 2 Address:	Not reported
Transporter 2 City,State,Zip:	Not reported
Transporter 2 Country:	Not reported
US DOT Description:	Not reported
Number of Containers:	Not reported
Container Type:	Not reported
Quantity/Weight/Volume:	/
Batch Number:	Not reported
EPA Waste Codes:	- Not reported
Copies:	Not reported
Alternate Facility Name:	Not reported
Alternate Facility Address:	Not reported
Alternate Facility State:	Not reported
Alternate Facility Date:	Not reported

DEEP Document:

Year:	2012
EPA ID:	CESQG
Statuory Program:	Hazardous Waste
Document Number:	003304495SKS
Document:	Hazardous Waste Manifest
File Type:	Written Text
Reference ID:	Ref ID: 003304495SKS Alt ID: CESQG

Click Here to view the image from agency website:

E65
WSW
1/8-1/4
0.243 mi.
1282 ft.

SKILLCRAFT MACHINE
201 DEXTER AVE
WEST HARTFORD, CT

Site 7 of 7 in cluster E

CT MANIFEST **S126365699**
N/A

Relative:
Higher

Actual:
75 ft.

CT MANIFEST:

Name:	SKILLCRAFT MACHINE
Address:	201 DEXTER AVE
Phone:	Not reported
Country:	Not reported

SKILLCRAFT MACHINE (Continued) **S126365699**

Manifest ID:	004822433SKS
EPA ID:	CVS024248900

Hazardous Waste Manifest:

Year:	2015
Manifest:	004822433SKS
EPA ID:	CVS024248900
Generator Mailing Address:	Not reported
Generator City,State,Zip:	Not reported
Discrepancies:	Not reported
Date Shipped:	2015-06-24
Date Received:	Not reported
Transporter 2 Date:	Not reported
TSDF EPA ID:	Not reported
TSDF Name:	Not reported
TSDF Address:	Not reported
TSDF City,State,Zip:	Not reported
TSDF Country:	Not reported
Transporter EPA ID:	Not reported
Transporter Name:	Not reported
Transporter Address:	Not reported
Transporter City,State,Zip:	Not reported
Transporter Country:	Not reported
Transporter 2 EPA ID:	Not reported
Transporter 2 Name:	Not reported
Transporter 2 Address:	Not reported
Transporter 2 City,State,Zip:	Not reported
Transporter 2 Country:	Not reported
US DOT Description:	Not reported
Number of Containers:	Not reported
Container Type:	Not reported
Quantity/Weight/Volume:	/
Batch Number:	Not reported
EPA Waste Codes:	- Not reported
Copies:	Not reported
Alternate Facility Name:	Not reported
Alternate Facility Address:	Not reported
Alternate Facility State:	Not reported
Alternate Facility Date:	Not reported

Year:	2012
Manifest:	003304495SKS
EPA ID:	CESQG
Generator Mailing Address:	Not reported
Generator City,State,Zip:	Not reported
Discrepancies:	Not reported
Date Shipped:	2012-08-16
Date Received:	Not reported
Transporter 2 Date:	Not reported
TSDF EPA ID:	Not reported
TSDF Name:	Not reported
TSDF Address:	Not reported
TSDF City,State,Zip:	Not reported
TSDF Country:	Not reported
Transporter EPA ID:	Not reported
Transporter Name:	Not reported
Transporter Address:	Not reported
Transporter City,State,Zip:	Not reported

SKILLCRAFT MACHINE (Continued) **S126365699**

Transporter Country:	Not reported
Transporter 2 EPA ID:	Not reported
Transporter 2 Name:	Not reported
Transporter 2 Address:	Not reported
Transporter 2 City,State,Zip:	Not reported
Transporter 2 Country:	Not reported
US DOT Description:	Not reported
Number of Containers:	Not reported
Container Type:	Not reported
Quantity/Weight/Volume:	/
Batch Number:	Not reported
EPA Waste Codes:	- Not reported
Copies:	Not reported
Alternate Facility Name:	Not reported
Alternate Facility Address:	Not reported
Alternate Facility State:	Not reported
Alternate Facility Date:	Not reported

DEEP Document:

Year:	2012
EPA ID:	CESQG
Statuory Program:	Hazardous Waste
Document Number:	003304495SKS
Document:	Hazardous Waste Manifest
File Type:	Written Text
Reference ID:	Ref ID: 003304495SKS Alt ID: CESQG

Click Here to view the image from agency website:

F66 **MAACO AUTO PAINTING & BODYWORKS** **RCRA NonGen / NLR** **1000174820**
NW **23 ANDOVER DR** **FINDS** **CTD021813415**
1/8-1/4 **WEST HARTFORD, CT 06110** **ECHO**
0.244 mi. **NY MANIFEST**
1290 ft. **Site 2 of 2 in cluster F**

Relative:
Higher

Actual:
86 ft.

RCRA NonGen / NLR:

Date Form Received by Agency:	20020110
Handler Name:	MAACO AUTO PAINTING & BODYWORKS
Handler Address:	23 ANDOVER DR
Handler City,State,Zip:	WEST HARTFORD, CT 06110
EPA ID:	CTD021813415
Contact Name:	MARK PELLOTH
Contact Address:	23 ANDOVER DR
Contact City,State,Zip:	WEST HARTFORD, CT 06110
Contact Telephone:	203-527-4258
Contact Fax:	Not reported
Contact Email:	Not reported
Contact Title:	Not reported
EPA Region:	01
Land Type:	Other
Federal Waste Generator Description:	Not a generator, verified
Non-Notifier:	Not reported
Biennial Report Cycle:	Not reported
Accessibility:	Not reported
Active Site Indicator:	Not reported
State District Owner:	Not reported

MAACO AUTO PAINTING & BODYWORKS (Continued) **1000174820**

State District:	Not reported
Mailing Address:	ANDOVER DR
Mailing City,State,Zip:	WEST HARTFORD, CT 06110
Owner Name:	PELLOTH OF HARTFORD INC
Owner Type:	Private
Operator Name:	Not reported
Operator Type:	Not reported
Short-Term Generator Activity:	No
Importer Activity:	No
Mixed Waste Generator:	No
Transporter Activity:	No
Transfer Facility Activity:	No
Recycler Activity with Storage:	No
Small Quantity On-Site Burner Exemption:	No
Smelting Melting and Refining Furnace Exemption:	No
Underground Injection Control:	No
Off-Site Waste Receipt:	No
Universal Waste Indicator:	No
Universal Waste Destination Facility:	No
Federal Universal Waste:	No
Active Site Fed-Reg Treatment Storage and Disposal Facility:	Not reported
Active Site Converter Treatment storage and Disposal Facility:	Not reported
Active Site State-Reg Treatment Storage and Disposal Facility:	Not reported
Active Site State-Reg Handler:	---
Federal Facility Indicator:	Not reported
Hazardous Secondary Material Indicator:	NN
Sub-Part K Indicator:	Not reported
Commercial TSD Indicator:	No
Treatment Storage and Disposal Type:	Not reported
2018 GPRA Permit Baseline:	Not on the Baseline
2018 GPRA Renewals Baseline:	Not on the Baseline
Permit Renewals Workload Universe:	Not reported
Permit Workload Universe:	Not reported
Permit Progress Universe:	Not reported
Post-Closure Workload Universe:	Not reported
Closure Workload Universe:	Not reported
202 GPRA Corrective Action Baseline:	No
Corrective Action Workload Universe:	No
Subject to Corrective Action Universe:	No
Non-TSDFs Where RCRA CA has Been Imposed Universe:	No
TSDFs Potentially Subject to CA Under 3004 (u)/(v) Universe:	No
TSDFs Only Subject to CA under Discretionary Auth Universe:	No
Corrective Action Priority Ranking:	No NCAPS ranking
Environmental Control Indicator:	No
Institutional Control Indicator:	No
Human Exposure Controls Indicator:	N/A
Groundwater Controls Indicator:	N/A
Operating TSDF Universe:	Not reported
Full Enforcement Universe:	Not reported
Significant Non-Complier Universe:	No
Unaddressed Significant Non-Complier Universe:	No
Addressed Significant Non-Complier Universe:	No
Significant Non-Complier With a Compliance Schedule Universe:	No
Financial Assurance Required:	Not reported
Handler Date of Last Change:	20150414
Recognized Trader-Importer:	No
Recognized Trader-Exporter:	No

MAACO AUTO PAINTING & BODYWORKS (Continued) **1000174820**

Importer of Spent Lead Acid Batteries:	No
Exporter of Spent Lead Acid Batteries:	No
Recycler Activity Without Storage:	Not reported
Manifest Broker:	Not reported
Sub-Part P Indicator:	No

Hazardous Waste Summary:

Waste Code:	D001
Waste Description:	IGNITABLE WASTE

Handler - Owner Operator:

Owner/Operator Indicator:	Owner
Owner/Operator Name:	PELLOTH OF HARTFORD INC
Legal Status:	Private
Date Became Current:	Not reported
Date Ended Current:	Not reported
Owner/Operator Address:	OWNERSTREET
Owner/Operator City,State,Zip:	OWNERCITY, CT 99999
Owner/Operator Telephone:	203-555-1212
Owner/Operator Telephone Ext:	Not reported
Owner/Operator Fax:	Not reported
Owner/Operator Email:	Not reported

Historic Generators:

Receive Date:	19851125
Handler Name:	MAACO AUTO PAINTING & BODYWORKS
Federal Waste Generator Description:	Small Quantity Generator
State District Owner:	Not reported
Large Quantity Handler of Universal Waste:	No
Recognized Trader Importer:	No
Recognized Trader Exporter:	No
Spent Lead Acid Battery Importer:	No
Spent Lead Acid Battery Exporter:	No
Current Record:	No
Non Storage Recycler Activity:	Not reported
Electronic Manifest Broker:	Not reported

Receive Date:	20020110
Handler Name:	MAACO AUTO PAINTING & BODYWORKS
Federal Waste Generator Description:	Not a generator, verified
State District Owner:	Not reported
Large Quantity Handler of Universal Waste:	No
Recognized Trader Importer:	No
Recognized Trader Exporter:	No
Spent Lead Acid Battery Importer:	No
Spent Lead Acid Battery Exporter:	No
Current Record:	Yes
Non Storage Recycler Activity:	Not reported
Electronic Manifest Broker:	Not reported

List of NAICS Codes and Descriptions:

NAICS Codes:	No NAICS Codes Found

MAACO AUTO PAINTING & BODYWORKS (Continued) **1000174820**

Facility Has Received Notices of Violations:
Violations: No Violations Found

Evaluation Action Summary:
Evaluations: No Evaluations Found

FINDS:
Registry ID: 110003013854

Click Here:

Environmental Interest/Information System:
RCRAInfo is a national information system that supports the Resource Conservation and Recovery Act (RCRA) program through the tracking of events and activities related to facilities that generate, transport, and treat, store, or dispose of hazardous waste. RCRAInfo allows RCRA program staff to track the notification, permit, compliance, and corrective action activities required under RCRA.

Click this hyperlink while viewing on your computer to access additional FINDS: detail in the EDR Site Report.

ECHO:

Envid:	1000174820
Registry ID:	110003013854
DFR URL:	http://echo.epa.gov/detailed-facility-report?fid=110003013854
Name:	MAACO AUTO PAINTING & BODYWORKS
Address:	23 ANDOVER DR
City,State,Zip:	WEST HARTFORD, CT 06110

NY MANIFEST:

Name:	RECOLL MANAGEMENT
Address:	23 ANDOVER DR
City,State,Zip:	WEST HARTFORD, CT 06110
Country:	USA
EPA ID:	CTD021813415
Facility Status:	Not reported
Location Address 1:	23 ANDOVER DR - 630 OAKWOOD AV
Code:	BP
Location Address 2:	Not reported
Total Tanks:	Not reported
Location City:	WEST HARTFORD
Location State:	CT
Location Zip:	06107
Location Zip 4:	Not reported

NY MANIFEST:

EPAID:	CTD021813415
Mailing Name:	RECOLL MANAGEMENT
Mailing Contact:	CORINNE R MORAN
Mailing Address 1:	23 ANDOVER DR - 630 OAKWOOD AV
Mailing Address 2:	Not reported
Mailing City:	WEST HARTFORD
Mailing State:	CT
Mailing Zip:	06107
Mailing Zip 4:	Not reported

MAACO AUTO PAINTING & BODYWORKS (Continued) **1000174820**

Mailing Country:	USA
Mailing Phone:	2032444183

NY MANIFEST:

Document ID:	NYB1175283
Manifest Status:	C
seq:	Not reported
Year:	1993
Trans1 State ID:	3662ACT
Trans2 State ID:	Not reported
Generator Ship Date:	12/16/1993
Trans1 Recv Date:	12/16/1993
Trans2 Recv Date:	/ /
TSD Site Recv Date:	12/17/1993
Part A Recv Date:	01/20/1994
Part B Recv Date:	12/29/1993
Generator EPA ID:	CTD021813415
Trans1 EPA ID:	CTD016424210
Trans2 EPA ID:	Not reported
TSDF ID 1:	NYD057770109
TSDF ID 2:	Not reported
Manifest Tracking Number:	Not reported
Import Indicator:	Not reported
Export Indicator:	Not reported
Discr Quantity Indicator:	Not reported
Discr Type Indicator:	Not reported
Discr Residue Indicator:	Not reported
Discr Partial Reject Indicator:	Not reported
Discr Full Reject Indicator:	Not reported
Manifest Ref Number:	Not reported
Alt Facility RCRA ID:	Not reported
Alt Facility Sign Date:	Not reported
MGMT Method Type Code:	Not reported
Waste Code:	D001 - NON-LISTED IGNITABLE WASTES
Waste Code:	Not reported
Waste Code:	Not reported
Waste Code:	Not reported
Waste Code:	Not reported
Waste Code:	Not reported
Quantity:	01210
Units:	P - Pounds
Number of Containers:	007
Container Type:	DM - Metal drums, barrels
Handling Method:	B Incineration, heat recovery, burning.
Specific Gravity:	100
Waste Code:	U220 - TOLUENE
Waste Code:	Not reported
Waste Code:	Not reported
Waste Code:	Not reported
Waste Code:	Not reported
Quantity:	00114
Units:	P - Pounds
Number of Containers:	001
Container Type:	DM - Metal drums, barrels
Handling Method:	B Incineration, heat recovery, burning.
Specific Gravity:	100
Waste Code:	D002 - NON-LISTED CORROSIVE WASTES

MAACO AUTO PAINTING & BODYWORKS (Continued) **1000174820**

Waste Code:	Not reported
Waste Code:	Not reported
Waste Code:	Not reported
Waste Code:	Not reported
Quantity:	00009
Units:	P - Pounds
Number of Containers:	001
Container Type:	DF - Fiberboard or plastic drums (glass)
Handling Method:	T Chemical, physical, or biological treatment.
Specific Gravity:	100
Waste Code:	D001 - NON-LISTED IGNITABLE WASTES
Waste Code:	Not reported
Waste Code:	Not reported
Waste Code:	Not reported
Waste Code:	Not reported
Quantity:	00009
Units:	P - Pounds
Number of Containers:	001
Container Type:	DF - Fiberboard or plastic drums (glass)
Handling Method:	B Incineration, heat recovery, burning.
Specific Gravity:	100

K67 **NEWFIELD CONSTRUCTION** **CT MANIFEST** **S126362515**
NNW **225 NEWFIELD AVENUE** **N/A**
1/8-1/4 **HARTFORD, CT**
0.246 mi.
1299 ft. **Site 1 of 3 in cluster K**

Relative:
Higher

Actual:
98 ft.

CT MANIFEST:

Name:	NEWFIELD CONSTRUCTION
Address:	225 NEWFIELD AVENUE
Phone:	Not reported
Country:	Not reported
Manifest ID:	005308710SKS
EPA ID:	CTP000023556

Hazardous Waste Manifest:

Year:	2017
Manifest:	005308710SKS
EPA ID:	CTP000023556
Generator Mailing Address:	Not reported
Generator City,State,Zip:	Not reported
Discrepancies:	Not reported
Date Shipped:	2017-04-07
Date Received:	Not reported
Transporter 2 Date:	Not reported
TSDF EPA ID:	Not reported
TSDF Name:	Not reported
TSDF Address:	Not reported
TSDF City,State,Zip:	Not reported
TSDF Country:	Not reported
Transporter EPA ID:	Not reported
Transporter Name:	Not reported
Transporter Address:	Not reported
Transporter City,State,Zip:	Not reported
Transporter Country:	Not reported
Transporter 2 EPA ID:	Not reported

NEWFIELD CONSTRUCTION (Continued) **S126362515**

Transporter 2 Name:	Not reported
Transporter 2 Address:	Not reported
Transporter 2 City,State,Zip:	Not reported
Transporter 2 Country:	Not reported
US DOT Description:	Not reported
Number of Containers:	Not reported
Container Type:	Not reported
Quantity/Weight/Volume:	/
Batch Number:	Not reported
EPA Waste Codes:	- Not reported
Copies:	Not reported
Alternate Facility Name:	Not reported
Alternate Facility Address:	Not reported
Alternate Facility State:	Not reported
Alternate Facility Date:	Not reported

Year:	2000
Manifest:	MDC0867613
EPA ID:	CTP000023556
Generator Mailing Address:	450 MAIN ST
Generator City,State,Zip:	HARTFORD, CT 06101
Discrepancies:	N
Date Shipped:	2000-04-24
Date Received:	2000-04-27
Transporter 2 Date:	2000-04-25
TSDF EPA ID:	MDD980555189
TSDF Name:	CLEAN HARBOR OF BALTIMORE INC
TSDF Address:	1910 RUSSELL ST
TSDF City,State,Zip:	BALTIMORE, MD 21230
TSDF Country:	USA
Transporter EPA ID:	MAD039322250
Transporter Name:	CLEAN HARBORS ENVIRONMENTAL SERVICES INC
Transporter Address:	Not reported
Transporter City,State,Zip:	CT
Transporter Country:	USA
Transporter 2 EPA ID:	MAD039322250
Transporter 2 Name:	CLEAN HARBORS ENVIRONMENTAL SVS INC
Transporter 2 Address:	Not reported
Transporter 2 City,State,Zip:	CT
Transporter 2 Country:	USA
US DOT Description:	COMBUSTIBLE LIQUID N.O.S.(NA)
Number of Containers:	002
Container Type:	DM
Quantity/Weight/Volume:	170/G
Batch Number:	3627
EPA Waste Codes:	D001 - IGNITABLE WASTE
Copies:	2
Alternate Facility Name:	Not reported
Alternate Facility Address:	Not reported
Alternate Facility State:	Not reported
Alternate Facility Date:	Not reported

Year:	2000
Manifest:	MDC0867612
EPA ID:	CTP000023556
Generator Mailing Address:	450 MAIN ST
Generator City,State,Zip:	HARTFORD, CT 06101

NEWFIELD CONSTRUCTION (Continued) **S126362515**

Discrepancies:	Y
Date Shipped:	2000-04-24
Date Received:	2000-04-27
Transporter 2 Date:	2000-04-25
TSDF EPA ID:	MDD980555189
TSDF Name:	CLEAN HARBOR OF BALTIMORE INC
TSDF Address:	1910 RUSSELL ST
TSDF City,State,Zip:	BALTIMORE, MD 21230
TSDF Country:	USA
Transporter EPA ID:	MAD039322250
Transporter Name:	CLEAN HARBORS ENVIRONMENTAL SERVICES INC
Transporter Address:	Not reported
Transporter City,State,Zip:	CT
Transporter Country:	USA
Transporter 2 EPA ID:	MAD039322250
Transporter 2 Name:	CLEAN HARBORS ENVIRONMENTAL SVS INC
Transporter 2 Address:	Not reported
Transporter 2 City,State,Zip:	CT
Transporter 2 Country:	USA
US DOT Description:	COMBUSTIBLE LIQUID N.O.S.(NA)
Number of Containers:	004
Container Type:	DM
Quantity/Weight/Volume:	340/G
Batch Number:	3627
EPA Waste Codes:	D001 - IGNITABLE WASTE
Copies:	2
Alternate Facility Name:	Not reported
Alternate Facility Address:	Not reported
Alternate Facility State:	Not reported
Alternate Facility Date:	Not reported

Year:	2000
Manifest:	MDC0867612
EPA ID:	CTP000023556
Generator Mailing Address:	450 MAIN ST
Generator City,State,Zip:	HARTFORD, CT 06101
Discrepancies:	Y
Date Shipped:	2000-04-24
Date Received:	2000-04-27
Transporter 2 Date:	2000-04-25
TSDF EPA ID:	MDD980555189
TSDF Name:	CLEAN HARBOR OF BALTIMORE INC
TSDF Address:	1910 RUSSELL ST
TSDF City,State,Zip:	BALTIMORE, MD 21230
TSDF Country:	USA
Transporter EPA ID:	MAD039322250
Transporter Name:	CLEAN HARBORS ENVIRONMENTAL SERVICES INC
Transporter Address:	Not reported
Transporter City,State,Zip:	CT
Transporter Country:	USA
Transporter 2 EPA ID:	MAD039322250
Transporter 2 Name:	CLEAN HARBORS ENVIRONMENTAL SVS INC
Transporter 2 Address:	Not reported
Transporter 2 City,State,Zip:	CT
Transporter 2 Country:	USA
US DOT Description:	FLAMMABLE LIQUID N.O.S.
Number of Containers:	002

NEWFIELD CONSTRUCTION (Continued) **S126362515**

Container Type:	DM
Quantity/Weight/Volume:	70/G
Batch Number:	3627
EPA Waste Codes:	D001 - IGNITABLE WASTE
Copies:	2
Alternate Facility Name:	Not reported
Alternate Facility Address:	Not reported
Alternate Facility State:	Not reported
Alternate Facility Date:	Not reported

Year:	2000
Manifest:	MDC0867612
EPA ID:	CTP000023556
Generator Mailing Address:	450 MAIN ST
Generator City,State,Zip:	HARTFORD, CT 06101
Discrepancies:	Y
Date Shipped:	2000-04-24
Date Received:	2000-04-27
Transporter 2 Date:	2000-04-25
TSDF EPA ID:	MDD980555189
TSDF Name:	CLEAN HARBOR OF BALTIMORE INC
TSDF Address:	1910 RUSSELL ST
TSDF City,State,Zip:	BALTIMORE, MD 21230
TSDF Country:	USA
Transporter EPA ID:	MAD039322250
Transporter Name:	CLEAN HARBORS ENVIRONMENTAL SERVICES INC
Transporter Address:	Not reported
Transporter City,State,Zip:	CT
Transporter Country:	USA
Transporter 2 EPA ID:	MAD039322250
Transporter 2 Name:	CLEAN HARBORS ENVIRONMENTAL SVS INC
Transporter 2 Address:	Not reported
Transporter 2 City,State,Zip:	CT
Transporter 2 Country:	USA
US DOT Description:	FLAMMABLE LIQUID N.O.S.
Number of Containers:	008
Container Type:	DM
Quantity/Weight/Volume:	680/G
Batch Number:	3627
EPA Waste Codes:	F003 - THE FOLLOWING SPENT NONHALOGENATED SOLVENTS: XYLENE, ACETONE, ETHYL ACETATE, ETHYL BENZENE, ETHYL ETHER, METHYL ISOBUTYL KETONE, N-BUTYL ALCOHOL, CYCLOHEXANONE, AND METHANOL; ALL SPENT SOLVENT MIXTURES/BLENDS CONTAINING, BEFORE USE, ONLY THE ABOVE SPENT NONHALOGENATED SOLVENTS; AND ALL SPENT SOLVENT MIXTURES/BLENDS CONTAINING, BEFORE USE, ONE OR MORE OF THE ABOVE NONHALOGENATED SOLVENTS, AND A TOTAL OF TEN PERCENT OR MORE (BY VOLUME) OF ONE OR MORE OF THOSE SOLVENTS LISTED IN F001, F002, F004, AND F005; AND STILL BOTTOMS FROM THE RECOVERY OF THESE SPENT SOLVENTS AND SPENT SOLVENT MIXTURES.
Copies:	2
Alternate Facility Name:	Not reported
Alternate Facility Address:	Not reported
Alternate Facility State:	Not reported
Alternate Facility Date:	Not reported

DEEP Document:

Year:	2017

NEWFIELD CONSTRUCTION (Continued) **S126362515**

EPA ID:	CTP000023556
Statuory Program:	Hazardous Waste
Document Number:	005308710SKS
Document:	Hazardous Waste Manifest
File Type:	Written Text
Reference ID:	Ref ID: 005308710SKS Alt ID: CTP000023556

Click Here to view the image from agency website:

K68 NNW 1/8-1/4 0.246 mi. 1299 ft. **NEWFIELD CONSTRUCTION** **RCRA NonGen / NLR** **1016140403**
225 NEWFIELD ST **FINDS** **CTR000500645**
HARTFORD, CT 06106 **ECHO**

Site 2 of 3 in cluster K

Relative: Higher
Actual: 98 ft.

RCRA NonGen / NLR:

Date Form Received by Agency:		20000327
Handler Name:	NEWFIELD CONSTRUCTION	
Handler Address:		225 NEWFIELD ST
Handler City,State,Zip:		HARTFORD, CT 06106
EPA ID:		CTR000500645
Contact Name:		Not reported
Contact Address:		Not reported
Contact City,State,Zip:		Not reported
Contact Telephone:		Not reported
Contact Fax:		Not reported
Contact Email:		Not reported
Contact Title:		Not reported
EPA Region:		01
Land Type:		Not reported
Federal Waste Generator Description:		Not a generator, verified
Non-Notifier:		E
Biennial Report Cycle:		Not reported
Accessibility:		Not reported
Active Site Indicator:		Not reported
State District Owner:		Not reported
State District:		Not reported
Mailing Address:		NEWFIELD ST
Mailing City,State,Zip:		HARTFORD, CT 06106
Owner Name:		Not reported
Owner Type:		Not reported
Operator Name:		Not reported
Operator Type:		Not reported
Short-Term Generator Activity:		No
Importer Activity:		No
Mixed Waste Generator:		No
Transporter Activity:		No
Transfer Facility Activity:		No
Recycler Activity with Storage:		No
Small Quantity On-Site Burner Exemption:		No
Smelting Melting and Refining Furnace Exemption:		No
Underground Injection Control:		No
Off-Site Waste Receipt:		No
Universal Waste Indicator:		No
Universal Waste Destination Facility:		No
Federal Universal Waste:		No
Active Site Fed-Reg Treatment Storage and Disposal Facility:		Not reported

NEWFIELD CONSTRUCTION (Continued) **1016140403**

Active Site Converter Treatment storage and Disposal Facility:	Not reported
Active Site State-Reg Treatment Storage and Disposal Facility:	Not reported
Active Site State-Reg Handler:	---
Federal Facility Indicator:	Not reported
Hazardous Secondary Material Indicator:	NN
Sub-Part K Indicator:	Not reported
Commercial TSD Indicator:	No
Treatment Storage and Disposal Type:	Not reported
2018 GPRA Permit Baseline:	Not on the Baseline
2018 GPRA Renewals Baseline:	Not on the Baseline
Permit Renewals Workload Universe:	Not reported
Permit Workload Universe:	Not reported
Permit Progress Universe:	Not reported
Post-Closure Workload Universe:	Not reported
Closure Workload Universe:	Not reported
202 GPRA Corrective Action Baseline:	No
Corrective Action Workload Universe:	No
Subject to Corrective Action Universe:	No
Non-TSDFs Where RCRA CA has Been Imposed Universe:	No
TSDFs Potentially Subject to CA Under 3004 (u)/(v) Universe:	No
TSDFs Only Subject to CA under Discretionary Auth Universe:	No
Corrective Action Priority Ranking:	No NCAPS ranking
Environmental Control Indicator:	No
Institutional Control Indicator:	No
Human Exposure Controls Indicator:	N/A
Groundwater Controls Indicator:	N/A
Operating TSDF Universe:	Not reported
Full Enforcement Universe:	Not reported
Significant Non-Complier Universe:	No
Unaddressed Significant Non-Complier Universe:	No
Addressed Significant Non-Complier Universe:	No
Significant Non-Complier With a Compliance Schedule Universe:	No
Financial Assurance Required:	Not reported
Handler Date of Last Change:	20150414
Recognized Trader-Importer:	No
Recognized Trader-Exporter:	No
Importer of Spent Lead Acid Batteries:	No
Exporter of Spent Lead Acid Batteries:	No
Recycler Activity Without Storage:	Not reported
Manifest Broker:	Not reported
Sub-Part P Indicator:	No

Handler - Owner Operator:

Owner/Operator Indicator:	Owner
Owner/Operator Name:	Not reported
Legal Status:	Other
Date Became Current:	Not reported
Date Ended Current:	Not reported
Owner/Operator Address:	Not reported
Owner/Operator City,State,Zip:	Not reported
Owner/Operator Telephone:	Not reported
Owner/Operator Telephone Ext:	Not reported
Owner/Operator Fax:	Not reported
Owner/Operator Email:	Not reported

NEWFIELD CONSTRUCTION (Continued) **1016140403**

Historic Generators:

Receive Date:	20000327
Handler Name:	NEWFIELD CONSTRUCTION
Federal Waste Generator Description:	Not a generator, verified
State District Owner:	Not reported
Large Quantity Handler of Universal Waste:	No
Recognized Trader Importer:	No
Recognized Trader Exporter:	No
Spent Lead Acid Battery Importer:	No
Spent Lead Acid Battery Exporter:	No
Current Record:	Yes
Non Storage Recycler Activity:	Not reported
Electronic Manifest Broker:	Not reported

List of NAICS Codes and Descriptions:

NAICS Codes:	No NAICS Codes Found

Facility Has Received Notices of Violation:

Found Violation:	Yes
Agency Which Determined Violation:	State
Violation Short Description:	Generators - General
Date Violation was Determined:	20000327
Actual Return to Compliance Date:	20000619
Return to Compliance Qualifier:	Documented
Violation Responsible Agency:	State
Scheduled Compliance Date:	Not reported
Enforcement Identifier:	001
Date of Enforcement Action:	20000609
Enforcement Responsible Agency:	State
Enforcement Docket Number:	1062
Enforcement Attorney:	Not reported
Corrective Action Component:	No
Appeal Initiated Date:	Not reported
Appeal Resolution Date:	Not reported
Disposition Status Date:	Not reported
Disposition Status:	Not reported
Disposition Status Description:	Not reported
Consent/Final Order Sequence Number:	Not reported
Consent/Final Order Respondent Name:	Not reported
Consent/Final Order Lead Agency:	Not reported
Enforcement Type:	WRITTEN INFORMAL
Enforcement Responsible Person:	PSHCT
Enforcement Responsible Sub-Organization:	Not reported
SEP Sequence Number:	Not reported
SEP Expenditure Amount:	Not reported
SEP Scheduled Completion Date:	Not reported
SEP Actual Date:	Not reported
SEP Defaulted Date:	Not reported
SEP Type:	Not reported
SEP Type Description:	Not reported
Proposed Amount:	Not reported
Final Monetary Amount:	Not reported
Paid Amount:	Not reported
Final Count:	Not reported
Final Amount:	Not reported

NEWFIELD CONSTRUCTION (Continued) **1016140403**

Evaluation Action Summary:

Evaluation Date:	20000327
Evaluation Responsible Agency:	State
Found Violation:	Yes
Evaluation Type Description:	FOCUSED COMPLIANCE INSPECTION
Evaluation Responsible Person Identifier:	PSHCT
Evaluation Responsible Sub-Organization:	Not reported
Actual Return to Compliance Date:	20000619
Scheduled Compliance Date:	Not reported
Date of Request:	Not reported
Date Response Received:	Not reported
Request Agency:	Not reported
Former Citation:	Not reported

FINDS:

Registry ID: 110055423171

Click Here:

Environmental Interest/Information System:

RCRAInfo is a national information system that supports the Resource Conservation and Recovery Act (RCRA) program through the tracking of events and activities related to facilities that generate, transport, and treat, store, or dispose of hazardous waste. RCRAInfo allows RCRA program staff to track the notification, permit, compliance, and corrective action activities required under RCRA.

Click this hyperlink while viewing on your computer to access additional FINDS: detail in the EDR Site Report.

ECHO:

Envid:	1016140403
Registry ID:	110055423171
DFR URL:	http://echo.epa.gov/detailed-facility-report?fid=110055423171
Name:	NEWFIELD CONSTRUCTION
Address:	225 NEWFIELD ST
City,State,Zip:	HARTFORD, CT 06106

G69 **CURTIS 1000 INC** **RCRA NonGen / NLR** **1000413701**
WNW **150 VANDERBILT AVE** **FINDS** **CTD001158872**
1/8-1/4 **WEST HARTFORD, CT 06110** **ECHO**
0.250 mi.
1320 ft. **Site 12 of 13 in cluster G**

Relative:
Higher

Actual:
82 ft.

RCRA NonGen / NLR:

Date Form Received by Agency:		19800826
Handler Name:	CURTIS 1000 INC	
Handler Address:		150 VANDERBILT AVE
Handler City,State,Zip:		WEST HARTFORD, CT 06110
EPA ID:		CTD001158872
Contact Name:		Not reported
Contact Address:		Not reported
Contact City,State,Zip:		Not reported
Contact Telephone:		Not reported
Contact Fax:		Not reported
Contact Email:		Not reported
Contact Title:		Not reported

CURTIS 1000 INC (Continued) **1000413701**

EPA Region:	01
Land Type:	Not reported
Federal Waste Generator Description:	Not a generator, verified
Non-Notifier:	Not reported
Biennial Report Cycle:	Not reported
Accessibility:	Not reported
Active Site Indicator:	Not reported
State District Owner:	Not reported
State District:	Not reported
Mailing Address:	VANDERBILT AVE
Mailing City,State,Zip:	WEST HARTFORD, CT 06110
Owner Name:	OWNERNAME
Owner Type:	Private
Operator Name:	Not reported
Operator Type:	Not reported
Short-Term Generator Activity:	No
Importer Activity:	No
Mixed Waste Generator:	No
Transporter Activity:	No
Transfer Facility Activity:	No
Recycler Activity with Storage:	No
Small Quantity On-Site Burner Exemption:	No
Smelting Melting and Refining Furnace Exemption:	No
Underground Injection Control:	No
Off-Site Waste Receipt:	No
Universal Waste Indicator:	No
Universal Waste Destination Facility:	No
Federal Universal Waste:	No
Active Site Fed-Reg Treatment Storage and Disposal Facility:	Not reported
Active Site Converter Treatment storage and Disposal Facility:	Not reported
Active Site State-Reg Treatment Storage and Disposal Facility:	Not reported
Active Site State-Reg Handler:	---
Federal Facility Indicator:	Not reported
Hazardous Secondary Material Indicator:	NN
Sub-Part K Indicator:	Not reported
Commercial TSD Indicator:	No
Treatment Storage and Disposal Type:	Not reported
2018 GPRA Permit Baseline:	Not on the Baseline
2018 GPRA Renewals Baseline:	Not on the Baseline
Permit Renewals Workload Universe:	Not reported
Permit Workload Universe:	Not reported
Permit Progress Universe:	Not reported
Post-Closure Workload Universe:	Not reported
Closure Workload Universe:	Not reported
202 GPRA Corrective Action Baseline:	No
Corrective Action Workload Universe:	No
Subject to Corrective Action Universe:	No
Non-TSDFs Where RCRA CA has Been Imposed Universe:	No
TSDFs Potentially Subject to CA Under 3004 (u)/(v) Universe:	No
TSDFs Only Subject to CA under Discretionary Auth Universe:	No
Corrective Action Priority Ranking:	No NCAPS ranking
Environmental Control Indicator:	No
Institutional Control Indicator:	No
Human Exposure Controls Indicator:	N/A
Groundwater Controls Indicator:	N/A
Operating TSDF Universe:	Not reported
Full Enforcement Universe:	Not reported

CURTIS 1000 INC (Continued) **1000413701**

Significant Non-Complier Universe:	No
Unaddressed Significant Non-Complier Universe:	No
Addressed Significant Non-Complier Universe:	No
Significant Non-Complier With a Compliance Schedule Universe:	No
Financial Assurance Required:	Not reported
Handler Date of Last Change:	20150414
Recognized Trader-Importer:	No
Recognized Trader-Exporter:	No
Importer of Spent Lead Acid Batteries:	No
Exporter of Spent Lead Acid Batteries:	No
Recycler Activity Without Storage:	Not reported
Manifest Broker:	Not reported
Sub-Part P Indicator:	No

Handler - Owner Operator:

Owner/Operator Indicator:	Owner
Owner/Operator Name:	OWNERNAME
Legal Status:	Private
Date Became Current:	Not reported
Date Ended Current:	Not reported
Owner/Operator Address:	OWNERSTREET
Owner/Operator City,State,Zip:	OWNERCITY, CT 99999
Owner/Operator Telephone:	203-555-1212
Owner/Operator Telephone Ext:	Not reported
Owner/Operator Fax:	Not reported
Owner/Operator Email:	Not reported

Historic Generators:

Receive Date:	19800826
Handler Name: CURTIS 1000 INC	
Federal Waste Generator Description:	Not a generator, verified
State District Owner:	Not reported
Large Quantity Handler of Universal Waste:	No
Recognized Trader Importer:	No
Recognized Trader Exporter:	No
Spent Lead Acid Battery Importer:	No
Spent Lead Acid Battery Exporter:	No
Current Record:	Yes
Non Storage Recycler Activity:	Not reported
Electronic Manifest Broker:	Not reported

List of NAICS Codes and Descriptions:

NAICS Codes:	No NAICS Codes Found

Facility Has Received Notices of Violations:

Violations:	No Violations Found

Evaluation Action Summary:

Evaluations:	No Evaluations Found

FINDS:

Registry ID:	110001731412

CURTIS 1000 INC (Continued) **1000413701**

Click Here:

Environmental Interest/Information System:

AFS (Aerometric Information Retrieval System (AIRS) Facility Subsystem) replaces the former Compliance Data System (CDS), the National Emission Data System (NEDS), and the Storage and Retrieval of Aerometric Data (SAROAD). AIRS is the national repository for information concerning airborne pollution in the United States. AFS is used to track emissions and compliance data from industrial plants. AFS data are utilized by states to prepare State Implementation Plans to comply with regulatory programs and by EPA as an input for the estimation of total national emissions. AFS is undergoing a major redesign to support facility operating permits required under Title V of the Clean Air Act.
RCRAInfo is a national information system that supports the Resource Conservation and Recovery Act (RCRA) program through the tracking of events and activities related to facilities that generate, transport, and treat, store, or dispose of hazardous waste. RCRAInfo allows RCRA program staff to track the notification, permit, compliance, and corrective action activities required under RCRA.
AIR MINOR

Click this hyperlink while viewing on your computer to access additional FINDS: detail in the EDR Site Report.

ECHO:

Envid:	1000413701
Registry ID:	110001731412
DFR URL:	http://echo.epa.gov/detailed-facility-report?fid=110001731412
Name:	CURTIS 1000 INC
Address:	150 VANDERBILT
City,State,Zip:	WEST HARTFORD, CT 06110

---

70 ESE 1/4-1/2 0.257 mi. 1358 ft. | **CHURCH HOMES INC. D/B/A AVERY HEIGHTS** | **CT LUST** | **S104093121**
705 NEW BRITAIN AVE | **CT SPILLS** | **N/A**
HARTFORD, CT 06106 | **CT AIRS**

Relative: Higher

Actual: 135 ft.

LUST:

Name:	Not reported
Name 2:	Not reported
Address:	705 NEW BRITAIN AVENUE
Address 2:	Not reported
City,State,Zip:	HARTFORD, CT
LUST Case Id:	60103
Release Date:	12/01/1998
Site Case ID:	64-5687
Substance:	Diesel, Gasoline, and Heating Fuel
Release Source:	Unknown
Release Cause:	Unknown
Release Identified:	Removal/Closure
Case Number:	Unknown
Release Quantity:	30 cyds soils
Facility City Number:	Not reported

Detail As of 06/2020:

Name:	CHURCH HOMES, INC. (AVERY HEIGHTS)

CHURCH HOMES INC. D/B/A AVERY HEIGHTS (Continued) **S104093121**

Name 2:	Not reported
Address:	705 NEW BRITAIN AVENUE
City,State,Zip:	HARTFORD, CT 061064039
Address 2:	Not reported
LUST Id:	0
UST Facility Id:	5687
LUST Case Id:	60103
Lust Status:	Lust Completed
Processing Status:	Not reported
EPA Reportable:	True
Motor Fuel:	True
Diesel:	True
Gasoline:	True
Other:	False
Other Release:	Not reported
No Release:	False
Leak:	False
Tank:	True
Piping:	False
Overfill:	False
Removal:	True
Incident Date:	12/06/2011
Entry Date:	12/08/2011
Site Case Id:	0
UST Site Id:	0
Cost Recovery Spill Case #:	0
Old SITS Number:	0
Case Log Id:	0
Monthly Report Id:	0
UST Owner Id:	1078
LUST Owner Id:	Not reported
UST Event Id:	0
Contact Info:	Not reported
Contact EMail:	Not reported
Site Contact City,St,Zip:	UNKNOWN
2nd Contact:	Lori Anderson (Fuss & O'Neill)
2nd Contact EMail:	Not reported
2nd Contact Address:	146 Hartford Road
2nd Contact City,St,Zip:	77, CT 060405921
2nd Contact Address 2:	Not reported
2nd Contact City 2:	Manchester
2nd Contact Phone Number:	8606462469
2nd Contact Fax Number:	8605335143
2nd Contact Type:	Project Manager
Facility City Num:	64
Site Contact:	Not reported
Site Contact Address:	Not reported
Site Contact Add 2:	Not reported
Site Contact City 2:	Not reported
Site Contact Phone:	Not reported
Site Contact Fax:	Not reported
Site Contact Type:	Not reported
Department Contact 1:	Not reported
Department Contact 2:	Not reported
Referral Source:	Not reported
Offsite Source:	False
Date Referred:	Not reported

CHURCH HOMES INC. D/B/A AVERY HEIGHTS (Continued) **S104093121**

Emergency:	False
Private Heating Fuel:	True
Commercial Heating Fuel:	False
Commercial HF < 2100 Gal.:	False
Commercial HF > 2100 Gal.:	False
Commercial HF - Size Unk:	False
No LUST Site:	False
Cost Recvry Prgm Candidate:	False
OCSRD Complete:	False
Follow Up Flag:	False
Alternate Water Supply:	False
Relocation:	False
Responsible Party:	False
Responsible EMail:	Not reported
Resp Party Name:	Church Homes, Inc.
Resp Party Address:	705 New Britain Avenue
Resp Party City,St,Zip:	Hartford, CT 061064039
Resp Party Town Number:	64
Resp Party Phone:	2035279126
Resp Party Fax:	8605270352
Resp Party Name 2:	d/b/a Avery Heights
Resp Party Address 2:	Not reported
Resp Party Phone 2:	Not reported
Investigator Id:	0
Follow Update:	Not reported
Area Lextent:	Not reported
Annual Precipitation:	Not reported
Affected Population:	Not reported
Population Setting:	Not reported
Ground Water Direction:	Not reported
Ground Water Gradient:	Not reported
Hydro Basin:	Not reported
Drastic:	Not reported
Geo Setting:	Not reported
Ground Water Classification:	GA
Receptor:	Not reported
Ground Water Flow Direction:	Not reported
Ground Water Depth:	Not reported
Areas Of Concern:	Not reported
Free Product Inches:	0
Fund Date:	Not reported
Fund Planned:	No
Fund Obligated:	No
Fund Outlayed:	No
Fund Judgment:	No
Fund Recovered:	No
Cellar Borings:	False
Install Micro Wells:	True
Ground Water Sample:	True
Soil Sample:	True
Soil Gas:	False
Site Inspect:	False
Soil Excavate:	True
Geo Probe:	False
Survey:	False
Potable Well Sample:	False
Sample MWS:	True

CHURCH HOMES INC. D/B/A AVERY HEIGHTS (Continued) **S104093121**

Ground Water Gauging:	False
Soil Venting:	False
Active:	True
NOV Action:	None
NOV Issued:	Not reported
NOV Due:	Not reported
NOV Received:	Not reported
NOV Closed:	Not reported
NOV Disc Date:	Not reported
NOV Issued Date:	Not reported
NOV Compliance Sched:	Not reported
NOV Admin Order:	Not reported
NOV Referred To Ag:	Not reported
Stop All NOV Actions:	False
Release Invest Rpt:	False
DEP App Letter 1:	False
Correct Action Plan:	False
DEP App Letter 2:	False
Rem Sys Install:	False
Rem Sys Install Date:	Not reported
Closure Date:	Not reported
Rem Sys Monitoring Rpt:	False
Qrtly Gwater Mon Rpts:	False
Closure Req Rpt:	False
DEP Closure Letter:	False
Referred To:	Not reported
No Wells:	0
Lph Wells:	0
User Stamp:	forresta/forresta
Date Stamp:	12/16/2014
Correspondence:	Not reported
Environmental Impact:	Not reported
FollowUp:	Not reported
GW Comments:	Not reported
Location Desc:	Not reported
NOV Comments:	Not reported
Release Desc:	Not reported
Running Comments:	UST Enforcement Files and LUST Files
Work Performed:	Not reported

SPILLS:

Name:	Not reported
Address:	705 NEW BRITAIN AVE
City,State,Zip:	HARTFORD, CT
Year of Database:	1994
Case Number:	6163
Who Took Spill:	WILLIAMSON
Assigned To:	Not reported
Report Date:	10/26/1994
Report Time:	1126
Date Release:	Not reported
Time Responded:	Not reported
Corrective Action Taken:	Not reported
Cause Info:	Not reported
Media Info:	Not reported
Release Type:	Not reported

CHURCH HOMES INC. D/B/A AVERY HEIGHTS (Continued) **S104093121**

Reported By: KYLE
Phone: Not reported
Representing: Not reported
Terminated: Y
Recovd (Total): .
Total (Water): .
Facility Status: Not reported
Continuous Spill: Not reported
Released Substance: Not reported
Qty: 2 (Gallons)
Emergency Measure: Not reported
Water Body: Not reported
Discharger: Not reported
Telephone: Not reported
Responsible Party: Not reported
RP Address 1: Not reported
RP City,St,Zip: Not reported
Historic: Not reported
Waterbody: Not reported
Time Stamp: Not reported
Sr Inspector: Not reported
At Inspctor: Not reported
User Stamp: Not reported
Comments: Not reported

Year of Database: 1994
Town of Spill: HARTFORD
Case Number: 6163
OCSRD Inspector: NR
Spill Date: 10/26/94
Spill Time: . .
Report Date: 10/26/94
Report Time: 1126
Reported By: KYLE
Representing: ENVIRONMENTAL SERVICES
Work Telephone: 2035
Home Telephone: Not reported
Telephone Pole#: .
Incident Type: PETROLEUM
Substance: WASTE OIL
Quantity: 2 Gallon(s)
Concentration: .
Action Desc: Not reported
On Going: Not reported
Continuous Spill: Not reported
Release Status: Terminated, Contained
Misc Info: DUMPING APPARENTLY VERY OLD ENV SVC WILL REMOVE
Water Body: Not reported
Other Media: Not reported
Release Area: Catch Basin/Storm Drain, Surface Water
Total (Water): .
Recovd (Water): .
Recovd (Total): .
Polluter Name: Not reported
Polluted Address: Not reported
Polluted City,St,Zip: .
Polluter Phone: .- .- .

CHURCH HOMES INC. D/B/A AVERY HEIGHTS (Continued) **S104093121**

Polluter Responisbility: Not reported
Unknown Responsibility: Not reported
Unknown Polluter: Yes
Cleanup Action: REMOVED
Dun and Bradst#: Not reported
UST Unit: Not reported
Agency Notified: Not reported
State Agency: Not reported
Notify Date: .
Notify Time: . .
Other Agency: Not reported
Notify Other: Not reported
Notify Status: Not reported
Class1: Private
Other Class: Not reported
Cause1: Dumping
Other Cause: Not reported
Actions1: Contained/Removed
Other Actions: Not reported
Cleanup Contractor: Not reported
Contractor Name: Not reported
Did DEP Hire Contractor: Not reported
Date Contractor Hired: .
When Contractor Requested: Not reported
When Contractor Arrived: Not reported
Who Took Spill: WILLIAMSON
Badge # of Who Recieved Spill: 934
Who Assigned Spill: NR
Badge # of Who Assigned Spill: .
Date Assigned: .
Assigned Time: Not reported
Spill Status: Closed
Case 1136: Not reported
Federal 311K: .
Case #1: Not reported
Case #2: .
Cost Recovery: .
Property Owner: Not reported
Property Other: .
Property Name: Not reported
Property Addr: Not reported
Property CSZ: .
Polluter: Not reported
Owner: Not reported
Operator: Not reported
Vehicle Make: Not reported
Vehicle Model: Not reported
Truck Reg: Not reported
Trail Reg: Not reported
Additional Info: Not reported
Updated: Not reported
Update Date: .

AIRS:
Name: CHURCH HOMES INC. D/B/A AVERY HEIGHTS
Address: 705 NEW BRITAIN AVE
City,State,Zip: HARTFORD, CT 061064039

CHURCH HOMES INC. D/B/A AVERY HEIGHTS (Continued) **S104093121**

Address:	Not reported
OBS:	Not reported
Client No.:	Not reported
Town No.:	Not reported
Prem No.:	Not reported
Contact:	Not reported
Phone# Area Code:	Not reported
Mail Street:	Not reported
Mail Town:	Not reported
Mail State:	Not reported
Mail Zip:	Not reported
X Utm Grid:	Not reported
Y Utm Grid:	Not reported
Sic:	Not reported
Permit No:	075-0612-R
Description:	Not reported
Date Permit Issued:	01/01/1965
Date Permit Expires:	Not reported
Carbon Monoxide Emissions (TPY):	Not reported
Actual Pm10(TPY):	Not reported
Actual So(TPY):	Not reported
Actual Nox(TPY):	Not reported
Actual Hc(TPY):	Not reported
PM25-Pri:	Not reported
NH3:	Not reported
Contact Title:	Not reported
Contact Email:	Not reported
Affiliation Type:	Not reported
Permit EI Type:	Air Quality Registration
Status:	Active
Assigned Staff:	Amarello Susan
Affiliate Add1:	Not reported
Affiliate Add2:	Not reported
Affiliate City:	Not reported
Affiliate State:	Not reported
Affiliate Zip:	Not reported
Contact Add1:	Not reported
Contact City:	Not reported
Contact State:	Not reported
Contact Zip:	Not reported
Annual Fee:	No
AFS ID:	Not reported
Company Name:	Not reported
NAICS Primary:	Not reported
NACIS Desc:	Not reported

Name:	CHURCH HOMES INC. D/B/A AVERY HEIGHTS
Address:	705 NEW BRITAIN AVE
City,State,Zip:	HARTFORD, CT 061064039
Address:	Not reported
OBS:	Not reported
Client No.:	Not reported
Town No.:	Not reported
Prem No.:	Not reported
Contact:	Not reported
Phone# Area Code:	Not reported
Mail Street:	Not reported

CHURCH HOMES INC. D/B/A AVERY HEIGHTS (Continued) **S104093121**

Mail Town:	Not reported
Mail State:	Not reported
Mail Zip:	Not reported
X Utm Grid:	Not reported
Y Utm Grid:	Not reported
Sic:	Not reported
Permit No:	075-0613-R
Description:	Not reported
Date Permit Issued:	01/01/1965
Date Permit Expires:	Not reported
Carbon Monoxide Emissions (TPY):	Not reported
Actual Pm10(TPY):	Not reported
Actual So(TPY):	Not reported
Actual Nox(TPY):	Not reported
Actual Hc(TPY):	Not reported
PM25-Pri:	Not reported
NH3:	Not reported
Contact Title:	Not reported
Contact Email:	Not reported
Affiliation Type:	Not reported
Permit EI Type:	Air Quality Registration
Status:	Active
Assigned Staff:	Amarello Susan
Affiliate Add1:	Not reported
Affiliate Add2:	Not reported
Affiliate City:	Not reported
Affiliate State:	Not reported
Affiliate Zip:	Not reported
Contact Add1:	Not reported
Contact City:	Not reported
Contact State:	Not reported
Contact Zip:	Not reported
Annual Fee:	No
AFS ID:	Not reported
Company Name:	Not reported
NAICS Primary:	Not reported
NACIS Desc:	Not reported

Name:	CHURCH HOMES INC. D/B/A AVERY HEIGHTS
Address:	705 NEW BRITAIN AVE
City,State,Zip:	HARTFORD, CT 061064039
Address:	Not reported
OBS:	Not reported
Client No.:	Not reported
Town No.:	Not reported
Prem No.:	Not reported
Contact:	Not reported
Phone# Area Code:	Not reported
Mail Street:	Not reported
Mail Town:	Not reported
Mail State:	Not reported
Mail Zip:	Not reported
X Utm Grid:	Not reported
Y Utm Grid:	Not reported
Sic:	Not reported
Permit No:	075-0614-R
Description:	Not reported

CHURCH HOMES INC. D/B/A AVERY HEIGHTS (Continued) **S104093121**

Date Permit Issued:	01/01/1971
Date Permit Expires:	Not reported
Carbon Monoxide Emissions (TPY):	Not reported
Actual Pm10(TPY):	Not reported
Actual So(TPY):	Not reported
Actual Nox(TPY):	Not reported
Actual Hc(TPY):	Not reported
PM25-Pri:	Not reported
NH3:	Not reported
Contact Title:	Not reported
Contact Email:	Not reported
Affiliation Type:	Not reported
Permit EI Type:	Air Quality Registration
Status:	Active
Assigned Staff:	Amarello Susan
Affiliate Add1:	Not reported
Affiliate Add2:	Not reported
Affiliate City:	Not reported
Affiliate State:	Not reported
Affiliate Zip:	Not reported
Contact Add1:	Not reported
Contact City:	Not reported
Contact State:	Not reported
Contact Zip:	Not reported
Annual Fee:	No
AFS ID:	Not reported
Company Name:	Not reported
NAICS Primary:	Not reported
NACIS Desc:	Not reported

Name:	CHURCH HOMES INC. D/B/A AVERY HEIGHTS
Address:	705 NEW BRITAIN AVE
City,State,Zip:	HARTFORD, CT 061064039
Address:	Not reported
OBS:	Not reported
Client No.:	Not reported
Town No.:	Not reported
Prem No.:	Not reported
Contact:	Not reported
Phone# Area Code:	Not reported
Mail Street:	Not reported
Mail Town:	Not reported
Mail State:	Not reported
Mail Zip:	Not reported
X Utm Grid:	Not reported
Y Utm Grid:	Not reported
Sic:	Not reported
Permit No:	075-0615-R
Description:	Not reported
Date Permit Issued:	01/01/1971
Date Permit Expires:	Not reported
Carbon Monoxide Emissions (TPY):	Not reported
Actual Pm10(TPY):	Not reported
Actual So(TPY):	Not reported
Actual Nox(TPY):	Not reported
Actual Hc(TPY):	Not reported
PM25-Pri:	Not reported

CHURCH HOMES INC. D/B/A AVERY HEIGHTS (Continued) **S104093121**

NH3:	Not reported
Contact Title:	Not reported
Contact Email:	Not reported
Affiliation Type:	Not reported
Permit EI Type:	Air Quality Registration
Status:	Active
Assigned Staff:	Amarello Susan
Affiliate Add1:	Not reported
Affiliate Add2:	Not reported
Affiliate City:	Not reported
Affiliate State:	Not reported
Affiliate Zip:	Not reported
Contact Add1:	Not reported
Contact City:	Not reported
Contact State:	Not reported
Contact Zip:	Not reported
Annual Fee:	No
AFS ID:	Not reported
Company Name:	Not reported
NAICS Primary:	Not reported
NACIS Desc:	Not reported

G71 **CT LUST** **S108192170**
West **139 VANDERBILT AVENUE** **CT SPILLS** **N/A**
1/4-1/2 **WEST HARTFORD, CT**
0.257 mi.
1359 ft. **Site 13 of 13 in cluster G**

Relative:
Higher

Actual:
78 ft.

LUST:

Name:	Not reported
Name 2:	Not reported
Address:	139 VANDERBILT AVENUE
Address 2:	Not reported
City,State,Zip:	WEST HARTFORD, CT
LUST Case Id:	48916
Release Date:	10/31/2006
Site Case ID:	155-12836
Substance:	Gasoline and Heating Fuel
Release Source:	Tank
Release Cause:	Physical or Mechanical Damage
Release Identified:	Removal/Closure
Case Number:	2006-06947
Release Quantity:	37 tons soils
Facility City Number:	Not reported

Detail As of 06/2020:

Name:	ANTHONY REALITY TRUST
Name 2:	Not reported
Address:	139 VANDERBILT AVENUE
City,State,Zip:	WEST HARTFORD, CT
Address 2:	Not reported
LUST Id:	0
UST Facility Id:	12836
LUST Case Id:	48916
Lust Status:	Lust Completed
Processing Status:	Not reported
EPA Reportable:	True
Motor Fuel:	True

(Continued) **S108192170**

Diesel:	False
Gasoline:	True
Other:	False
Other Release:	Not reported
No Release:	False
Leak:	False
Tank:	False
Piping:	False
Overfill:	False
Removal:	False
Incident Date:	01/08/2007
Entry Date:	07/28/2008
Site Case Id:	200606947
UST Site Id:	0
Cost Recovery Spill Case #:	0
Old SITS Number:	0
Case Log Id:	0
Monthly Report Id:	0
UST Owner Id:	9429
LUST Owner Id:	AXF
UST Event Id:	0
Contact Info:	Not reported
Contact EMail:	Not reported
Site Contact City,St,Zip:	UNKNOWN
2nd Contact:	Ben Timme
2nd Contact EMail:	Not reported
2nd Contact Address:	BDL Environmental Consultants, Inc.
2nd Contact City,St,Zip:	81, CT 06762
2nd Contact Address 2:	P.O. Box 1123
2nd Contact City 2:	Middlebury
2nd Contact Phone Number:	2032630232
2nd Contact Fax Number:	2032638495
2nd Contact Type:	Vice President
Facility City Num:	155
Site Contact:	Not reported
Site Contact Address:	Not reported
Site Contact Add 2:	Not reported
Site Contact City 2:	Not reported
Site Contact Phone:	Not reported
Site Contact Fax:	Not reported
Site Contact Type:	Not reported
Department Contact 1:	Not reported
Department Contact 2:	Not reported
Referral Source:	Not reported
Offsite Source:	False
Date Referred:	Not reported
Emergency:	False
Private Heating Fuel:	False
Commercial Heating Fuel:	False
Commercial HF < 2100 Gal.:	False
Commercial HF > 2100 Gal.:	False
Commercial HF - Size Unk:	False
No LUST Site:	False
Cost Recvry Prgm Candidate:	False
OCSRD Complete:	False
Follow Up Flag:	False
Alternate Water Supply:	False

(Continued) **S108192170**

Relocation:	False
Responsible Party:	False
Responsible EMail:	Not reported
Resp Party Name:	Steven Vo
Resp Party Address:	36 Irwin Street
Resp Party City,St,Zip:	Stoughton, MA 02072
Resp Party Town Number:	Not reported
Resp Party Phone:	7814926696
Resp Party Fax:	Not reported
Resp Party Name 2:	Anthony Realty Trust
Resp Party Address 2:	Not reported
Resp Party Phone 2:	Not reported
Investigator Id:	0
Follow Update:	Not reported
Area Lextent:	Not reported
Annual Precipitation:	Not reported
Affected Population:	Not reported
Population Setting:	Not reported
Ground Water Direction:	Not reported
Ground Water Gradient:	Not reported
Hydro Basin:	Not reported
Drastic:	Not reported
Geo Setting:	Not reported
Ground Water Classification:	GB
Receptor:	Not reported
Ground Water Flow Direction:	south-southwest
Ground Water Depth:	5.13-5.31
Areas Of Concern:	Not reported
Free Product Inches:	0
Fund Date:	Not reported
Fund Planned:	No
Fund Obligated:	No
Fund Outlayed:	No
Fund Judgment:	No
Fund Recovered:	No
Cellar Borings:	False
Install Micro Wells:	False
Ground Water Sample:	False
Soil Sample:	False
Soil Gas:	False
Site Inspect:	False
Soil Excavate:	False
Geo Probe:	False
Survey:	False
Potable Well Sample:	False
Sample MWS:	False
Ground Water Gauging:	False
Soil Venting:	False
Active:	True
NOV Action:	None
NOV Issued:	Not reported
NOV Due:	Not reported
NOV Received:	Not reported
NOV Closed:	Not reported
NOV Disc Date:	Not reported
NOV Issued Date:	Not reported
NOV Compliance Sched:	Not reported

(Continued) **S108192170**

NOV Admin Order:	Not reported
NOV Referred To Ag:	Not reported
Stop All NOV Actions:	False
Release Invest Rpt:	False
DEP App Letter 1:	False
Correct Action Plan:	False
DEP App Letter 2:	False
Rem Sys Install:	False
Rem Sys Install Date:	Not reported
Closure Date:	Not reported
Rem Sys Monitoring Rpt:	False
Qrtly Gwater Mon Rpts:	False
Closure Req Rpt:	False
DEP Closure Letter:	False
Referred To:	Not reported
No Wells:	4
Lph Wells:	0
User Stamp:	Allison Forrest/AForrest
Date Stamp:	02/25/2010
Correspondence:	Not reported
Environmental Impact:	Not reported
FollowUp:	Not reported
GW Comments:	Park River is ~1300 ft to the south of site. Site is withing Park River Drainage Basin. Site is served by public water and municipally sewer. Ultilities on site include electricity and phone.
Location Desc:	Not reported
NOV Comments:	Not reported
Release Desc:	Removal of a gasoline UST left behind by a previous owner (estimated date of installation 1960) Spill Report (2006-06947) says #2 Fuel Oil, Registration says gasoline, Closure report says both.
Running Comments:	Not reported
Work Performed:	October 2006: Removal of an ancient (205+) heating oil UST and a ~30 year old gasoline UST. When the fuel oil UST was removed there were holes in the UST and evidence of impact to soils.September 21,2006: Gasoline UST was removed, there was evidence of a release (was it reported?).November 6, 2006: 22.9 tons of petroleum impacted soils were removed from the heating oil UST grave. Confirmation soil samples were taken for analysis following the EPA 418.1.December 15, 2006: 14.55 tons of petroleum impacted soils were removed from the gasoline UST grave. Two sample were screened and analyzed for lead (SPLP). Since the results were below RSRs, no further confirmation samples were taken.Also three soil borings were advanced using the Geoprobe. The borings were completed with temporary piezometers. Soil and GW samples were taken from the boring locations. Soils were analyzed for AVOCs (EPA 8260) and lead (SPLP).

SPILLS:

Name:	Not reported
Address:	139 VANDERBILT AVE
City,State,Zip:	WEST HARTFORD, CT
Year of Database:	2006
Case Number:	200606947
Who Took Spill:	917
Assigned To:	NO Response
Report Date:	10/31/2006
Report Time:	32:00 AM

(Continued) **S108192170**

Date Release: 10/31/2006
Time Responded: 00:00 AM
Corrective Action Taken: Removed Tank, and Soil Removed
Cause Info: Inground Tank Failure
Media Info: Other (SOILS UBSURFACE)
Release Type: petroleum
Reported By: KEVIN NOEL
Phone: 860 2361995
Representing: KESSLER INSTALLATION
Terminated: YES
Recovd (Total): 0
Total (Water): 0
Facility Status: CLOSED
Continuous Spill: False
Released Substance: #2 FUEL OIL
Qty: 0.00 (Gallons)
Emergency Measure: FROM 2K UST
Water Body: Other (NA)
Discharger: STEVEN VO
Telephone: 781 8289292
Responsible Party: true
RP Address 1: Not reported
RP City,St,Zip: CT
Historic: False
Waterbody: NA
Time Stamp: 2006-10-31 10:36:06
Sr Inspector: Emanuelson, Brian
At Inspctor: **NO RESPONSE
User Stamp: bemanuel
Comments: Not reported
Action: Removed Tank
Other Action: Not reported
Action: Soil Removed
Other Action: Not reported
Agency ID: Local Fire Marshal
Other Agency: Not reported
DEP Bureau: Not reported
DEP Agency: Not reported
Agency ID: DEP
Other Agency: Not reported
DEP Bureau: BUREAU OF WASTE MANAGEMENT
DEP Agency: OIL AND CHEMICAL SPILL RESPONSE
Cause ID: Inground Tank Failure
Other Cause: Not reported
Media ID: Other
Other Media: SOILS UBSURFACE
Class ID: Private
Other Class: Not reported
Release Type: petroleum
Other Release: Not reported
Waterbody: Other
Other Wtrbody: NA

72
South
1/4-1/2
0.268 mi.
1413 ft.

ED PAGE
55 GRANT ST.
HARTFORD, CT 06103

CT LUST
CT SPILLS
CT CPCS

S105441264
N/A

Relative:
Higher

Actual:
79 ft.

LUST:

Name:	ED PAGE
Name 2:	Not reported
Address:	55 GRANT ST.
Address 2:	Not reported
City,State,Zip:	HARTFORD, CT 06106
LUST Case Id:	34539
Release Date:	Not reported
Site Case ID:	9805204
Substance:	Not reported
Release Source:	Not reported
Release Cause:	Not reported
Release Identified:	Not reported
Case Number:	Not reported
Release Quantity:	Not reported
Facility City Number:	64

Detail As of 06/2020:

Name:	ED PAGE
Name 2:	Not reported
Address:	55 GRANT ST.
City,State,Zip:	HARTFORD, CT 06106
Address 2:	Not reported
LUST Id:	6414
UST Facility Id:	Not reported
LUST Case Id:	34539
Lust Status:	Lust Completed
Processing Status:	Not reported
EPA Reportable:	False
Motor Fuel:	False
Diesel:	False
Gasoline:	False
Other:	False
Other Release:	Not reported
No Release:	False
Leak:	False
Tank:	False
Piping:	False
Overfill:	False
Removal:	False
Incident Date:	08/07/1998
Entry Date:	Not reported
Site Case Id:	9805204
UST Site Id:	Not reported
Cost Recovery Spill Case #:	Not reported
Old SITS Number:	Not reported
Case Log Id:	Not reported
Monthly Report Id:	0
UST Owner Id:	Not reported
LUST Owner Id:	Not reported
UST Event Id:	6529
Contact Info:	Not reported
Contact EMail:	Not reported
Site Contact City,St,Zip:	UNKNOWN

ED PAGE (Continued) **S105441264**

2nd Contact:	Not reported
2nd Contact EMail:	Not reported
2nd Contact Address:	Not reported
2nd Contact City,St,Zip:	UNKNOWN
2nd Contact Address 2:	Not reported
2nd Contact City 2:	Not reported
2nd Contact Phone Number:	Not reported
2nd Contact Fax Number:	Not reported
2nd Contact Type:	Not reported
Facility City Num:	64
Site Contact:	Not reported
Site Contact Address:	Not reported
Site Contact Add 2:	Not reported
Site Contact City 2:	Not reported
Site Contact Phone:	Not reported
Site Contact Fax:	Not reported
Site Contact Type:	Not reported
Department Contact 1:	Not reported
Department Contact 2:	Not reported
Referral Source:	Not reported
Offsite Source:	False
Date Referred:	Not reported
Emergency:	False
Private Heating Fuel:	True
Commercial Heating Fuel:	False
Commercial HF < 2100 Gal.:	False
Commercial HF > 2100 Gal.:	False
Commercial HF - Size Unk:	False
No LUST Site:	False
Cost Recvry Prgm Candidate:	False
OCSRD Complete:	True
Follow Up Flag:	False
Alternate Water Supply:	False
Relocation:	False
Responsible Party:	False
Responsible EMail:	Not reported
Resp Party Name:	Not reported
Resp Party Address:	Not reported
Resp Party City,St,Zip:	Not reported
Resp Party Town Number:	UNKNOWN
Resp Party Phone:	Not reported
Resp Party Fax:	Not reported
Resp Party Name 2:	Not reported
Resp Party Address 2:	Not reported
Resp Party Phone 2:	Not reported
Investigator Id:	29
Follow Update:	Not reported
Area Lextent:	Not reported
Annual Precipitation:	Not reported
Affected Population:	Not reported
Population Setting:	Not reported
Ground Water Direction:	Not reported
Ground Water Gradient:	Not reported
Hydro Basin:	Not reported
Drastic:	Not reported
Geo Setting:	Not reported
Ground Water Classification:	Not reported

ED PAGE (Continued) **S105441264**

Receptor:	Not reported
Ground Water Flow Direction:	Not reported
Ground Water Depth:	Not reported
Areas Of Concern:	Not reported
Free Product Inches:	Not reported
Fund Date:	Not reported
Fund Planned:	No
Fund Obligated:	No
Fund Outlayed:	No
Fund Judgment:	No
Fund Recovered:	No
Cellar Borings:	False
Install Micro Wells:	False
Ground Water Sample:	False
Soil Sample:	False
Soil Gas:	False
Site Inspect:	False
Soil Excavate:	False
Geo Probe:	False
Survey:	False
Potable Well Sample:	False
Sample MWS:	False
Ground Water Gauging:	False
Soil Venting:	False
Active:	False
NOV Action:	None
NOV Issued:	Not reported
NOV Due:	Not reported
NOV Received:	Not reported
NOV Closed:	Not reported
NOV Disc Date:	Not reported
NOV Issued Date:	Not reported
NOV Compliance Sched:	Not reported
NOV Admin Order:	Not reported
NOV Referred To Ag:	Not reported
Stop All NOV Actions:	False
Release Invest Rpt:	False
DEP App Letter 1:	False
Correct Action Plan:	False
DEP App Letter 2:	False
Rem Sys Install:	False
Rem Sys Install Date:	Not reported
Closure Date:	Not reported
Rem Sys Monitoring Rpt:	False
Qrtly Gwater Mon Rpts:	False
Closure Req Rpt:	False
DEP Closure Letter:	False
Referred To:	Not reported
No Wells:	Not reported
Lph Wells:	Not reported
User Stamp:	Not reported
Date Stamp:	Not reported
Correspondence:	Not reported
Environmental Impact:	Not reported
FollowUp:	Not reported
GW Comments:	Not reported
Location Desc:	Not reported

ED PAGE (Continued) **S105441264**

NOV Comments: Not reported
Release Desc: Not reported
Running Comments: #2 FUEL OIL, , PUMPED 1K STEEL UST, IMPROPERLY ABANDONED TANK. DETECTED SUBSURFACE CONTAMINATION. SOIL REMOVAL AND TANK REMOVAL TO FOLLOW. Not able to meet the standard crossing property lines - requested response
Work Performed: Not reported

SPILLS:
Name: Not reported
Address: 55 GRANT ST.
City,State,Zip: HARTFORD, CT
Year of Database: 1998
Case Number: 9805204
Who Took Spill: 915
Assigned To: Stavola, Rosanne
Report Date: 08/07/1998
Report Time: 30:00 AM
Date Release: 08/07/1998
Time Responded: 00:00 AM
Corrective Action Taken: Pumped Out, and Removed Tank, and Soil Removed
Cause Info: Inground Tank Failure
Media Info: Other (SUBSURFACE SOIL CONTAMINATION)
Release Type: petroleum
Reported By: ED OTTO
Phone: 860 6431213
Representing: TANKS R US
Terminated: YES
Recovd (Total): 0
Total (Water): 0
Facility Status: Closed
Continuous Spill: False
Released Substance: #2 FUEL OIL
Qty: 0.00 (Gallons)
Emergency Measure: PUMPED 1K UST, IMPROPERLY ABANDONED TANK. DETECTED SUBSURFACE CONTAMINATION. SOIL REMOVAL AND TANK REMOVAL TO FOLLOW.NOT able to meed the standard corssing property lines - requested response
Water Body: Other (NA)
Discharger: ED PAGE
Telephone: 800 6431213
Responsible Party: true
RP Address 1: 55 GRANT ST.
RP City,St,Zip: HARTFORD, CT 06103
Historic: False
Waterbody: NA
Time Stamp: 1998-12-17 11:04:21
Sr Inspector: Capuano, Mike
At Inspctor: Stavola, Rosanne
User Stamp: Not reported
Comments: Not reported
Action: Pumped Out
Other Action: Not reported
Action: Removed Tank
Other Action: Not reported
Action: Soil Removed
Other Action: Not reported

ED PAGE (Continued) **S105441264**

Agency ID:	DEP Dispatch
Other Agency:	Not reported
DEP Bureau:	Not reported
DEP Agency:	Not reported
Cause ID:	Inground Tank Failure
Other Cause:	Not reported
Media ID:	Other
Other Media:	SUBSURFACE SOIL CONTAMINATION
Release Type:	petroleum
Other Release:	Not reported
Waterbody:	Other
Other Wtrbody:	NA

CPCS:

Name:	ED PAGE
Address:	55 GRANT ST.
City,State,Zip:	HARTFORD, CT 06103
Site Type:	LUST
Lust Status code:	4
Lust Status:	Lust Completed (DEP's significant hazard definition)
PTP Form:	Not reported
Program:	Not reported
Comments:	#2 Fuel Oil, , Pumped 1k Steel Ust, Improperly Abandoned Tank. Detected Subsurface Contamination. Soil Removal And Tank Removal To Follow. Not Able To Meet The Standard Crossing Property Lines - Requested Response
Site Type Definition:	Leaking Underground Storage Tanks Completed

---

K73 **MFG. SERVICE CORP.** **CT SDADB** **S104254078**
NNW **223 NEWFIELD AVENUE** **N/A**
1/4-1/2 **HARTFORD, CT**
0.277 mi.
1461 ft. **Site 3 of 3 in cluster K**

Relative:
Higher

Actual:
96 ft.

Site Discovery and Assessment:

Facility ID:	925
Rem Master ID:	974
PTP Id:	Not reported
WPC Number:	Not reported
Postal District:	Not reported
Latitude:	Not reported
Longitude:	Not reported
Lat/Long Determined By:	Not reported
Ground Water Quality Classification:	Not reported
Surface Water Quality Classification:	Not reported
Waste Type:	Not reported
Disposal:	Not reported
Sample Data Available:	False
Updated By:	Not reported
Update Program:	Not reported
Updated:	Not reported
Date Created:	Not reported
Duplicate:	False

SDA Federal:

EPA CERCLIS Id:	Not reported
Number EPA RCRIS Id:	Not reported
Site on EPA's CERCLIS:	Not reported

MFG. SERVICE CORP. (Continued) **S104254078**

Site Archived from CERCLIS:	Not reported
Archive Date:	Not reported
EPA's Removal at Site:	Not reported
Deferred to another EPA Program:	Not reported
EPA Env Priority Initiative Site:	Not reported
Federal Facility:	Not reported
Site on EPA's National Priority List:	Not reported
Part of an NPL site:	Not reported
RCRA Generator Status:	Not reported
RCRA Permit Status:	Not reported

SDA Referral:

Referral Id:	875
Source of referral:	RCRA
Date Received:	6/6/1990
Staff Assigned:	MCDANIEL, M.
Remediation Program:	D&A
Date dt_assigned:	Not reported
Remediation Complete Approved DEP/Verified by LEP:	Not reported
Outcome:	Not reported

SDA Remedial:

Remedial Id:	Not reported
PTP Id:	Not reported
Remediation Program:	Not reported
Remediation Program Entered:	Not reported
Staff Assigned:	Not reported
Remediation Program:	Not reported
Date dt_assign:	Not reported
Project Phase:	Not reported
Order issued:	Not reported
Order Number:	Not reported
Date order issued:	Not reported
Remedial Investigation Start:	Not reported
Remedial Investigation Completed:	Not reported
Remedial Design Start:	Not reported
Remedial Design complet:	Not reported
Remedial Action Start:	Not reported
Remedial Action Completed:	Not reported
Date Oper/ maintenance Started:	Not reported
GW monitoring:	Not reported
Remediation complete Approved DEP/Verified by LEP:	Not reported

SDA Orders:

Order Id:	Not reported
Order Number:	Not reported
Date order issued:	Not reported
Staff Assigned:	Not reported
Type of Order:	Not reported
Order Respondent:	Not reported
Admin Appeal Date:	Not reported
Date of Admin Appeal Ruling:	Not reported
Date of Admin Appeal Ruling:	Not reported
Date of Final Order:	Not reported
Date of Court Appeal:	Not reported
Date of Court Ruling:	Not reported
Date of Court Ruling:	Not reported
Date Order Modified:	Not reported
Date Referred to AG:	Not reported

MFG. SERVICE CORP. (Continued) **S104254078**

Judgement:	Not reported
Date of AGR judgement:	Not reported
Penalty assessed:	Not reported
Order Complete:	Not reported
In compliance:	Not reported
Comments:	Not reported

L74 **MAACO AUTO PAINTING & BODYWORK** **CT SDADB** **S104189076**
NW **630 OAKWOOD AVENUE** **CT CPCS** **N/A**
1/4-1/2 **WEST HARTFORD, CT 06107**
0.280 mi.
1480 ft. **Site 1 of 3 in cluster L**

Relative:
Higher

Actual:
93 ft.

Site Discovery and Assessment:

Facility ID:	5338
Rem Master ID:	4951
PTP Id:	2160
WPC Number:	Not reported
Postal District:	Not reported
Latitude:	Not reported
Longitude:	Not reported
Lat/Long Determined By:	Not reported
Ground Water Quality Classification:	Not reported
Surface Water Quality Classification:	Not reported
Waste Type:	Not reported
Disposal:	Not reported
Sample Data Available:	False
Updated By:	Not reported
Update Program:	Not reported
Updated:	Not reported
Date Created:	Not reported
Duplicate:	False

SDA Federal:

EPA CERCLIS Id:	Not reported
Number EPA RCRIS Id:	Not reported
Site on EPA's CERCLIS:	Not reported
Site Archived from CERCLIS:	Not reported
Archive Date:	Not reported
EPA's Removal at Site:	Not reported
Deferred to another EPA Program:	Not reported
EPA Env Priority Initiative Site:	Not reported
Federal Facility:	Not reported
Site on EPA's National Priority List:	Not reported
Part of an NPL site:	Not reported
RCRA Generator Status:	Not reported
RCRA Permit Status:	Not reported

SDA Referral:

Referral Id:	5518
Source of referral:	PTP
Date Received:	12/28/1994
Staff Assigned:	COLEMAN, W.
Remediation Program:	PTP
Date dt_assigned:	Not reported
Remediation Complete Approved DEP/Verified by LEP:	12/28/1994
Outcome:	PTP

SDA Remedial:

MAACO AUTO PAINTING & BODYWORK (Continued) **S104189076**

Remedial Id:	Not reported
PTP Id:	Not reported
Remediation Program:	Not reported
Remediation Program Entered:	Not reported
Staff Assigned:	Not reported
Remediation Program:	Not reported
Date dt_assign:	Not reported
Project Phase:	Not reported
Order issued:	Not reported
Order Number:	Not reported
Date order issued:	Not reported
Remedial Investigation Start:	Not reported
Remedial Investigation Completed:	Not reported
Remedial Design Start:	Not reported
Remedial Design complet:	Not reported
Remedial Action Start:	Not reported
Remedial Action Completed:	Not reported
Date Oper/ maintenance Started:	Not reported
GW monitoring:	Not reported
Remediation complete Approved DEP/Verified by LEP:	Not reported

SDA Orders:

Order Id:	Not reported
Order Number:	Not reported
Date order issued:	Not reported
Staff Assigned:	Not reported
Type of Order:	Not reported
Order Respondent:	Not reported
Admin Appeal Date:	Not reported
Date of Admin Appeal Ruling:	Not reported
Date of Admin Appeal Ruling:	Not reported
Date of Final Order:	Not reported
Date of Court Appeal:	Not reported
Date of Court Ruling:	Not reported
Date of Court Ruling:	Not reported
Date Order Modified:	Not reported
Date Referred to AG:	Not reported
Judgement:	Not reported
Date of AGR judgement:	Not reported
Penalty assessed:	Not reported
Order Complete:	Not reported
In compliance:	Not reported
Comments:	Not reported

CPCS:

Name:	MAACO AUTO PAINTING & BODYWORK
Address:	630 OAKWOOD AVENUE
City,State,Zip:	WEST HARTFORD, CT 06107
Site Type:	Projects
Lust Status code:	Not reported
Lust Status:	Not reported
PTP Form:	III
Program:	Property Transfer Program
Comments:	Projects
Site Type Definition:	Property Transfer Form III

L75 NW 1/4-1/2 0.280 mi. 1480 ft. — **FORMER MAACO AND WRECKER**, **630 OAKWOOD AVE.**, **W HARTFORD, CT** — **CT CPCS** — **S110775393** / **N/A**

Site 2 of 3 in cluster L

Relative: Higher
Actual: 93 ft.

CPCS:

Name:	FORMER MAACO AND WRECKER
Address:	630 OAKWOOD AVE.
City,State,Zip:	W HARTFORD, CT
Site Type:	LUST
Lust Status code:	3
Lust Status:	Cleanup Initiated
PTP Form:	Not reported
Program:	Not reported
Comments:	A Correspondence Received On 11/17/92 Mentions The Removal Of A 4k Gasoline Ust With Contaminated Soil. Gza Recommends The Removal Of An Additional 50yds Of Contaminated Soil Downgradient.
Site Type Definition:	Leaking Underground Storage Tanks Rem. Started

---

L76 NW 1/4-1/2 0.280 mi. 1480 ft. — **FORMER MAACO AND WRECKER**, **630 OAKWOOD AVE.**, **WEST HARTFORD, CT 06110** — **CT LUST**, **CT PROPERTY**, **CT SPILLS** — **S104083667** / **N/A**

Site 3 of 3 in cluster L

Relative: Higher
Actual: 93 ft.

LUST:

Name:	FORMER MAACO AND WRECKER
Name 2:	Not reported
Address:	630 OAKWOOD AVE.
Address 2:	Not reported
City,State,Zip:	WEST HARTFORD, CT 06110
LUST Case Id:	31839
Release Date:	Not reported
Site Case ID:	Not reported
Substance:	Not reported
Release Source:	Not reported
Release Cause:	Not reported
Release Identified:	Not reported
Case Number:	Not reported
Release Quantity:	Not reported
Facility City Number:	155

Detail As of 06/2020:

Name:	FORMER MAACO AND WRECKER
Name 2:	Not reported
Address:	630 OAKWOOD AVE.
City,State,Zip:	WEST HARTFORD, CT 06110
Address 2:	Not reported
LUST Id:	3813
UST Facility Id:	Not reported
LUST Case Id:	31839
Lust Status:	Cleanup Initiated
Processing Status:	Not reported
EPA Reportable:	False
Motor Fuel:	False
Diesel:	False
Gasoline:	False
Other:	False
Other Release:	Not reported

FORMER MAACO AND WRECKER (Continued) **S104083667**

No Release:	False
Leak:	False
Tank:	False
Piping:	False
Overfill:	False
Removal:	False
Incident Date:	11/17/1992
Entry Date:	Not reported
Site Case Id:	Not reported
UST Site Id:	Not reported
Cost Recovery Spill Case #:	Not reported
Old SITS Number:	Not reported
Case Log Id:	Not reported
Monthly Report Id:	0
UST Owner Id:	Not reported
LUST Owner Id:	Not reported
UST Event Id:	3897
Contact Info:	Not reported
Contact EMail:	Not reported
Site Contact City,St,Zip:	UNKNOWN
2nd Contact:	Not reported
2nd Contact EMail:	Not reported
2nd Contact Address:	Not reported
2nd Contact City,St,Zip:	UNKNOWN
2nd Contact Address 2:	Not reported
2nd Contact City 2:	Not reported
2nd Contact Phone Number:	Not reported
2nd Contact Fax Number:	Not reported
2nd Contact Type:	Not reported
Facility City Num:	155
Site Contact:	Not reported
Site Contact Address:	Not reported
Site Contact Add 2:	Not reported
Site Contact City 2:	Not reported
Site Contact Phone:	Not reported
Site Contact Fax:	Not reported
Site Contact Type:	Not reported
Department Contact 1:	Not reported
Department Contact 2:	Not reported
Referral Source:	Not reported
Offsite Source:	False
Date Referred:	Not reported
Emergency:	False
Private Heating Fuel:	False
Commercial Heating Fuel:	False
Commercial HF < 2100 Gal.:	False
Commercial HF > 2100 Gal.:	False
Commercial HF - Size Unk:	False
No LUST Site:	False
Cost Recvry Prgm Candidate:	False
OCSRD Complete:	False
Follow Up Flag:	False
Alternate Water Supply:	False
Relocation:	False
Responsible Party:	False
Responsible EMail:	Not reported
Resp Party Name:	Not reported

FORMER MAACO AND WRECKER (Continued) **S104083667**

Resp Party Address:	Not reported
Resp Party City,St,Zip:	Not reported
Resp Party Town Number:	UNKNOWN
Resp Party Phone:	Not reported
Resp Party Fax:	Not reported
Resp Party Name 2:	Not reported
Resp Party Address 2:	Not reported
Resp Party Phone 2:	Not reported
Investigator Id:	35
Follow Update:	Not reported
Area Lextent:	Not reported
Annual Precipitation:	Not reported
Affected Population:	Not reported
Population Setting:	Not reported
Ground Water Direction:	Not reported
Ground Water Gradient:	Not reported
Hydro Basin:	Not reported
Drastic:	Not reported
Geo Setting:	Not reported
Ground Water Classification:	Not reported
Receptor:	Not reported
Ground Water Flow Direction:	Not reported
Ground Water Depth:	Not reported
Areas Of Concern:	Not reported
Free Product Inches:	Not reported
Fund Date:	Not reported
Fund Planned:	No
Fund Obligated:	No
Fund Outlayed:	No
Fund Judgment:	No
Fund Recovered:	No
Cellar Borings:	False
Install Micro Wells:	False
Ground Water Sample:	False
Soil Sample:	False
Soil Gas:	False
Site Inspect:	False
Soil Excavate:	False
Geo Probe:	False
Survey:	False
Potable Well Sample:	False
Sample MWS:	False
Ground Water Gauging:	False
Soil Venting:	False
Active:	False
NOV Action:	None
NOV Issued:	Not reported
NOV Due:	Not reported
NOV Received:	Not reported
NOV Closed:	Not reported
NOV Disc Date:	Not reported
NOV Issued Date:	Not reported
NOV Compliance Sched:	Not reported
NOV Admin Order:	Not reported
NOV Referred To Ag:	Not reported
Stop All NOV Actions:	False
Release Invest Rpt:	False

FORMER MAACO AND WRECKER (Continued) **S104083667**

DEP App Letter 1:	False
Correct Action Plan:	False
DEP App Letter 2:	False
Rem Sys Install:	False
Rem Sys Install Date:	Not reported
Closure Date:	Not reported
Rem Sys Monitoring Rpt:	False
Qrtly Gwater Mon Rpts:	False
Closure Req Rpt:	False
DEP Closure Letter:	False
Referred To:	Not reported
No Wells:	Not reported
Lph Wells:	Not reported
User Stamp:	Not reported
Date Stamp:	Not reported
Correspondence:	Not reported
Environmental Impact:	Not reported
FollowUp:	Not reported
GW Comments:	Not reported
Location Desc:	Not reported
NOV Comments:	Not reported
Release Desc:	Not reported
Running Comments:	A correspondence received on 11/17/92 mentions the removal of a 4k gasoline UST with contaminated soil. GZA recommends the removal of an additional 50yds of contaminated soil downgradient.
Work Performed:	Not reported

CT Property:

Name:	MAACO AUTO PAINTING & BODYWORK
Address:	630 OAKWOOD AVENUE
City,state,zip:	WEST HARTFORD, CT
Seller Name:	FDIC
Buyer Name:	630 Oakwood Ave. Corp.
Certifying Party:	Candido, Nicolino and Sophie D'Occhio
Certifying Attention Person:	Candido, Nicolino and Sophie D'Occhio
Title Of Certifying Person:	Not reported
Certifying Person Address:	31 Berkshire Drive
Certifying Person City,St,Zip:	Farmington, CT 06032
Property Transfer Forms:	Form III (DEP-PERD-PTP-203) when a discharge, spillage, uncontrolled loss, seepage or filtration of hazardous waste has occurred at the parcel that has not been fully remediated or the environmental conditions at the parcel are unknown. The person signing the Form III certification agrees to investigate and remediate the site in accordance with the remediation standards. The statute does not require completion of remediation before the parcel is transferred. Any person submitting a Form III shall simultaneously submit a completed Environmental Condition Assessment Form (ECAF)(DEP-PERD-PTP-200).
Date Recieved:	12/28/1994
Ackn Date:	04/13/1995
Determination Date:	09/10/1996
LEP Verified/DEP Approval Date:	Not reported
Rem Id:	3293
Remediation Location Id:	4056
Date Entered:	Not reported
Program:	Property Transfer Program

FORMER MAACO AND WRECKER (Continued) **S104083667**

GAO Site:	False
Staff Full Name:	Michelle Bedson
Super/Date:	Not reported
Stage Of Project:	Not reported
RP Level Of Activity:	Not reported
RP Needed Level Of Activity:	Not reported
Staff Level Of Activity:	Not reported
Staff Needed Level Of Activity:	Not reported
Public Intrest:	Not reported
PRP Cooperation:	Not reported
Enforcement Status:	Not reported
Level Of Complexity:	Not reported
Complex Eng Or Sci:	False
Complex Due To Public Involvement:	False
Politically Complex:	False
Complex Enforcement:	False
Coordination With Other Bureaus:	False
EPA Involvement:	False
Staff Prefrence:	Not reported
Readiness For Transfer:	Not reported
Project Transfer Time:	Not reported
Transfer Comments:	Not reported
Staff As Of July 2000:	Not reported
Initial Staff:	WJC
Type Of Transfer:	Not reported
Salutation:	Messrs./Ms D'Occhio
Relationship To Transfer:	Not reported
Audit Date:	Not reported
Verif Type:	Not reported
Audit Outcome:	Not reported
GW:	GB
Basin:	Not reported
1st Payment:	2000
Pay Tag1:	Not reported
2nd Payment:	Not reported
Pay Tag2:	Not reported
RTN:	Not reported
Revised:	Not reported
ECAF Received:	Not reported
Old Determination Date:	LEP-96/09/10
Redeterminationdate:	Not reported
Previous Determination:	Not reported
Monitoringoption:	Not reported
Postremedialmonitoring:	Not reported
Schedule Of I/R:	Not reported
Schedule Overdue:	Not reported
Aprvl Sched:	Not reported
Yr 1 Report:	Not reported
Yr 2 Report:	Not reported
Report Overdue:	Not reported
Ext Aprvl Sched:	Not reported
License #:	Not reported
Project Phase:	Not reported
PT Comments:	Not reported
EPA Id Number:	Not reported
GW Class:	Not reported
SW Class:	Not reported

FORMER MAACO AND WRECKER (Continued) **S104083667**

AO/C0:	Not reported
Water Lead(Y Or N):	Not reported
Priority:	Not reported
Project Status(A, I Or D):	Not reported
Last Updated:	Not reported
SR Comments:	Not reported
Priority Or Work-Load:	Not reported
Status:	Not reported
Notes:	Not reported
Special Project Name:	Not reported
Special Project Comments:	Not reported
DOT Project:	Not reported
Pt Counter:	Not reported
Project Complete:	False
Project Inactive:	False
Int Deposit #:	Not reported
Deposit #:	Not reported
Spill Case #:	Not reported
Diversion Id:	Not reported
Public Notice:	Not reported
RAP Received:	Not reported
RAP Approved:	Not reported
Compliance Category:	A
Delete Record:	False
ECAF Reviewed By:	Not reported
Not Locatable:	False
Primary Address:	True
AKA Site Name:	False
Primary Site Name:	True
AKA Site Address:	False
Lead:	LEP

SPILLS:

Name:	Not reported
Address:	630 OAKWOOD AVE
City,State,Zip:	WEST HARTFORD, CT
Year of Database:	1992
Case Number:	5226
Who Took Spill:	EMANUELSON
Assigned To:	Not reported
Report Date:	10/13/1992
Report Time:	14
Date Release:	Not reported
Time Responded:	Not reported
Corrective Action Taken:	Not reported
Cause Info:	Not reported
Media Info:	Not reported
Release Type:	Not reported
Reported By:	BRUCE NICKELSEN
Phone:	Not reported
Representing:	Not reported
Terminated:	Y
Recovd (Total):	.
Total (Water):	100
Facility Status:	Not reported
Continuous Spill:	Not reported
Released Substance:	Not reported

FORMER MAACO AND WRECKER (Continued) **S104083667**

Qty: . (Gallons)
Emergency Measure: Not reported
Water Body: GROUND (GB)
Discharger: Not reported
Telephone: Not reported
Responsible Party: Not reported
RP Address 1: Not reported
RP City,St,Zip: Not reported
Historic: Not reported
Waterbody: Not reported
Time Stamp: Not reported
Sr Inspector: Not reported
At Inspctor: Not reported
User Stamp: Not reported
Comments: Not reported

Year of Database: 1992
Town of Spill: WEST HARTFORD
Case Number: 5226
OCSRD Inspector: 917
Spill Date: 10/13/92
Spill Time: Not reported
Report Date: 10/13/92
Report Time: 14: 35
Reported By: BRUCE NICKELSEN
Representing: G Z A
Work Telephone: 203- 875- 7655
Home Telephone: Not reported
Telephone Pole#: .
Incident Type: PETROLEUM
Substance: GASOLINE
Quantity: . Gallon(s)
Concentration: .
Action Desc: Not reported
On Going: Not reported
Continuous Spill: Not reported
Release Status: Terminated, Contained
Misc Info: RECALL MGMNT OWNS PROPERTY UNK LUST BEING REMOVED CONTAM IN WELL ADJ TO TANK 2
GASOLINE IN MONITORING WELL 10 FROM TANK
Water Body: GROUND (GB)
Other Media: Not reported
Release Area: Groundwater, Ground Surface
Total (Water): 100
Recovd (Water): 100
Recovd (Total): .
Polluter Name: RECALL MGMNT
Polluted Address: Not reported
Polluted City,St,Zip: .
Polluter Phone: 203- 244- 5175
Polluter Responisbility: Polluter accepts financial reponsibility
Unknown Responsibility: Not reported
Unknown Polluter: Not reported
Cleanup Action: TEST WELLS/PUMPED OUT
Dun and Bradst#: Not reported
UST Unit: Not reported
Agency Notified: Not reported

FORMER MAACO AND WRECKER (Continued) **S104083667**

State Agency: Not reported
Notify Date: .
Notify Time: Not reported
Other Agency: Not reported
Notify Other: Not reported
Notify Status: Not reported
Class1: Commercial
Other Class: Not reported
Cause1: Ground Tank Failure
Other Cause: Not reported
Actions1: Test Wells
Other Actions: Removed Tank, Soil Removal
Cleanup Contractor: Y
Contractor Name: JET LINE SVC
Did DEP Hire Contractor: No
Date Contractor Hired: .
When Contractor Requested: Not reported
When Contractor Arrived: Not reported
Who Took Spill: EMANUELSON
Badge # of Who Recieved Spill: 917
Who Assigned Spill: EMANUELSON
Badge # of Who Assigned Spill: 917
Date Assigned: .
Assigned Time: Not reported
Spill Status: Closed
Case 1136: Not reported
Federal 311K: .
Case #1: Not reported
Case #2: .
Cost Recovery: .
Property Owner: Not reported
Property Other: .
Property Name: Not reported
Property Addr: Not reported
Property CSZ: .
Polluter: Not reported
Owner: Not reported
Operator: Not reported
Vehicle Make: Not reported
Vehicle Model: Not reported
Truck Reg: Not reported
Trail Reg: Not reported
Additional Info: ENV SITE ASSESSMENT COMPLETED 10/91 INFO GATHERED FROM THIS STUDY SHOWED HIGH LEVELS OF BTEX MTBE IN WELL 10 FROM TNKON 10/14/92 2 PROD BAILED OUT OF THIS WELL THE TANK HAD BEEN IMPROPERLY ABANDONED FYKK IF H20/GAS DURING REMOVAL OF TNK 100 GAL PUMPED FROM GRAVE EXTENSIVSOIL CONTAM OBSERVED TANK SOIL REMOVED CASE REFERRED TO LUST DIV LENGTHY REPORT ATTACHED
Updated: Y
Update Date: 10/13/92

M77 **CUNNINGHAM SUPPLY** **CT CPCS** **S105458761**
WSW **705 OAKWOOD AVE.** **N/A**
1/4-1/2 **WEST HARTFORD, CT 06107**
0.285 mi.
1505 ft. **Site 1 of 3 in cluster M**

Relative:
Higher

Actual:
73 ft.

CPCS:

Name:	CUNNINGHAM SUPPLY
Address:	705 OAKWOOD AVE.
City,State,Zip:	WEST HARTFORD, CT 06107
Site Type:	LUST
Lust Status code:	3
Lust Status:	Cleanup Initiated
PTP Form:	Not reported
Program:	Not reported
Comments:	Ust Cleanup Fund Id: 94 A Letter From Cunningham Supply To Ct-dep Dated 4/30/92 In The Cleanup Fund Application Mentions A Problem With The 6k Diesel Ust That Was Discovered From A Loss Of Fuel In The Tank And When Water Had Entered The Ust. The Leak
Site Type Definition:	Leaking Underground Storage Tanks Rem. Started

---

M78 **CUNNINGHAM SUPPLY** **CT LUST** **S109739005**
WSW **705 OAKWOOD AVE.** **CT MANIFEST** **N/A**
1/4-1/2 **WEST HARTFORD, CT 06101**
0.285 mi.
1505 ft. **Site 2 of 3 in cluster M**

Relative:
Higher

Actual:
73 ft.

LUST:

Name:	CUNNINGHAM SUPPLY
Name 2:	Not reported
Address:	705 OAKWOOD AVE.
Address 2:	Not reported
City,State,Zip:	WEST HARTFORD, CT 06101
LUST Case Id:	35718
Release Date:	Not reported
Site Case ID:	Not reported
Substance:	Not reported
Release Source:	Not reported
Release Cause:	Not reported
Release Identified:	Not reported
Case Number:	Not reported
Release Quantity:	Not reported
Facility City Number:	155

Detail As of 06/2020:

Name:	CUNNINGHAM SUPPLY
Name 2:	Not reported
Address:	705 OAKWOOD AVE.
City,State,Zip:	WEST HARTFORD, CT 06101
Address 2:	Not reported
LUST Id:	7667
UST Facility Id:	8153
LUST Case Id:	35718
Lust Status:	Cleanup Initiated
Processing Status:	Not reported
EPA Reportable:	False
Motor Fuel:	False
Diesel:	False
Gasoline:	False
Other:	False

CUNNINGHAM SUPPLY (Continued) **S109739005**

Other Release:	Not reported
No Release:	False
Leak:	False
Tank:	False
Piping:	False
Overfill:	False
Removal:	False
Incident Date:	06/14/1989
Entry Date:	Not reported
Site Case Id:	Not reported
UST Site Id:	94
Cost Recovery Spill Case #:	Not reported
Old SITS Number:	Not reported
Case Log Id:	Not reported
Monthly Report Id:	0
UST Owner Id:	1486
LUST Owner Id:	Not reported
UST Event Id:	7809
Contact Info:	Not reported
Contact EMail:	Not reported
Site Contact City,St,Zip:	UNKNOWN
2nd Contact:	Not reported
2nd Contact EMail:	Not reported
2nd Contact Address:	Not reported
2nd Contact City,St,Zip:	UNKNOWN
2nd Contact Address 2:	Not reported
2nd Contact City 2:	Not reported
2nd Contact Phone Number:	Not reported
2nd Contact Fax Number:	Not reported
2nd Contact Type:	Not reported
Facility City Num:	155
Site Contact:	Not reported
Site Contact Address:	Not reported
Site Contact Add 2:	Not reported
Site Contact City 2:	Not reported
Site Contact Phone:	Not reported
Site Contact Fax:	Not reported
Site Contact Type:	Not reported
Department Contact 1:	Not reported
Department Contact 2:	Not reported
Referral Source:	Not reported
Offsite Source:	False
Date Referred:	Not reported
Emergency:	False
Private Heating Fuel:	False
Commercial Heating Fuel:	False
Commercial HF < 2100 Gal.:	False
Commercial HF > 2100 Gal.:	False
Commercial HF - Size Unk:	False
No LUST Site:	False
Cost Recvry Prgm Candidate:	False
OCSRD Complete:	False
Follow Up Flag:	False
Alternate Water Supply:	False
Relocation:	False
Responsible Party:	False
Responsible EMail:	Not reported

CUNNINGHAM SUPPLY (Continued) **S109739005**

Resp Party Name:	Not reported
Resp Party Address:	Not reported
Resp Party City,St,Zip:	Not reported
Resp Party Town Number:	UNKNOWN
Resp Party Phone:	Not reported
Resp Party Fax:	Not reported
Resp Party Name 2:	Not reported
Resp Party Address 2:	Not reported
Resp Party Phone 2:	Not reported
Investigator Id:	Not reported
Follow Update:	Not reported
Area Lextent:	Not reported
Annual Precipitation:	Not reported
Affected Population:	Not reported
Population Setting:	Not reported
Ground Water Direction:	Not reported
Ground Water Gradient:	Not reported
Hydro Basin:	Not reported
Drastic:	Not reported
Geo Setting:	Not reported
Ground Water Classification:	GB
Receptor:	Not reported
Ground Water Flow Direction:	Not reported
Ground Water Depth:	Not reported
Areas Of Concern:	Not reported
Free Product Inches:	Not reported
Fund Date:	Not reported
Fund Planned:	No
Fund Obligated:	No
Fund Outlayed:	No
Fund Judgment:	No
Fund Recovered:	No
Cellar Borings:	False
Install Micro Wells:	False
Ground Water Sample:	False
Soil Sample:	False
Soil Gas:	False
Site Inspect:	False
Soil Excavate:	False
Geo Probe:	False
Survey:	False
Potable Well Sample:	False
Sample MWS:	False
Ground Water Gauging:	False
Soil Venting:	False
Active:	False
NOV Action:	None
NOV Issued:	Not reported
NOV Due:	Not reported
NOV Received:	Not reported
NOV Closed:	Not reported
NOV Disc Date:	Not reported
NOV Issued Date:	Not reported
NOV Compliance Sched:	Not reported
NOV Admin Order:	Not reported
NOV Referred To Ag:	Not reported
Stop All NOV Actions:	False

CUNNINGHAM SUPPLY (Continued) **S109739005**

Release Invest Rpt:	False
DEP App Letter 1:	False
Correct Action Plan:	False
DEP App Letter 2:	False
Rem Sys Install:	False
Rem Sys Install Date:	Not reported
Closure Date:	Not reported
Rem Sys Monitoring Rpt:	False
Qrtly Gwater Mon Rpts:	False
Closure Req Rpt:	False
DEP Closure Letter:	False
Referred To:	Not reported
No Wells:	Not reported
Lph Wells:	Not reported
User Stamp:	Terry Parker/ABassila
Date Stamp:	01/25/2011
Correspondence:	Not reported
Environmental Impact:	Not reported
FollowUp:	Not reported
GW Comments:	Not reported
Location Desc:	Not reported
NOV Comments:	Not reported
Release Desc:	Not reported
Running Comments:	UST Cleanup Fund ID: 94A letter from Cunningham Supply to CT-DEP dated 4/30/92 in the Cleanup Fund application mentions a problem with the 6k diesel UST that was discovered from a loss of fuel in the tank and when water had entered the UST. The leak appears to be from a small hole in the upper cavity and is believed to be minimal. According to a Notification Form dated 10/8/91, 1-6k diesel and 1-3k gasoline USTs were removed that were last used in 7/89.
Work Performed:	Not reported

CT MANIFEST:

Name:	CUNNINGHAM SUPPLY CO
Address:	705 OAKWOOD AVE
Phone:	Not reported
Country:	Not reported
Manifest ID:	CTC0276043
EPA ID:	CTP000009698

Hazardous Waste Manifest:

Year:	1989
Manifest:	CTC0276043
EPA ID:	CTP000009698
Generator Mailing Address:	705 OAKWOOD AVE
Generator City,State,Zip:	WEST HARTFORD, CT
Discrepancies:	N
Date Shipped:	1989-06-28
Date Received:	1989-06-28
Transporter 2 Date:	Not reported
TSDF EPA ID:	CTD009717604
TSDF Name:	SOLVENTS RECOVERY SERVICE OF NEW ENGLAND INC
TSDF Address:	LAZY LANE
TSDF City,State,Zip:	SOUTHINGTON, CT 06489
TSDF Country:	USA
Transporter EPA ID:	CTD016424210

CUNNINGHAM SUPPLY (Continued) **S109739005**

Transporter Name:	TRI-S INCORPORATED
Transporter Address:	Not reported
Transporter City,State,Zip:	CT
Transporter Country:	USA
Transporter 2 EPA ID:	Not reported
Transporter 2 Name:	Not reported
Transporter 2 Address:	Not reported
Transporter 2 City,State,Zip:	CT
Transporter 2 Country:	USA
US DOT Description:	WASTE FLAMMABLE LIQUID NOS
Number of Containers:	001
Container Type:	TT
Quantity/Weight/Volume:	2890/G
Batch Number:	999999
EPA Waste Codes:	D001 - IGNITABLE WASTE
Copies:	1
Alternate Facility Name:	Not reported
Alternate Facility Address:	Not reported
Alternate Facility State:	Not reported
Alternate Facility Date:	Not reported

---

79 **HARTFORD HOUSING AUTHORITY** **CT LUST** **S101405905**
North **GRANBY ST.** **CT SPILLS** **N/A**
1/4-1/2 **HARTFORD, CT 06103** **CT CPCS**
0.295 mi.
1555 ft.

Relative:
Higher

Actual:
57 ft.

LUST:

Name:	HARTFORD HOUSING AUTHORITY
Name 2:	Not reported
Address:	GRANBY ST.
Address 2:	Not reported
City,State,Zip:	HARTFORD, CT 06106
LUST Case Id:	29696
Release Date:	Not reported
Site Case ID:	Not reported
Substance:	Not reported
Release Source:	Not reported
Release Cause:	Not reported
Release Identified:	Not reported
Case Number:	Not reported
Release Quantity:	Not reported
Facility City Number:	64

Detail As of 06/2020:

Name:	HARTFORD HOUSING AUTHORITY
Name 2:	Not reported
Address:	GRANBY ST.
City,State,Zip:	HARTFORD, CT 06106
Address 2:	Not reported
LUST Id:	1587
UST Facility Id:	Not reported
LUST Case Id:	29696
Lust Status:	Lust Completed
Processing Status:	Not reported
EPA Reportable:	False
Motor Fuel:	False

HARTFORD HOUSING AUTHORITY (Continued) **S101405905**

Diesel:	False
Gasoline:	False
Other:	False
Other Release:	Not reported
No Release:	False
Leak:	False
Tank:	False
Piping:	False
Overfill:	False
Removal:	False
Incident Date:	11/01/1993
Entry Date:	Not reported
Site Case Id:	Not reported
UST Site Id:	Not reported
Cost Recovery Spill Case #:	Not reported
Old SITS Number:	9302921
Case Log Id:	Not reported
Monthly Report Id:	0
UST Owner Id:	Not reported
LUST Owner Id:	Not reported
UST Event Id:	1586
Contact Info:	Not reported
Contact EMail:	Not reported
Site Contact City,St,Zip:	UNKNOWN
2nd Contact:	Not reported
2nd Contact EMail:	Not reported
2nd Contact Address:	Not reported
2nd Contact City,St,Zip:	UNKNOWN
2nd Contact Address 2:	Not reported
2nd Contact City 2:	Not reported
2nd Contact Phone Number:	Not reported
2nd Contact Fax Number:	Not reported
2nd Contact Type:	Not reported
Facility City Num:	64
Site Contact:	Not reported
Site Contact Address:	Not reported
Site Contact Add 2:	Not reported
Site Contact City 2:	Not reported
Site Contact Phone:	Not reported
Site Contact Fax:	Not reported
Site Contact Type:	Not reported
Department Contact 1:	Not reported
Department Contact 2:	Not reported
Referral Source:	Not reported
Offsite Source:	False
Date Referred:	Not reported
Emergency:	False
Private Heating Fuel:	True
Commercial Heating Fuel:	False
Commercial HF < 2100 Gal.:	False
Commercial HF > 2100 Gal.:	False
Commercial HF - Size Unk:	False
No LUST Site:	False
Cost Recvry Prgm Candidate:	False
OCSRD Complete:	False
Follow Up Flag:	False
Alternate Water Supply:	False

HARTFORD HOUSING AUTHORITY (Continued) **S101405905**

Relocation:	False
Responsible Party:	False
Responsible EMail:	Not reported
Resp Party Name:	Not reported
Resp Party Address:	Not reported
Resp Party City,St,Zip:	Not reported
Resp Party Town Number:	UNKNOWN
Resp Party Phone:	Not reported
Resp Party Fax:	Not reported
Resp Party Name 2:	Not reported
Resp Party Address 2:	Not reported
Resp Party Phone 2:	Not reported
Investigator Id:	27
Follow Update:	Not reported
Area Lextent:	Not reported
Annual Precipitation:	Not reported
Affected Population:	Not reported
Population Setting:	Not reported
Ground Water Direction:	Not reported
Ground Water Gradient:	Not reported
Hydro Basin:	Not reported
Drastic:	Not reported
Geo Setting:	Not reported
Ground Water Classification:	Not reported
Receptor:	Not reported
Ground Water Flow Direction:	Not reported
Ground Water Depth:	Not reported
Areas Of Concern:	Not reported
Free Product Inches:	Not reported
Fund Date:	Not reported
Fund Planned:	No
Fund Obligated:	No
Fund Outlayed:	No
Fund Judgment:	No
Fund Recovered:	No
Cellar Borings:	False
Install Micro Wells:	False
Ground Water Sample:	False
Soil Sample:	False
Soil Gas:	False
Site Inspect:	False
Soil Excavate:	False
Geo Probe:	False
Survey:	False
Potable Well Sample:	False
Sample MWS:	False
Ground Water Gauging:	False
Soil Venting:	False
Active:	False
NOV Action:	None
NOV Issued:	Not reported
NOV Due:	Not reported
NOV Received:	Not reported
NOV Closed:	Not reported
NOV Disc Date:	Not reported
NOV Issued Date:	Not reported
NOV Compliance Sched:	Not reported

HARTFORD HOUSING AUTHORITY (Continued) **S101405905**

NOV Admin Order:	Not reported
NOV Referred To Ag:	Not reported
Stop All NOV Actions:	False
Release Invest Rpt:	False
DEP App Letter 1:	False
Correct Action Plan:	False
DEP App Letter 2:	False
Rem Sys Install:	False
Rem Sys Install Date:	Not reported
Closure Date:	Not reported
Rem Sys Monitoring Rpt:	False
Qrtly Gwater Mon Rpts:	False
Closure Req Rpt:	False
DEP Closure Letter:	False
Referred To:	Not reported
No Wells:	Not reported
Lph Wells:	Not reported
User Stamp:	Burnhamj/Burnhamj
Date Stamp:	09/09/2015
Correspondence:	Not reported
Environmental Impact:	Not reported
FollowUp:	Not reported
GW Comments:	Not reported
Location Desc:	Not reported
NOV Comments:	Not reported
Release Desc:	Not reported
Running Comments:	Not reported
Work Performed:	Not reported

SPILLS:

Name:	Not reported
Address:	GRANBY ST.
City,State,Zip:	HARTFORD, CT
Year of Database:	2000
Case Number:	200002315
Who Took Spill:	933
Assigned To:	NO Response
Report Date:	04/10/2000
Report Time:	44:00 PM
Date Release:	04/10/2000
Time Responded:	00:00 AM
Corrective Action Taken:	Cleaned, and Soil Removed, and Other (trap rock and soil)
Cause Info:	Trans/Capac.
Media Info:	Ground Surface
Release Type:	dielect
Reported By:	pat cinotta
Phone:	860 2802289
Representing:	cl&p
Terminated:	YES
Recovd (Total):	0
Total (Water):	0
Facility Status:	Closed
Continuous Spill:	False
Released Substance:	TRANSFORMER OIL
Qty:	2.00 (Gallons)
Emergency Measure:	substation, two spots in the same substation, analysis 329 ppm pcb,

HARTFORD HOUSING AUTHORITY (Continued) **S101405905**

225 ppm pcb refered
Water Body: Not reported
Discharger: same
Telephone: Not reported
Responsible Party: true
RP Address 1: Not reported
RP City,St,Zip: CT
Historic: False
Waterbody: Not reported
Time Stamp: 2000-04-10 16:03:58
Sr Inspector: Santacroce, Jim
At Inspctor: **NO RESPONSE
User Stamp: Not reported
Comments: Not reported
Action: Cleaned
Other Action: Not reported
Action: Soil Removed
Other Action: Not reported
Action: Other
Other Action: trap rock and soil
Agency ID: DEP Dispatch
Other Agency: Not reported
DEP Bureau: Not reported
DEP Agency: Not reported
Agency ID: DEP
Other Agency: Not reported
DEP Bureau: BUREAU OF WASTE MANAGEMENT
DEP Agency: PESTICIDE, PCB, UNDERGROUND TANK & TERMINAL
Cause ID: Trans/Capac.
Other Cause: Not reported
Media ID: Ground Surface
Other Media: Not reported
Class ID: Utility
Other Class: Not reported
Release Type: dielect
Other Release: Not reported

CPCS:
Name: HARTFORD HOUSING AUTHORITY
Address: GRANBY ST.
City,State,Zip: HARTFORD, CT 06103
Site Type: LUST
Lust Status code: 4
Lust Status: Lust Completed (DEP's significant hazard definition)
PTP Form: Not reported
Program: Not reported
Comments: Not reported
Site Type Definition: Leaking Underground Storage Tanks Completed

N80 West 1/4-1/2 0.300 mi. 1585 ft. | **YANKEE BUILDING PRODUCTS**
675 OAKWOOD AVE.
WEST HARTFORD, CT 06107 | **CT CPCS** | **S110776155**
N/A

Site 1 of 2 in cluster N

Relative: Higher

Actual: 81 ft.

CPCS:

Name:	YANKEE BUILDING PRODUCTS
Address:	675 OAKWOOD AVE.
City,State,Zip:	WEST HARTFORD, CT 06107
Site Type:	Projects
Lust Status code:	Not reported
Lust Status:	Not reported
PTP Form:	III
Program:	Property Transfer Program
Comments:	Projects
Site Type Definition:	Property Transfer Form III

N81 West 1/4-1/2 0.300 mi. 1585 ft. | **YANKEE BUILDING PRODUCTS**
675 OAKWOOD AVENUE
WEST HARTFORD, CT | **CT SDADB** | **S104189070**
N/A

Site 2 of 2 in cluster N

Relative: Higher

Actual: 81 ft.

Site Discovery and Assessment:

Facility ID:	5349
Rem Master ID:	4962
PTP Id:	2172
WPC Number:	Not reported
Postal District:	Not reported
Latitude:	Not reported
Longitude:	Not reported
Lat/Long Determined By:	Not reported
Ground Water Quality Classification:	Not reported
Surface Water Quality Classification:	Not reported
Waste Type:	Not reported
Disposal:	Not reported
Sample Data Available:	False
Updated By:	Not reported
Update Program:	Not reported
Updated:	Not reported
Date Created:	Not reported
Duplicate:	False

SDA Federal:

EPA CERCLIS Id:	Not reported
Number EPA RCRIS Id:	Not reported
Site on EPA's CERCLIS:	Not reported
Site Archived from CERCLIS:	Not reported
Archive Date:	Not reported
EPA's Removal at Site:	Not reported
Deferred to another EPA Program:	Not reported
EPA Env Priority Initiative Site:	Not reported
Federal Facility:	Not reported
Site on EPA's National Priority List:	Not reported
Part of an NPL site:	Not reported
RCRA Generator Status:	Not reported
RCRA Permit Status:	Not reported

SDA Referral:

Referral Id:	5529

YANKEE BUILDING PRODUCTS (Continued) **S104189070**

Source of referral:	PTP
Date Received:	12/28/1994
Staff Assigned:	CZECZOTKA, J.
Remediation Program:	PTP
Date dt_assigned:	Not reported
Remediation Complete Approved DEP/Verified by LEP:	12/28/1994
Outcome:	PTP

SDA Remedial:

Remedial Id:	Not reported
PTP Id:	Not reported
Remediation Program:	Not reported
Remediation Program Entered:	Not reported
Staff Assigned:	Not reported
Remediation Program:	Not reported
Date dt_assign:	Not reported
Project Phase:	Not reported
Order issued:	Not reported
Order Number:	Not reported
Date order issued:	Not reported
Remedial Investigation Start:	Not reported
Remedial Investigation Completed:	Not reported
Remedial Design Start:	Not reported
Remedial Design complet:	Not reported
Remedial Action Start:	Not reported
Remedial Action Completed:	Not reported
Date Oper/ maintenance Started:	Not reported
GW monitoring:	Not reported
Remediation complete Approved DEP/Verified by LEP:	Not reported

SDA Orders:

Order Id:	Not reported
Order Number:	Not reported
Date order issued:	Not reported
Staff Assigned:	Not reported
Type of Order:	Not reported
Order Respondent:	Not reported
Admin Appeal Date:	Not reported
Date of Admin Appeal Ruling:	Not reported
Date of Admin Appeal Ruling:	Not reported
Date of Final Order:	Not reported
Date of Court Appeal:	Not reported
Date of Court Ruling:	Not reported
Date of Court Ruling:	Not reported
Date Order Modified:	Not reported
Date Referred to AG:	Not reported
Judgement:	Not reported
Date of AGR judgement:	Not reported
Penalty assessed:	Not reported
Order Complete:	Not reported
In compliance:	Not reported
Comments:	Not reported

O82 SW 1/4-1/2 0.307 mi. 1620 ft. | **WEST HARTFORD SUNOCO**
956 NEW BRITAIN AVE
WEST HARTFORD, CT | **CT LUST**
CT SPILLS
CT ENF | **S104076542**
N/A

Site 1 of 3 in cluster O

Relative: Higher

Actual: 61 ft.

LUST:

Name:	Not reported
Name 2:	Not reported
Address:	956 NEW BRITAIN AVE
Address 2:	Not reported
City,State,Zip:	WEST HARTFORD, CT
LUST Case Id:	45344
Release Date:	05/24/2000
Site Case ID:	155-8459
Substance:	Gasoline
Release Source:	Unknown
Release Cause:	Unknown
Release Identified:	Removal/Closure
Case Number:	2000-03599
Release Quantity:	Unknown
Facility City Number:	Not reported

Detail As of 06/2020:

Name:	WEST HARTFORD SUNOCO (PETROL PLUS)
Name 2:	Not reported
Address:	956 NEW BRITAIN AVENUE TO 958 NEW BRITAIN AVENUE
City,State,Zip:	WEST HARTFORD, CT 06105
Address 2:	Not reported
LUST Id:	0
UST Facility Id:	8459
LUST Case Id:	45344
Lust Status:	Pending
Processing Status:	bankrupt
EPA Reportable:	False
Motor Fuel:	False
Diesel:	False
Gasoline:	False
Other:	False
Other Release:	Not reported
No Release:	False
Leak:	False
Tank:	False
Piping:	False
Overfill:	False
Removal:	False
Incident Date:	Not reported
Entry Date:	Not reported
Site Case Id:	200003599
UST Site Id:	899
Cost Recovery Spill Case #:	0
Old SITS Number:	9402106
Case Log Id:	550
Monthly Report Id:	0
UST Owner Id:	8227
LUST Owner Id:	PCC
UST Event Id:	0
Contact Info:	Scott Deshefy UST Enforcement Program
Contact EMail:	Not reported
Site Contact City,St,Zip:	UNKNOWN

WEST HARTFORD SUNOCO (Continued) **S104076542**

2nd Contact:	Not reported
2nd Contact EMail:	Not reported
2nd Contact Address:	Not reported
2nd Contact City,St,Zip:	UNKNOWN
2nd Contact Address 2:	Not reported
2nd Contact City 2:	Not reported
2nd Contact Phone Number:	Not reported
2nd Contact Fax Number:	Not reported
2nd Contact Type:	Not reported
Facility City Num:	155
Site Contact:	Not reported
Site Contact Address:	Not reported
Site Contact Add 2:	Not reported
Site Contact City 2:	Not reported
Site Contact Phone:	Not reported
Site Contact Fax:	Not reported
Site Contact Type:	Not reported
Department Contact 1:	Not reported
Department Contact 2:	Not reported
Referral Source:	Atty. General
Offsite Source:	False
Date Referred:	1998-11-25 00:00:00
Emergency:	False
Private Heating Fuel:	False
Commercial Heating Fuel:	False
Commercial HF < 2100 Gal.:	False
Commercial HF > 2100 Gal.:	False
Commercial HF - Size Unk:	False
No LUST Site:	False
Cost Recvry Prgm Candidate:	False
OCSRD Complete:	False
Follow Up Flag:	False
Alternate Water Supply:	False
Relocation:	False
Responsible Party:	False
Responsible EMail:	Not reported
Resp Party Name:	956 New Britain Avenue, LLC.
Resp Party Address:	85 Great Oak Drive
Resp Party City,St,Zip:	Berlin, CT 060371959
Resp Party Town Number:	7
Resp Party Phone:	8608281191
Resp Party Fax:	Not reported
Resp Party Name 2:	Not reported
Resp Party Address 2:	Not reported
Resp Party Phone 2:	8609531927
Investigator Id:	0
Follow Update:	Not reported
Area Lextent:	Not reported
Annual Precipitation:	Not reported
Affected Population:	Not reported
Population Setting:	Not reported
Ground Water Direction:	Not reported
Ground Water Gradient:	Not reported
Hydro Basin:	Not reported
Drastic:	Not reported
Geo Setting:	Not reported
Ground Water Classification:	GB

WEST HARTFORD SUNOCO (Continued) **S104076542**

Receptor:	Not reported
Ground Water Flow Direction:	Not reported
Ground Water Depth:	Not reported
Areas Of Concern:	Not reported
Free Product Inches:	Not reported
Fund Date:	Not reported
Fund Planned:	No
Fund Obligated:	No
Fund Outlayed:	No
Fund Judgment:	No
Fund Recovered:	No
Cellar Borings:	False
Install Micro Wells:	False
Ground Water Sample:	False
Soil Sample:	False
Soil Gas:	False
Site Inspect:	False
Soil Excavate:	False
Geo Probe:	False
Survey:	False
Potable Well Sample:	False
Sample MWS:	False
Ground Water Gauging:	False
Soil Venting:	False
Active:	False
NOV Action:	None
NOV Issued:	Not reported
NOV Due:	Not reported
NOV Received:	Not reported
NOV Closed:	Not reported
NOV Disc Date:	Not reported
NOV Issued Date:	Not reported
NOV Compliance Sched:	Not reported
NOV Admin Order:	Not reported
NOV Referred To Ag:	Not reported
Stop All NOV Actions:	False
Release Invest Rpt:	False
DEP App Letter 1:	False
Correct Action Plan:	False
DEP App Letter 2:	False
Rem Sys Install:	False
Rem Sys Install Date:	Not reported
Closure Date:	Not reported
Rem Sys Monitoring Rpt:	False
Qrtly Gwater Mon Rpts:	False
Closure Req Rpt:	False
DEP Closure Letter:	False
Referred To:	Not reported
No Wells:	Not reported
Lph Wells:	Not reported
User Stamp:	hirschfeldj/hirschfeldj
Date Stamp:	07/17/2017
Correspondence:	Not reported
Environmental Impact:	soil & groundwater
FollowUp:	Not reported
GW Comments:	Site is serviced by public water supply
Location Desc:	Not reported

WEST HARTFORD SUNOCO (Continued) **S104076542**

NOV Comments: Not reported
Release Desc: soil & groundwater
Running Comments: Spills Files and Cleanup Fund FilesOpen LUST Cases:2000-03599
Work Performed: sampled monitoring well

SPILLS:
Name: Not reported
Address: 956 NEW BRITAIN AVE
City,State,Zip: WEST HARTFORD, CT
Year of Database: 1991
Case Number: 953
Who Took Spill: GOTHBERG
Assigned To: Not reported
Report Date: 03/19/1991
Report Time: 12
Date Release: Not reported
Time Responded: Not reported
Corrective Action Taken:Not reported
Cause Info: Not reported
Media Info: Not reported
Release Type: Not reported
Reported By: MANIA ZABAK
Phone: Not reported
Representing: Not reported
Terminated: Y
Recovd (Total): .
Total (Water): .
Facility Status: Not reported
Continuous Spill: Not reported
Released Substance: Not reported
Qty: 0 (Gallons)
Emergency Measure: Not reported
Water Body: Not reported
Discharger: Not reported
Telephone: Not reported
Responsible Party: Not reported
RP Address 1: Not reported
RP City,St,Zip: Not reported
Historic: Not reported
Waterbody: Not reported
Time Stamp: Not reported
Sr Inspector: Not reported
At Inspctor: Not reported
User Stamp: Not reported
Comments: Not reported

Year of Database:1991
Town of Spill: WEST HARTFORD
Case Number: 953
OCSRD Inspector:NR
Spill Date: 03/17/91
Spill Time: 16: 0
Report Date: 03/19/91
Report Time: 12: 12
Reported By: MANIA ZABAK
Representing: PETRO PLUS

WEST HARTFORD SUNOCO (Continued) **S104076542**

Work Telephone: 800- 822- 8602
Home Telephone: Not reported
Telephone Pole#: .
Incident Type: PETROLEUM
Substance: GASOLINE
Quantity: 0 Gallon(s)
Concentration: .
Action Desc: Not reported
On Going: Not reported
Continuous Spill: Not reported
Release Status: Terminated, Contained
Misc Info: Not reported
Water Body: Not reported
Other Media: Not reported
Release Area: Not reported
Total (Water): .
Recovd (Water): .
Recovd (Total): .
Polluter Name: PETRO PLUS
Polluted Address: Not reported
Polluted City,St,Zip: .
Polluter Phone: 800- 822- 8602
Polluter Responisbility: Polluter accepts financial reponsibility
Unknown Responsibility: Not reported
Unknown Polluter: Not reported
Cleanup Action: REMOVED
Dun and Bradst#: Not reported
UST Unit: Not reported
Agency Notified: DEP
State Agency: Not reported
Notify Date: 03/19/91
Notify Time: 12: 0
Other Agency: Not reported
Notify Other: Not reported
Notify Status: Not reported
Class1: Commercial
Other Class: Not reported
Cause1: Overfill
Other Cause: Not reported
Actions1: Contained/Removed
Other Actions: Not reported
Cleanup Contractor: Not reported
Contractor Name: Not reported
Did DEP Hire Contractor: Not reported
Date Contractor Hired: .
When Contractor Requested: Not reported
When Contractor Arrived: Not reported
Who Took Spill: GOTHBERG
Badge # of Who Recieved Spill: 924
Who Assigned Spill: NR
Badge # of Who Assigned Spill: .
Date Assigned: .
Assigned Time: Not reported
Spill Status: Closed
Case 1136: Not reported
Federal 311K: .
Case #1: Not reported

WEST HARTFORD SUNOCO (Continued) **S104076542**

Case #2: .
Cost Recovery: .
Property Owner: Not reported
Property Other: 3
Property Name: Not reported
Property Addr: Not reported
Property CSZ: .
Polluter: Not reported
Owner: Not reported
Operator: Not reported
Vehicle Make: Not reported
Vehicle Model: Not reported
Truck Reg: Not reported
Trail Reg: Not reported
Additional Info: Not reported
Updated: Not reported
Update Date: .

ENFORCEMENT:

Name:	WEST HARTFORD SUNOCO
Address:	956 NEW BRITAIN AVE
City,State,Zip:	WEST HARTFORD, CT
Enforcement Action ID:	NOVUST-LF11-0002
Enforcement Type Code:	Notice Of Violation
Program Id:	Not reported
Enforcement Action Date:	04/21/2011
Penalty Amount:	$0.00
Sep Amt:	Not reported
Bureau Name:	Materials Management & Compliance Assurance
Program:	Storage Tank Enforcement Unit (STEU)
Status:	Active
Date of Discovery:	Not reported
Resolution Date:	Not reported
Resolution Type:	Not reported
Staff:	Wilde Philip G
ENF Action Comment:	Documentation of an annual passing cathodic protection test for tanks was not available.. The dispenser sump contains liquid..
Number Violations:	3
Civil Penalty:	Not reported
SEP Description:	Not reported
Associated EIs:	Underground Storage Tank Registration (155-8459)
Client Affiliation Type:	Not reported
Affiliation Name:	Not reported
Affiliation Address Line1:	Not reported
Affiliation Address Line2:	Not reported
Affiliation City/State/Zip:	Not reported
Contact Title:	Not reported
Contact Name:	Not reported
Contact EMail:	Not reported

P83	**SIMS METAL MANAGEMENT AEROSPACE INC**	**CT SHWS**	**1000383353**
North	**500 FLATBUSH AVENUE**	**CT SDADB**	**CTD018695999**
1/4-1/2	**HARTFORD, CT 06106**	**RCRA NonGen / NLR**	
0.316 mi.		**ICIS**	
1668 ft.	**Site 1 of 5 in cluster P**	**FTTS**	
Relative:		**HIST FTTS**	
Higher		**US AIRS**	
Actual:		**FINDS**	
71 ft.		**ECHO**	
		CT AIRS	
		CT CPCS	
		NY MANIFEST	
		RI MANIFEST	
		CT NPDES	

SHWS:

State ID:	201
PTP Id Number:	Not reported
WPC Number:	064-096
EPA ID:	CTD018695999
PO Office:	Not reported
Lat/Long:	41.75/-72.7333
Location Method:	UNK
Groundwater Class:	Not reported
Surface Water Qualification:	Not reported
Waste Category:	PCB, HYDRO/OIL, WASTE OIL
Disposal Method:	SPILL/DUMP, TO GROUND
Sample:	False
Other Dept of Env. Protection:	WCU, PCB
Updated By:	FRIGON, R. L .
Update Program:	PTP
Date Updated:	1/30/1998
Duplicate:	False
Program:	SUPERFUND
Inventory Date:	7/6/1987
On Inventory:	True
Assessed:	True
87 Group:	RI
87 Origin:	INVENTORY
On 87:	True
Comments:	OUTSTANDING WC ORDER REQUIRING SOIL REMOVAL.(7/87) HM-3677 CO TO CLEAN UP PCB IN COMPLIANCE. ECAF SUBMITED 1/30/98. LEP TO VERIFY. (1/98)

Site Discovery and Assessment:

Facility ID:	201
Rem Master ID:	296
PTP Id:	Not reported
WPC Number:	064-096
Postal District:	Not reported
Latitude:	41.75
Longitude:	-72.7333
Lat/Long Determined By:	UNK
Ground Water Quality Classification:	Not reported
Surface Water Quality Classification:	Not reported
Waste Type:	PCB, HYDRO/OIL, WASTE OIL
Disposal:	SPILL/DUMP, TO GROUND
Sample Data Available:	False
Updated By:	FRIGON, R. L .

SIMS METAL MANAGEMENT AEROSPACE INC (Continued) **1000383353**

Update Program:	PTP
Updated:	1/30/1998
Date Created:	Not reported
Duplicate:	False

SDA Federal:

EPA CERCLIS Id:	Not reported
Number EPA RCRIS Id:	Not reported
Site on EPA's CERCLIS:	Not reported
Site Archived from CERCLIS:	Not reported
Archive Date:	Not reported
EPA's Removal at Site:	Not reported
Deferred to another EPA Program:	Not reported
EPA Env Priority Initiative Site:	Not reported
Federal Facility:	Not reported
Site on EPA's National Priority List:	Not reported
Part of an NPL site:	Not reported
RCRA Generator Status:	Not reported
RCRA Permit Status:	Not reported

SDA Referral:

Referral Id:	196
Source of referral:	SUPERFUND
Date Received:	7/6/1987
Staff Assigned:	DEP
Remediation Program:	SUPERFUND
Date dt_assigned:	7/6/1987
Remediation Complete Approved DEP/Verified by LEP:	7/6/1987
Outcome:	INVENTORY

SDA Remedial:

Remedial Id:	Not reported
PTP Id:	Not reported
Remediation Program:	Not reported
Remediation Program Entered:	Not reported
Staff Assigned:	Not reported
Remediation Program:	Not reported
Date dt_assign:	Not reported
Project Phase:	Not reported
Order issued:	Not reported
Order Number:	Not reported
Date order issued:	Not reported
Remedial Investigation Start:	Not reported
Remedial Investigation Completed:	Not reported
Remedial Design Start:	Not reported
Remedial Design complet:	Not reported
Remedial Action Start:	Not reported
Remedial Action Completed:	Not reported
Date Oper/ maintenance Started:	Not reported
GW monitoring:	Not reported
Remediation complete Approved DEP/Verified by LEP:	Not reported

SDA Orders:

Order Id:	Not reported
Order Number:	Not reported
Date order issued:	Not reported
Staff Assigned:	Not reported
Type of Order:	Not reported
Order Respondent:	Not reported

SIMS METAL MANAGEMENT AEROSPACE INC (Continued) **1000383353**

Admin Appeal Date:	Not reported
Date of Admin Appeal Ruling:	Not reported
Date of Admin Appeal Ruling:	Not reported
Date of Final Order:	Not reported
Date of Court Appeal:	Not reported
Date of Court Ruling:	Not reported
Date of Court Ruling:	Not reported
Date Order Modified:	Not reported
Date Referred to AG:	Not reported
Judgement:	Not reported
Date of AGR judgement:	Not reported
Penalty assessed:	Not reported
Order Complete:	Not reported
In compliance:	Not reported
Comments:	Not reported

SDADB:

SDA Waste:

Waste Id:	17
Waste Type:	PCB
Description:	PCB

RCRA NonGen / NLR:

Date Form Received by Agency:	20110315
Handler Name:	SIMS METAL MANAGEMENT AEROSPACE INC
Handler Address:	500 FLATBUSH AVENUE
Handler City,State,Zip:	HARTFORD, CT 06106
EPA ID:	CTD018695999
Contact Name:	DAN MULLEN
Contact Address:	Not reported
Contact City,State,Zip:	Not reported
Contact Telephone:	860-995-6315 7249
Contact Fax:	Not reported
Contact Email:	JGOLDBERG@MTLM.COM
Contact Title:	Not reported
EPA Region:	01
Land Type:	Private
Federal Waste Generator Description:	Not a generator, verified
Non-Notifier:	Not reported
Biennial Report Cycle:	Not reported
Accessibility:	Not reported
Active Site Indicator:	Not reported
State District Owner:	Not reported
State District:	Not reported
Mailing Address:	FLATBUSH AVENUE
Mailing City,State,Zip:	HARTFORD, CT 06106
Owner Name:	DANNY CORPORATION
Owner Type:	Private
Operator Name:	METAL MANAGEMENT AEROSPACE
Operator Type:	Private
Short-Term Generator Activity:	No
Importer Activity:	No
Mixed Waste Generator:	No
Transporter Activity:	No
Transfer Facility Activity:	No
Recycler Activity with Storage:	No

SIMS METAL MANAGEMENT AEROSPACE INC (Continued) **1000383353**

Small Quantity On-Site Burner Exemption:	No
Smelting Melting and Refining Furnace Exemption:	No
Underground Injection Control:	No
Off-Site Waste Receipt:	No
Universal Waste Indicator:	No
Universal Waste Destination Facility:	No
Federal Universal Waste:	No
Active Site Fed-Reg Treatment Storage and Disposal Facility:	Not reported
Active Site Converter Treatment storage and Disposal Facility:	Not reported
Active Site State-Reg Treatment Storage and Disposal Facility:	Not reported
Active Site State-Reg Handler:	---
Federal Facility Indicator:	Not reported
Hazardous Secondary Material Indicator:	NN
Sub-Part K Indicator:	Not reported
Commercial TSD Indicator:	No
Treatment Storage and Disposal Type:	Not reported
2018 GPRA Permit Baseline:	Not on the Baseline
2018 GPRA Renewals Baseline:	Not on the Baseline
Permit Renewals Workload Universe:	Not reported
Permit Workload Universe:	Not reported
Permit Progress Universe:	Not reported
Post-Closure Workload Universe:	Not reported
Closure Workload Universe:	Not reported
202 GPRA Corrective Action Baseline:	No
Corrective Action Workload Universe:	No
Subject to Corrective Action Universe:	No
Non-TSDFs Where RCRA CA has Been Imposed Universe:	No
TSDFs Potentially Subject to CA Under 3004 (u)/(v) Universe:	No
TSDFs Only Subject to CA under Discretionary Auth Universe:	No
Corrective Action Priority Ranking:	No NCAPS ranking
Environmental Control Indicator:	No
Institutional Control Indicator:	No
Human Exposure Controls Indicator:	N/A
Groundwater Controls Indicator:	N/A
Operating TSDF Universe:	Not reported
Full Enforcement Universe:	Not reported
Significant Non-Complier Universe:	No
Unaddressed Significant Non-Complier Universe:	No
Addressed Significant Non-Complier Universe:	No
Significant Non-Complier With a Compliance Schedule Universe:	No
Financial Assurance Required:	Not reported
Handler Date of Last Change:	20150414
Recognized Trader-Importer:	No
Recognized Trader-Exporter:	No
Importer of Spent Lead Acid Batteries:	No
Exporter of Spent Lead Acid Batteries:	No
Recycler Activity Without Storage:	Not reported
Manifest Broker:	Not reported
Sub-Part P Indicator:	No

Biennial: List of Years
Year: 2007

Click Here for Biennial Reporting System Data:
Year: 2005

SIMS METAL MANAGEMENT AEROSPACE INC (Continued) **1000383353**

Click Here for Biennial Reporting System Data:

Hazardous Waste Summary:

Waste Code:	D001
Waste Description:	IGNITABLE WASTE
Waste Code:	D002
Waste Description:	CORROSIVE WASTE
Waste Code:	D004
Waste Description:	ARSENIC
Waste Code:	D005
Waste Description:	BARIUM
Waste Code:	D006
Waste Description:	CADMIUM
Waste Code:	D007
Waste Description:	CHROMIUM
Waste Code:	D008
Waste Description:	LEAD
Waste Code:	D009
Waste Description:	MERCURY
Waste Code:	D011
Waste Description:	SILVER
Waste Code:	D018
Waste Description:	BENZENE
Waste Code:	F003
Waste Description:	THE FOLLOWING SPENT NONHALOGENATED SOLVENTS: XYLENE, ACETONE, ETHYL ACETATE, ETHYL BENZENE, ETHYL ETHER, METHYL ISOBUTYL KETONE, N-BUTYL ALCOHOL, CYCLOHEXANONE, AND METHANOL; ALL SPENT SOLVENT MIXTURES/BLENDS CONTAINING, BEFORE USE, ONLY THE ABOVE SPENT NONHALOGENATED SOLVENTS; AND ALL SPENT SOLVENT MIXTURES/BLENDS CONTAINING, BEFORE USE, ONE OR MORE OF THE ABOVE NONHALOGENATED SOLVENTS, AND A TOTAL OF TEN PERCENT OR MORE (BY VOLUME) OF ONE OR MORE OF THOSE SOLVENTS LISTED IN F001, F002, F004, AND F005; AND STILL BOTTOMS FROM THE RECOVERY OF THESE SPENT SOLVENTS AND SPENT SOLVENT MIXTURES.

Handler - Owner Operator:

Owner/Operator Indicator:	Operator
Owner/Operator Name:	METAL MANAGEMENT AEROSPACE
Legal Status:	Private
Date Became Current:	19980120
Date Ended Current:	Not reported
Owner/Operator Address:	Not reported
Owner/Operator City,State,Zip:	Not reported
Owner/Operator Telephone:	Not reported
Owner/Operator Telephone Ext:	Not reported

SIMS METAL MANAGEMENT AEROSPACE INC (Continued) **1000383353**

Owner/Operator Fax:	Not reported
Owner/Operator Email:	Not reported
Owner/Operator Indicator:	Owner
Owner/Operator Name:	DANNY CORPORATION
Legal Status:	Private
Date Became Current:	19620101
Date Ended Current:	Not reported
Owner/Operator Address:	PO BOX 37099
Owner/Operator City,State,Zip:	WEST HARTFORD, CT 06137-0099
Owner/Operator Telephone:	Not reported
Owner/Operator Telephone Ext:	Not reported
Owner/Operator Fax:	Not reported
Owner/Operator Email:	Not reported
Owner/Operator Indicator:	Operator
Owner/Operator Name:	SIMS METAL MANAGEMENT INC
Legal Status:	Private
Date Became Current:	20080617
Date Ended Current:	Not reported
Owner/Operator Address:	Not reported
Owner/Operator City,State,Zip:	Not reported
Owner/Operator Telephone:	Not reported
Owner/Operator Telephone Ext:	Not reported
Owner/Operator Fax:	Not reported
Owner/Operator Email:	Not reported
Owner/Operator Indicator:	Operator
Owner/Operator Name:	METAL MAMAGMENT AEROSPACE INC
Legal Status:	Private
Date Became Current:	19980120
Date Ended Current:	Not reported
Owner/Operator Address:	Not reported
Owner/Operator City,State,Zip:	Not reported
Owner/Operator Telephone:	Not reported
Owner/Operator Telephone Ext:	Not reported
Owner/Operator Fax:	Not reported
Owner/Operator Email:	Not reported
Owner/Operator Indicator:	Owner
Owner/Operator Name:	DANNY CORPORATION
Legal Status:	Private
Date Became Current:	19620101
Date Ended Current:	Not reported
Owner/Operator Address:	PO BOX 37099
Owner/Operator City,State,Zip:	WEST HARTFORD, CT 06137-0099
Owner/Operator Telephone:	Not reported
Owner/Operator Telephone Ext:	Not reported
Owner/Operator Fax:	Not reported
Owner/Operator Email:	Not reported
Owner/Operator Indicator:	Owner
Owner/Operator Name:	DANNY CORPORATION
Legal Status:	Private
Date Became Current:	19620101
Date Ended Current:	Not reported
Owner/Operator Address:	PO BOX 37099

SIMS METAL MANAGEMENT AEROSPACE INC (Continued) **1000383353**

Owner/Operator City,State,Zip:	WEST HARTFORD, CT 06137-0099
Owner/Operator Telephone:	Not reported
Owner/Operator Telephone Ext:	Not reported
Owner/Operator Fax:	Not reported
Owner/Operator Email:	Not reported
Owner/Operator Indicator:	Operator
Owner/Operator Name:	METAL MANAGEMENT AEROSPACE
Legal Status:	Private
Date Became Current:	19980120
Date Ended Current:	Not reported
Owner/Operator Address:	Not reported
Owner/Operator City,State,Zip:	Not reported
Owner/Operator Telephone:	Not reported
Owner/Operator Telephone Ext:	Not reported
Owner/Operator Fax:	Not reported
Owner/Operator Email:	Not reported
Owner/Operator Indicator:	Owner
Owner/Operator Name:	METAL MANAGEMENT
Legal Status:	Private
Date Became Current:	Not reported
Date Ended Current:	Not reported
Owner/Operator Address:	500 FLATBUSH AVE
Owner/Operator City,State,Zip:	HARTFORD, CT 06106
Owner/Operator Telephone:	860-522-3123
Owner/Operator Telephone Ext:	Not reported
Owner/Operator Fax:	Not reported
Owner/Operator Email:	Not reported
Owner/Operator Indicator:	Operator
Owner/Operator Name:	SIMS METAL MANAGEMENT INC
Legal Status:	Private
Date Became Current:	20080617
Date Ended Current:	Not reported
Owner/Operator Address:	Not reported
Owner/Operator City,State,Zip:	Not reported
Owner/Operator Telephone:	Not reported
Owner/Operator Telephone Ext:	Not reported
Owner/Operator Fax:	Not reported
Owner/Operator Email:	Not reported
Owner/Operator Indicator:	Operator
Owner/Operator Name:	SIMS METAL MANAGEMENT INC
Legal Status:	Private
Date Became Current:	20080617
Date Ended Current:	Not reported
Owner/Operator Address:	Not reported
Owner/Operator City,State,Zip:	Not reported
Owner/Operator Telephone:	Not reported
Owner/Operator Telephone Ext:	Not reported
Owner/Operator Fax:	Not reported
Owner/Operator Email:	Not reported
Owner/Operator Indicator:	Operator
Owner/Operator Name:	METAL MANAGEMENT AEROSPACE
Legal Status:	Private

SIMS METAL MANAGEMENT AEROSPACE INC (Continued) **1000383353**

Date Became Current:	19980120
Date Ended Current:	Not reported
Owner/Operator Address:	Not reported
Owner/Operator City,State,Zip:	Not reported
Owner/Operator Telephone:	Not reported
Owner/Operator Telephone Ext:	Not reported
Owner/Operator Fax:	Not reported
Owner/Operator Email:	Not reported

Owner/Operator Indicator:	Operator
Owner/Operator Name:	SIMS METAL MANAGEMENT INC
Legal Status:	Private
Date Became Current:	20080617
Date Ended Current:	Not reported
Owner/Operator Address:	Not reported
Owner/Operator City,State,Zip:	Not reported
Owner/Operator Telephone:	Not reported
Owner/Operator Telephone Ext:	Not reported
Owner/Operator Fax:	Not reported
Owner/Operator Email:	Not reported

Owner/Operator Indicator:	Owner
Owner/Operator Name:	DANNY CORPORATION
Legal Status:	Private
Date Became Current:	19620101
Date Ended Current:	Not reported
Owner/Operator Address:	PO BOX 37099
Owner/Operator City,State,Zip:	WEST HARTFORD, CT 06137-0099
Owner/Operator Telephone:	Not reported
Owner/Operator Telephone Ext:	Not reported
Owner/Operator Fax:	Not reported
Owner/Operator Email:	Not reported

Owner/Operator Indicator:	Operator
Owner/Operator Name:	METAL MANAGEMENT AEROSPACE
Legal Status:	Private
Date Became Current:	19980120
Date Ended Current:	Not reported
Owner/Operator Address:	Not reported
Owner/Operator City,State,Zip:	Not reported
Owner/Operator Telephone:	Not reported
Owner/Operator Telephone Ext:	Not reported
Owner/Operator Fax:	Not reported
Owner/Operator Email:	Not reported

Owner/Operator Indicator:	Owner
Owner/Operator Name:	METAL MANAGEMENT AEROSPACE INC
Legal Status:	Private
Date Became Current:	19980120
Date Ended Current:	Not reported
Owner/Operator Address:	PO BOX 37099
Owner/Operator City,State,Zip:	WEST HARTFORD, CT 06137
Owner/Operator Telephone:	Not reported
Owner/Operator Telephone Ext:	Not reported
Owner/Operator Fax:	Not reported
Owner/Operator Email:	Not reported

SIMS METAL MANAGEMENT AEROSPACE INC (Continued) **1000383353**

Owner/Operator Indicator:	Owner
Owner/Operator Name:	DANNY CORPORATION
Legal Status:	Private
Date Became Current:	19620101
Date Ended Current:	Not reported
Owner/Operator Address:	PO BOX 37099
Owner/Operator City,State,Zip:	WEST HARTFORD, CT 06137-0099
Owner/Operator Telephone:	Not reported
Owner/Operator Telephone Ext:	Not reported
Owner/Operator Fax:	Not reported
Owner/Operator Email:	Not reported

Owner/Operator Indicator:	Operator
Owner/Operator Name:	METAL MANAGEMENT AEROSPACE
Legal Status:	Private
Date Became Current:	19980120
Date Ended Current:	Not reported
Owner/Operator Address:	Not reported
Owner/Operator City,State,Zip:	Not reported
Owner/Operator Telephone:	Not reported
Owner/Operator Telephone Ext:	Not reported
Owner/Operator Fax:	Not reported
Owner/Operator Email:	Not reported

Historic Generators:

Receive Date:	20080623
Handler Name:	SIMS METAL MANAGEMENT AEROSPACE INC
Federal Waste Generator Description:	Small Quantity Generator
State District Owner:	Not reported
Large Quantity Handler of Universal Waste:	No
Recognized Trader Importer:	No
Recognized Trader Exporter:	No
Spent Lead Acid Battery Importer:	No
Spent Lead Acid Battery Exporter:	No
Current Record:	No
Non Storage Recycler Activity:	Not reported
Electronic Manifest Broker:	Not reported

Receive Date:	20080715
Handler Name:	SIMS METAL MANAGEMENT AEROSPACE INC
Federal Waste Generator Description:	Small Quantity Generator
State District Owner:	Not reported
Large Quantity Handler of Universal Waste:	No
Recognized Trader Importer:	No
Recognized Trader Exporter:	No
Spent Lead Acid Battery Importer:	No
Spent Lead Acid Battery Exporter:	No
Current Record:	No
Non Storage Recycler Activity:	Not reported
Electronic Manifest Broker:	Not reported

Receive Date:	20110228
Handler Name:	SIMS METAL MANAGEMENT AEROSPACE INC
Federal Waste Generator Description:	Not a generator, verified
State District Owner:	Not reported
Large Quantity Handler of Universal Waste:	No
Recognized Trader Importer:	No

SIMS METAL MANAGEMENT AEROSPACE INC (Continued) **1000383353**

Recognized Trader Exporter: No
Spent Lead Acid Battery Importer: No
Spent Lead Acid Battery Exporter: No
Current Record: No
Non Storage Recycler Activity: Not reported
Electronic Manifest Broker: Not reported

Receive Date: 20110315
Handler Name: SIMS METAL MANAGEMENT AEROSPACE INC
Federal Waste Generator Description: Not a generator, verified
State District Owner: Not reported
Large Quantity Handler of Universal Waste: No
Recognized Trader Importer: No
Recognized Trader Exporter: No
Spent Lead Acid Battery Importer: No
Spent Lead Acid Battery Exporter: No
Current Record: Yes
Non Storage Recycler Activity: Not reported
Electronic Manifest Broker: Not reported

Receive Date: 19850620
Handler Name: METAL MANAGEMENT AEROSPACE INC
Federal Waste Generator Description: Small Quantity Generator
State District Owner: Not reported
Large Quantity Handler of Universal Waste: No
Recognized Trader Importer: No
Recognized Trader Exporter: No
Spent Lead Acid Battery Importer: No
Spent Lead Acid Battery Exporter: No
Current Record: No
Non Storage Recycler Activity: Not reported
Electronic Manifest Broker: Not reported

Receive Date: 19900228
Handler Name: AEROSPACE METALS INC
Federal Waste Generator Description: Large Quantity Generator
State District Owner: Not reported
Large Quantity Handler of Universal Waste: No
Recognized Trader Importer: No
Recognized Trader Exporter: No
Spent Lead Acid Battery Importer: No
Spent Lead Acid Battery Exporter: No
Current Record: No
Non Storage Recycler Activity: Not reported
Electronic Manifest Broker: Not reported

Receive Date: 19920220
Handler Name: AEROSPACE METALS
Federal Waste Generator Description: Large Quantity Generator
State District Owner: Not reported
Large Quantity Handler of Universal Waste: No
Recognized Trader Importer: No
Recognized Trader Exporter: No
Spent Lead Acid Battery Importer: No
Spent Lead Acid Battery Exporter: No
Current Record: No
Non Storage Recycler Activity: Not reported

SIMS METAL MANAGEMENT AEROSPACE INC (Continued) **1000383353**

Electronic Manifest Broker: Not reported

Receive Date: 19940301
Handler Name: AEROSPACE METALS
Federal Waste Generator Description: Large Quantity Generator
State District Owner: Not reported
Large Quantity Handler of Universal Waste: No
Recognized Trader Importer: No
Recognized Trader Exporter: No
Spent Lead Acid Battery Importer: No
Spent Lead Acid Battery Exporter: No
Current Record: No
Non Storage Recycler Activity: Not reported
Electronic Manifest Broker: Not reported

Receive Date: 20060314
Handler Name: METAL MANAGEMENT AEROSPACE INC
Federal Waste Generator Description: Large Quantity Generator
State District Owner: Not reported
Large Quantity Handler of Universal Waste: No
Recognized Trader Importer: No
Recognized Trader Exporter: No
Spent Lead Acid Battery Importer: No
Spent Lead Acid Battery Exporter: No
Current Record: No
Non Storage Recycler Activity: Not reported
Electronic Manifest Broker: Not reported

Receive Date: 20080218
Handler Name: METAL MANAGEMENT AEROSPACE INC
Federal Waste Generator Description: Large Quantity Generator
State District Owner: Not reported
Large Quantity Handler of Universal Waste: No
Recognized Trader Importer: No
Recognized Trader Exporter: No
Spent Lead Acid Battery Importer: No
Spent Lead Acid Battery Exporter: No
Current Record: No
Non Storage Recycler Activity: Not reported
Electronic Manifest Broker: Not reported

List of NAICS Codes and Descriptions:
NAICS Code: 42193
NAICS Description: RECYCLABLE MATERIAL WHOLESALERS

NAICS Code: 42393
NAICS Description: RECYCLABLE MATERIAL MERCHANT WHOLESALERS

Facility Has Received Notices of Violation:
Found Violation: Yes
Agency Which Determined Violation: EPA
Violation Short Description: Generators - Pre-transport
Date Violation was Determined: 19971204
Actual Return to Compliance Date: 19971210
Return to Compliance Qualifier: Observed
Violation Responsible Agency: EPA

SIMS METAL MANAGEMENT AEROSPACE INC (Continued) **1000383353**

Scheduled Compliance Date: 19980103
Enforcement Identifier: 000
Date of Enforcement Action: 19971204
Enforcement Responsible Agency: EPA
Enforcement Docket Number: Not reported
Enforcement Attorney: R1
Corrective Action Component: No
Appeal Initiated Date: Not reported
Appeal Resolution Date: Not reported
Disposition Status Date: Not reported
Disposition Status: Not reported
Disposition Status Description: Not reported
Consent/Final Order Sequence Number:Not reported
Consent/Final Order Respondent Name: Not reported
Consent/Final Order Lead Agency: Not reported
Enforcement Type: WRITTEN INFORMAL
Enforcement Responsible Person: R1MC
Enforcement Responsible Sub-Organization: Not reported
SEP Sequence Number: Not reported
SEP Expenditure Amount: Not reported
SEP Scheduled Completion Date: Not reported
SEP Actual Date: Not reported
SEP Defaulted Date: Not reported
SEP Type: Not reported
SEP Type Description: Not reported
Proposed Amount: Not reported
Final Monetary Amount: Not reported
Paid Amount: Not reported
Final Count: Not reported
Final Amount: Not reported

Found Violation: No
Agency Which Determined Violation: Not reported
Violation Short Description: Not reported
Date Violation was Determined: Not reported
Actual Return to Compliance Date: Not reported
Return to Compliance Qualifier: Not reported
Violation Responsible Agency: Not reported
Scheduled Compliance Date: Not reported
Enforcement Identifier: Not reported
Date of Enforcement Action: Not reported
Enforcement Responsible Agency: Not reported
Enforcement Docket Number: Not reported
Enforcement Attorney: Not reported
Corrective Action Component: Not reported
Appeal Initiated Date: Not reported
Appeal Resolution Date: Not reported
Disposition Status Date: Not reported
Disposition Status: Not reported
Disposition Status Description: Not reported
Consent/Final Order Sequence Number:Not reported
Consent/Final Order Respondent Name: Not reported
Consent/Final Order Lead Agency: Not reported
Enforcement Type: Not reported
Enforcement Responsible Person: Not reported
Enforcement Responsible Sub-Organization: Not reported
SEP Sequence Number: Not reported

SIMS METAL MANAGEMENT AEROSPACE INC (Continued) **1000383353**

SEP Expenditure Amount:	Not reported
SEP Scheduled Completion Date:	Not reported
SEP Actual Date:	Not reported
SEP Defaulted Date:	Not reported
SEP Type:	Not reported
SEP Type Description:	Not reported
Proposed Amount:	Not reported
Final Monetary Amount:	Not reported
Paid Amount:	Not reported
Final Count:	Not reported
Final Amount:	Not reported

Found Violation:	Yes
Agency Which Determined Violation:	EPA
Violation Short Description:	Generators - Pre-transport
Date Violation was Determined:	19971124
Actual Return to Compliance Date:	19971210
Return to Compliance Qualifier:	Observed
Violation Responsible Agency:	EPA
Scheduled Compliance Date:	19980103
Enforcement Identifier:	000
Date of Enforcement Action:	19971204
Enforcement Responsible Agency:	EPA
Enforcement Docket Number:	Not reported
Enforcement Attorney:	R1
Corrective Action Component:	No
Appeal Initiated Date:	Not reported
Appeal Resolution Date:	Not reported
Disposition Status Date:	Not reported
Disposition Status:	Not reported
Disposition Status Description:	Not reported
Consent/Final Order Sequence Number:	Not reported
Consent/Final Order Respondent Name:	Not reported
Consent/Final Order Lead Agency:	Not reported
Enforcement Type:	WRITTEN INFORMAL
Enforcement Responsible Person:	R1MC
Enforcement Responsible Sub-Organization:	Not reported
SEP Sequence Number:	Not reported
SEP Expenditure Amount:	Not reported
SEP Scheduled Completion Date:	Not reported
SEP Actual Date:	Not reported
SEP Defaulted Date:	Not reported
SEP Type:	Not reported
SEP Type Description:	Not reported
Proposed Amount:	Not reported
Final Monetary Amount:	Not reported
Paid Amount:	Not reported
Final Count:	Not reported
Final Amount:	Not reported

Found Violation:	Yes
Agency Which Determined Violation:	State
Violation Short Description:	Generators - Pre-transport
Date Violation was Determined:	20050922
Actual Return to Compliance Date:	20051012
Return to Compliance Qualifier:	Documented
Violation Responsible Agency:	State

SIMS METAL MANAGEMENT AEROSPACE INC (Continued) **1000383353**

Scheduled Compliance Date:	20051023
Enforcement Identifier:	001
Date of Enforcement Action:	20050923
Enforcement Responsible Agency:	State
Enforcement Docket Number:	WSWDH05080
Enforcement Attorney:	Not reported
Corrective Action Component:	No
Appeal Initiated Date:	Not reported
Appeal Resolution Date:	Not reported
Disposition Status Date:	20100429
Disposition Status:	AS
Disposition Status Description:	ACTION SATISFIED (CASE CLOSED)
Consent/Final Order Sequence Number:	Not reported
Consent/Final Order Respondent Name:	Not reported
Consent/Final Order Lead Agency:	Not reported
Enforcement Type:	WRITTEN INFORMAL
Enforcement Responsible Person:	MJDCT
Enforcement Responsible Sub-Organization:	Not reported
SEP Sequence Number:	Not reported
SEP Expenditure Amount:	Not reported
SEP Scheduled Completion Date:	Not reported
SEP Actual Date:	Not reported
SEP Defaulted Date:	Not reported
SEP Type:	Not reported
SEP Type Description:	Not reported
Proposed Amount:	Not reported
Final Monetary Amount:	Not reported
Paid Amount:	Not reported
Final Count:	Not reported
Final Amount:	Not reported

Found Violation:	No
Agency Which Determined Violation:	Not reported
Violation Short Description:	Not reported
Date Violation was Determined:	Not reported
Actual Return to Compliance Date:	Not reported
Return to Compliance Qualifier:	Not reported
Violation Responsible Agency:	Not reported
Scheduled Compliance Date:	Not reported
Enforcement Identifier:	Not reported
Date of Enforcement Action:	Not reported
Enforcement Responsible Agency:	Not reported
Enforcement Docket Number:	Not reported
Enforcement Attorney:	Not reported
Corrective Action Component:	Not reported
Appeal Initiated Date:	Not reported
Appeal Resolution Date:	Not reported
Disposition Status Date:	Not reported
Disposition Status:	Not reported
Disposition Status Description:	Not reported
Consent/Final Order Sequence Number:	Not reported
Consent/Final Order Respondent Name:	Not reported
Consent/Final Order Lead Agency:	Not reported
Enforcement Type:	Not reported
Enforcement Responsible Person:	Not reported
Enforcement Responsible Sub-Organization:	Not reported
SEP Sequence Number:	Not reported

SIMS METAL MANAGEMENT AEROSPACE INC (Continued) **1000383353**

SEP Expenditure Amount: Not reported
SEP Scheduled Completion Date: Not reported
SEP Actual Date: Not reported
SEP Defaulted Date: Not reported
SEP Type: Not reported
SEP Type Description: Not reported
Proposed Amount: Not reported
Final Monetary Amount: Not reported
Paid Amount: Not reported
Final Count: Not reported
Final Amount: Not reported

Found Violation: No
Agency Which Determined Violation: Not reported
Violation Short Description: Not reported
Date Violation was Determined: Not reported
Actual Return to Compliance Date: Not reported
Return to Compliance Qualifier: Not reported
Violation Responsible Agency: Not reported
Scheduled Compliance Date: Not reported
Enforcement Identifier: Not reported
Date of Enforcement Action: Not reported
Enforcement Responsible Agency: Not reported
Enforcement Docket Number: Not reported
Enforcement Attorney: Not reported
Corrective Action Component: Not reported
Appeal Initiated Date: Not reported
Appeal Resolution Date: Not reported
Disposition Status Date: Not reported
Disposition Status: Not reported
Disposition Status Description: Not reported
Consent/Final Order Sequence Number:Not reported
Consent/Final Order Respondent Name: Not reported
Consent/Final Order Lead Agency: Not reported
Enforcement Type: Not reported
Enforcement Responsible Person: Not reported
Enforcement Responsible Sub-Organization: Not reported
SEP Sequence Number: Not reported
SEP Expenditure Amount: Not reported
SEP Scheduled Completion Date: Not reported
SEP Actual Date: Not reported
SEP Defaulted Date: Not reported
SEP Type: Not reported
SEP Type Description: Not reported
Proposed Amount: Not reported
Final Monetary Amount: Not reported
Paid Amount: Not reported
Final Count: Not reported
Final Amount: Not reported

Found Violation: Yes
Agency Which Determined Violation: EPA
Violation Short Description: Generators - Pre-transport
Date Violation was Determined: 19971124
Actual Return to Compliance Date: 19971210
Return to Compliance Qualifier: Observed
Violation Responsible Agency: EPA

SIMS METAL MANAGEMENT AEROSPACE INC (Continued) **1000383353**

Scheduled Compliance Date: 19980103
Enforcement Identifier: 000
Date of Enforcement Action: 19971204
Enforcement Responsible Agency: EPA
Enforcement Docket Number: Not reported
Enforcement Attorney: R1
Corrective Action Component: No
Appeal Initiated Date: Not reported
Appeal Resolution Date: Not reported
Disposition Status Date: Not reported
Disposition Status: Not reported
Disposition Status Description: Not reported
Consent/Final Order Sequence Number:Not reported
Consent/Final Order Respondent Name: Not reported
Consent/Final Order Lead Agency: Not reported
Enforcement Type: WRITTEN INFORMAL
Enforcement Responsible Person: R1MC
Enforcement Responsible Sub-Organization: Not reported
SEP Sequence Number: Not reported
SEP Expenditure Amount: Not reported
SEP Scheduled Completion Date: Not reported
SEP Actual Date: Not reported
SEP Defaulted Date: Not reported
SEP Type: Not reported
SEP Type Description: Not reported
Proposed Amount: Not reported
Final Monetary Amount: Not reported
Paid Amount: Not reported
Final Count: Not reported
Final Amount: Not reported

Found Violation: Yes
Agency Which Determined Violation: State
Violation Short Description: Generators - Pre-transport
Date Violation was Determined: 20050922
Actual Return to Compliance Date: 20051012
Return to Compliance Qualifier: Documented
Violation Responsible Agency: State
Scheduled Compliance Date: 20051023
Enforcement Identifier: 001
Date of Enforcement Action: 20050923
Enforcement Responsible Agency: State
Enforcement Docket Number: WSWDH05080
Enforcement Attorney: Not reported
Corrective Action Component: No
Appeal Initiated Date: Not reported
Appeal Resolution Date: Not reported
Disposition Status Date: 20100429
Disposition Status: AS
Disposition Status Description: ACTION SATISFIED (CASE CLOSED)
Consent/Final Order Sequence Number:Not reported
Consent/Final Order Respondent Name: Not reported
Consent/Final Order Lead Agency: Not reported
Enforcement Type: WRITTEN INFORMAL
Enforcement Responsible Person: MJDCT
Enforcement Responsible Sub-Organization: Not reported
SEP Sequence Number: Not reported

SIMS METAL MANAGEMENT AEROSPACE INC (Continued) **1000383353**

SEP Expenditure Amount: Not reported
SEP Scheduled Completion Date: Not reported
SEP Actual Date: Not reported
SEP Defaulted Date: Not reported
SEP Type: Not reported
SEP Type Description: Not reported
Proposed Amount: Not reported
Final Monetary Amount: Not reported
Paid Amount: Not reported
Final Count: Not reported
Final Amount: Not reported

Found Violation: No
Agency Which Determined Violation: Not reported
Violation Short Description: Not reported
Date Violation was Determined: Not reported
Actual Return to Compliance Date: Not reported
Return to Compliance Qualifier: Not reported
Violation Responsible Agency: Not reported
Scheduled Compliance Date: Not reported
Enforcement Identifier: Not reported
Date of Enforcement Action: Not reported
Enforcement Responsible Agency: Not reported
Enforcement Docket Number: Not reported
Enforcement Attorney: Not reported
Corrective Action Component: Not reported
Appeal Initiated Date: Not reported
Appeal Resolution Date: Not reported
Disposition Status Date: Not reported
Disposition Status: Not reported
Disposition Status Description: Not reported
Consent/Final Order Sequence Number:Not reported
Consent/Final Order Respondent Name: Not reported
Consent/Final Order Lead Agency: Not reported
Enforcement Type: Not reported
Enforcement Responsible Person: Not reported
Enforcement Responsible Sub-Organization: Not reported
SEP Sequence Number: Not reported
SEP Expenditure Amount: Not reported
SEP Scheduled Completion Date: Not reported
SEP Actual Date: Not reported
SEP Defaulted Date: Not reported
SEP Type: Not reported
SEP Type Description: Not reported
Proposed Amount: Not reported
Final Monetary Amount: Not reported
Paid Amount: Not reported
Final Count: Not reported
Final Amount: Not reported

Evaluation Action Summary:
Evaluation Date: 19971124
Evaluation Responsible Agency: EPA
Found Violation: Yes
Evaluation Type Description: COMPLIANCE EVALUATION INSPECTION ON-SITE
Evaluation Responsible Person Identifier: R1MC
Evaluation Responsible Sub-Organization: Not reported

SIMS METAL MANAGEMENT AEROSPACE INC (Continued) **1000383353**

Actual Return to Compliance Date:	19971210
Scheduled Compliance Date:	19980103
Date of Request:	Not reported
Date Response Received:	Not reported
Request Agency:	Not reported
Former Citation:	Not reported

Evaluation Date:	19940817
Evaluation Responsible Agency:	EPA
Found Violation:	No
Evaluation Type Description:	FOCUSED COMPLIANCE INSPECTION
Evaluation Responsible Person Identifier:	MAB01
Evaluation Responsible Sub-Organization:	Not reported
Actual Return to Compliance Date:	Not reported
Scheduled Compliance Date:	Not reported
Date of Request:	Not reported
Date Response Received:	Not reported
Request Agency:	Not reported
Former Citation:	Not reported

Evaluation Date:	19971124
Evaluation Responsible Agency:	EPA
Found Violation:	Yes
Evaluation Type Description:	COMPLIANCE EVALUATION INSPECTION ON-SITE
Evaluation Responsible Person Identifier:	R1MC
Evaluation Responsible Sub-Organization:	Not reported
Actual Return to Compliance Date:	19971210
Scheduled Compliance Date:	19980103
Date of Request:	Not reported
Date Response Received:	Not reported
Request Agency:	Not reported
Former Citation:	Not reported

Evaluation Date:	20050922
Evaluation Responsible Agency:	State
Found Violation:	Yes
Evaluation Type Description:	COMPLIANCE EVALUATION INSPECTION ON-SITE
Evaluation Responsible Person Identifier:	DKSCT
Evaluation Responsible Sub-Organization:	Not reported
Actual Return to Compliance Date:	20051012
Scheduled Compliance Date:	20051023
Date of Request:	Not reported
Date Response Received:	Not reported
Request Agency:	Not reported
Former Citation:	Not reported

Evaluation Date:	19941122
Evaluation Responsible Agency:	State
Found Violation:	No
Evaluation Type Description:	COMPLIANCE EVALUATION INSPECTION ON-SITE
Evaluation Responsible Person Identifier:	R1DKS
Evaluation Responsible Sub-Organization:	Not reported
Actual Return to Compliance Date:	Not reported
Scheduled Compliance Date:	Not reported
Date of Request:	Not reported
Date Response Received:	Not reported
Request Agency:	Not reported

SIMS METAL MANAGEMENT AEROSPACE INC (Continued) **1000383353**

Former Citation:	Not reported

Evaluation Date:	20020926
Evaluation Responsible Agency:	State
Found Violation:	No
Evaluation Type Description:	COMPLIANCE EVALUATION INSPECTION ON-SITE
Evaluation Responsible Person Identifier:	DKSCT
Evaluation Responsible Sub-Organization:	Not reported
Actual Return to Compliance Date:	Not reported
Scheduled Compliance Date:	Not reported
Date of Request:	Not reported
Date Response Received:	Not reported
Request Agency:	Not reported
Former Citation:	Not reported

Evaluation Date:	19971124
Evaluation Responsible Agency:	EPA
Found Violation:	Yes
Evaluation Type Description:	COMPLIANCE EVALUATION INSPECTION ON-SITE
Evaluation Responsible Person Identifier:	R1MC
Evaluation Responsible Sub-Organization:	Not reported
Actual Return to Compliance Date:	19971210
Scheduled Compliance Date:	19980103
Date of Request:	Not reported
Date Response Received:	Not reported
Request Agency:	Not reported
Former Citation:	Not reported

Evaluation Date:	20050922
Evaluation Responsible Agency:	State
Found Violation:	Yes
Evaluation Type Description:	COMPLIANCE EVALUATION INSPECTION ON-SITE
Evaluation Responsible Person Identifier:	DKSCT
Evaluation Responsible Sub-Organization:	Not reported
Actual Return to Compliance Date:	20051012
Scheduled Compliance Date:	20051023
Date of Request:	Not reported
Date Response Received:	Not reported
Request Agency:	Not reported
Former Citation:	Not reported

Evaluation Date:	20090609
Evaluation Responsible Agency:	State
Found Violation:	No
Evaluation Type Description:	COMPLIANCE SCHEDULE EVALUATION
Evaluation Responsible Person Identifier:	DKSCT
Evaluation Responsible Sub-Organization:	Not reported
Actual Return to Compliance Date:	Not reported
Scheduled Compliance Date:	Not reported
Date of Request:	Not reported
Date Response Received:	Not reported
Request Agency:	Not reported
Former Citation:	Not reported

ICIS:

Enforcement Action ID:	CT000A0000090030367000014

SIMS METAL MANAGEMENT AEROSPACE INC (Continued) **1000383353**

FRS ID:	110001729755
Action Name:	METAL MANAGEMENT AEROSPACE, INC 090030367000014
Facility Name:	METAL MANAGEMENT AEROSPACE, INC
Facility Address:	500 FLATBUSH AVENUE HARTFORD, CT 061060119
Enforcement Action Type:	Notice of Violation
Facility County:	HARTFORD
Program System Acronym:	AIR
Enforcement Action Forum Desc:	Administrative - Informal
EA Type Code:	NOV
Facility SIC Code:	5093
Federal Facility ID:	Not reported
Latitude in Decimal Degrees:	41.74256
Longitude in Decimal Degrees:	-72.71246
Permit Type Desc:	Not reported
Program System Acronym:	CT0000000900303670
Facility NAICS Code:	999999
Tribal Land Code:	Not reported

Enforcement Action ID:	CT000A0000090030367000013
FRS ID:	110001729755
Action Name:	METAL MANAGEMENT AEROSPACE, INC 090030367000013
Facility Name:	METAL MANAGEMENT AEROSPACE, INC
Facility Address:	500 FLATBUSH AVENUE HARTFORD, CT 061060119
Enforcement Action Type:	Notice of Violation
Facility County:	HARTFORD
Program System Acronym:	AIR
Enforcement Action Forum Desc:	Administrative - Informal
EA Type Code:	NOV
Facility SIC Code:	5093
Federal Facility ID:	Not reported
Latitude in Decimal Degrees:	41.74256
Longitude in Decimal Degrees:	-72.71246
Permit Type Desc:	Not reported
Program System Acronym:	CT0000000900303670
Facility NAICS Code:	999999
Tribal Land Code:	Not reported

Enforcement Action ID:	CT000A0000090030367000006
FRS ID:	110001729755
Action Name:	METAL MANAGEMENT AEROSPACE, INC 090030367000006
Facility Name:	METAL MANAGEMENT AEROSPACE, INC
Facility Address:	500 FLATBUSH AVENUE HARTFORD, CT 061060119
Enforcement Action Type:	Notice of Violation
Facility County:	HARTFORD
Program System Acronym:	AIR
Enforcement Action Forum Desc:	Administrative - Informal
EA Type Code:	NOV
Facility SIC Code:	5093
Federal Facility ID:	Not reported
Latitude in Decimal Degrees:	41.74256
Longitude in Decimal Degrees:	-72.71246
Permit Type Desc:	Not reported
Program System Acronym:	CT0000000900303670
Facility NAICS Code:	999999

SIMS METAL MANAGEMENT AEROSPACE INC (Continued) **1000383353**

Tribal Land Code:	Not reported

Enforcement Action ID:	01-2006-7202
FRS ID:	110001729755
Action Name:	DANNY CORP
Facility Name:	DANNY CORP
Facility Address:	500 FLATBUSH AVE HARTFORD, CT 06141
Enforcement Action Type:	TSCA 16 Action For Penalty
Facility County:	HARTFORD
Program System Acronym:	ICIS
Enforcement Action Forum Desc:	Administrative - Formal
EA Type Code:	16
Facility SIC Code:	Not reported
Federal Facility ID:	Not reported
Latitude in Decimal Degrees:	41.742543
Longitude in Decimal Degrees:	-72.71259
Permit Type Desc:	Not reported
Program System Acronym:	600002143
Facility NAICS Code:	Not reported
Tribal Land Code:	Not reported

Enforcement Action ID:	01-100022028
FRS ID:	110001729755
Action Name:	Warning Letter
Facility Name:	METAL MGT AEROSPACE INC
Facility Address:	500 FLATBUSH AVE HARTFORD, CT 06106-
Enforcement Action Type:	Letter to Regulated Entity
Facility County:	HARTFORD
Program System Acronym:	ICIS
Enforcement Action Forum Desc:	Administrative - Informal
EA Type Code:	LRE
Facility SIC Code:	Not reported
Federal Facility ID:	Not reported
Latitude in Decimal Degrees:	41.742543
Longitude in Decimal Degrees:	-72.71259
Permit Type Desc:	Not reported
Program System Acronym:	7733524
Facility NAICS Code:	Not reported
Tribal Land Code:	Not reported

Facility Name:	METAL MANAGEMENT AEROSPACE, INC.
Address:	500 FLATBUSH AVE
Tribal Indicator:	N
Fed Facility:	No
NAIC Code:	Not reported
SIC Code:	Not reported

Facility Name:	METAL MANAGEMENT AEROSPACE, INC.
Address:	500 FLATBUSH AVE
Tribal Indicator:	N
Fed Facility:	No
NAIC Code:	Not reported
SIC Code:	Not reported

SIMS METAL MANAGEMENT AEROSPACE INC (Continued) **1000383353**

Facility Name: METAL MANAGEMENT AEROSPACE, INC.
Address: 500 FLATBUSH AVE
Tribal Indicator: N
Fed Facility: No
NAIC Code: Not reported
SIC Code: Not reported

Facility Name: METAL MANAGEMENT AEROSPACE, INC.
Address: 500 FLATBUSH AVE
Tribal Indicator: N
Fed Facility: No
NAIC Code: Not reported
SIC Code: Not reported

Facility Name: METAL MANAGEMENT AEROSPACE, INC.
Address: 500 FLATBUSH AVE
Tribal Indicator: N
Fed Facility: No
NAIC Code: Not reported
SIC Code: Not reported

Facility Name: METAL MANAGEMENT AEROSPACE, INC.
Address: 500 FLATBUSH AVE
Tribal Indicator: N
Fed Facility: No
NAIC Code: Not reported
SIC Code: Not reported

Facility Name: METAL MANAGEMENT AEROSPACE, INC.
Address: 500 FLATBUSH AVE
Tribal Indicator: N
Fed Facility: No
NAIC Code: Not reported
SIC Code: Not reported

Facility Name: METAL MANAGEMENT AEROSPACE, INC.
Address: 500 FLATBUSH AVE
Tribal Indicator: N
Fed Facility: No
NAIC Code: Not reported
SIC Code: Not reported

Facility Name: METAL MANAGEMENT AEROSPACE, INC.
Address: 500 FLATBUSH AVE
Tribal Indicator: N
Fed Facility: No
NAIC Code: Not reported
SIC Code: Not reported

Facility Name: METAL MANAGEMENT AEROSPACE, INC.
Address: 500 FLATBUSH AVE
Tribal Indicator: N
Fed Facility: No
NAIC Code: Not reported
SIC Code: Not reported

Facility Name: METAL MANAGEMENT AEROSPACE, INC.

SIMS METAL MANAGEMENT AEROSPACE INC (Continued) **1000383353**

Address: 500 FLATBUSH AVE
Tribal Indicator: N
Fed Facility: No
NAIC Code: Not reported
SIC Code: Not reported

Facility Name: METAL MANAGEMENT AEROSPACE, INC.
Address: 500 FLATBUSH AVE
Tribal Indicator: N
Fed Facility: No
NAIC Code: Not reported
SIC Code: Not reported

Facility Name: METAL MANAGEMENT AEROSPACE, INC.
Address: 500 FLATBUSH AVE
Tribal Indicator: N
Fed Facility: No
NAIC Code: Not reported
SIC Code: Not reported

Facility Name: METAL MANAGEMENT AEROSPACE, INC.
Address: 500 FLATBUSH AVE
Tribal Indicator: N
Fed Facility: No
NAIC Code: Not reported
SIC Code: Not reported

FTTS INSP:
Inspection Number: 20030807CT022 1
Region: 01
Inspection Date: 08/07/03
Inspector: KWIATKOWSKI
Violation occurred: No
Investigation Type: Section 6 PCB State Conducted
Investigation Reason: For Cause, Disposal
Legislation Code: TSCA
Facility Function: User

Inspection Number: 20050831CT22 1
Region: 01
Inspection Date: 08/31/05
Inspector: KWIATKOWSKI
Violation occurred: Yes
Investigation Type: Section 6 PCB State Conducted
Investigation Reason: For Cause, Disposal
Legislation Code: TSCA
Facility Function: User

HIST FTTS INSP:
Inspection Number: 20030807CT022 1
Region: 01
Inspection Date: Not reported
Inspector: KWIATKOWSKI
Violation occurred: No
Investigation Type: Section 6 PCB State Conducted

SIMS METAL MANAGEMENT AEROSPACE INC (Continued) **1000383353**

Investigation Reason: For Cause, Disposal
Legislation Code: TSCA
Facility Function: User

Inspection Number: 20050831CT22 1
Region: 01
Inspection Date: Not reported
Inspector: KWIATKOWSKI
Violation occurred: Yes
Investigation Type: Section 6 PCB State Conducted
Investigation Reason: For Cause, Disposal
Legislation Code: TSCA
Facility Function: User

US AIRS MINOR:
Envid: 1000383353
Region Code: 01
Programmatic ID: AIR CT0000000900303670
Facility Registry ID: 110001729755
D and B Number: Not reported
Primary SIC Code: 5093
NAICS Code: 999999
Default Air Classification Code: MIN
Facility Type of Ownership Code: POF
Air CMS Category Code: SMI
HPV Status: Not reported

US AIRS MINOR:
Region Code: 01
Programmatic ID: AIR CT0000000900303670
Facility Registry ID: 110001729755
Air Operating Status Code: OPR
Default Air Classification Code: MIN
Air Program: Federally-Enforceable State Operating Permit - Non Title V
Activity Date: 2008-09-10 00:00:00
Activity Status Date: Not reported
Activity Group: Compliance Monitoring
Activity Type: Inspection/Evaluation
Activity Status: Not reported

Region Code: 01
Programmatic ID: AIR CT0000000900303670
Facility Registry ID: 110001729755
Air Operating Status Code: OPR
Default Air Classification Code: MIN
Air Program: State Implementation Plan for National Primary and Secondary Ambient Air Quality Standards
Activity Date: Not reported
Activity Status Date: 1993-11-11 00:00:00
Activity Group: Case File
Activity Type: Case File
Activity Status: Resolved

Region Code: 01
Programmatic ID: AIR CT0000000900303670
Facility Registry ID: 110001729755
Air Operating Status Code: OPR

SIMS METAL MANAGEMENT AEROSPACE INC (Continued) **1000383353**

Default Air Classification Code: MIN
Air Program: State Implementation Plan for National Primary and Secondary Ambient Air Quality Standards
Activity Date: 1989-02-27 00:00:00
Activity Status Date: Not reported
Activity Group: Compliance Monitoring
Activity Type: Inspection/Evaluation
Activity Status: Not reported

Region Code: 01
Programmatic ID: AIR CT0000000900303670
Facility Registry ID: 110001729755
Air Operating Status Code: OPR
Default Air Classification Code: MIN
Air Program: State Implementation Plan for National Primary and Secondary Ambient Air Quality Standards
Activity Date: 1991-07-22 00:00:00
Activity Status Date: Not reported
Activity Group: Compliance Monitoring
Activity Type: Inspection/Evaluation
Activity Status: Not reported

Region Code: 01
Programmatic ID: AIR CT0000000900303670
Facility Registry ID: 110001729755
Air Operating Status Code: OPR
Default Air Classification Code: MIN
Air Program: State Implementation Plan for National Primary and Secondary Ambient Air Quality Standards
Activity Date: 1992-06-29 00:00:00
Activity Status Date: Not reported
Activity Group: Compliance Monitoring
Activity Type: Inspection/Evaluation
Activity Status: Not reported

Region Code: 01
Programmatic ID: AIR CT0000000900303670
Facility Registry ID: 110001729755
Air Operating Status Code: OPR
Default Air Classification Code: MIN
Air Program: State Implementation Plan for National Primary and Secondary Ambient Air Quality Standards
Activity Date: 1993-09-08 00:00:00
Activity Status Date: Not reported
Activity Group: Compliance Monitoring
Activity Type: Inspection/Evaluation
Activity Status: Not reported

Region Code: 01
Programmatic ID: AIR CT0000000900303670
Facility Registry ID: 110001729755
Air Operating Status Code: OPR
Default Air Classification Code: MIN
Air Program: State Implementation Plan for National Primary and Secondary Ambient Air Quality Standards
Activity Date: 1997-12-16 00:00:00
Activity Status Date: Not reported
Activity Group: Compliance Monitoring
Activity Type: Inspection/Evaluation
Activity Status: Not reported

Region Code: 01

SIMS METAL MANAGEMENT AEROSPACE INC (Continued) **1000383353**

Programmatic ID: AIR CT0000000900303670
Facility Registry ID: 110001729755
Air Operating Status Code: OPR
Default Air Classification Code: MIN
Air Program: State Implementation Plan for National Primary and Secondary Ambient Air Quality Standards
Activity Date: 1998-12-07 00:00:00
Activity Status Date: Not reported
Activity Group: Compliance Monitoring
Activity Type: Inspection/Evaluation
Activity Status: Not reported

Region Code: 01
Programmatic ID: AIR CT0000000900303670
Facility Registry ID: 110001729755
Air Operating Status Code: OPR
Default Air Classification Code: MIN
Air Program: State Implementation Plan for National Primary and Secondary Ambient Air Quality Standards
Activity Date: 2000-11-27 00:00:00
Activity Status Date: Not reported
Activity Group: Compliance Monitoring
Activity Type: Inspection/Evaluation
Activity Status: Not reported

Region Code: 01
Programmatic ID: AIR CT0000000900303670
Facility Registry ID: 110001729755
Air Operating Status Code: OPR
Default Air Classification Code: MIN
Air Program: State Implementation Plan for National Primary and Secondary Ambient Air Quality Standards
Activity Date: 2008-09-10 00:00:00
Activity Status Date: Not reported
Activity Group: Compliance Monitoring
Activity Type: Inspection/Evaluation
Activity Status: Not reported

Region Code: 01
Programmatic ID: AIR CT0000000900303670
Facility Registry ID: 110001729755
Air Operating Status Code: OPR
Default Air Classification Code: MIN
Air Program: State Implementation Plan for National Primary and Secondary Ambient Air Quality Standards
Activity Date: 1993-10-22 00:00:00
Activity Status Date: 1993-10-22 00:00:00
Activity Group: Enforcement Action
Activity Type: Administrative - Informal
Activity Status: Achieved

Region Code: 01
Programmatic ID: AIR CT0000000900303670
Facility Registry ID: 110001729755
Air Operating Status Code: OPR
Default Air Classification Code: MIN
Air Program: State Implementation Plan for National Primary and Secondary Ambient Air Quality Standards
Activity Date: 1999-02-26 00:00:00
Activity Status Date: 1999-02-26 00:00:00
Activity Group: Enforcement Action
Activity Type: Administrative - Informal

SIMS METAL MANAGEMENT AEROSPACE INC (Continued) **1000383353**

Activity Status: Achieved

Region Code: 01
Programmatic ID: AIR CT0000000900303670
Facility Registry ID: 110001729755
Air Operating Status Code: OPR
Default Air Classification Code: MIN
Air Program: State Implementation Plan for National Primary and Secondary Ambient Air Quality Standards
Activity Date: 1999-08-04 00:00:00
Activity Status Date: 1999-08-04 00:00:00
Activity Group: Enforcement Action
Activity Type: Administrative - Informal
Activity Status: Achieved

FINDS:
Registry ID: 110001729755

Click Here:

Environmental Interest/Information System:
NCDB (National Compliance Data Base) supports implementation of the Federal Insecticide, Fungicide, and Rodenticide Act (FIFRA) and the Toxic Substances Control Act (TSCA). The system tracks inspections in regions and states with cooperative agreements, enforcement actions, and settlements.
AFS (Aerometric Information Retrieval System (AIRS) Facility Subsystem) replaces the former Compliance Data System (CDS), the National Emission Data System (NEDS), and the Storage and Retrieval of Aerometric Data (SAROAD). AIRS is the national repository for information concerning airborne pollution in the United States. AFS is used to track emissions and compliance data from industrial plants. AFS data are utilized by states to prepare State Implementation Plans to comply with regulatory programs and by EPA as an input for the estimation of total national emissions. AFS is undergoing a major redesign to support facility operating permits required under Title V of the Clean Air Act.
US National Pollutant Discharge Elimination System (NPDES) module of the Compliance Information System (ICIS) tracks surface water permits issued under the Clean Water Act. Under NPDES, all facilities that discharge pollutants from any point source into waters of the United States are required to obtain a permit. The permit will likely contain limits on what can be discharged, impose monitoring and reporting requirements, and include other provisions to ensure that the discharge does not adversely affect water quality.
RCRAInfo is a national information system that supports the Resource Conservation and Recovery Act (RCRA) program through the tracking of events and activities related to facilities that generate, transport, and treat, store, or dispose of hazardous waste. RCRAInfo allows RCRA program staff to track the notification, permit, compliance, and corrective action activities required under RCRA.
HAZARDOUS WASTE BIENNIAL REPORTER
Connecticut Site Information Management System (SIMS) is part of a suite of web-based applications designed to allow the Connecticut Department of Environmental Protection (DEP) staff to harmonize environmental interest information from disparate systems in a single agency-wide data repository (known as CFI). SIMS provides tools for

SIMS METAL MANAGEMENT AEROSPACE INC (Continued) **1000383353**

identifying and resolving duplicate data, querying data (using both tabular and geospatial methods), and viewing/maintaining documents associated to the data.
AIR MINOR
ICIS (Integrated Compliance Information System) is the Integrated Compliance Information System and provides a database that, when complete, will contain integrated Enforcement and Compliance information across most of EPA's programs. The vision for ICIS is to replace EPA's independent databases that contain Enforcement data with a single repository for that information. Currently, ICIS contains all Federal Administrative and Judicial enforcement actions. This information is maintained in ICIS by EPA in the Regional offices and it Headquarters. A future release of ICIS will replace the Permit Compliance System (PCS) which supports the NPDES and will integrate that information with Federal actions already in the system. ICIS also has the capability to track other activities occurring in the Region that support Compliance and Enforcement programs. These include; Incident Tracking, Compliance Assistance, and Compliance Monitoring.

Click this hyperlink while viewing on your computer to access additional FINDS: detail in the EDR Site Report.

ECHO:

Envid:	1000383353
Registry ID:	110001729755
DFR URL:	http://echo.epa.gov/detailed-facility-report?fid=110001729755
Name:	METAL MANAGEMENT AEROSPACE, INC.
Address:	500 FLATBUSH AVE
City,State,Zip:	HARTFORD, CT 06106

AIRS:

Name:	METAL MANAGEMENT AEROSPACE INC
Address:	500 FLATBUSH AVE
City,State,Zip:	HARTFORD, CT
Address:	Not reported
OBS:	758
Client No.:	6931
Town No.:	75
Prem No.:	18
Contact:	DAN MULLEN
Phone# Area Code:	8605223123
Mail Street:	500 FLATBUSH AVE
Mail Town:	HARTFORD
Mail State:	CT
Mail Zip:	6106
X Utm Grid:	690.300000
Y Utm Grid:	4623.89999
Sic:	5093
Permit No:	45
Description:	SCRAP SHREDDER-CYCLONES
Date Permit Issued:	2/8/1982
Date Permit Expires:	.
Carbon Monoxide Emissions (TPY):	0
Actual Pm10(TPY):	1.3
Actual So(TPY):	0
Actual Nox(TPY):	0
Actual Hc(TPY):	0

SIMS METAL MANAGEMENT AEROSPACE INC (Continued) **1000383353**

PM25-Pri:	Not reported
NH3:	Not reported
Contact Title:	Not reported
Contact Email:	Not reported
Affiliation Type:	Not reported
Permit EI Type:	Not reported
Status:	Not reported
Assigned Staff:	Not reported
Affiliate Add1:	Not reported
Affiliate Add2:	Not reported
Affiliate City:	Not reported
Affiliate State:	Not reported
Affiliate Zip:	Not reported
Contact Add1:	Not reported
Contact City:	Not reported
Contact State:	Not reported
Contact Zip:	Not reported
Annual Fee:	Not reported
AFS ID:	Not reported
Company Name:	Not reported
NAICS Primary:	Not reported
NACIS Desc:	Not reported

Name:	METAL MANAGEMENT AEROSPACE INC
Address:	500 FLATBUSH AVE
City,State,Zip:	HARTFORD, CT
Address:	Not reported
OBS:	759
Client No.:	6931
Town No.:	75
Prem No.:	19
Contact:	DAN MULLEN
Phone# Area Code:	8605223123
Mail Street:	500 FLATBUSH AVE
Mail Town:	HARTFORD
Mail State:	CT
Mail Zip:	6106
X Utm Grid:	690.300000
Y Utm Grid:	4623.89999
Sic:	5093
Permit No:	45
Description:	CAT D-398 PRIM MOVER (2)
Date Permit Issued:	2/8/1982
Date Permit Expires:	.
Carbon Monoxide Emissions (TPY):	1.3
Actual Pm10(TPY):	0.40000000
Actual So(TPY):	0.40000000
Actual Nox(TPY):	6
Actual Hc(TPY):	0.59999999
PM25-Pri:	Not reported
NH3:	Not reported
Contact Title:	Not reported
Contact Email:	Not reported
Affiliation Type:	Not reported
Permit EI Type:	Not reported
Status:	Not reported
Assigned Staff:	Not reported

SIMS METAL MANAGEMENT AEROSPACE INC (Continued) **1000383353**

Affiliate Add1:	Not reported
Affiliate Add2:	Not reported
Affiliate City:	Not reported
Affiliate State:	Not reported
Affiliate Zip:	Not reported
Contact Add1:	Not reported
Contact City:	Not reported
Contact State:	Not reported
Contact Zip:	Not reported
Annual Fee:	Not reported
AFS ID:	Not reported
Company Name:	Not reported
NAICS Primary:	Not reported
NACIS Desc:	Not reported
Name:	METAL MANAGEMENT AEROSPACE INC
Address:	500 FLATBUSH AVE
City,State,Zip:	HARTFORD, CT
Address:	Not reported
OBS:	760
Client No.:	6931
Town No.:	75
Prem No.:	31
Contact:	DAN MULLEN
Phone# Area Code:	8605223123
Mail Street:	500 FLATBUSH AVE
Mail Town:	HARTFORD
Mail State:	CT
Mail Zip:	6106
X Utm Grid:	690.100000
Y Utm Grid:	4623.60000
Sic:	5093
Permit No:	45
Description:	BLR ECLIPSE
Date Permit Issued:	2/17/1982
Date Permit Expires:	.
Carbon Monoxide Emissions (TPY):	0.80000000
Actual Pm10(TPY):	0.10000000
Actual So(TPY):	0
Actual Nox(TPY):	0.90000000
Actual Hc(TPY):	0.10000000
PM25-Pri:	Not reported
NH3:	Not reported
Contact Title:	Not reported
Contact Email:	Not reported
Affiliation Type:	Not reported
Permit EI Type:	Not reported
Status:	Not reported
Assigned Staff:	Not reported
Affiliate Add1:	Not reported
Affiliate Add2:	Not reported
Affiliate City:	Not reported
Affiliate State:	Not reported
Affiliate Zip:	Not reported
Contact Add1:	Not reported
Contact City:	Not reported
Contact State:	Not reported

SIMS METAL MANAGEMENT AEROSPACE INC (Continued) **1000383353**

Contact Zip:	Not reported
Annual Fee:	Not reported
AFS ID:	Not reported
Company Name:	Not reported
NAICS Primary:	Not reported
NACIS Desc:	Not reported
Name:	METAL MANAGEMENT AEROSPACE INC
Address:	500 FLATBUSH AVE
City,State,Zip:	HARTFORD, CT
Address:	Not reported
OBS:	761
Client No.:	6931
Town No.:	75
Prem No.:	275
Contact:	DAN MULLEN
Phone# Area Code:	8605223123
Mail Street:	500 FLATBUSH AVE
Mail Town:	HARTFORD
Mail State:	CT
Mail Zip:	6106
X Utm Grid:	690.300000
Y Utm Grid:	4624.10000
Sic:	5093
Permit No:	45
Description:	METAL CHIP DRYER
Date Permit Issued:	2/8/2000
Date Permit Expires:	.
Carbon Monoxide Emissions (TPY):	0.59999999
Actual Pm10(TPY):	3
Actual So(TPY):	0
Actual Nox(TPY):	0.70000000
Actual Hc(TPY):	0
PM25-Pri:	Not reported
NH3:	Not reported
Contact Title:	Not reported
Contact Email:	Not reported
Affiliation Type:	Not reported
Permit EI Type:	Not reported
Status:	Not reported
Assigned Staff:	Not reported
Affiliate Add1:	Not reported
Affiliate Add2:	Not reported
Affiliate City:	Not reported
Affiliate State:	Not reported
Affiliate Zip:	Not reported
Contact Add1:	Not reported
Contact City:	Not reported
Contact State:	Not reported
Contact Zip:	Not reported
Annual Fee:	Not reported
AFS ID:	Not reported
Company Name:	Not reported
NAICS Primary:	Not reported
NACIS Desc:	Not reported
Name:	METAL MANAGEMENT AEROSPACE INC

SIMS METAL MANAGEMENT AEROSPACE INC (Continued) **1000383353**

Address:	500 FLATBUSH AVE
City,State,Zip:	HARTFORD, CT
Address:	Not reported
OBS:	762
Client No.:	6931
Town No.:	75
Prem No.:	390
Contact:	DAN MULLEN
Phone# Area Code:	8605223123
Mail Street:	500 FLATBUSH AVE
Mail Town:	HARTFORD
Mail State:	CT
Mail Zip:	6106
X Utm Grid:	690.100000
Y Utm Grid:	4623.5
Sic:	5093
Permit No:	45
Description:	METAL CHIP DRYER - CP#5
Date Permit Issued:	9/8/2005
Date Permit Expires:	.
Carbon Monoxide Emissions (TPY):	0.70000000
Actual Pm10(TPY):	1.60000000
Actual So(TPY):	0
Actual Nox(TPY):	0.90000000
Actual Hc(TPY):	0.10000000
PM25-Pri:	Not reported
NH3:	Not reported
Contact Title:	Not reported
Contact Email:	Not reported
Affiliation Type:	Not reported
Permit EI Type:	Not reported
Status:	Not reported
Assigned Staff:	Not reported
Affiliate Add1:	Not reported
Affiliate Add2:	Not reported
Affiliate City:	Not reported
Affiliate State:	Not reported
Affiliate Zip:	Not reported
Contact Add1:	Not reported
Contact City:	Not reported
Contact State:	Not reported
Contact Zip:	Not reported
Annual Fee:	Not reported
AFS ID:	Not reported
Company Name:	Not reported
NAICS Primary:	Not reported
NACIS Desc:	Not reported

CPCS:

Name:	AEROSPACE METALS, INC.
Address:	500 FLATBUSH AVENUE
City,State,Zip:	HARTFORD, CT 06103
Site Type:	Sites
Lust Status code:	Not reported
Lust Status:	Not reported
PTP Form:	Not reported
Program:	-1

SIMS METAL MANAGEMENT AEROSPACE INC (Continued) **1000383353**

Comments: Outstanding Wc Order Requiring Soil Removal.(7/87) Hm-3677 Co To Clean Up Pcb In Compliance. Ecaf Submited 1/30/98. Lep To Verify. (1/98)
Site Type Definition: Inventory of Hazardous Waste Disposal Sites

Name: AEROSPACE METALS
Address: 500 FLATBUSH AVENUE
City,State,Zip: HARTFORD, CT 06103
Site Type: LUST
Lust Status code: 4
Lust Status: Lust Completed (DEP's significant hazard definition)
PTP Form: Not reported
Program: Not reported
Comments: Not reported
Site Type Definition: Leaking Underground Storage Tanks Completed

NY MANIFEST:
Name: SUISMAN & BLUMENTHAL
Address: 500 FLATBUSH AVENUE
City,State,Zip: HARTFORD, CT 06106
Country: USA
EPA ID: CTD018695999
Facility Status: Not reported
Location Address 1: 500 FLATBUSH AVENUE
Code: BP
Location Address 2: Not reported
Total Tanks: Not reported
Location City: HARTFORD
Location State: CT
Location Zip: 06106
Location Zip 4: Not reported

NY MANIFEST:
EPAID: CTD018695999
Mailing Name: SUISMAN & BLUMENTHAL
Mailing Contact: EUGENE KLEIN
Mailing Address 1: 500 FLATBUSH AVENUE
Mailing Address 2: Not reported
Mailing City: HARTFORD
Mailing State: CT
Mailing Zip: 06106
Mailing Zip 4: Not reported
Mailing Country: USA
Mailing Phone: 2035223123

NY MANIFEST:
Document ID: Not reported
Manifest Status: Not reported
seq: Not reported
Year: Not reported
Trans1 State ID: CTD021816889
Trans2 State ID: NJD080631369
Generator Ship Date: 12/28/2010
Trans1 Recv Date: 12/28/2010
Trans2 Recv Date: 01/13/2011
TSD Site Recv Date: 01/14/2011
Part A Recv Date: Not reported
Part B Recv Date: Not reported

SIMS METAL MANAGEMENT AEROSPACE INC (Continued) **1000383353**

Generator EPA ID:	CTD018695999
Trans1 EPA ID:	Not reported
Trans2 EPA ID:	Not reported
TSDF ID 1:	NYD049836679
TSDF ID 2:	Not reported
Manifest Tracking Number:	000395622VES
Import Indicator:	N
Export Indicator:	N
Discr Quantity Indicator:	N
Discr Type Indicator:	N
Discr Residue Indicator:	N
Discr Partial Reject Indicator:	N
Discr Full Reject Indicator:	N
Manifest Ref Number:	Not reported
Alt Facility RCRA ID:	Not reported
Alt Facility Sign Date:	Not reported
MGMT Method Type Code:	H132
Waste Code:	Not reported
Waste Code:	Not reported
Waste Code:	Not reported
Waste Code:	Not reported
Waste Code:	Not reported
Waste Code:	Not reported
Quantity:	7
Units:	K - Kilograms (2.2 pounds)
Number of Containers:	1
Container Type:	DF - Fiberboard or plastic drums (glass)
Handling Method:	L Landfill.
Specific Gravity:	1
Waste Code:	B007
Waste Code 1_2:	Not reported
Waste Code 1_3:	Not reported
Waste Code 1_4:	Not reported
Waste Code 1_5:	Not reported
Waste Code 1_6:	Not reported

RI MANIFEST:

Name:	SUISMAN
Address:	500 FLATBUSH AVENUE
City,State,Zip:	HARTFORD, CT 06106
EPA Id:	CTD018695999
GEN Cert Date:	8/20/1987
Manifest Document Number:	CTB0067144
Waste Description:	PCB
TSDF Id:	RID093214260
TSDF Name:	M&W
Qty:	317
WT/Vol Units:	P
TSDF Date:	Not reported
Transporter 2 Id:	Not reported
Item Number:	1
Transporter 2 Name:	Not reported
Transporter Name 2:	TRI-S
Transporter EPAID:	CTD000836498
Transporter Receipt Date:	Not reported
Number Of Containers:	0

SIMS METAL MANAGEMENT AEROSPACE INC (Continued) **1000383353**

Container Type:	Not reported
Waste Code1:	CR01
Waste Code2:	Not reported
Waste Code3:	Not reported
Waste Code4:	Not reported
Waste Code5:	Not reported
Waste Code6:	Not reported
Fee Exempt Code:	Not reported
Comment:	Not reported
Transporter Name 2:	Not reported
Company Permit Number:	Not reported
Year:	Not reported
Quarter:	Not reported
Transporter Contact Name:	Not reported
Transporter Contact Email:	Not reported
Filing Date:	Not reported
Total Fee:	Not reported
Billing Name:	Not reported
Paid Date:	Not reported
Paid Time:	Not reported
Facility Receipt Date:	Not reported
Fee:	Not reported
Manifest Created Date:	Not reported
Manifest Updated Date:	Not reported

RI MANIFEST:

Transporter Receipt Date:	Not reported
Number Of Containers:	0
Container Type:	Not reported
Waste Code1:	D006
Waste Code2:	D007
Waste Code3:	D008
Waste Code4:	Not reported
Waste Code5:	Not reported
Waste Code6:	Not reported
Comment:	Not reported
Fee Exempt Code:	Not reported
TSDF Name:	NORTHLAND ENVIRONMENTAL INC
TSDF Id:	RID040098352
Transporter Name 2:	Not reported
Company Permit Number:	Not reported
Year:	Not reported
EPA ID:	CTD018695999
Manifest Docket Number:	CTF0276256
Quarter:	Not reported
Waste Description:	HW SOL
Transporter Contact Name:	Not reported
Quantity:	850
Transporter Contact Email:	Not reported
WT/Vol Units:	P
Filing Date:	Not reported
Total Fee:	Not reported
Item Number:	2
Transporter Name:	FRANKLIN PUMPING SERVICES INC
Billing Name:	Not reported
Transporter EPA ID:	MAD084814136
Date Paid:	Not reported
Time Paid:	Not reported

SIMS METAL MANAGEMENT AEROSPACE INC (Continued) **1000383353**

GEN Cert Date:	8/23/1993
Facility Receipt Date:	Not reported
Fee:	Not reported
Transporter 2 Receipt Date:	Not reported
Manifest Created Date:	Not reported
TSDF Receipt Date:	Not reported
Transporter 2 ID:	Not reported
Manifest Updated Date:	Not reported
Transporter Receipt Date:	Not reported
Number Of Containers:	0
Container Type:	Not reported
Waste Code1:	D006
Waste Code2:	D007
Waste Code3:	D008
Waste Code4:	Not reported
Waste Code5:	Not reported
Waste Code6:	Not reported
Comment:	Not reported
Fee Exempt Code:	Not reported
TSDF Name:	NORTHLAND ENVIRONMENTAL INC
TSDF Id:	RID040098352
Transporter Name 2:	Not reported
Company Permit Number:	Not reported
Year:	Not reported
EPA ID:	CTD018695999
Manifest Docket Number:	CTF0276256
Quarter:	Not reported
Waste Description:	HW SOL
Transporter Contact Name:	Not reported
Quantity:	850
Transporter Contact Email:	Not reported
WT/Vol Units:	P
Filing Date:	Not reported
Total Fee:	Not reported
Item Number:	2
Transporter Name:	FRANKLIN PUMPING SERVICES INC
Billing Name:	Not reported
Transporter EPA ID:	MAD084814136
Date Paid:	Not reported
Time Paid:	Not reported
GEN Cert Date:	8/23/1993
Facility Receipt Date:	Not reported
Fee:	Not reported
Transporter 2 Receipt Date:	Not reported
Manifest Created Date:	Not reported
TSDF Receipt Date:	Not reported
Transporter 2 ID:	Not reported
Manifest Updated Date:	Not reported
Transporter Receipt Date:	Not reported
Number Of Containers:	0
Container Type:	Not reported
Waste Code1:	D006
Waste Code2:	D008
Waste Code3:	D009
Waste Code4:	Not reported

SIMS METAL MANAGEMENT AEROSPACE INC (Continued) **1000383353**

Waste Code5:	Not reported
Waste Code6:	Not reported
Comment:	Not reported
Fee Exempt Code:	Not reported
TSDF Name:	NORTHLAND ENVIRONMENTAL INC
TSDF Id:	RID040098352
Transporter Name 2:	Not reported
Company Permit Number:	Not reported
Year:	Not reported
EPA ID:	CTD018695999
Manifest Docket Number:	CTF0276256
Quarter:	Not reported
Waste Description:	HW LIQ
Transporter Contact Name:	Not reported
Quantity:	300
Transporter Contact Email:	Not reported
WT/Vol Units:	G
Filing Date:	Not reported
Total Fee:	Not reported
Item Number:	1
Transporter Name:	FRANKLIN PUMPING SERVICES INC
Billing Name:	Not reported
Transporter EPA ID:	MAD084814136
Date Paid:	Not reported
Time Paid:	Not reported
GEN Cert Date:	8/23/1993
Facility Receipt Date:	Not reported
Fee:	Not reported
Transporter 2 Receipt Date:	Not reported
Manifest Created Date:	Not reported
TSDF Receipt Date:	Not reported
Transporter 2 ID:	Not reported
Manifest Updated Date:	Not reported
Transporter Receipt Date:	Not reported
Number Of Containers:	0
Container Type:	Not reported
Waste Code1:	D006
Waste Code2:	D008
Waste Code3:	D009
Waste Code4:	Not reported
Waste Code5:	Not reported
Waste Code6:	Not reported
Comment:	Not reported
Fee Exempt Code:	Not reported
TSDF Name:	NORTHLAND ENVIRONMENTAL INC
TSDF Id:	RID040098352
Transporter Name 2:	Not reported
Company Permit Number:	Not reported
Year:	Not reported
EPA ID:	CTD018695999
Manifest Docket Number:	CTF0276256
Quarter:	Not reported
Waste Description:	HW LIQ
Transporter Contact Name:	Not reported
Quantity:	300
Transporter Contact Email:	Not reported

SIMS METAL MANAGEMENT AEROSPACE INC (Continued) **1000383353**

WT/Vol Units:	G
Filing Date:	Not reported
Total Fee:	Not reported
Item Number:	1
Transporter Name:	FRANKLIN PUMPING SERVICES INC
Billing Name:	Not reported
Transporter EPA ID:	MAD084814136
Date Paid:	Not reported
Time Paid:	Not reported
GEN Cert Date:	8/23/1993
Facility Receipt Date:	Not reported
Fee:	Not reported
Transporter 2 Receipt Date:	Not reported
Manifest Created Date:	Not reported
TSDF Receipt Date:	Not reported
Transporter 2 ID:	Not reported
Manifest Updated Date:	Not reported
Transporter Receipt Date:	Not reported
Number Of Containers:	0
Container Type:	Not reported
Waste Code1:	CR01
Waste Code2:	Not reported
Waste Code3:	Not reported
Waste Code4:	Not reported
Waste Code5:	Not reported
Waste Code6:	Not reported
Comment:	Not reported
Fee Exempt Code:	Not reported
TSDF Name:	M&W
TSDF Id:	RID093214260
Transporter Name 2:	Not reported
Company Permit Number:	Not reported
Year:	Not reported
EPA ID:	CTD018695999
Manifest Docket Number:	CTB0067144
Quarter:	Not reported
Waste Description:	PCB
Transporter Contact Name:	Not reported
Quantity:	317
Transporter Contact Email:	Not reported
WT/Vol Units:	P
Filing Date:	Not reported
Total Fee:	Not reported
Item Number:	1
Transporter Name:	TRI-S
Billing Name:	Not reported
Transporter EPA ID:	CTD000836498
Date Paid:	Not reported
Time Paid:	Not reported
GEN Cert Date:	8/20/1987
Facility Receipt Date:	Not reported
Fee:	Not reported
Transporter 2 Receipt Date:	Not reported
Manifest Created Date:	Not reported
TSDF Receipt Date:	Not reported
Transporter 2 ID:	Not reported

SIMS METAL MANAGEMENT AEROSPACE INC (Continued) **1000383353**

Manifest Updated Date:	Not reported
Transporter Receipt Date:	Not reported
Number Of Containers:	0
Container Type:	Not reported
Waste Code1:	CR01
Waste Code2:	Not reported
Waste Code3:	Not reported
Waste Code4:	Not reported
Waste Code5:	Not reported
Waste Code6:	Not reported
Comment:	Not reported
Fee Exempt Code:	Not reported
TSDF Name:	M&W
TSDF Id:	RID093214260
Transporter Name 2:	Not reported
Company Permit Number:	Not reported
Year:	Not reported
EPA ID:	CTD018695999
Manifest Docket Number:	CTB0067144
Quarter:	Not reported
Waste Description:	PCB
Transporter Contact Name:	Not reported
Quantity:	317
Transporter Contact Email:	Not reported
WT/Vol Units:	P
Filing Date:	Not reported
Total Fee:	Not reported
Item Number:	1
Transporter Name:	TRI-S
Billing Name:	Not reported
Transporter EPA ID:	CTD000836498
Date Paid:	Not reported
Time Paid:	Not reported
GEN Cert Date:	8/20/1987
Facility Receipt Date:	Not reported
Fee:	Not reported
Transporter 2 Receipt Date:	Not reported
Manifest Created Date:	Not reported
TSDF Receipt Date:	Not reported
Transporter 2 ID:	Not reported
Manifest Updated Date:	Not reported

NPDES:

Name:	SUISMAN & BLUMENTHAL, INC.
Address:	500 FLATBUSH AVENUE
City:	Not reported
Town Id:	64
Company Name:	SUISMAN & BLUMENTHAL, INC.
Permit Number:	CT0001171
Permit Issued Date:	06/23/1975
Permit Expiration Date:	06/23/1980
Application Received Date:	01/01/1975
Affiliation Type:	Not reported
Permit EI Type:	Not reported
App Id:	Not reported

SIMS METAL MANAGEMENT AEROSPACE INC (Continued) **1000383353**

Site Address Description:	Not reported
Site Address Line 2:	Not reported
Permit Description:	Not reported
Status:	Not reported
Affiliate Address Line 1:	Not reported
Affiliate Address Line 2:	Not reported
Affiliate City/State/Zip:	Not reported
Contact Name:	Not reported
Contact Title:	Not reported
Contact EMail:	Not reported

Name:	SUISMAN & BLUMENTHAL, INC.
Address:	500 FLATBUSH AVENUE
City:	Not reported
Town Id:	64
Company Name:	SUISMAN & BLUMENTHAL, INC.
Permit Number:	CT0001171
Permit Issued Date:	Not reported
Permit Expiration Date:	Not reported
Application Received Date:	04/03/1986
Affiliation Type:	Not reported
Permit EI Type:	Not reported
App Id:	Not reported
Site Address Description:	Not reported
Site Address Line 2:	Not reported
Permit Description:	Not reported
Status:	Not reported
Affiliate Address Line 1:	Not reported
Affiliate Address Line 2:	Not reported
Affiliate City/State/Zip:	Not reported
Contact Name:	Not reported
Contact Title:	Not reported
Contact EMail:	Not reported

Name:	SUISMAN & BLUMENTHAL, INC.
Address:	500 FLATBUSH AVENUE
City:	Not reported
Town Id:	64
Company Name:	SUISMAN & BLUMENTHAL, INC.
Permit Number:	CT0001171
Permit Issued Date:	07/10/1980
Permit Expiration Date:	07/10/1985
Application Received Date:	01/01/1980
Affiliation Type:	Not reported
Permit EI Type:	Not reported
App Id:	Not reported
Site Address Description:	Not reported
Site Address Line 2:	Not reported
Permit Description:	Not reported
Status:	Not reported
Affiliate Address Line 1:	Not reported
Affiliate Address Line 2:	Not reported
Affiliate City/State/Zip:	Not reported
Contact Name:	Not reported
Contact Title:	Not reported
Contact EMail:	Not reported

P84 **AEROSPACE METALS, INC.** **CT SPILLS** **S109741179**
North **500 FLATBUSH AVE.** **CT CPCS** **N/A**
1/4-1/2 **HARTFORD, CT 06103** **CT MANIFEST**
0.316 mi.
1668 ft. **Site 2 of 5 in cluster P**

Relative:
Higher

Actual:
71 ft.

SPILLS:

Name:	Not reported
Address:	500 FLATBUSH AVE.
City,State,Zip:	HARTFORD, CT
Year of Database:	2005
Case Number:	200507433
Who Took Spill:	917
Assigned To:	NO Response
Report Date:	10/31/2005
Report Time:	37:00 AM
Date Release:	10/31/2005
Time Responded:	00:00 AM
Corrective Action Taken:	Removed, and Contained
Cause Info:	Valve Failure
Media Info:	Ground Surface
Release Type:	petroleum
Reported By:	DAN MULLEN
Phone:	860 5223123
Representing:	METAL MANAGEMENT AEROSPACE
Terminated:	YES
Recovd (Total):	2
Total (Water):	0
Facility Status:	CLOSED
Continuous Spill:	False
Released Substance:	WASTE OIL
Qty:	2.00 (Gallons)
Emergency Measure:	WASTE OIL FROM ONSITE VACUUM TRUCK
Water Body:	Other (NA)
Discharger:	SAA
Telephone:	Not reported
Responsible Party:	true
RP Address 1:	Not reported
RP City,St,Zip:	CT
Historic:	False
Waterbody:	NA
Time Stamp:	2005-10-31 09:39:15
Sr Inspector:	Emanuelson, Brian
At Inspctor:	**NO RESPONSE
User Stamp:	bemanuel
Comments:	Not reported
Action:	Removed
Other Action:	Not reported
Action:	Contained
Other Action:	Not reported
Agency ID:	DEP
Other Agency:	Not reported
DEP Bureau:	BUREAU OF WASTE MANAGEMENT
DEP Agency:	OIL AND CHEMICAL SPILL RESPONSE
Cause ID:	Valve Failure
Other Cause:	Not reported
Media ID:	Ground Surface
Other Media:	Not reported
Class ID:	Industrial

AEROSPACE METALS, INC. (Continued) **S109741179**

Other Class: Not reported
Release Type: petroleum
Other Release: Not reported
Waterbody: Other
Other Wtrbody: NA

Name: Not reported
Address: 500 FLATBUSH AVE.
City,State,Zip: HARTFORD, CT
Year of Database: 2006
Case Number: 200600150
Who Took Spill: 917
Assigned To: NO Response
Report Date: 01/10/2006
Report Time: 10:00 PM
Date Release: 01/10/2006
Time Responded: 00:00 AM
Corrective Action Taken: Removed, and Contained
Cause Info: Container Failure
Media Info: Ground Surface
Release Type: chemical
Reported By: DAN MULLEN
Phone: 860 9956315
Representing: METAL MANAGEMENT AEROSAPCE
Terminated: YES
Recovd (Total): 1
Total (Water): 0
Facility Status: CLOSED
Continuous Spill: False
Released Substance: WATER SOLUBLE COOLANT
Qty: < 1.00 (Gallons)
Emergency Measure: Not reported
Water Body: Other (NONE REPORTED)
Discharger: SAA
Telephone: Not reported
Responsible Party: true
RP Address 1: Not reported
RP City,St,Zip: CT
Historic: False
Waterbody: NA
Time Stamp: 2006-01-13 10:20:29
Sr Inspector: Emanuelson, Brian
At Inspctor: **NO RESPONSE
User Stamp: mgranill
Comments: Not reported
Action: Removed
Other Action: Not reported
Action: Contained
Other Action: Not reported
Agency ID: DEP
Other Agency: Not reported
DEP Bureau: BUREAU OF WASTE MANAGEMENT
DEP Agency: OIL AND CHEMICAL SPILL RESPONSE
Cause ID: Container Failure
Other Cause: Not reported
Media ID: Ground Surface
Other Media: Not reported

AEROSPACE METALS, INC. (Continued) **S109741179**

Class ID: Industrial
Other Class: Not reported
Release Type: chemical
Other Release: Not reported
Waterbody: Other
Other Wtrbody: NONE REPORTED

Name: Not reported
Address: 500 FLATBUSH AVE.
City,State,Zip: HARTFORD, CT
Year of Database: 2006
Case Number: 200602728
Who Took Spill: 915
Assigned To: NO Response
Report Date: 05/11/2006
Report Time: 43:00 AM
Date Release: 05/11/2006
Time Responded: 40:00 AM
Corrective Action Taken: Removed, and Contained
Cause Info: Container Failure
Media Info: Ground Surface
Release Type: petroleum, and other (h2o)
Reported By: dan mullen
Phone: 860 5507253
Representing: metal management aerospace
Terminated: YES
Recovd (Total): 0
Total (Water): 0
Facility Status: CLOSED
Continuous Spill: False
Released Substance: WATER SOLUBLE OIL
Qty: 5.00 (Gallons)
Emergency Measure: Not reported
Water Body: Other (na)
Discharger: s.a.a.
Telephone: 860 5507253
Responsible Party: true
RP Address 1: s.a.a.
RP City,St,Zip: HARTFORD, CT 06103
Historic: False
Waterbody: na
Time Stamp: 2006-05-22 13:39:36
Sr Inspector: Capuano, Mike
At Inspctor: **NO RESPONSE
User Stamp: mgranill
Comments: Not reported
Action: Removed
Other Action: Not reported
Action: Contained
Other Action: Not reported
Cause ID: Container Failure
Other Cause: Not reported
Media ID: Ground Surface
Other Media: Not reported
Class ID: Industrial
Other Class: Not reported
Release Type: petroleum

AEROSPACE METALS, INC. (Continued) **S109741179**

Other Release: Not reported
Release Type: other
Other Release: h2o
Waterbody: Other
Other Wtrbody: na

Name: Not reported
Address: 500 FLATBUSH AVE.
City,State,Zip: HARTFORD, CT
Year of Database: 2006
Case Number: 200603753
Who Took Spill: 915
Assigned To: NO Response
Report Date: 06/22/2006
Report Time: 04:00 PM
Date Release: 06/22/2006
Time Responded: 35:00 PM
Corrective Action Taken: Removed, and Contained, and Contracted
Cause Info: Container Failure
Media Info: Ground Surface
Release Type: petroleum, and other (WATER)
Reported By: dan mullen
Phone: 860 5223123
Representing: metal management aerospace
Terminated: YES
Recovd (Total): 0
Total (Water): 0
Facility Status: CLOSED
Continuous Spill: False
Released Substance: WATER SOLUBLE COOLANT
Qty: 2.00 (Gallons)
Emergency Measure: contained; contractor retained, United Industrial Services.
Water Body: Catch Basin
Discharger: metal management aerospace
Telephone: 860 5223123
Responsible Party: true
RP Address 1: 500 flatbush ave.
RP City,St,Zip: HARTFORD, CT 06103
Historic: False
Waterbody: na
Time Stamp: 2006-06-23 09:21:30
Sr Inspector: Capuano, Mike
At Inspctor: **NO RESPONSE
User Stamp: mgranill
Comments: Not reported
Action: Removed
Other Action: Not reported
Action: Contained
Other Action: Not reported
Action: Contracted
Other Action: Not reported
Cause ID: Container Failure
Other Cause: Not reported
Media ID: Ground Surface
Other Media: Not reported
Class ID: Industrial
Other Class: Not reported

AEROSPACE METALS, INC. (Continued) **S109741179**

Release Type: petroleum
Other Release: Not reported
Release Type: other
Other Release: WATER
Waterbody: Catch Basin
Other Wtrbody: Not reported

Name: Not reported
Address: 500 FLATBUSH AVE.
City,State,Zip: HARTFORD, CT
Year of Database: 2008
Case Number: 200802870
Who Took Spill: 211
Assigned To: NO Response
Report Date: 05/12/2008
Report Time: 22:00 AM
Date Release: 05/12/2008
Time Responded: 16:00 AM
Corrective Action Taken: Sanded
Cause Info: Fuel Tank Failure
Media Info: Ground Surface
Release Type: petroleum
Reported By: Hartford PD/FD Dispatch
Phone: 860 7228206
Representing: Hartford FD
Terminated: YES
Recovd (Total): 0
Total (Water): 0
Facility Status: CLOSED
Continuous Spill: False
Released Substance: GASOLINE
Qty: < 1.00 (Gallons)
Emergency Measure: Car leaking about a 1 cup of gas.
Water Body: Not reported
Discharger: unknown
Telephone: Not reported
Responsible Party: true
RP Address 1: Not reported
RP City,St,Zip: CT
Historic: False
Waterbody: Not reported
Time Stamp: 2008-05-12 17:12:12
Sr Inspector: JOHNSTON, ALEXANDER
At Inspctor: **NO RESPONSE
User Stamp: cguzman
Comments: Not reported
Action: Sanded
Other Action: Not reported
Agency ID: DEP Dispatch
Other Agency: Not reported
DEP Bureau: Not reported
DEP Agency: Not reported
Agency ID: LOCAL FIRE DEPARTMENT
Other Agency: Not reported
DEP Bureau: Not reported
DEP Agency: Not reported
Cause ID: Fuel Tank Failure

AEROSPACE METALS, INC. (Continued) **S109741179**

Other Cause: Not reported
Media ID: Ground Surface
Other Media: Not reported
Class ID: Private
Other Class: Not reported
Release Type: petroleum
Other Release: Not reported

Name: Not reported
Address: 500 FLATBUSH AVE.
City,State,Zip: HARTFORD, CT
Year of Database: 2008
Case Number: 200803112
Who Took Spill: 211
Assigned To: NO Response
Report Date: 05/22/2008
Report Time: 25:00 AM
Date Release: 05/22/2008
Time Responded: 00:00 AM
Corrective Action Taken: Contained, and Cleaned
Cause Info: Dumping
Media Info: Ground Surface
Release Type: chemical
Reported By: Dan Mullen
Phone: 860 9956315
Representing: Metal Management Areospace
Terminated: YES
Recovd (Total): 0
Total (Water): 0
Facility Status: CLOSED
Continuous Spill: False
Released Substance: WATER SOLUBLE COOLANT
Qty: < 20.00 (Gallons)
Emergency Measure: Booms and speedy-dry put down, vaccumed up. 937 contacted, and per 937 no response.
Water Body: Not reported
Discharger: saa
Telephone: Not reported
Responsible Party: true
RP Address 1: Not reported
RP City,St,Zip: CT
Historic: False
Waterbody: Not reported
Time Stamp: 2008-05-22 19:35:36
Sr Inspector: JOHNSTON, ALEXANDER
At Inspctor: **NO RESPONSE
User Stamp: cguzman
Comments: Not reported
Action: Contained
Other Action: Not reported
Action: Cleaned
Other Action: Not reported
Agency ID: DEP Dispatch
Other Agency: Not reported
DEP Bureau: Not reported
DEP Agency: Not reported
Cause ID: Dumping

AEROSPACE METALS, INC. (Continued) **S109741179**

Other Cause: Not reported
Media ID: Ground Surface
Other Media: Not reported
Class ID: Commercial
Other Class: Not reported
Release Type: chemical
Other Release: Not reported

Name: Not reported
Address: 500 FLATBUSH AVE.
City,State,Zip: HARTFORD, CT
Year of Database: 1997
Case Number: 9704135
Who Took Spill: 934
Assigned To: Stavola, Rosanne
Report Date: 07/30/1997
Report Time: 41:00 AM
Date Release: 07/30/1997
Time Responded: 00:00 AM
Corrective Action Taken: Soil Removed
Cause Info: Inground Tank Failure
Media Info: Other (SOIL)
Release Type: petroleum
Reported By: JOHN MAHONEY
Phone: 860 2247600
Representing: CLEAN HARBORS
Terminated: YES
Recovd (Total): 0
Total (Water): 0
Facility Status: Closed
Continuous Spill: False
Released Substance: WASTE OIL
Qty: 0.00 (Gallons)
Emergency Measure: EXCAVATE SOIL
Water Body: Other (N/A)
Discharger: AEROSPACE METALS
Telephone: 860 5223123
Responsible Party: true
RP Address 1: Not reported
RP City,St,Zip: CT
Historic: False
Waterbody: NONE
Time Stamp: 1997-08-11 11:04:13
Sr Inspector: Williamson, Matt
At Inspctor: Stavola, Rosanne
User Stamp: Not reported
Comments: Not reported
Action: Soil Removed
Other Action: Not reported
Agency ID: DEP Dispatch
Other Agency: Not reported
DEP Bureau: Not reported
DEP Agency: Not reported
Cause ID: Inground Tank Failure
Other Cause: Not reported
Media ID: Other
Other Media: SOIL

AEROSPACE METALS, INC. (Continued) **S109741179**

Class ID:	Commercial
Other Class:	Not reported
Release Type:	petroleum
Other Release:	Not reported
Waterbody:	Other
Other Wtrbody:	N/A

CPCS:

Name:	AEROSPACE METALS, INC.
Address:	500 FLATBUSH AVE.
City,State,Zip:	HARTFORD, CT 06103
Site Type:	Projects
Lust Status code:	Not reported
Lust Status:	Not reported
PTP Form:	III
Program:	Property Transfer Program
Comments:	Projects
Site Type Definition:	Property Transfer Form III

CT MANIFEST:

Name:	NORTHEAST UTILITIES
Address:	500 FLATBUSH AVE
Phone:	Not reported
Country:	Not reported
Manifest ID:	CTF0008269
EPA ID:	CTP000012072

Hazardous Waste Manifest:

Year:	1991
Manifest:	CTF0008269
EPA ID:	CTP000012072
Generator Mailing Address:	500 FLATBUSH AVE
Generator City,State,Zip:	HARTFORD, CT
Discrepancies:	N
Date Shipped:	1991-03-19
Date Received:	1991-03-19
Transporter 2 Date:	Not reported
TSDF EPA ID:	CTD089631956
TSDF Name:	EAST COAST ENVIRONMENTAL SVS CORP
TSDF Address:	454 QUINNIPIAC AVE
TSDF City,State,Zip:	NEW HAVEN, CT 06513
TSDF Country:	USA
Transporter EPA ID:	CTD016424210
Transporter Name:	TRI-S INC
Transporter Address:	Not reported
Transporter City,State,Zip:	CT
Transporter Country:	USA
Transporter 2 EPA ID:	Not reported
Transporter 2 Name:	Not reported
Transporter 2 Address:	Not reported
Transporter 2 City,State,Zip:	CT
Transporter 2 Country:	USA
US DOT Description:	WASTE HYDROCHLORIC ACID
Number of Containers:	002
Container Type:	DM
Quantity/Weight/Volume:	110/G
Batch Number:	999999

AEROSPACE METALS, INC. (Continued) **S109741179**

EPA Waste Codes:	D002 - CORROSIVE WASTE
Copies:	1
Alternate Facility Name:	Not reported
Alternate Facility Address:	Not reported
Alternate Facility State:	Not reported
Alternate Facility Date:	Not reported

P85 **DANNY CORPORATION** **SEMS-ARCHIVE** **1024719112**
North **500 FLATBUSH AVENUE** **LEAD SMELTERS** **CTN000102809**
1/4-1/2 **HARTFORD, CT 06106**
0.316 mi.
1668 ft. **Site 3 of 5 in cluster P**

Relative:
Higher

Actual:
71 ft.

SEMS Archive:

Site ID:	0102809
EPA ID:	CTN000102809
Name:	DANNY CORPORATION
Address:	500 FLATBUSH AVENUE
Address 2:	Not reported
City,State,Zip:	HARTFORD, CT 06106
Cong District:	01
FIPS Code:	09003
FF:	N
NPL:	Not on the NPL
Non NPL Status:	Removal Only Site (No Site Assessment Work Needed)

SEMS Archive Detail:

Region:	01
Site ID:	0102809
EPA ID:	CTN000102809
Site Name:	DANNY CORPORATION
NPL:	N
FF:	N
OU:	00
Action Code:	VS
Action Name:	ARCH SITE
SEQ:	1
Start Date:	2020-12-17 06:00:00
Finish Date:	2020-12-17 06:00:00
Qual:	Not reported
Current Action Lead:	EPA Perf In-Hse

Region:	01
Site ID:	0102809
EPA ID:	CTN000102809
Site Name:	DANNY CORPORATION
NPL:	N
FF:	N
OU:	00
Action Code:	RS
Action Name:	RV ASSESS
SEQ:	1
Start Date:	2018-11-14 06:00:00
Finish Date:	2019-02-01 06:00:00
Qual:	Not reported
Current Action Lead:	EPA Perf

DANNY CORPORATION (Continued) **1024719112**

Lead Smelter Sites:

Site ID:	102809
Facility Region Id:	1
Latitude:	Not reported
Longitude:	Not reported
CoC Ind:	Not reported
Contaminant Name:	Not reported
FF Ind:	N
NAI:	N
Non-Primary Site-Sub Type:	Not reported
NPL:	Not on the NPL
Primary Site-Sub Type:	Batteries/scrap metals/secondary smelting/precious metal recovery (Recycling)
Special Initiative:	Not reported

P86 **METAL MANAGEMENT AEROSPACE** **CT LUST** **S104076476**
North **500 FLATBUSH AVENUE** **CT AUL** **N/A**
1/4-1/2 **HARTFORD, CT 06106** **CT BROWNFIELDS**
0.316 mi. **CT PROPERTY**
1668 ft. **Site 4 of 5 in cluster P** **CT SPILLS**
CT AIRS
Relative: **CT ENF**
Higher **CT NPDES**
Actual:
71 ft.

LUST:

Name:	AEROSPACE METALS
Name 2:	Not reported
Address:	500 FLATBUSH AVENUE
Address 2:	Not reported
City,State,Zip:	HARTFORD, CT 06106
LUST Case Id:	31218
Release Date:	Not reported
Site Case ID:	9704135
Substance:	Not reported
Release Source:	Not reported
Release Cause:	Not reported
Release Identified:	Not reported
Case Number:	Not reported
Release Quantity:	Not reported
Facility City Number:	64

Detail As of 06/2020:

Name:	AEROSPACE METALS
Name 2:	Not reported
Address:	500 FLATBUSH AVENUE
City,State,Zip:	HARTFORD, CT 06106
Address 2:	Not reported
LUST Id:	3169
UST Facility Id:	8585
LUST Case Id:	31218
Lust Status:	Lust Completed
Processing Status:	Not reported
EPA Reportable:	False
Motor Fuel:	False
Diesel:	False
Gasoline:	False
Other:	True
Other Release:	Waste Oil

METAL MANAGEMENT AEROSPACE (Continued) **S104076476**

No Release:	False
Leak:	False
Tank:	False
Piping:	False
Overfill:	False
Removal:	False
Incident Date:	07/30/1997
Entry Date:	Not reported
Site Case Id:	9704135
UST Site Id:	Not reported
Cost Recovery Spill Case #:	Not reported
Old SITS Number:	Not reported
Case Log Id:	Not reported
Monthly Report Id:	0
UST Owner Id:	85
LUST Owner Id:	Not reported
UST Event Id:	3192
Contact Info:	Not reported
Contact EMail:	Not reported
Site Contact City,St,Zip:	UNKNOWN, UNKNOWN
2nd Contact:	Not reported
2nd Contact EMail:	Not reported
2nd Contact Address:	Not reported
2nd Contact City,St,Zip:	UNKNOWN
2nd Contact Address 2:	Not reported
2nd Contact City 2:	Not reported
2nd Contact Phone Number:	Not reported
2nd Contact Fax Number:	Not reported
2nd Contact Type:	Not reported
Facility City Num:	64
Site Contact:	John Mahoney
Site Contact Address:	Clean Harbors
Site Contact Add 2:	Not reported
Site Contact City 2:	ZipCode Unknown
Site Contact Phone:	(860) 224-7600
Site Contact Fax:	Not reported
Site Contact Type:	Not reported
Department Contact 1:	Not reported
Department Contact 2:	Not reported
Referral Source:	Not reported
Offsite Source:	False
Date Referred:	Not reported
Emergency:	False
Private Heating Fuel:	False
Commercial Heating Fuel:	False
Commercial HF < 2100 Gal.:	False
Commercial HF > 2100 Gal.:	False
Commercial HF - Size Unk:	False
No LUST Site:	False
Cost Recvry Prgm Candidate:	False
OCSRD Complete:	True
Follow Up Flag:	False
Alternate Water Supply:	False
Relocation:	False
Responsible Party:	False
Responsible EMail:	Not reported
Resp Party Name:	Metal Management Aerospace, Inc

METAL MANAGEMENT AEROSPACE (Continued) **S104076476**

Resp Party Address:	500 Flatbush Avenue
Resp Party City,St,Zip:	Hartford, CT 061063653
Resp Party Town Number:	64
Resp Party Phone:	Not reported
Resp Party Fax:	Not reported
Resp Party Name 2:	Not reported
Resp Party Address 2:	Not reported
Resp Party Phone 2:	Not reported
Investigator Id:	29
Follow Update:	Not reported
Area Lextent:	Not reported
Annual Precipitation:	Not reported
Affected Population:	Not reported
Population Setting:	Not reported
Ground Water Direction:	Not reported
Ground Water Gradient:	Not reported
Hydro Basin:	Not reported
Drastic:	Not reported
Geo Setting:	Not reported
Ground Water Classification:	GB
Receptor:	Not reported
Ground Water Flow Direction:	Not reported
Ground Water Depth:	Not reported
Areas Of Concern:	Not reported
Free Product Inches:	Not reported
Fund Date:	Not reported
Fund Planned:	No
Fund Obligated:	No
Fund Outlayed:	No
Fund Judgment:	No
Fund Recovered:	No
Cellar Borings:	False
Install Micro Wells:	False
Ground Water Sample:	False
Soil Sample:	False
Soil Gas:	False
Site Inspect:	False
Soil Excavate:	False
Geo Probe:	False
Survey:	False
Potable Well Sample:	False
Sample MWS:	False
Ground Water Gauging:	False
Soil Venting:	False
Active:	False
NOV Action:	None
NOV Issued:	Not reported
NOV Due:	Not reported
NOV Received:	Not reported
NOV Closed:	Not reported
NOV Disc Date:	Not reported
NOV Issued Date:	Not reported
NOV Compliance Sched:	Not reported
NOV Admin Order:	Not reported
NOV Referred To Ag:	Not reported
Stop All NOV Actions:	False
Release Invest Rpt:	False

METAL MANAGEMENT AEROSPACE (Continued) **S104076476**

DEP App Letter 1:	False
Correct Action Plan:	False
DEP App Letter 2:	False
Rem Sys Install:	False
Rem Sys Install Date:	Not reported
Closure Date:	Not reported
Rem Sys Monitoring Rpt:	False
Qrtly Gwater Mon Rpts:	False
Closure Req Rpt:	False
DEP Closure Letter:	False
Referred To:	Not reported
No Wells:	Not reported
Lph Wells:	Not reported
User Stamp:	forresta/forresta
Date Stamp:	03/01/2016
Correspondence:	Action: General Correspondence Issued:10/18/1999 Received:10/18/1999In response to the questionnaire, Danny Corp sent closure samples.
Environmental Impact:	Not reported
FollowUp:	Not reported
GW Comments:	Not reported
Location Desc:	Not reported
NOV Comments:	Not reported
Release Desc:	Not reported
Running Comments:	Spills Files
Work Performed:	Not reported

CT AUL:

Name:	AEROSPACE METALS; DANNY CORP.
Address:	500 FLATBUSH AVENUE
City,State,Zip:	HARTFORD, CT
Facility ID:	3708
Site Description:	Not reported
Status:	Certificate of Title
X Coordinate:	1010257
Y Coordinate:	831307
DEP Staff Assigned:	Ray Frigon
LEP Lead:	TRUE
LEP Program:	22a-134a
Map Link:	Not reported
Date Release Exp First:	Not reported
Date Release Exp Second:	Not reported
Date Release Exp Third:	Not reported
How did the ELUR change the use of the property:	No change, industrial/commercial before and after
Date 1st Waiver Request Received:	Not reported
Date of DEP Comments On The 1st Waiver Request:	Not reported
Date Complete 1st Waiver Request Assembled:	Not reported
Date 2nd Waiver Request Received:	Not reported
Date of DEP Comments On The 2nd Waiver Request:	Not reported
Date Complete 2nd Waiver Request Assembled:	Not reported
Date 3rd Waiver Request Received:	Not reported
Date of DEP Comments On The 3rd Waiver Request:	Not reported
Date Complete 3rd Waiver Request Assembled:	Not reported
Date of Approval of 3rd Waiver Request:	Not reported
Date 1st ELUR received for review:	Not reported
Date of DEP comments for 1st ELUR:	Not reported

METAL MANAGEMENT AEROSPACE (Continued) **S104076476**

Date Complete Package for 1st ELUR Assembled:	Not reported
Date 1st ELUR Approved by Commissioner:	17-MAR-00
Date 1st ELUR Received by Grantor:	Not reported
Date 1st ELUR Executed by Grantor:	21-JAN-00
Date 2nd ELUR Received for Review:	Not reported
Date of DEP comments for 2nd ELUR:	Not reported
Date Complete Package for 2nd ELUR Assembled:	Not reported
Date 2nd ELUR Approved by Commissioner:	Not reported
Date 2nd ELUR Received by Grantor:	Not reported
Date 2nd ELUR Executed by Grantor:	Not reported
Date 3rd ELUR Received For Review:	Not reported
Date of DEP Comments For Third ELUR:	Not reported
Date Complete Package For Third ELUR Assembled:	Not reported
Date Third Decision Document Approved by Commissioner:	Not reported
Date Third ELUR Received by Grantor:	Not reported
Date Third ELUR Executed by Grantor:	Not reported
Date 1st ELUR Recorded On The Land Records:	10-APR-00
Date 2nd ELUR Recorded On The Land Records:	Not reported
Date 3rd ELUR Recorded On The Land Records:	Not reported
Date 1st Certificate of Title Was Received:	26-MAY-00
Date 2nd Certificate of Title Was Received:	Not reported
Date 3rd Certificate of Title Was Received:	Not reported
Date Request For 1st ELUR Release Request Received:	Not reported
Date of DEP Comments on the First ELUR Release Request:	Not reported
Date of Complete Application For 1st ELUR Release Assembled:	Not reported
Date Request For Second ELUR Release Request Received:	Not reported
Date of DEP comments on the 2nd ELUR Release Request:	Not reported
Date of Complete Application for 2nd ELUR Release Assembled:	Not reported
Date Request for Third ELUR Release Request Received:	Not reported
Date of DEP Comments on the third ELUR Release Request:	Not reported
Date of Complete Application for 3rd ELUR Release Assembled:	Not reported
Date of the 1st Release From the ELUR Approved:	Not reported
Date of the 2nd Release From the ELUR Approved:	Not reported
Date of the 3rd Release From the ELUR Approved:	Not reported
Was the 1st Release Recorded on the Land Records:	FALSE
Was the 2nd Release Recorded on the Land Records:	FALSE
Was the 3rd Release Recorded on the Land Records:	FALSE
Date the 1st Release Recorded on the Land Records:	Not reported
Date the 2nd Release Recorded on the Land Records:	Not reported
Date Request for 1st ELUR Restoration Request Received:	Not reported
Date of DEP comments on the 1st ELUR Restoration Request:	Not reported
Date the 1st ELUR Was Restored:	Not reported
Date Request For 2nd ELUR Restoration Request Received:	Not reported
Date of DEP Comments on the 2nd ELUR Restoration Request:	Not reported
Date the 2nd ELUR Restoration Request Was Complete:	Not reported
Date the 2nd ELUR was Restored:	Not reported
Date Request for 3rd ELUR Restoration Request Received:	Not reported
Date of DEP Comments on the 3rd ELUR Restoration Request:	Not reported
Date the 3rd ELUR Restoration Request Was Complete:	Not reported
Date the 3rd ELUR Was Restored:	Not reported
Was the 1st Restoration Recorded on the Land Records:	FALSE
Was the 2nd Restoration Recorded on the Land Records:	FALSE
Was the 3rd Restoration Recorded on the Land Records:	FALSE
Date the 1st Restoration Recorded on the Land Records:	Not reported
Date the 2nd Restoration Recorded on the Land Records:	Not reported
Date the 3rd Restoration Recorded on the Land Records:	Not reported
Date of NOV:	Not reported

METAL MANAGEMENT AEROSPACE (Continued) **S104076476**

Date NOV in Compliance:	Not reported
Name of Contact Person for ELUR:	Michael Suisman
Contact Firm:	Danny Corp.
Contact Address:	PO Box 370099
Contact City/State/Zip:	West Hartford, CT 06137
Request For Waiver Of Subordination Agreement Status:	Request approved
Direct Exposure Inaccessible Soil 22a-133k-2 B 3:	False
Pollutant Mobility Criteria Environ Isola Soil 22a-133k-2 C 4 B:	False
Prevent Disturbance Of Engineered Control 22a-133k-2 F 2 B Iv:	False
NOV Number:	Not reported
Reason for NOV:	Not reported
Other Enforcement Action:	Not reported
More Than One ELUR For Site:	FALSE
ELUR Covers All/Part Of Property?:	ELUR for all of the property
Direct Exposure PCBs Industrial Use Only 22a-133k-2 B 2 B:	True
Use Ind Groundwater Volatilization Criteria 22a-133k-3 C 2:	False
Use Ind Soil Gas Volatilization Criteria 22a-133k-3 C 3 A:	False
Pot Gw Vol Criteria Exceed ELUR No Bldg Const 22a-133k-3 C 5 A:	False
Tech Impract Of GW Remediation 22a-133k-3 E 2 C:	False
ELUR Prior To Reqs:	FALSE

BROWNFIELDS 2:

Region:	2
Data Source CD:	DECD GRANT
Data Source:	DECD Funded Brownfields Project GRANT

CT Property:

Name:	AEROSPACE METALS, INC.
Address:	500 FLATBUSH AVENUE
City,state,zip:	HARTFORD, CT
Seller Name:	Aerospace Metals, Inc.
Buyer Name:	AMI Acquisition Co.
Certifying Party:	Aerospace Metals, Inc.
Certifying Attention Person:	John Lane
Title Of Certifying Person:	President
Certifying Person Address:	500 Flatbush Avenue
Certifying Person City,St,Zip:	Hartford, CT 06106
Property Transfer Forms:	Form III (DEP-PERD-PTP-203) when a discharge, spillage, uncontrolled loss, seepage or filtration of hazardous waste has occurred at the parcel that has not been fully remediated or the environmental conditions at the parcel are unknown. The person signing the Form III certification agrees to investigate and remediate the site in accordance with the remediation standards. The statute does not require completion of remediation before the parcel is transferred. Any person submitting a Form III shall simultaneously submit a completed Environmental Condition Assessment Form (ECAF)(DEP-PERD-PTP-200).
Date Recieved:	01/30/1998
Ackn Date:	02/17/1998
Determination Date:	03/24/1998
LEP Verified/DEP Approval Date:	2000-04-17 00:00:00
Rem Id:	3708
Remediation Location Id:	311
Date Entered:	Not reported
Program:	Property Transfer Program
GAO Site:	False

METAL MANAGEMENT AEROSPACE (Continued) **S104076476**

Staff Full Name:	Lee Suarez
Super/Date:	Not reported
Stage Of Project:	Not reported
RP Level Of Activity:	Not reported
RP Needed Level Of Activity:	Not reported
Staff Level Of Activity:	Not reported
Staff Needed Level Of Activity:	Not reported
Public Intrest:	Not reported
PRP Cooperation:	Not reported
Enforcement Status:	Not reported
Level Of Complexity:	Not reported
Complex Eng Or Sci:	False
Complex Due To Public Involvement:	False
Politically Complex:	False
Complex Enforcement:	False
Coordination With Other Bureaus:	False
EPA Involvement:	False
Staff Prefrence:	Not reported
Readiness For Transfer:	Not reported
Project Transfer Time:	Not reported
Transfer Comments:	Not reported
Staff As Of July 2000:	Frigon Ray
Initial Staff:	RLF
Type Of Transfer:	real property
Salutation:	Mr. Lane
Relationship To Transfer:	transferor
Audit Date:	05/11/2000
Verif Type:	F
Audit Outcome:	rejected
GW:	GB
Basin:	4400
1st Payment:	2000
Pay Tag1:	Not reported
2nd Payment:	Not reported
Pay Tag2:	Not reported
RTN:	Not reported
Revised:	Not reported
ECAF Received:	Not reported
Old Determination Date:	98/03/24
Redeterminationdate:	Not reported
Previous Determination:	Not reported
Monitoringoption:	Not reported
Postremedialmonitoring:	Not reported
Schedule Of I/R:	Not reported
Schedule Overdue:	Not reported
Aprvl Sched:	Not reported
Yr 1 Report:	1999-10-29 00:00:00
Yr 2 Report:	Not reported
Report Overdue:	Not reported
Ext Aprvl Sched:	Not reported
License #:	104
Project Phase:	Not reported
PT Comments:	Not reported
EPA Id Number:	Not reported
GW Class:	Not reported
SW Class:	Not reported
AO/C0:	Not reported

METAL MANAGEMENT AEROSPACE (Continued) **S104076476**

Water Lead(Y Or N):	Not reported
Priority:	Not reported
Project Status(A, I Or D):	Not reported
Last Updated:	Not reported
SR Comments:	Not reported
Priority Or Work-Load:	Not reported
Status:	Not reported
Notes:	Not reported
Special Project Name:	Not reported
Special Project Comments:	Not reported
DOT Project:	Not reported
Pt Counter:	Not reported
Project Complete:	False
Project Inactive:	False
Int Deposit #:	Not reported
Deposit #:	Not reported
Spill Case #:	Not reported
Diversion Id:	Not reported
Public Notice:	Not reported
RAP Received:	Not reported
RAP Approved:	Not reported
Compliance Category:	A
Delete Record:	False
ECAF Reviewed By:	Not reported
Not Locatable:	False
Primary Address:	True
AKA Site Name:	False
Primary Site Name:	True
AKA Site Address:	False
Lead:	LEP

SPILLS:

Name:	Not reported
Address:	500 FLATBUSH AVE
City,State,Zip:	HARTFORD, CT
Year of Database:	2001
Case Number:	200105728
Who Took Spill:	208
Assigned To:	NO Response
Report Date:	07/31/2001
Report Time:	00:00 PM
Date Release:	07/31/2001
Time Responded:	00:00 AM
Corrective Action Taken:	Dissipated
Cause Info:	Fire
Media Info:	Ground Surface
Release Type:	chemical
Reported By:	r13
Phone:	860 7228206
Representing:	fd
Terminated:	YES
Recovd (Total):	0
Total (Water):	0
Facility Status:	closed
Continuous Spill:	False
Released Substance:	TITAINUM FIRE
Qty:	< 10.00 (Gallons)

METAL MANAGEMENT AEROSPACE (Continued) **S104076476**

Emergency Measure: MINOR AMOUNT OF OIL RUNOFF INTO CATCH BASIN
Water Body: Not reported
Discharger: Not reported
Telephone: Not reported
Responsible Party: Not reported
RP Address 1: Not reported
RP City,St,Zip: CT
Historic: False
Waterbody: Not reported
Time Stamp: 2001-08-13 13:41:48
Sr Inspector: Monarca, Vincent
At Inspctor: **NO RESPONSE
User Stamp: Not reported
Comments: Not reported
Action: Dissipated
Other Action: Not reported
Agency ID: DEP Dispatch
Other Agency: Not reported
DEP Bureau: Not reported
DEP Agency: Not reported
Agency ID: LOCAL FIRE DEPARTMENT
Other Agency: Not reported
DEP Bureau: Not reported
DEP Agency: Not reported
Cause ID: Fire
Other Cause: Not reported
Media ID: Ground Surface
Other Media: Not reported
Class ID: Commercial
Other Class: Not reported
Release Type: chemical
Other Release: Not reported

Name: Not reported
Address: 500 FLATBUSH AVE
City,State,Zip: HARTFORD, CT
Year of Database: 2001
Case Number: 200109577
Who Took Spill: 935
Assigned To: Stavola, Rosanne
Report Date: 11/13/2001
Report Time: 49:00 PM
Date Release: 11/13/2001
Time Responded: 00:00 AM
Corrective Action Taken: Contained
Cause Info: Dumping
Media Info: Other (INSIDE CONTAINER)
Release Type: other (UNKNOWN)
Reported By: DISTRICT CHIEF
Phone: 860 5502798
Representing: FD
Terminated: YES
Recovd (Total): 0
Total (Water): 0
Facility Status: Closed
Continuous Spill: False
Released Substance: WHITE POWDER

METAL MANAGEMENT AEROSPACE (Continued) **S104076476**

Qty: 0.00 (Gallons)
Emergency Measure: WORKER FOUND POWDER INSIDE A ALTOIDS CONTAINER IN A METALS RECYCLING BIN
Water Body: Other (NONE)
Discharger: METALS MANAGEMENT
Telephone: Not reported
Responsible Party: true
RP Address 1: Not reported
RP City,St,Zip: CT
Historic: False
Waterbody: Not reported
Time Stamp: 2001-12-18 13:23:36
Sr Inspector: Torres, Neil
At Inspctor: Stavola, Rosanne
User Stamp: Not reported
Comments: Not reported
Action: Contained
Other Action: Not reported
Agency ID: LOCAL FIRE DEPARTMENT
Other Agency: Not reported
DEP Bureau: Not reported
DEP Agency: Not reported
Cause ID: Dumping
Other Cause: Not reported
Media ID: Other
Other Media: INSIDE CONTAINER
Class ID: Industrial
Other Class: Not reported
Release Type: other
Other Release: UNKNOWN
Waterbody: Other
Other Wtrbody: NONE

Name: Not reported
Address: 500 FLATBUSH AVE AT MAIN PLANT
City,State,Zip: HARTFORD, CT
Year of Database: 2005
Case Number: 200505563
Who Took Spill: 202
Assigned To: Emanuelson, Brian
Report Date: 08/21/2005
Report Time: 38:00 AM
Date Release: 08/21/2005
Time Responded: 00:00 AM
Corrective Action Taken: Not reported
Cause Info: Container Failure
Media Info: Ground Surface
Release Type: chemical
Reported By: r41
Phone: 860 7228206
Representing: fd
Terminated: YES
Recovd (Total): 0
Total (Water): 0
Facility Status: Closed
Continuous Spill: False
Released Substance: REMST-360

METAL MANAGEMENT AEROSPACE (Continued) **S104076476**

Qty: < 10.00 (Gallons)
Emergency Measure: Chemical ID'd by Hartford Fire as REMST-360. One person was transported to the hospital for a chemical burn trying to move the product. No odor or coloration known at this time.
Water Body: Other (none)
Discharger: Not reported
Telephone: Not reported
Responsible Party: Not reported
RP Address 1: Not reported
RP City,St,Zip: CT
Historic: False
Waterbody: none
Time Stamp: 2005-09-02 14:09:40
Sr Inspector: Mazzoccolli,Christina
At Inspctor: Emanuelson, Brian
User Stamp: Not reported
Comments: Not reported
Agency ID: DEP Dispatch
Other Agency: Not reported
DEP Bureau: Not reported
DEP Agency: Not reported
Agency ID: LOCAL FIRE DEPARTMENT
Other Agency: Not reported
DEP Bureau: Not reported
DEP Agency: Not reported
Cause ID: Container Failure
Other Cause: Not reported
Media ID: Ground Surface
Other Media: Not reported
Class ID: Industrial
Other Class: Not reported
Release Type: chemical
Other Release: Not reported
Waterbody: Other
Other Wtrbody: none

Name: Not reported
Address: 500 FLATBUSH AVE
City,State,Zip: HARTFORD, CT
Year of Database: 2005
Case Number: 200505650
Who Took Spill: 204
Assigned To: NO Response
Report Date: 08/25/2005
Report Time: 03:00 AM
Date Release: 08/25/2005
Time Responded: 00:00 AM
Corrective Action Taken: Pumped Out
Cause Info: Container Failure
Media Info: Ground Surface
Release Type: chemical
Reported By: DAN MULLEN
Phone: 860 5507253
Representing: METAL MANAGEMENT
Terminated: YES
Recovd (Total): 0
Total (Water): 0

METAL MANAGEMENT AEROSPACE (Continued) **S104076476**

Facility Status: Closed
Continuous Spill: False
Released Substance: ANTIFREEZE
Qty: 5.00 (Gallons)
Emergency Measure: 5 GALLONS INTO CATCH BASIN OUTSIDE PLANT COMPANY WILL PUMP OUT
Water Body: Not reported
Discharger: Not reported
Telephone: Not reported
Responsible Party: Not reported
RP Address 1: Not reported
RP City,St,Zip: CT
Historic: False
Waterbody: Not reported
Time Stamp: 2005-08-25 08:33:14
Sr Inspector: therrien,adam
At Inspctor: **NO RESPONSE
User Stamp: Not reported
Comments: Not reported
Action: Pumped Out
Other Action: Not reported
Agency ID: DEP Dispatch
Other Agency: Not reported
DEP Bureau: Not reported
DEP Agency: Not reported
Cause ID: Container Failure
Other Cause: Not reported
Media ID: Ground Surface
Other Media: Not reported
Class ID: Commercial
Other Class: Not reported
Release Type: chemical
Other Release: Not reported

Name: Not reported
Address: 500 FLATBUSH AVE
City,State,Zip: HARTFORD, CT
Year of Database: 2005
Case Number: 200506416
Who Took Spill: 205
Assigned To: NO Response
Report Date: 09/26/2005
Report Time: 44:00 AM
Date Release: 09/26/2005
Time Responded: 00:00 AM
Corrective Action Taken: Sanded, and Cleaned
Cause Info: OVERFILL
Media Info: Ground Surface
Release Type: petroleum
Reported By: Dan Mullan
Phone: 860 9956315
Representing: Metal Management AerospaceEngineering
Terminated: YES
Recovd (Total): 0
Total (Water): 0
Facility Status: Closed
Continuous Spill: False
Released Substance: DIESEL FUEL

METAL MANAGEMENT AEROSPACE (Continued) **S104076476**

Qty: < 1.00 (Gallons)
Emergency Measure: Not reported
Water Body: Other (none)
Discharger: Not reported
Telephone: Not reported
Responsible Party: Not reported
RP Address 1: Not reported
RP City,St,Zip: CT
Historic: False
Waterbody: Not reported
Time Stamp: 2005-09-26 07:45:47
Sr Inspector: Weingart, Stanley
At Inspctor: **NO RESPONSE
User Stamp: Not reported
Comments: Not reported
Action: Sanded
Other Action: Not reported
Action: Cleaned
Other Action: Not reported
Agency ID: DEP Dispatch
Other Agency: Not reported
DEP Bureau: Not reported
DEP Agency: Not reported
Cause ID: Overfill
Other Cause: Not reported
Media ID: Ground Surface
Other Media: Not reported
Class ID: Commercial
Other Class: Not reported
Release Type: petroleum
Other Release: Not reported
Waterbody: Other
Other Wtrbody: none

Name: Not reported
Address: 500 FLATBUSH AVE
City,State,Zip: HARTFORD, CT
Year of Database: 2005
Case Number: 200506466
Who Took Spill: 202
Assigned To: NO Response
Report Date: 09/27/2005
Report Time: 51:00 PM
Date Release: 09/27/2005
Time Responded: 00:00 AM
Corrective Action Taken: Sanded, and Other (sucked up and remainder was sanded)
Cause Info: Container Failure
Media Info: Ground Surface
Release Type: chemical
Reported By: dan mullen
Phone: 860 9956315
Representing: metal management aerospace
Terminated: YES
Recovd (Total): 0
Total (Water): 0
Facility Status: Closed
Continuous Spill: False

METAL MANAGEMENT AEROSPACE (Continued) **S104076476**

Released Substance: ANTIFREEZE
Qty: 10.00 (Gallons)
Emergency Measure: Mixed with a puddle
Water Body: Other (puddle)
Discharger: Not reported
Telephone: Not reported
Responsible Party: Not reported
RP Address 1: Not reported
RP City,St,Zip: CT
Historic: False
Waterbody: Not reported
Time Stamp: 2005-09-27 16:53:04
Sr Inspector: Mazzoccolli,Christina
At Inspctor: **NO RESPONSE
User Stamp: Not reported
Comments: Not reported
Action: Sanded
Other Action: Not reported
Action: Other
Other Action: sucked up and remainder was sanded
Agency ID: DEP Dispatch
Other Agency: Not reported
DEP Bureau: Not reported
DEP Agency: Not reported
Cause ID: Container Failure
Other Cause: Not reported
Media ID: Ground Surface
Other Media: Not reported
Class ID: Industrial
Other Class: Not reported
Release Type: chemical
Other Release: Not reported
Waterbody: Other
Other Wtrbody: puddle

Name: Not reported
Address: 500 FLATBUSH AVE
City,State,Zip: HARTFORD, CT
Year of Database: 2005
Case Number: 200506493
Who Took Spill: 936
Assigned To: NO Response
Report Date: 09/28/2005
Report Time: 25:00 PM
Date Release: 09/28/2005
Time Responded: 00:00 AM
Corrective Action Taken: Removed, and Sanded, and Cleaned
Cause Info: Container Failure
Media Info: Inside Building
Release Type: petroleum
Reported By: dan mullen
Phone: 860 9956315
Representing: metal managemeny aero space
Terminated: YES
Recovd (Total): 0
Total (Water): 0
Facility Status: Closed

METAL MANAGEMENT AEROSPACE (Continued) **S104076476**

Continuous Spill: False
Released Substance: PETROLEUM
Qty: 5.00 (Gallons)
Emergency Measure: sanded
Water Body: Other (none)
Discharger: saa
Telephone: Not reported
Responsible Party: true
RP Address 1: Not reported
RP City,St,Zip: CT
Historic: False
Waterbody: none
Time Stamp: 2005-09-28 12:29:53
Sr Inspector: Wofford, Ron
At Inspctor: **NO RESPONSE
User Stamp: Not reported
Comments: Not reported
Action: Removed
Other Action: Not reported
Action: Sanded
Other Action: Not reported
Action: Cleaned
Other Action: Not reported
Agency ID: DEP Dispatch
Other Agency: Not reported
DEP Bureau: Not reported
DEP Agency: Not reported
Cause ID: Container Failure
Other Cause: Not reported
Media ID: Inside Building
Other Media: Not reported
Class ID: Industrial
Other Class: Not reported
Release Type: petroleum
Other Release: Not reported
Waterbody: Other
Other Wtrbody: none

Name: Not reported
Address: 500 FLATBUSH AVE
City,State,Zip: HARTFORD, CT
Year of Database: 2005
Case Number: 200506877
Who Took Spill: 205
Assigned To: Emanuelson, Brian
Report Date: 10/12/2005
Report Time: 41:00 PM
Date Release: 10/12/2005
Time Responded: 00:00 AM
Corrective Action Taken: Sanded, and Cleaned
Cause Info: OVERFILL
Media Info: Ground Surface
Release Type: chemical
Reported By: Dan Mullen
Phone: 860 5223123
Representing: Metal Management Aerospace
Terminated: YES

METAL MANAGEMENT AEROSPACE (Continued) **S104076476**

Recovd (Total): 0
Total (Water): 0
Facility Status: Closed
Continuous Spill: False
Released Substance: WATER SOLUBLE COOLANT
Qty: 4.00 (Gallons)
Emergency Measure: Not reported
Water Body: Other (none)
Discharger: Not reported
Telephone: Not reported
Responsible Party: Not reported
RP Address 1: Not reported
RP City,St,Zip: CT
Historic: False
Waterbody: Not reported
Time Stamp: 2005-10-17 11:43:56
Sr Inspector: Weingart, Stanley
At Inspctor: Emanuelson, Brian
User Stamp: Not reported
Comments: Not reported
Action: Sanded
Other Action: Not reported
Action: Cleaned
Other Action: Not reported
Agency ID: DEP Dispatch
Other Agency: Not reported
DEP Bureau: Not reported
DEP Agency: Not reported
Agency ID: DEP
Other Agency: Not reported
DEP Bureau: BUREAU OF WASTE MANAGEMENT
DEP Agency: REMEDIATION - JAN CZECZOTKA
Agency ID: DEP
Other Agency: Not reported
DEP Bureau: BUREAU OF WATER MANAGEMENT
DEP Agency: PERMITTING, ENFORCEMENT & REMEDIATION - OZZIE INGLESE
Cause ID: Overfill
Other Cause: Not reported
Media ID: Ground Surface
Other Media: Not reported
Class ID: Industrial
Other Class: Not reported
Release Type: chemical
Other Release: Not reported
Waterbody: Other
Other Wtrbody: none

Name: Not reported
Address: 500 FLATBUSH AVE
City,State,Zip: HARTFORD, CT
Year of Database: 2005
Case Number: 200507801
Who Took Spill: 935
Assigned To: Santacroce, Jim
Report Date: 11/15/2005
Report Time: 49:00 PM
Date Release: 11/15/2005

METAL MANAGEMENT AEROSPACE (Continued) **S104076476**

Time Responded: 30:00 PM
Corrective Action Taken: Contained
Cause Info: Container Failure
Media Info: Ground Surface
Release Type: chemical
Reported By: DAN MULLEN
Phone: 860 9956315
Representing: METAL MANAGEMENT AEROSPACE
Terminated: YES
Recovd (Total): 0
Total (Water): 0
Facility Status: CLOSED
Continuous Spill: False
Released Substance: ZYGLO
Qty: ~ 20.00 (Gallons)
Emergency Measure: 30 GAL DRUM LEAKED A WATER SOLUBLE NON-HAZ FLORESCENT, 20 GAL TOTAL LIQUID (MIXED W/ STORMWATER), ATTEMPTING TO GET MSDS, CONTAINED W/ SORBENT.
Water Body: Other (STORM/SURFACE PUDDLE)
Discharger: SAA
Telephone: Not reported
Responsible Party: true
RP Address 1: Not reported
RP City,St,Zip: CT
Historic: False
Waterbody: Not reported
Time Stamp: 2005-11-18 11:32:39
Sr Inspector: Torres, Neil
At Inspctor: Santacroce, Jim
User Stamp: mgranill
Comments: Not reported
Action: Contained
Other Action: Not reported
Agency ID: DEP Dispatch
Other Agency: Not reported
DEP Bureau: Not reported
DEP Agency: Not reported
Cause ID: Container Failure
Other Cause: Not reported
Media ID: Ground Surface
Other Media: Not reported
Class ID: Industrial
Other Class: Not reported
Class ID: Commercial
Other Class: Not reported
Release Type: chemical
Other Release: Not reported
Waterbody: Other
Other Wtrbody: STORM/SURFACE PUDDLE

Name: Not reported
Address: 500 FLATBUSH AVE
City,State,Zip: HARTFORD, CT
Year of Database: 2006
Case Number: 200600403
Who Took Spill: 926
Assigned To: NO Response

METAL MANAGEMENT AEROSPACE (Continued) **S104076476**

Report Date: 01/20/2006
Report Time: 31:00 AM
Date Release: 01/20/2006
Time Responded: 00:00 AM
Corrective Action Taken: Contained, and Cleaned
Cause Info: Not reported
Media Info: Other (PAVEMENT)
Release Type: chemical
Reported By: DAN MULLEN
Phone: 860 9956315
Representing: METAL MANAGEMENT AEROSPACE
Terminated: Not reported
Recovd (Total): 0
Total (Water): 0
Facility Status: CLOSED
Continuous Spill: False
Released Substance: WATER SOLUBLE COOLANT
Qty: 3.00 (Gallons)
Emergency Measure: LUBRICATING FLUID/COOLANT FROM MACHINING METAL. SPILLED TO PAVEMENT. NO DRAINS. SAWDUST APPLIED. WILL CLEAN.
Water Body: Not reported
Discharger: SAA
Telephone: Not reported
Responsible Party: Not reported
RP Address 1: Not reported
RP City,St,Zip: CT
Historic: False
Waterbody: Not reported
Time Stamp: 2006-01-27 09:13:38
Sr Inspector: CATUCCIO, DEBBIE
At Inspctor: **NO RESPONSE
User Stamp: mgranill
Comments: Not reported
Action: Contained
Other Action: Not reported
Action: Cleaned
Other Action: Not reported
Media ID: Other
Other Media: PAVEMENT
Class ID: Commercial
Other Class: Not reported
Release Type: chemical
Other Release: Not reported

Name: Not reported
Address: 500 FLATBUSH AVE
City,State,Zip: HARTFORD, CT
Year of Database: 2006
Case Number: 200601180
Who Took Spill: 206
Assigned To: NO Response
Report Date: 03/02/2006
Report Time: 46:00 AM
Date Release: 03/02/2006
Time Responded: 00:00 AM
Corrective Action Taken: Other (SAW DUST & PICKED UP)
Cause Info: Pump Failure

METAL MANAGEMENT AEROSPACE (Continued) **S104076476**

Media Info:	Ground Surface
Release Type:	petroleum
Reported By:	DAN MULLEN
Phone:	860 9956315
Representing:	METAL MANAGEMENT AREOSPACE
Terminated:	YES
Recovd (Total):	0
Total (Water):	0
Facility Status:	CLOSED
Continuous Spill:	False
Released Substance:	DIESEL FUEL
Qty:	1.00 (Gallons)
Emergency Measure:	Not reported
Water Body:	Other (NA)
Discharger:	Not reported
Telephone:	Not reported
Responsible Party:	Not reported
RP Address 1:	Not reported
RP City,St,Zip:	CT
Historic:	False
Waterbody:	NA
Time Stamp:	2006-03-02 06:49:19
Sr Inspector:	Kinney, Clarence
At Inspctor:	**NO RESPONSE
User Stamp:	ckinney
Comments:	Not reported
Action:	Other
Other Action:	SAW DUST & PICKED UP
Agency ID:	DEP Dispatch
Other Agency:	Not reported
DEP Bureau:	Not reported
DEP Agency:	Not reported
Cause ID:	Pump Failure
Other Cause:	Not reported
Media ID:	Ground Surface
Other Media:	Not reported
Class ID:	Private
Other Class:	Not reported
Release Type:	petroleum
Other Release:	Not reported
Waterbody:	Other
Other Wtrbody:	NA

Name:	Not reported
Address:	500 FLATBUSH AVE
City,State,Zip:	HARTFORD, CT
Year of Database:	2006
Case Number:	200602410
Who Took Spill:	926
Assigned To:	NO Response
Report Date:	04/26/2006
Report Time:	52:00 PM
Date Release:	04/26/2006
Time Responded:	00:00 AM
Corrective Action Taken:	Contained, and Contracted
Cause Info:	Not reported
Media Info:	Ground Surface

METAL MANAGEMENT AEROSPACE (Continued) **S104076476**

Release Type: petroleum
Reported By: dan mullin
Phone: 860 5223123
Representing: METAL MANAGEMENT AEROSPACE
Terminated: Not reported
Recovd (Total): 0
Total (Water): 0
Facility Status: CLOSED
Continuous Spill: False
Released Substance: OIL & WATER
Qty: 5.00 (Gallons)
Emergency Measure: RAINWATER CONTAMINATED W/ WATER SOLUBLE CUTTING OIL, RELEASED TO STREET TO CATCH BASIN. DID NOT EXIT CATCH BASIN. UNITED INDUSTRIAL SERVICES RESPONDING TO CLEAN BASIN.
Water Body: Catch Basin
Discharger: SAA
Telephone: Not reported
Responsible Party: Not reported
RP Address 1: Not reported
RP City,St,Zip: CT
Historic: False
Waterbody: Not reported
Time Stamp: 2006-04-26 13:58:32
Sr Inspector: CATUCCIO, DEBBIE
At Inspctor: **NO RESPONSE
User Stamp: dcatucci
Comments: Not reported
Action: Contained
Other Action: Not reported
Action: Contracted
Other Action: Not reported
Media ID: Ground Surface
Other Media: Not reported
Class ID: Industrial
Other Class: Not reported
Release Type: petroleum
Other Release: Not reported
Waterbody: Catch Basin
Other Wtrbody: Not reported

Name: Not reported
Address: 500 FLATBUSH AVE
City,State,Zip: HARTFORD, CT
Year of Database: 2006
Case Number: 200604927
Who Took Spill: 208
Assigned To: Torres, Neil
Report Date: 08/06/2006
Report Time: 11:00 AM
Date Release: 08/06/2006
Time Responded: 00:00 AM
Corrective Action Taken: Contracted
Cause Info: Container Failure
Media Info: Ground Surface
Release Type: chemical
Reported By: dan mullen
Phone: 860 9956315

METAL MANAGEMENT AEROSPACE (Continued) **S104076476**

Representing: metal management aerospace
Terminated: YES
Recovd (Total): 100
Total (Water): 0
Facility Status: CLOSED
Continuous Spill: False
Released Substance: CONTAMINATED RINSE WATER
Qty: ~ 100.00 (Gallons)
Emergency Measure: Rinse water with soap and Nickel <2ppm. Catch basin. United Industrial Services.
Water Body: Other (STORM SYSTEM)
Discharger: SAA
Telephone: Not reported
Responsible Party: Not reported
RP Address 1: Not reported
RP City,St,Zip: CT
Historic: False
Waterbody: Not reported
Time Stamp: 2007-02-05 12:04:30
Sr Inspector: Monarca, Vincent
At Inspctor: Torres, Neil
User Stamp: mgranill
Comments: Not reported
Action: Contracted
Other Action: Not reported
Agency ID: DEP Dispatch
Other Agency: Not reported
DEP Bureau: Not reported
DEP Agency: Not reported
Cause ID: Container Failure
Other Cause: Not reported
Media ID: Ground Surface
Other Media: Not reported
Class ID: Commercial
Other Class: Not reported
Release Type: chemical
Other Release: Not reported
Waterbody: Other
Other Wtrbody: STORM SYSTEM

Name: Not reported
Address: 500 FLATBUSH AVE
City,State,Zip: HARTFORD, CT
Year of Database: 2007
Case Number: 200700789
Who Took Spill: 205
Assigned To: NO Response
Report Date: 02/06/2007
Report Time: 06:00 PM
Date Release: 02/06/2007
Time Responded: 00:00 AM
Corrective Action Taken: Removed, and Other (saw dust)
Cause Info: OVERFILL
Media Info: Ground Surface, and Other (pavement)
Release Type: petroleum
Reported By: dan mullen
Phone: 860 9956315

METAL MANAGEMENT AEROSPACE (Continued) **S104076476**

Representing: Metal Management
Terminated: YES
Recovd (Total): 0
Total (Water): 0
Facility Status: CLOSED
Continuous Spill: False
Released Substance: DIESEL FUEL
Qty: 0.00 (Gallons)
Emergency Measure: 1.5 qts
Water Body: Other (none)
Discharger: saa
Telephone: Not reported
Responsible Party: true
RP Address 1: Not reported
RP City,St,Zip: CT
Historic: False
Waterbody: n/a
Time Stamp: 2007-02-21 14:10:40
Sr Inspector: Cox, Michael
At Inspctor: **NO RESPONSE
User Stamp: mgranill
Comments: Not reported
Action: Removed
Other Action: Not reported
Action: Other
Other Action: saw dust
Agency ID: DEP Dispatch
Other Agency: Not reported
DEP Bureau: Not reported
DEP Agency: Not reported
Cause ID: Overfill
Other Cause: Not reported
Media ID: Ground Surface
Other Media: Not reported
Media ID: Other
Other Media: pavement
Class ID: Industrial
Other Class: Not reported
Release Type: petroleum
Other Release: Not reported
Waterbody: Other
Other Wtrbody: none

Name: Not reported
Address: 500 FLATBUSH AVE
City,State,Zip: HARTFORD, CT
Year of Database: 2007
Case Number: 200701902
Who Took Spill: 208
Assigned To: NO Response
Report Date: 04/02/2007
Report Time: 07:00 PM
Date Release: 04/02/2007
Time Responded: 00:00 AM
Corrective Action Taken: Contracted, and Cleaned
Cause Info: MV Accident
Media Info: Ground Surface

METAL MANAGEMENT AEROSPACE (Continued) **S104076476**

Release Type:	petroleum
Reported By:	dan mullen
Phone:	860 9956315
Representing:	metal management aerospace
Terminated:	YES
Recovd (Total):	0
Total (Water):	0
Facility Status:	CLOSED
Continuous Spill:	False
Released Substance:	HYDRAULIC OIL
Qty:	5.00 (Gallons)
Emergency Measure:	United Industrial Services.
Water Body:	Not reported
Discharger:	Not reported
Telephone:	Not reported
Responsible Party:	Not reported
RP Address 1:	Not reported
RP City,St,Zip:	CT
Historic:	False
Waterbody:	Not reported
Time Stamp:	2007-04-05 13:32:23
Sr Inspector:	Monarca, Vincent
At Inspctor:	**NO RESPONSE
User Stamp:	mgranill
Comments:	Not reported
Action:	Contracted
Other Action:	Not reported
Action:	Cleaned
Other Action:	Not reported
Agency ID:	DEP Dispatch
Other Agency:	Not reported
DEP Bureau:	Not reported
DEP Agency:	Not reported
Cause ID:	MV Accident
Other Cause:	Not reported
Media ID:	Ground Surface
Other Media:	Not reported
Class ID:	Commercial
Other Class:	Not reported
Release Type:	petroleum
Other Release:	Not reported

Name:	Not reported
Address:	500 FLATBUSH AVE
City,State,Zip:	HARTFORD, CT
Year of Database:	2007
Case Number:	200702867
Who Took Spill:	205
Assigned To:	NO Response
Report Date:	05/09/2007
Report Time:	58:00 AM
Date Release:	05/09/2007
Time Responded:	00:00 AM
Corrective Action Taken:	Removed, and Other (saw dust)
Cause Info:	Hose Failure
Media Info:	Ground Surface, and Other (asphault surface)
Release Type:	petroleum

METAL MANAGEMENT AEROSPACE (Continued) **S104076476**

Reported By:	dan mullen
Phone:	860 9956315
Representing:	Metal Management Aerospace
Terminated:	YES
Recovd (Total):	0
Total (Water):	0
Facility Status:	CLOSED
Continuous Spill:	False
Released Substance:	HYDRAULIC OIL
Qty:	1.50 (Gallons)
Emergency Measure:	Not reported
Water Body:	Other (none)
Discharger:	saa
Telephone:	Not reported
Responsible Party:	true
RP Address 1:	Not reported
RP City,St,Zip:	CT
Historic:	False
Waterbody:	n/a
Time Stamp:	2007-05-09 12:00:48
Sr Inspector:	Cox, Michael
At Inspctor:	**NO RESPONSE
User Stamp:	mcox
Comments:	Not reported
Action:	Removed
Other Action:	Not reported
Action:	Other
Other Action:	saw dust
Agency ID:	DEP Dispatch
Other Agency:	Not reported
DEP Bureau:	Not reported
DEP Agency:	Not reported
Cause ID:	Hose Failure
Other Cause:	Not reported
Media ID:	Ground Surface
Other Media:	Not reported
Media ID:	Other
Other Media:	asphault surface
Class ID:	Industrial
Other Class:	Not reported
Release Type:	petroleum
Other Release:	Not reported
Waterbody:	Other
Other Wtrbody:	none

Name:	Not reported
Address:	500 FLATBUSH AVE
City,State,Zip:	HARTFORD, CT
Year of Database:	2008
Case Number:	200802438
Who Took Spill:	204
Assigned To:	NO Response
Report Date:	04/22/2008
Report Time:	00:00 PM
Date Release:	04/22/2008
Time Responded:	00:00 AM
Corrective Action Taken:	Contained, and Cleaned, and Other (saw dust)

METAL MANAGEMENT AEROSPACE (Continued) **S104076476**

Cause Info:	Container Failure
Media Info:	Ground Surface
Release Type:	chemical
Reported By:	dan mullen
Phone:	860 9956315
Representing:	sims meadow management
Terminated:	YES
Recovd (Total):	0
Total (Water):	0
Facility Status:	CLOSED
Continuous Spill:	False
Released Substance:	WATER SOLUABLE COOLANT
Qty:	< 5.00 (Gallons)
Emergency Measure:	Not reported
Water Body:	Not reported
Discharger:	Not reported
Telephone:	Not reported
Responsible Party:	Not reported
RP Address 1:	Not reported
RP City,St,Zip:	CT
Historic:	False
Waterbody:	Not reported
Time Stamp:	2008-05-07 17:48:40
Sr Inspector:	therrien,adam
At Inspctor:	**NO RESPONSE
User Stamp:	cguzman
Comments:	Not reported
Action:	Contained
Other Action:	Not reported
Action:	Cleaned
Other Action:	Not reported
Action:	Other
Other Action:	saw dust
Agency ID:	DEP Dispatch
Other Agency:	Not reported
DEP Bureau:	Not reported
DEP Agency:	Not reported
Cause ID:	Container Failure
Other Cause:	Not reported
Media ID:	Ground Surface
Other Media:	Not reported
Class ID:	Commercial
Other Class:	Not reported
Release Type:	chemical
Other Release:	Not reported

Name:	Not reported
Address:	500 FLATBUSH AVE
City,State,Zip:	HARTFORD, CT
Year of Database:	2009
Case Number:	200905658
Who Took Spill:	208
Assigned To:	NO Response
Report Date:	10/05/2009
Report Time:	25:00 PM
Date Release:	10/05/2009
Time Responded:	00:00 AM

METAL MANAGEMENT AEROSPACE (Continued) **S104076476**

Corrective Action Taken: Contracted
Cause Info: Container Failure
Media Info: Ground Surface
Release Type: chemical
Reported By: dan mullins
Phone: 860 9956315
Representing: metal management
Terminated: YES
Recovd (Total): 0
Total (Water): 0
Facility Status: CLOSED
Continuous Spill: False
Released Substance: BOILER CLEANER
Qty: 1.00 (Gallons)
Emergency Measure: cleaned united industrial services
Water Body: Not reported
Discharger: Not reported
Telephone: Not reported
Responsible Party: Not reported
RP Address 1: Not reported
RP City,St,Zip: CT
Historic: False
Waterbody: Not reported
Time Stamp: 2009-10-06 18:31:17
Sr Inspector: Monarca, Vincent
At Inspctor: **NO RESPONSE
User Stamp: CGuzman
Comments: Not reported
Action: Contracted
Other Action: Not reported
Agency ID: DEP Dispatch
Other Agency: Not reported
DEP Bureau: Not reported
DEP Agency: Not reported
Cause ID: Container Failure
Other Cause: Not reported
Media ID: Ground Surface
Other Media: Not reported
Class ID: Industrial
Other Class: Not reported
Release Type: chemical
Other Release: Not reported

Name: Not reported
Address: 500 FLATBUSH AVE
City,State,Zip: HARTFORD, CT
Year of Database: 2009
Case Number: 200906618
Who Took Spill: 205
Assigned To: SCALORA, RICH
Report Date: 11/19/2009
Report Time: 47:00 AM
Date Release: 11/19/2009
Time Responded: 00:00 AM
Corrective Action Taken: Removed, and Cleaned, and Other (saw dust)
Cause Info: Container Failure
Media Info: Ground Surface

METAL MANAGEMENT AEROSPACE (Continued) **S104076476**

Release Type:	chemical
Reported By:	Dan Mullen
Phone:	860 9956315
Representing:	Metal management aerospace
Terminated:	YES
Recovd (Total):	0
Total (Water):	0
Facility Status:	CLOSED
Continuous Spill:	False
Released Substance:	RESIDUE FROM METAL WASHER
Qty:	~ 20.00 (Gallons)
Emergency Measure:	Not reported
Water Body:	Other (none)
Discharger:	saa
Telephone:	Not reported
Responsible Party:	true
RP Address 1:	Not reported
RP City,St,Zip:	CT
Historic:	False
Waterbody:	n/a
Time Stamp:	2009-12-11 13:37:03
Sr Inspector:	Cox, Michael
At Inspctor:	SCALORA, RICH
User Stamp:	mgranill
Comments:	Not reported
Action:	Removed
Other Action:	Not reported
Action:	Cleaned
Other Action:	Not reported
Action:	Other
Other Action:	saw dust
Agency ID:	DEP Dispatch
Other Agency:	Not reported
DEP Bureau:	Not reported
DEP Agency:	Not reported
Cause ID:	Container Failure
Other Cause:	Not reported
Media ID:	Ground Surface
Other Media:	Not reported
Class ID:	Industrial
Other Class:	Not reported
Release Type:	chemical
Other Release:	Not reported
Waterbody:	Other
Other Wtrbody:	none

Name:	Not reported
Address:	500 FLATBUSH AVE
City,State,Zip:	HARTFORD, CT
Year of Database:	2010
Case Number:	201000845
Who Took Spill:	205
Assigned To:	NO Response
Report Date:	02/15/2010
Report Time:	19:00 AM
Date Release:	02/15/2010
Time Responded:	00:00 AM

METAL MANAGEMENT AEROSPACE (Continued) **S104076476**

Corrective Action Taken: Contained, and Sanded
Cause Info: Hose Failure
Media Info: Ground Surface
Release Type: petroleum
Reported By: Dan Mullen
Phone: 860 9956315
Representing: Metal Management
Terminated: YES
Recovd (Total): 0
Total (Water): 0
Facility Status: CLOSED
Continuous Spill: False
Released Substance: HYDRAULIC OIL
Qty: ~ 25.00 (Gallons)
Emergency Measure: Not reported
Water Body: Other (none)
Discharger: saa
Telephone: Not reported
Responsible Party: true
RP Address 1: Not reported
RP City,St,Zip: CT
Historic: False
Waterbody: n/a
Time Stamp: 2010-02-16 13:42:56
Sr Inspector: Cox, Michael
At Inspctor: **NO RESPONSE
User Stamp: CGuzman
Comments: Not reported
Action: Contained
Other Action: Not reported
Action: Sanded
Other Action: Not reported
Agency ID: DEP Dispatch
Other Agency: Not reported
DEP Bureau: Not reported
DEP Agency: Not reported
Cause ID: Hose Failure
Other Cause: Not reported
Media ID: Ground Surface
Other Media: Not reported
Class ID: Industrial
Other Class: Not reported
Release Type: petroleum
Other Release: Not reported
Waterbody: Other
Other Wtrbody: none

Click this hyperlink while viewing on your computer to access
4 additional CT SPILLS: record(s) in the EDR Site Report.

Year of Database: 1991
Town of Spill: HARTFORD
Case Number: 805
OCSRD Inspector: 913
Spill Date: 03/11/91
Spill Time: 9: 0
Report Date: 03/11/91

METAL MANAGEMENT AEROSPACE (Continued) **S104076476**

Report Time: 11: 15
Reported By: GENE KLEIN
Representing: AEROSPACE METALS (SUISSMAN BLUMENTHAL)
Work Telephone: 203- 522- 3123
Home Telephone: Not reported
Telephone Pole#: .
Incident Type: PETROLEUM
Substance: WATER/ OIL (LUBRICATING)
Quantity: 100 Gallon(s)
Concentration: .
Action Desc: Not reported
On Going: Not reported
Continuous Spill: Not reported
Release Status: Terminated
Misc Info: RELEASED ONTO FLATBUSH AVE EXIT SHOULDER (GRASS)
Water Body: Not reported
Other Media: Not reported
Release Area: Ground Surface
Total (Water): .
Recovd (Water): .
Recovd (Total): .
Polluter Name: AEROSPACE METALS
Polluted Address: 500 FLATBUSH AVE
Polluted City,St,Zip: HARTFORD, CT .
Polluter Phone: .- .- .
Polluter Responisbility: Polluter accepts financial reponsibility
Unknown Responsibility: Not reported
Unknown Polluter: Not reported
Cleanup Action: DRY SORBENTS ON GRASS AREA
Dun and Bradst#: Not reported
UST Unit: Not reported
Agency Notified: DEP
State Agency: Not reported
Notify Date: 03/11/91
Notify Time: 11: 18
Other Agency: Not reported
Notify Other: Not reported
Notify Status: Not reported
Class1: Industrial
Other Class: Not reported
Cause1: Illegal Discharge
Other Cause: Not reported
Actions1: Contained/Removed
Other Actions: Not reported
Cleanup Contractor: Not reported
Contractor Name: Not reported
Did DEP Hire Contractor: Not reported
Date Contractor Hired: .
When Contractor Requested: Not reported
When Contractor Arrived: Not reported
Who Took Spill: CIASULLO
Badge # of Who Recieved Spill: 912
Who Assigned Spill: ALEXANDER
Badge # of Who Assigned Spill: 913
Date Assigned: 03/11/91
Assigned Time: 11: 28
Spill Status: Closed

METAL MANAGEMENT AEROSPACE (Continued) **S104076476**

Case 1136: Not reported
Federal 311K: .
Case #1: Not reported
Case #2: .
Cost Recovery: .
Property Owner: Not reported
Property Other: .
Property Name: Not reported
Property Addr: Not reported
Property CSZ: .
Polluter: Not reported
Owner: Not reported
Operator: Not reported
Vehicle Make: Not reported
Vehicle Model: Not reported
Truck Reg: Not reported
Trail Reg: Not reported
Additional Info: Not reported
Updated: Not reported
Update Date: .

AIRS:

Name:	DANNY CORPORATION
Address:	500 FLATBUSH AVE
City,State,Zip:	HARTFORD, CT 061063653
Address:	Not reported
OBS:	Not reported
Client No.:	Not reported
Town No.:	Not reported
Prem No.:	Not reported
Contact:	Not reported
Phone# Area Code:	Not reported
Mail Street:	Not reported
Mail Town:	Not reported
Mail State:	Not reported
Mail Zip:	Not reported
X Utm Grid:	Not reported
Y Utm Grid:	Not reported
Sic:	Not reported
Permit No:	075-0045-0001-U
Description:	Not reported
Date Permit Issued:	Not reported
Date Permit Expires:	Not reported
Carbon Monoxide Emissions (TPY):	Not reported
Actual Pm10(TPY):	Not reported
Actual So(TPY):	Not reported
Actual Nox(TPY):	Not reported
Actual Hc(TPY):	Not reported
PM25-Pri:	Not reported
NH3:	Not reported
Contact Title:	Not reported
Contact Email:	Not reported
Affiliation Type:	Not reported
Permit EI Type:	Exempt Or Unregistered Source
Status:	Active
Assigned Staff:	Amarello Susan
Affiliate Add1:	Not reported

METAL MANAGEMENT AEROSPACE (Continued) **S104076476**

Affiliate Add2:	Not reported
Affiliate City:	Not reported
Affiliate State:	Not reported
Affiliate Zip:	Not reported
Contact Add1:	Not reported
Contact City:	Not reported
Contact State:	Not reported
Contact Zip:	Not reported
Annual Fee:	No
AFS ID:	Not reported
Company Name:	Not reported
NAICS Primary:	Not reported
NACIS Desc:	Not reported

Name:	DANNY CORPORATION
Address:	500 FLATBUSH AVE
City,State,Zip:	HARTFORD, CT 061063653
Address:	Not reported
OBS:	Not reported
Client No.:	Not reported
Town No.:	Not reported
Prem No.:	Not reported
Contact:	Not reported
Phone# Area Code:	Not reported
Mail Street:	Not reported
Mail Town:	Not reported
Mail State:	Not reported
Mail Zip:	Not reported
X Utm Grid:	Not reported
Y Utm Grid:	Not reported
Sic:	Not reported
Permit No:	075-0045-0002-U
Description:	Not reported
Date Permit Issued:	Not reported
Date Permit Expires:	Not reported
Carbon Monoxide Emissions (TPY):	Not reported
Actual Pm10(TPY):	Not reported
Actual So(TPY):	Not reported
Actual Nox(TPY):	Not reported
Actual Hc(TPY):	Not reported
PM25-Pri:	Not reported
NH3:	Not reported
Contact Title:	Not reported
Contact Email:	Not reported
Affiliation Type:	Not reported
Permit EI Type:	Exempt Or Unregistered Source
Status:	Active
Assigned Staff:	Amarello Susan
Affiliate Add1:	Not reported
Affiliate Add2:	Not reported
Affiliate City:	Not reported
Affiliate State:	Not reported
Affiliate Zip:	Not reported
Contact Add1:	Not reported
Contact City:	Not reported
Contact State:	Not reported
Contact Zip:	Not reported

METAL MANAGEMENT AEROSPACE (Continued) **S104076476**

Annual Fee:	No
AFS ID:	Not reported
Company Name:	Not reported
NAICS Primary:	Not reported
NACIS Desc:	Not reported

Name:	DANNY CORPORATION
Address:	500 FLATBUSH AVE
City,State,Zip:	HARTFORD, CT 061063653
Address:	Not reported
OBS:	Not reported
Client No.:	Not reported
Town No.:	Not reported
Prem No.:	Not reported
Contact:	Not reported
Phone# Area Code:	Not reported
Mail Street:	Not reported
Mail Town:	Not reported
Mail State:	Not reported
Mail Zip:	Not reported
X Utm Grid:	Not reported
Y Utm Grid:	Not reported
Sic:	Not reported
Permit No:	075-0045-0003-U
Description:	Not reported
Date Permit Issued:	Not reported
Date Permit Expires:	Not reported
Carbon Monoxide Emissions (TPY):	Not reported
Actual Pm10(TPY):	Not reported
Actual So(TPY):	Not reported
Actual Nox(TPY):	Not reported
Actual Hc(TPY):	Not reported
PM25-Pri:	Not reported
NH3:	Not reported
Contact Title:	Not reported
Contact Email:	Not reported
Affiliation Type:	Not reported
Permit EI Type:	Exempt Or Unregistered Source
Status:	Active
Assigned Staff:	Amarello Susan
Affiliate Add1:	Not reported
Affiliate Add2:	Not reported
Affiliate City:	Not reported
Affiliate State:	Not reported
Affiliate Zip:	Not reported
Contact Add1:	Not reported
Contact City:	Not reported
Contact State:	Not reported
Contact Zip:	Not reported
Annual Fee:	No
AFS ID:	Not reported
Company Name:	Not reported
NAICS Primary:	Not reported
NACIS Desc:	Not reported

Name:	DANNY CORPORATION
Address:	500 FLATBUSH AVE

METAL MANAGEMENT AEROSPACE (Continued) **S104076476**

City,State,Zip:	HARTFORD, CT 061063653
Address:	Not reported
OBS:	Not reported
Client No.:	Not reported
Town No.:	Not reported
Prem No.:	Not reported
Contact:	Not reported
Phone# Area Code:	Not reported
Mail Street:	Not reported
Mail Town:	Not reported
Mail State:	Not reported
Mail Zip:	Not reported
X Utm Grid:	Not reported
Y Utm Grid:	Not reported
Sic:	Not reported
Permit No:	075-0045-0004-U
Description:	Not reported
Date Permit Issued:	Not reported
Date Permit Expires:	Not reported
Carbon Monoxide Emissions (TPY):	Not reported
Actual Pm10(TPY):	Not reported
Actual So(TPY):	Not reported
Actual Nox(TPY):	Not reported
Actual Hc(TPY):	Not reported
PM25-Pri:	Not reported
NH3:	Not reported
Contact Title:	Not reported
Contact Email:	Not reported
Affiliation Type:	Not reported
Permit EI Type:	Exempt Or Unregistered Source
Status:	Active
Assigned Staff:	Amarello Susan
Affiliate Add1:	Not reported
Affiliate Add2:	Not reported
Affiliate City:	Not reported
Affiliate State:	Not reported
Affiliate Zip:	Not reported
Contact Add1:	Not reported
Contact City:	Not reported
Contact State:	Not reported
Contact Zip:	Not reported
Annual Fee:	No
AFS ID:	Not reported
Company Name:	Not reported
NAICS Primary:	Not reported
NACIS Desc:	Not reported

ENFORCEMENT:

Name:	METAL MANAGEMENT AEROSPACE, INC.
Address:	500 FLATBUSH AVE
City,State,Zip:	HARTFORD, CT
Enforcement Action ID:	NOVWSWDH05080
Enforcement Type Code:	NOV
Program Id:	HWENF
Enforcement Action Date:	09/23/2005
Penalty Amount:	Not reported
Sep Amt:	Not reported

METAL MANAGEMENT AEROSPACE (Continued) **S104076476**

Bureau Name:	BUREAU OF WASTE MANAGEMENT
Program:	Not reported
Status:	Not reported
Date of Discovery:	Not reported
Resolution Date:	Not reported
Resolution Type:	Not reported
Staff:	Not reported
ENF Action Comment:	Not reported
Number Violations:	Not reported
Civil Penalty:	Not reported
SEP Description:	Not reported
Associated EIs:	Not reported
Client Affiliation Type:	Not reported
Affiliation Name:	Not reported
Affiliation Address Line1:	Not reported
Affiliation Address Line2:	Not reported
Affiliation City/State/Zip:	Not reported
Contact Title:	Not reported
Contact Name:	Not reported
Contact EMail:	Not reported

Name:	DANNY CORPORATION
Address:	500 FLATBUSH AVE
City,State,Zip:	HARTFORD, CT
Enforcement Action ID:	NOVWSWDH05081
Enforcement Type Code:	NOV
Program Id:	HWENF
Enforcement Action Date:	09/23/2005
Penalty Amount:	Not reported
Sep Amt:	Not reported
Bureau Name:	BUREAU OF WASTE MANAGEMENT
Program:	Not reported
Status:	Not reported
Date of Discovery:	Not reported
Resolution Date:	Not reported
Resolution Type:	Not reported
Staff:	Not reported
ENF Action Comment:	Not reported
Number Violations:	Not reported
Civil Penalty:	Not reported
SEP Description:	Not reported
Associated EIs:	Not reported
Client Affiliation Type:	Not reported
Affiliation Name:	Not reported
Affiliation Address Line1:	Not reported
Affiliation Address Line2:	Not reported
Affiliation City/State/Zip:	Not reported
Contact Title:	Not reported
Contact Name:	Not reported
Contact EMail:	Not reported

Name:	METAL MANAGEMENT AEROSPACE, INC.
Address:	500 FLATBUSH AVE
City,State,Zip:	HARTFORD, CT
Enforcement Action ID:	EPAWSPCB05-004
Enforcement Type Code:	EPA
Program Id:	PCB

METAL MANAGEMENT AEROSPACE (Continued) **S104076476**

Enforcement Action Date:	10/06/2005
Penalty Amount:	Not reported
Sep Amt:	Not reported
Bureau Name:	BUREAU OF WASTE MANAGEMENT
Program:	Not reported
Status:	Not reported
Date of Discovery:	Not reported
Resolution Date:	Not reported
Resolution Type:	Not reported
Staff:	Not reported
ENF Action Comment:	Not reported
Number Violations:	Not reported
Civil Penalty:	Not reported
SEP Description:	Not reported
Associated EIs:	Not reported
Client Affiliation Type:	Not reported
Affiliation Name:	Not reported
Affiliation Address Line1:	Not reported
Affiliation Address Line2:	Not reported
Affiliation City/State/Zip:	Not reported
Contact Title:	Not reported
Contact Name:	Not reported
Contact EMail:	Not reported

NPDES:

Name:	AEROSPACE METALS, INC.
Address:	500 FLATBUSH AVENUE
City:	Not reported
Town Id:	Not reported
Company Name:	Not reported
Permit Number:	SP0000050
Permit Issued Date:	01/20/1998
Permit Expiration Date:	11/17/1998
Application Received Date:	Not reported
Affiliation Type:	Permittee
Permit EI Type:	Sewer Discharge
App Id:	199703546
Site Address Description:	Not reported
Site Address Line 2:	Not reported
Permit Description:	MODIFICATION PERMIT
Status:	Expired
Affiliate Address Line 1:	500 FLATBUSH AVE
Affiliate Address Line 2:	PO BOX 119
Affiliate City/State/Zip:	HARTFORD, CT 06106-3653
Contact Name:	EUGENE KLEIN
Contact Title:	Not reported
Contact EMail:	Not reported

Name:	METAL MANAGEMENT AEROSPACE
Address:	500 FLATBUSH AVENUE
City:	HARTFORD
Town Id:	64
Company Name:	METAL MANAGEMENT AEROSPACE, INC.
Permit Number:	GPH000287
Permit Issued Date:	03/22/2001
Permit Expiration Date:	03/22/2011
Application Received Date:	02/16/2001

METAL MANAGEMENT AEROSPACE (Continued) **S104076476**

Affiliation Type:	Not reported
Permit EI Type:	Not reported
App Id:	Not reported
Site Address Description:	Not reported
Site Address Line 2:	Not reported
Permit Description:	Not reported
Status:	Not reported
Affiliate Address Line 1:	Not reported
Affiliate Address Line 2:	Not reported
Affiliate City/State/Zip:	Not reported
Contact Name:	Not reported
Contact Title:	Not reported
Contact EMail:	Not reported

Name:	AEROSPACE METALS
Address:	500 FLATBUSH AVE
City:	HARTFORD
Town Id:	64
Company Name:	AEROSPACE METALS, INC.
Permit Number:	GSI000683
Permit Issued Date:	02/17/1998
Permit Expiration Date:	10/01/2002
Application Received Date:	12/17/1997
Affiliation Type:	Not reported
Permit EI Type:	Not reported
App Id:	Not reported
Site Address Description:	Not reported
Site Address Line 2:	Not reported
Permit Description:	Not reported
Status:	Not reported
Affiliate Address Line 1:	Not reported
Affiliate Address Line 2:	Not reported
Affiliate City/State/Zip:	Not reported
Contact Name:	Not reported
Contact Title:	Not reported
Contact EMail:	Not reported

Name:	METAL MANAGEMENT AEROSPACE
Address:	500 FLATBUSH AVENUE
City:	HARTFORD
Town Id:	64
Company Name:	METAL MANAGEMENT AEROSPACE, INC.
Permit Number:	GSI001515
Permit Issued Date:	01/28/2002
Permit Expiration Date:	10/01/2002
Application Received Date:	01/18/2002
Affiliation Type:	Not reported
Permit EI Type:	Not reported
App Id:	Not reported
Site Address Description:	Not reported
Site Address Line 2:	Not reported
Permit Description:	Not reported
Status:	Not reported
Affiliate Address Line 1:	Not reported
Affiliate Address Line 2:	Not reported
Affiliate City/State/Zip:	Not reported
Contact Name:	Not reported

METAL MANAGEMENT AEROSPACE (Continued) **S104076476**

Contact Title:	Not reported
Contact EMail:	Not reported

Name:	AEROSPACE METALS, INC.
Address:	500 FLATBUSH AVENUE
City:	HARTFORD
Town Id:	64
Company Name:	AEROSPACE METALS, INC.
Permit Number:	GSW001412
Permit Issued Date:	02/08/1995
Permit Expiration Date:	10/01/1997
Application Received Date:	02/08/1995
Affiliation Type:	Not reported
Permit EI Type:	Not reported
App Id:	Not reported
Site Address Description:	Not reported
Site Address Line 2:	Not reported
Permit Description:	Not reported
Status:	Not reported
Affiliate Address Line 1:	Not reported
Affiliate Address Line 2:	Not reported
Affiliate City/State/Zip:	Not reported
Contact Name:	Not reported
Contact Title:	Not reported
Contact EMail:	Not reported

Name:	AEROSPACE METALS, INC.
Address:	500 FLATBUSH AVENUE
City:	HARTFORD
Town Id:	64
Company Name:	AEROSPACE METALS, INC.
Permit Number:	GSW001412
Permit Issued Date:	02/08/1995
Permit Expiration Date:	10/01/1997
Application Received Date:	02/08/1995
Affiliation Type:	Not reported
Permit EI Type:	Not reported
App Id:	Not reported
Site Address Description:	Not reported
Site Address Line 2:	Not reported
Permit Description:	Not reported
Status:	Not reported
Affiliate Address Line 1:	Not reported
Affiliate Address Line 2:	Not reported
Affiliate City/State/Zip:	Not reported
Contact Name:	Not reported
Contact Title:	Not reported
Contact EMail:	Not reported

Name:	AEROSPACE METALS, INC.
Address:	500 FLATBUSH AVENUE
City:	Not reported
Town Id:	64
Company Name:	AEROSPACE METALS, INC.
Permit Number:	SP0000050
Permit Issued Date:	01/20/1998
Permit Expiration Date:	11/17/1998

METAL MANAGEMENT AEROSPACE (Continued) **S104076476**

Application Received Date:	12/08/1997
Affiliation Type:	Not reported
Permit EI Type:	Not reported
App Id:	Not reported
Site Address Description:	Not reported
Site Address Line 2:	Not reported
Permit Description:	Not reported
Status:	Not reported
Affiliate Address Line 1:	Not reported
Affiliate Address Line 2:	Not reported
Affiliate City/State/Zip:	Not reported
Contact Name:	Not reported
Contact Title:	Not reported
Contact EMail:	Not reported

Name:	SUISMAN & BLUMENTHAL, INC.
Address:	500 FLATBUSH AVENUE
City:	Not reported
Town Id:	64
Company Name:	SUISMAN & BLUMENTHAL, INC.
Permit Number:	SP0000050
Permit Issued Date:	Not reported
Permit Expiration Date:	Not reported
Application Received Date:	04/03/1986
Affiliation Type:	Not reported
Permit EI Type:	Not reported
App Id:	Not reported
Site Address Description:	Not reported
Site Address Line 2:	Not reported
Permit Description:	Not reported
Status:	Not reported
Affiliate Address Line 1:	Not reported
Affiliate Address Line 2:	Not reported
Affiliate City/State/Zip:	Not reported
Contact Name:	Not reported
Contact Title:	Not reported
Contact EMail:	Not reported

Name:	SUISMAN & BLUMENTHAL, INC.
Address:	500 FLATBUSH AVENUE
City:	Not reported
Town Id:	64
Company Name:	SUSMAN & BLUMENTHAL, INC.
Permit Number:	SP0000050
Permit Issued Date:	04/03/1981
Permit Expiration Date:	04/03/1986
Application Received Date:	01/01/1980
Affiliation Type:	Not reported
Permit EI Type:	Not reported
App Id:	Not reported
Site Address Description:	Not reported
Site Address Line 2:	Not reported
Permit Description:	Not reported
Status:	Not reported
Affiliate Address Line 1:	Not reported
Affiliate Address Line 2:	Not reported
Affiliate City/State/Zip:	Not reported

METAL MANAGEMENT AEROSPACE (Continued) **S104076476**

Contact Name:	Not reported
Contact Title:	Not reported
Contact EMail:	Not reported

Name:	SUISMAN & BLUMENTHAL, INC.
Address:	500 FLATBUSH AVENUE
City:	Not reported
Town Id:	64
Company Name:	SUSMAN & BLUMENTHAL, INC.
Permit Number:	SP0000050
Permit Issued Date:	01/05/1982
Permit Expiration Date:	04/03/1986
Application Received Date:	01/01/1980
Affiliation Type:	Not reported
Permit EI Type:	Not reported
App Id:	Not reported
Site Address Description:	Not reported
Site Address Line 2:	Not reported
Permit Description:	Not reported
Status:	Not reported
Affiliate Address Line 1:	Not reported
Affiliate Address Line 2:	Not reported
Affiliate City/State/Zip:	Not reported
Contact Name:	Not reported
Contact Title:	Not reported
Contact EMail:	Not reported

Name:	AEROSPACE METALS
Address:	500 FLATBUSH AVE
City:	HARTFORD
Town Id:	64
Company Name:	METAL MANAGEMENT AEROSPACE, INC.
Permit Number:	GSI000683
Permit Issued Date:	02/17/1998
Permit Expiration Date:	10/01/2012
Application Received Date:	12/17/1997
Affiliation Type:	Not reported
Permit EI Type:	Not reported
App Id:	Not reported
Site Address Description:	Not reported
Site Address Line 2:	Not reported
Permit Description:	Not reported
Status:	Not reported
Affiliate Address Line 1:	Not reported
Affiliate Address Line 2:	Not reported
Affiliate City/State/Zip:	Not reported
Contact Name:	Not reported
Contact Title:	Not reported
Contact EMail:	Not reported

Name:	AEROSPACE METALS, INC.
Address:	500 FLATBUSH AVENUE
City:	HARTFORD
Town Id:	64
Company Name:	AEROSPACE METALS, INC.
Permit Number:	SP0000050
Permit Issued Date:	01/16/2001

METAL MANAGEMENT AEROSPACE (Continued) **S104076476**

Permit Expiration Date:	01/16/2006
Application Received Date:	05/07/1998
Affiliation Type:	Not reported
Permit EI Type:	Not reported
App Id:	Not reported
Site Address Description:	Not reported
Site Address Line 2:	Not reported
Permit Description:	Not reported
Status:	Not reported
Affiliate Address Line 1:	Not reported
Affiliate Address Line 2:	Not reported
Affiliate City/State/Zip:	Not reported
Contact Name:	Not reported
Contact Title:	Not reported
Contact EMail:	Not reported

Name:	AEROSPACE METALS, INC.
Address:	500 FLATBUSH AVENUE
City:	Not reported
Town Id:	64
Company Name:	AEROSPACE METALS, INC.
Permit Number:	SP0000050
Permit Issued Date:	11/17/1993
Permit Expiration Date:	11/17/1998
Application Received Date:	08/26/1988
Affiliation Type:	Not reported
Permit EI Type:	Not reported
App Id:	Not reported
Site Address Description:	Not reported
Site Address Line 2:	Not reported
Permit Description:	Not reported
Status:	Not reported
Affiliate Address Line 1:	Not reported
Affiliate Address Line 2:	Not reported
Affiliate City/State/Zip:	Not reported
Contact Name:	Not reported
Contact Title:	Not reported
Contact EMail:	Not reported

Name:	AEROSPACE METALS, INC.
Address:	500 FLATBUSH AVENUE
City:	HARTFORD
Town Id:	64
Company Name:	METAL MANAGEMENT AEROSPACE, INC.
Permit Number:	SP0000050
Permit Issued Date:	01/16/2001
Permit Expiration Date:	01/16/2006
Application Received Date:	05/07/1998
Affiliation Type:	Not reported
Permit EI Type:	Not reported
App Id:	Not reported
Site Address Description:	Not reported
Site Address Line 2:	Not reported
Permit Description:	Not reported
Status:	Not reported
Affiliate Address Line 1:	Not reported
Affiliate Address Line 2:	Not reported

METAL MANAGEMENT AEROSPACE (Continued) **S104076476**

Affiliate City/State/Zip:	Not reported
Contact Name:	Not reported
Contact Title:	Not reported
Contact EMail:	Not reported

Name:	AEROSPACE METALS, INC.
Address:	500 FLATBUSH AVENUE
City:	Not reported
Town Id:	64
Company Name:	METAL MANAGEMENT AEROSPACE, INC.
Permit Number:	SP0000050
Permit Issued Date:	01/20/1998
Permit Expiration Date:	11/17/1998
Application Received Date:	12/10/1997
Affiliation Type:	Not reported
Permit EI Type:	Not reported
App Id:	Not reported
Site Address Description:	Not reported
Site Address Line 2:	Not reported
Permit Description:	Not reported
Status:	Not reported
Affiliate Address Line 1:	Not reported
Affiliate Address Line 2:	Not reported
Affiliate City/State/Zip:	Not reported
Contact Name:	Not reported
Contact Title:	Not reported
Contact EMail:	Not reported

Name:	AEROSPACE METALS, INC.
Address:	500 FLATBUSH AVENUE
City:	HARTFORD
Town Id:	64
Company Name:	AMI AQUISTION CO
Permit Number:	GPH000287
Permit Issued Date:	02/05/1998
Permit Expiration Date:	04/04/2004
Application Received Date:	01/20/1998
Affiliation Type:	Not reported
Permit EI Type:	Not reported
App Id:	Not reported
Site Address Description:	Not reported
Site Address Line 2:	Not reported
Permit Description:	Not reported
Status:	Not reported
Affiliate Address Line 1:	Not reported
Affiliate Address Line 2:	Not reported
Affiliate City/State/Zip:	Not reported
Contact Name:	Not reported
Contact Title:	Not reported
Contact EMail:	Not reported

Name:	AEROSPACE METALS, INC.
Address:	500 FLATBUSH AVENUE
City:	HARTFORD
Town Id:	64
Company Name:	METAL MANAGEMENT AEROSPACE, INC.
Permit Number:	GCW000085

METAL MANAGEMENT AEROSPACE (Continued) **S104076476**

Permit Issued Date:	01/28/1998
Permit Expiration Date:	06/11/2002
Application Received Date:	01/20/1998
Affiliation Type:	Not reported
Permit EI Type:	Not reported
App Id:	Not reported
Site Address Description:	Not reported
Site Address Line 2:	Not reported
Permit Description:	Not reported
Status:	Not reported
Affiliate Address Line 1:	Not reported
Affiliate Address Line 2:	Not reported
Affiliate City/State/Zip:	Not reported
Contact Name:	Not reported
Contact Title:	Not reported
Contact EMail:	Not reported

Name:	METAL MANAGEMENT AEROSPACE, INC.
Address:	500 FLATBUSH AVENUE
City:	HARTFORD
Town Id:	64
Company Name:	METAL MANAGEMENT AEROSPACE, INC.
Permit Number:	GCW000085
Permit Issued Date:	01/30/2002
Permit Expiration Date:	06/11/2012
Application Received Date:	01/18/2002
Affiliation Type:	Not reported
Permit EI Type:	Not reported
App Id:	Not reported
Site Address Description:	Not reported
Site Address Line 2:	Not reported
Permit Description:	Not reported
Status:	Not reported
Affiliate Address Line 1:	Not reported
Affiliate Address Line 2:	Not reported
Affiliate City/State/Zip:	Not reported
Contact Name:	Not reported
Contact Title:	Not reported
Contact EMail:	Not reported

Name:	AEROSPACE METALS, INC.
Address:	500 FLATBUSH AVENUE
City:	Not reported
Town Id:	64
Company Name:	AEROSPACE METALS, INC.
Permit Number:	CT0001171
Permit Issued Date:	08/30/1990
Permit Expiration Date:	08/30/1995
Application Received Date:	08/26/1988
Affiliation Type:	Not reported
Permit EI Type:	Not reported
App Id:	Not reported
Site Address Description:	Not reported
Site Address Line 2:	Not reported
Permit Description:	Not reported
Status:	Not reported
Affiliate Address Line 1:	Not reported

METAL MANAGEMENT AEROSPACE (Continued) **S104076476**

Affiliate Address Line 2:	Not reported
Affiliate City/State/Zip:	Not reported
Contact Name:	Not reported
Contact Title:	Not reported
Contact EMail:	Not reported

Name:	AEROSPACE METALS, INC.
Address:	500 FLATBUSH AVENUE
City:	HARTFORD
Town Id:	64
Company Name:	AEROSPACE METALS, INC.
Permit Number:	GCW000085
Permit Issued Date:	04/16/1996
Permit Expiration Date:	06/11/2002
Application Received Date:	06/14/1995
Affiliation Type:	Not reported
Permit EI Type:	Not reported
App Id:	Not reported
Site Address Description:	Not reported
Site Address Line 2:	Not reported
Permit Description:	Not reported
Status:	Not reported
Affiliate Address Line 1:	Not reported
Affiliate Address Line 2:	Not reported
Affiliate City/State/Zip:	Not reported
Contact Name:	Not reported
Contact Title:	Not reported
Contact EMail:	Not reported

Name:	AEROSPACE METALS, INC.
Address:	500 FLATBUSH AVENUE
City:	HARTFORD
Town Id:	64
Company Name:	METAL MANAGEMENT AEROSPACE, INC.
Permit Number:	GPH000287
Permit Issued Date:	01/28/1998
Permit Expiration Date:	04/04/2004
Application Received Date:	01/20/1998
Affiliation Type:	Not reported
Permit EI Type:	Not reported
App Id:	Not reported
Site Address Description:	Not reported
Site Address Line 2:	Not reported
Permit Description:	Not reported
Status:	Not reported
Affiliate Address Line 1:	Not reported
Affiliate Address Line 2:	Not reported
Affiliate City/State/Zip:	Not reported
Contact Name:	Not reported
Contact Title:	Not reported
Contact EMail:	Not reported

Name:	METAL MANAGEMENT AEROSPACE, INC.
Address:	500 FLATBUSH AVENUE
City:	Not reported
Town Id:	64
Company Name:	METAL MANAGEMENT AEROSPACE

METAL MANAGEMENT AEROSPACE (Continued) **S104076476**

Permit Number:	GPH000287
Permit Issued Date:	03/22/2001
Permit Expiration Date:	03/22/2011
Application Received Date:	02/16/2001
Affiliation Type:	Not reported
Permit EI Type:	Not reported
App Id:	Not reported
Site Address Description:	Not reported
Site Address Line 2:	Not reported
Permit Description:	Not reported
Status:	Not reported
Affiliate Address Line 1:	Not reported
Affiliate Address Line 2:	Not reported
Affiliate City/State/Zip:	Not reported
Contact Name:	Not reported
Contact Title:	Not reported
Contact EMail:	Not reported

Name:	AEROSPACE METALS, INC.
Address:	500 FLATBUSH AVENUE
City:	HARTFORD
Town Id:	64
Company Name:	AEROSPACE METALS, INC.
Permit Number:	GPH000287
Permit Issued Date:	04/18/1994
Permit Expiration Date:	04/04/2004
Application Received Date:	03/02/1994
Affiliation Type:	Not reported
Permit EI Type:	Not reported
App Id:	Not reported
Site Address Description:	Not reported
Site Address Line 2:	Not reported
Permit Description:	Not reported
Status:	Not reported
Affiliate Address Line 1:	Not reported
Affiliate Address Line 2:	Not reported
Affiliate City/State/Zip:	Not reported
Contact Name:	Not reported
Contact Title:	Not reported
Contact EMail:	Not reported

Name:	AEROSPACE METALS, INC.
Address:	500 FLATBUSH AVENUE
City:	HARTFORD
Town Id:	64
Company Name:	METAL MANAGEMENT AEROSPACE, INC.
Permit Number:	GCW000085
Permit Issued Date:	04/16/1996
Permit Expiration Date:	06/11/2002
Application Received Date:	06/14/1995
Affiliation Type:	Not reported
Permit EI Type:	Not reported
App Id:	Not reported
Site Address Description:	Not reported
Site Address Line 2:	Not reported
Permit Description:	Not reported
Status:	Not reported

METAL MANAGEMENT AEROSPACE (Continued) **S104076476**

Affiliate Address Line 1:	Not reported
Affiliate Address Line 2:	Not reported
Affiliate City/State/Zip:	Not reported
Contact Name:	Not reported
Contact Title:	Not reported
Contact EMail:	Not reported

Name:	DANNY CORPORATION
Address:	500 FLATBUSH AVE
City:	HARTFORD
Town Id:	Not reported
Company Name:	Not reported
Permit Number:	GRS000126
Permit Issued Date:	06/30/2011
Permit Expiration Date:	03/29/2018
Application Received Date:	Not reported
Affiliation Type:	Permittee
Permit EI Type:	Groundwater Remediation Wastewater To Surface Water-GP
App Id:	201105773
Site Address Description:	Not reported
Site Address Line 2:	Not reported
Permit Description:	500 Flatbush Ave., Hartford
Status:	Expired
Affiliate Address Line 1:	50 Orchard Rd
Affiliate Address Line 2:	Not reported
Affiliate City/State/Zip:	West Hartford, CT 06117-2912
Contact Name:	Eugene Klein
Contact Title:	General Manager
Contact EMail:	outfall@comcast.net

Name:	DANNY CORPORATION
Address:	500 FLATBUSH AVE
City:	HARTFORD
Town Id:	Not reported
Company Name:	Not reported
Permit Number:	GGR001780
Permit Issued Date:	01/06/2011
Permit Expiration Date:	02/15/2018
Application Received Date:	Not reported
Affiliation Type:	Permittee
Permit EI Type:	Groundwater Remediation Wastewater To A Sanitary Sewer-GP
App Id:	201006556
Site Address Description:	Not reported
Site Address Line 2:	Not reported
Permit Description:	500 Flatbush Ave. Hartford, Ct. 06101
Status:	Expired
Affiliate Address Line 1:	50 Orchard Rd
Affiliate Address Line 2:	Not reported
Affiliate City/State/Zip:	West Hartford, CT 06117-2912
Contact Name:	Eugene Klein
Contact Title:	General Manager
Contact EMail:	outfall@comcast.net

Name:	DANNY CORPORATION
Address:	500 FLATBUSH AVE
City:	HARTFORD
Town Id:	Not reported

METAL MANAGEMENT AEROSPACE (Continued) **S104076476**

Company Name:	Not reported
Permit Number:	GSI000683
Permit Issued Date:	09/24/2003
Permit Expiration Date:	10/01/2007
Application Received Date:	Not reported
Affiliation Type:	Permittee
Permit EI Type:	Stormwater Industrial Activities - GP
App Id:	200302996
Site Address Description:	Not reported
Site Address Line 2:	Not reported
Permit Description:	RENEWAL STORMWATER ASSOCIATED WITH INDUSTRIAL ACTIVIITES-PERMIT #GSI000683
Status:	Expired
Affiliate Address Line 1:	500 FLATBUSH AVE
Affiliate Address Line 2:	Not reported
Affiliate City/State/Zip:	HARTFORD, CT 06106-3653
Contact Name:	DAN MULLEN
Contact Title:	RAD CONTACT
Contact EMail:	danielmullen@simsmm.com

Name:	DANNY CORPORATION
Address:	500 FLATBUSH AVE
City:	HARTFORD
Town Id:	Not reported
Company Name:	Not reported
Permit Number:	GSI000683
Permit Issued Date:	02/17/1998
Permit Expiration Date:	10/01/2012
Application Received Date:	Not reported
Affiliation Type:	Permittee
Permit EI Type:	Stormwater Industrial Activities - GP
App Id:	199703734
Site Address Description:	Not reported
Site Address Line 2:	Not reported
Permit Description:	STORMWATER ASSOCIATED W/ INDUSTRIAL ACTIVITIES
Status:	Expired
Affiliate Address Line 1:	500 FLATBUSH AVE
Affiliate Address Line 2:	Not reported
Affiliate City/State/Zip:	HARTFORD, CT 06106-3653
Contact Name:	EUGENE KLEIN
Contact Title:	VP ENG
Contact EMail:	Not reported

Name:	DANNY CORPORATION
Address:	500 FLATBUSH AVE
City:	HARTFORD
Town Id:	Not reported
Company Name:	Not reported
Permit Number:	GSI000683
Permit Issued Date:	03/09/2011
Permit Expiration Date:	10/01/2011
Application Received Date:	Not reported
Affiliation Type:	Permittee
Permit EI Type:	Stormwater Industrial Activities - GP
App Id:	201101357
Site Address Description:	Not reported
Site Address Line 2:	Not reported

METAL MANAGEMENT AEROSPACE (Continued) **S104076476**

Permit Description:	Not reported
Status:	Expired
Affiliate Address Line 1:	48 ORCHARD RD
Affiliate Address Line 2:	Not reported
Affiliate City/State/Zip:	WEST HARTFORD, CT 06117-2912
Contact Name:	MICHAEL SUISMAN
Contact Title:	PRESIDENT
Contact EMail:	michael@suisman.com

Name:	DANNY CORPORATION
Address:	500 FLATBUSH AVE
City:	HARTFORD
Town Id:	Not reported
Company Name:	Not reported
Permit Number:	GSI000683
Permit Issued Date:	10/01/2011
Permit Expiration Date:	09/30/2021
Application Received Date:	Not reported
Affiliation Type:	Permittee
Permit EI Type:	Stormwater Industrial Activities - GP
App Id:	201105842
Site Address Description:	Not reported
Site Address Line 2:	Not reported
Permit Description:	Renewal Permit #GSI00683, 500 Flatbush Ave., Hartford
Status:	Active
Affiliate Address Line 1:	50 Orchard Rd
Affiliate Address Line 2:	Not reported
Affiliate City/State/Zip:	West Hartford, CT 06117-2912
Contact Name:	MICHAEL SUISMAN
Contact Title:	PRESIDENT
Contact EMail:	michael@suisman.com

P87 **148 & 220 WATERVIEW AVENUE** **CT BROWNFIELDS** **S125431654**
North **500 FLATBUSH AVENUE** **N/A**
1/4-1/2 **HARTFORD, CT 6106**
0.316 mi.
1668 ft. **Site 5 of 5 in cluster P**

Relative:
Higher

Actual:
71 ft.

BROWNFIELDS:

Address:	500 FLATBUSH AVENUE
Name:	148 & 220 WATERVIEW AVENUE
City,State,Zip:	HARTFORD, CT 6106
Applicant:	Hartford, City of
Applicant Address:	250 Constitution Plaza
Applicant Municipality:	Hartford
Applicant State:	CT
Applicant Zip Code:	6103
Size Acre:	35
Fiscal Year:	2015
Contract Execution Date:	03/12/2015
Grant Amount:	$112,000
Loan Amount:	$ -
Total Assistance:	$112,000
Other Project Funds:	$50,000
Total Project Cost:	$162,000
Funding Source:	Brownfield Municipal Grant Program
Statutory Reference:	C.G.S. Sec. 32-763
New Georeferenced Column:	500 Flatbush Avenue Hartford 06106 (41.742475, -72.713109)

O88
SW
1/4-1/2
0.319 mi.
1685 ft.

PETROL PLUS
958 NEW BRITAIN AVE.
WEST HARTFORD, CT 06107

CT CPCS **S105738978**
N/A

Site 2 of 3 in cluster O

Relative:
Higher

Actual:
60 ft.

CPCS:

Name:	PETROL PLUS
Address:	958 NEW BRITAIN AVE.
City,State,Zip:	WEST HARTFORD, CT 06107
Site Type:	LUST
Lust Status code:	1
Lust Status:	Pending
PTP Form:	Not reported
Program:	Not reported
Comments:	Not reported
Site Type Definition:	Leaking Underground Storage Tanks Pending

---

M89
WSW
1/4-1/2
0.321 mi.
1696 ft.

BRIXTON STREET
WEST HARTFORD, CT

CT SWF/LF **S103156784**
CT SPILLS **N/A**

Site 3 of 3 in cluster M

Relative:
Higher

Actual:
67 ft.

SWF/LF:

Material:	SWF/LF
Company Name:	WEST HARTFORD, TOWN OF
Permit Expires:	Not reported
Facility Type:	Permit to Operate
Activity Type:	TRANSFER STATION
Facility Status:	AC
Application ID:	199700965
Program ID:	SWF
Waste Type:	Not reported
Owner Name:	Not reported
Permit Issued:	1987-09-22 00:00:00
Permit Number:	155-2C
Application Acr:	Not reported
Comments:	Not reported
Contact Name:	Not reported
Contact Telephone:	Not reported

SPILLS:

Name:	Not reported
Address:	BRIXTON STREET
City,State,Zip:	WEST HARTFORD, CT
Year of Database:	1996
Case Number:	9605962
Who Took Spill:	922
Assigned To:	NO Response
Report Date:	11/14/1996
Report Time:	53:00 AM
Date Release:	11/14/1996
Time Responded:	00:00 AM
Corrective Action Taken:	None Required
Cause Info:	Fire
Media Info:	Other (LOCAL BROOK)
Release Type:	other (ORGANICS)
Reported By:	TED HANSEN

(Continued) **S103156784**

Phone:	860 5235203
Representing:	WEST HARTFORD FIRE DEPT.
Terminated:	NO
Recovd (Total):	0
Total (Water):	0
Facility Status:	closed
Continuous Spill:	False
Released Substance:	ORGANICS
Qty:	1000.00 (Gallons)
Emergency Measure:	Not reported
Water Body:	Stream/Brook
Discharger:	TOWN OF WEST HARTFORD
Telephone:	Not reported
Responsible Party:	true
RP Address 1:	BRIXTON STREET
RP City,St,Zip:	WEST HARTFORD, CT 06107
Historic:	False
Waterbody:	LOCAL STREAM
Time Stamp:	1996-11-14 09:31:44
Sr Inspector:	Aceto, John
At Inspctor:	**NO RESPONSE
User Stamp:	Not reported
Comments:	Not reported
Action:	None Required
Other Action:	Not reported
Agency ID:	Local Fire Marshal
Other Agency:	Not reported
DEP Bureau:	Not reported
DEP Agency:	Not reported
Agency ID:	DEP
Other Agency:	Not reported
DEP Bureau:	BUREAU OF WASTE MANAGEMENT
DEP Agency:	OIL AND CHEMICAL SPILL RESPONSE
Cause ID:	Fire
Other Cause:	Not reported
Media ID:	Other
Other Media:	LOCAL BROOK
Release Type:	other
Other Release:	ORGANICS
Waterbody:	Stream/Brook
Other Wtrbody:	Not reported

Q90 **MARY HOOKER SCHOOL** **CT LUST** **S105446639**
NE **200 SHERBROOKE AVENUE** **CT SPILLS** **N/A**
1/4-1/2 **HARTFORD, CT 06106**
0.325 mi.
1714 ft. **Site 1 of 2 in cluster Q**

Relative:
Higher

Actual:
90 ft.

LUST:

Name:	MARY HOOKER SCHOOL
Name 2:	Not reported
Address:	200 SHERBROOKE AVENUE
Address 2:	Not reported
City,State,Zip:	HARTFORD, CT 06106
LUST Case Id:	45633
Release Date:	Not reported
Site Case ID:	0
Substance:	Not reported

MARY HOOKER SCHOOL (Continued) **S105446639**

Release Source:	Not reported
Release Cause:	Not reported
Release Identified:	Not reported
Case Number:	Not reported
Release Quantity:	Not reported
Facility City Number:	64

Detail As of 06/2020:

Name:	MARY HOOKER SCHOOL
Name 2:	Not reported
Address:	200 SHERBROOKE AVENUE
City,State,Zip:	HARTFORD, CT 06106
Address 2:	Not reported
LUST Id:	0
UST Facility Id:	0
LUST Case Id:	45633
Lust Status:	Lust Completed
Processing Status:	closed
EPA Reportable:	False
Motor Fuel:	False
Diesel:	False
Gasoline:	False
Other:	False
Other Release:	Not reported
No Release:	True
Leak:	False
Tank:	False
Piping:	False
Overfill:	False
Removal:	False
Incident Date:	11/09/2002
Entry Date:	Not reported
Site Case Id:	0
UST Site Id:	0
Cost Recovery Spill Case #:	0
Old SITS Number:	0
Case Log Id:	866
Monthly Report Id:	0
UST Owner Id:	0
LUST Owner Id:	TMB
UST Event Id:	0
Contact Info:	Tim Baird - LUST Program
Contact EMail:	Not reported
Site Contact City,St,Zip:	UNKNOWN
2nd Contact:	Not reported
2nd Contact EMail:	Not reported
2nd Contact Address:	Not reported
2nd Contact City,St,Zip:	UNKNOWN
2nd Contact Address 2:	Not reported
2nd Contact City 2:	Not reported
2nd Contact Phone Number:	Not reported
2nd Contact Fax Number:	Not reported
2nd Contact Type:	Not reported
Facility City Num:	64
Site Contact:	Not reported
Site Contact Address:	Not reported
Site Contact Add 2:	Not reported
Site Contact City 2:	Not reported

MARY HOOKER SCHOOL (Continued) **S105446639**

Site Contact Phone:	Not reported
Site Contact Fax:	Not reported
Site Contact Type:	Not reported
Department Contact 1:	Not reported
Department Contact 2:	Not reported
Referral Source:	CCSU
Offsite Source:	False
Date Referred:	2002-10-01 00:00:00
Emergency:	False
Private Heating Fuel:	False
Commercial Heating Fuel:	False
Commercial HF < 2100 Gal.:	False
Commercial HF > 2100 Gal.:	False
Commercial HF - Size Unk:	False
No LUST Site:	False
Cost Recvry Prgm Candidate:	False
OCSRD Complete:	False
Follow Up Flag:	False
Alternate Water Supply:	False
Relocation:	False
Responsible Party:	False
Responsible EMail:	Not reported
Resp Party Name:	Mary Hooker School
Resp Party Address:	200 Sherbrooke Avenue
Resp Party City,St,Zip:	Hartford, CT 06106
Resp Party Town Number:	64
Resp Party Phone:	Not reported
Resp Party Fax:	Not reported
Resp Party Name 2:	Not reported
Resp Party Address 2:	Not reported
Resp Party Phone 2:	Not reported
Investigator Id:	0
Follow Update:	Not reported
Area Lextent:	Not reported
Annual Precipitation:	Not reported
Affected Population:	Not reported
Population Setting:	Not reported
Ground Water Direction:	Not reported
Ground Water Gradient:	Not reported
Hydro Basin:	Not reported
Drastic:	Not reported
Geo Setting:	Not reported
Ground Water Classification:	Not reported
Receptor:	Not reported
Ground Water Flow Direction:	Not reported
Ground Water Depth:	Not reported
Areas Of Concern:	Not reported
Free Product Inches:	Not reported
Fund Date:	Not reported
Fund Planned:	No
Fund Obligated:	No
Fund Outlayed:	No
Fund Judgment:	No
Fund Recovered:	No
Cellar Borings:	False
Install Micro Wells:	False
Ground Water Sample:	False

MARY HOOKER SCHOOL (Continued) **S105446639**

Soil Sample:	False
Soil Gas:	False
Site Inspect:	False
Soil Excavate:	False
Geo Probe:	False
Survey:	False
Potable Well Sample:	False
Sample MWS:	False
Ground Water Gauging:	False
Soil Venting:	False
Active:	False
NOV Action:	None
NOV Issued:	Not reported
NOV Due:	Not reported
NOV Received:	Not reported
NOV Closed:	Not reported
NOV Disc Date:	Not reported
NOV Issued Date:	Not reported
NOV Compliance Sched:	Not reported
NOV Admin Order:	Not reported
NOV Referred To Ag:	Not reported
Stop All NOV Actions:	False
Release Invest Rpt:	False
DEP App Letter 1:	False
Correct Action Plan:	False
DEP App Letter 2:	False
Rem Sys Install:	False
Rem Sys Install Date:	Not reported
Closure Date:	Not reported
Rem Sys Monitoring Rpt:	False
Qrtly Gwater Mon Rpts:	False
Closure Req Rpt:	False
DEP Closure Letter:	False
Referred To:	Not reported
No Wells:	Not reported
Lph Wells:	Not reported
User Stamp:	forresta/forresta
Date Stamp:	01/28/2015
Correspondence:	Not reported
Environmental Impact:	Demonstration for students
FollowUp:	Not reported
GW Comments:	Not reported
Location Desc:	Not reported
NOV Comments:	Not reported
Release Desc:	Demonstration for students
Running Comments:	Site was used for a demonstration for CCSU students only.
Work Performed:	Not reported

SPILLS:

Name:	Not reported
Address:	200 SHERBROOKE AVE.
City,State,Zip:	HARTFORD, CT
Year of Database:	2000
Case Number:	200006010
Who Took Spill:	915
Assigned To:	NO Response

MARY HOOKER SCHOOL (Continued) **S105446639**

Report Date: 08/14/2000
Report Time: 51:00 PM
Date Release: 08/14/2000
Time Responded: 00:00 AM
Corrective Action Taken: Pumped Out, and Removed Tank, and Soil Removed
Cause Info: Inground Tank Failure
Media Info: Other (subsurface soil contamination)
Release Type: petroleum
Reported By: charlie ahlies
Phone: 860 6462469
Representing: fuss & o'neil
Terminated: YES
Recovd (Total): 0
Total (Water): 0
Facility Status: Closed
Continuous Spill: False
Released Substance: #2 FUEL OIL
Qty: 0.00 (Gallons)
Emergency Measure: removal of a 10k ust, soil removal, samples taken.
Water Body: Other (na)
Discharger: city of hartford
Telephone: 860 5438630
Responsible Party: true
RP Address 1: main st.
RP City,St,Zip: HARTFORD, CT 06103
Historic: False
Waterbody: na
Time Stamp: 2000-08-14 14:23:45
Sr Inspector: Capuano, Mike
At Inspctor: **NO RESPONSE
User Stamp: Not reported
Comments: Not reported
Action: Pumped Out
Other Action: Not reported
Action: Removed Tank
Other Action: Not reported
Action: Soil Removed
Other Action: Not reported
Cause ID: Inground Tank Failure
Other Cause: Not reported
Media ID: Other
Other Media: subsurface soil contamination
Class ID: Governmental
Other Class: Not reported
Release Type: petroleum
Other Release: Not reported
Waterbody: Other
Other Wtrbody: na

Q91
NE
1/4-1/2
0.325 mi.
1714 ft.

MARY HOOKER SCHOOL
200 SHERBROOKE AVENUE
HARTFORD, CT 06103

CT CPCS **S105738961**
N/A

Site 2 of 2 in cluster Q

Relative:
Higher

Actual:
90 ft.

CPCS:

Name:	MARY HOOKER SCHOOL
Address:	200 SHERBROOKE AVENUE
City,State,Zip:	HARTFORD, CT 06103
Site Type:	LUST
Lust Status code:	1
Lust Status:	Pending
PTP Form:	Not reported
Program:	Not reported
Comments:	Not reported
Site Type Definition:	Leaking Underground Storage Tanks Pending

---

O92
SW
1/4-1/2
0.328 mi.
1734 ft.

949 NEW BRITAIN AVENUE
WEST HARTFORD, CT

CT LUST **S105456395**
N/A

Site 3 of 3 in cluster O

Relative:
Higher

Actual:
66 ft.

LUST:

Name:	Not reported
Name 2:	Not reported
Address:	949 NEW BRITAIN AVENUE
Address 2:	Not reported
City,State,Zip:	WEST HARTFORD, CT
LUST Case Id:	28977
Release Date:	01/23/1989
Site Case ID:	155-8254
Substance:	Gasoline
Release Source:	Unknown
Release Cause:	Unknown
Release Identified:	Removal/Closure
Case Number:	0089-00027
Release Quantity:	300 cyds soils
Facility City Number:	Not reported

Detail As of 06/2020:

Name:	949 NEW BRITAIN AVENUE (FORMER ANGELO SERVICE)
Name 2:	Not reported
Address:	949 NEW BRITAIN AVENUE
City,State,Zip:	WEST HARTFORD, CT 06110
Address 2:	Not reported
LUST Id:	832
UST Facility Id:	8254
LUST Case Id:	28977
Lust Status:	Lust Completed
Processing Status:	Not reported
EPA Reportable:	True
Motor Fuel:	True
Diesel:	False
Gasoline:	True
Other:	False
Other Release:	Not reported
No Release:	False
Leak:	False

(Continued) **S105456395**

Tank:	True
Piping:	False
Overfill:	False
Removal:	True
Incident Date:	01/03/1989
Entry Date:	Not reported
Site Case Id:	Not reported
UST Site Id:	Not reported
Cost Recovery Spill Case #:	Not reported
Old SITS Number:	Not reported
Case Log Id:	Not reported
Monthly Report Id:	0
UST Owner Id:	281
LUST Owner Id:	Not reported
UST Event Id:	831
Contact Info:	Not reported
Contact EMail:	Not reported
Site Contact City,St,Zip:	UNKNOWN
2nd Contact:	Not reported
2nd Contact EMail:	Not reported
2nd Contact Address:	Not reported
2nd Contact City,St,Zip:	UNKNOWN
2nd Contact Address 2:	Not reported
2nd Contact City 2:	Not reported
2nd Contact Phone Number:	Not reported
2nd Contact Fax Number:	Not reported
2nd Contact Type:	Not reported
Facility City Num:	155
Site Contact:	Not reported
Site Contact Address:	Not reported
Site Contact Add 2:	Not reported
Site Contact City 2:	Not reported
Site Contact Phone:	Not reported
Site Contact Fax:	Not reported
Site Contact Type:	Not reported
Department Contact 1:	Not reported
Department Contact 2:	Not reported
Referral Source:	Not reported
Offsite Source:	False
Date Referred:	Not reported
Emergency:	False
Private Heating Fuel:	False
Commercial Heating Fuel:	False
Commercial HF < 2100 Gal.:	False
Commercial HF > 2100 Gal.:	False
Commercial HF - Size Unk:	False
No LUST Site:	False
Cost Recvry Prgm Candidate:	False
OCSRD Complete:	False
Follow Up Flag:	False
Alternate Water Supply:	False
Relocation:	False
Responsible Party:	False
Responsible EMail:	Not reported
Resp Party Name:	Angelo Pinto
Resp Party Address:	27 Richard Street
Resp Party City,St,Zip:	Newington, CT 061115020

(Continued) **S105456395**

Resp Party Town Number:	94
Resp Party Phone:	Not reported
Resp Party Fax:	Not reported
Resp Party Name 2:	Not reported
Resp Party Address 2:	Not reported
Resp Party Phone 2:	Not reported
Investigator Id:	35
Follow Update:	Not reported
Area Lextent:	Not reported
Annual Precipitation:	Not reported
Affected Population:	Not reported
Population Setting:	Not reported
Ground Water Direction:	Not reported
Ground Water Gradient:	Not reported
Hydro Basin:	Not reported
Drastic:	Not reported
Geo Setting:	Not reported
Ground Water Classification:	GA
Receptor:	Not reported
Ground Water Flow Direction:	Not reported
Ground Water Depth:	Not reported
Areas Of Concern:	Not reported
Free Product Inches:	Not reported
Fund Date:	Not reported
Fund Planned:	No
Fund Obligated:	No
Fund Outlayed:	No
Fund Judgment:	No
Fund Recovered:	No
Cellar Borings:	False
Install Micro Wells:	False
Ground Water Sample:	False
Soil Sample:	True
Soil Gas:	False
Site Inspect:	False
Soil Excavate:	True
Geo Probe:	False
Survey:	False
Potable Well Sample:	False
Sample MWS:	False
Ground Water Gauging:	False
Soil Venting:	False
Active:	False
NOV Action:	None
NOV Issued:	Not reported
NOV Due:	Not reported
NOV Received:	Not reported
NOV Closed:	Not reported
NOV Disc Date:	Not reported
NOV Issued Date:	Not reported
NOV Compliance Sched:	Not reported
NOV Admin Order:	Not reported
NOV Referred To Ag:	Not reported
Stop All NOV Actions:	False
Release Invest Rpt:	False
DEP App Letter 1:	False
Correct Action Plan:	False

(Continued) **S105456395**

DEP App Letter 2:	False
Rem Sys Install:	False
Rem Sys Install Date:	Not reported
Closure Date:	Not reported
Rem Sys Monitoring Rpt:	False
Qrtly Gwater Mon Rpts:	False
Closure Req Rpt:	False
DEP Closure Letter:	False
Referred To:	Not reported
No Wells:	Not reported
Lph Wells:	Not reported
User Stamp:	Allison Forrest/ForrestA
Date Stamp:	05/16/2012
Correspondence:	Not reported
Environmental Impact:	Not reported
FollowUp:	Not reported
GW Comments:	Not reported
Location Desc:	Not reported
NOV Comments:	Not reported
Release Desc:	Not reported
Running Comments:	Spills Files
Work Performed:	Not reported

R93 **DIAMOND LUMBER INC.** **CT CPCS** **S110775276**
West **639 OAKWOOD AVE.** **N/A**
1/4-1/2 **W HARTFORD, CT**
0.332 mi.
1752 ft. **Site 1 of 2 in cluster R**

Relative:
Higher

Actual:
95 ft.

CPCS:

Name:	DIAMOND LUMBER INC.
Address:	639 OAKWOOD AVE.
City,State,Zip:	W HARTFORD, CT
Site Type:	LUST
Lust Status code:	1
Lust Status:	Pending
PTP Form:	Not reported
Program:	Not reported
Comments:	A Water File Received On 12/4/96 Mentions The Removal Of A Gasoline Ust In The Past. The Soil Will Be Tested For Vocs And Tph. Approximately 750ft3 Of Contaminated Soil Will Be Excavated And Removed.
Site Type Definition:	Leaking Underground Storage Tanks Pending

---

R94 **FORMER DIAMOND LUMBER INC.** **CT LUST** **S105458072**
West **639 OAKWOOD AVE.** **N/A**
1/4-1/2 **WEST HARTFORD, CT 06110**
0.332 mi.
1752 ft. **Site 2 of 2 in cluster R**

Relative:
Higher

Actual:
95 ft.

LUST:

Name:	FORMER DIAMOND LUMBER INC.
Name 2:	Marjam Supply Company
Address:	639 OAKWOOD AVE.
Address 2:	Not reported

FORMER DIAMOND LUMBER INC. (Continued) **S105458072**

City,State,Zip:	WEST HARTFORD, CT 06110
LUST Case Id:	31837
Release Date:	Not reported
Site Case ID:	Not reported
Substance:	Not reported
Release Source:	Not reported
Release Cause:	Not reported
Release Identified:	Not reported
Case Number:	Not reported
Release Quantity:	Not reported
Facility City Number:	155

Detail As of 06/2020:

Name:	FORMER DIAMOND LUMBER INC.
Name 2:	Marjam Supply Company
Address:	639 OAKWOOD AVE.
City,State,Zip:	WEST HARTFORD, CT 06110
Address 2:	Not reported
LUST Id:	3811
UST Facility Id:	9667
LUST Case Id:	31837
Lust Status:	Lust Completed
Processing Status:	Not reported
EPA Reportable:	False
Motor Fuel:	False
Diesel:	False
Gasoline:	False
Other:	False
Other Release:	Not reported
No Release:	False
Leak:	False
Tank:	False
Piping:	False
Overfill:	False
Removal:	False
Incident Date:	12/04/1996
Entry Date:	Not reported
Site Case Id:	Not reported
UST Site Id:	Not reported
Cost Recovery Spill Case #:	Not reported
Old SITS Number:	Not reported
Case Log Id:	Not reported
Monthly Report Id:	0
UST Owner Id:	1729
LUST Owner Id:	Not reported
UST Event Id:	3895
Contact Info:	Not reported
Contact EMail:	Not reported
Site Contact City,St,Zip:	UNKNOWN
2nd Contact:	Mike Daversa, Sr.
2nd Contact EMail:	Not reported
2nd Contact Address:	Manafort Brothers Inc Site Development Contractors
2nd Contact City,St,Zip:	110, CT 06062
2nd Contact Address 2:	414 New Britain Ave
2nd Contact City 2:	Plainville
2nd Contact Phone Number:	8602294853
2nd Contact Fax Number:	8607476543
2nd Contact Type:	Project Manager

FORMER DIAMOND LUMBER INC. (Continued) **S105458072**

Facility City Num:	155
Site Contact:	Not reported
Site Contact Address:	Not reported
Site Contact Add 2:	Not reported
Site Contact City 2:	Not reported
Site Contact Phone:	Not reported
Site Contact Fax:	Not reported
Site Contact Type:	Not reported
Department Contact 1:	Not reported
Department Contact 2:	Not reported
Referral Source:	Not reported
Offsite Source:	False
Date Referred:	Not reported
Emergency:	False
Private Heating Fuel:	False
Commercial Heating Fuel:	False
Commercial HF < 2100 Gal.:	False
Commercial HF > 2100 Gal.:	False
Commercial HF - Size Unk:	False
No LUST Site:	False
Cost Recvry Prgm Candidate:	False
OCSRD Complete:	False
Follow Up Flag:	False
Alternate Water Supply:	False
Relocation:	False
Responsible Party:	False
Responsible EMail:	Not reported
Resp Party Name:	Marjam Supply Company
Resp Party Address:	639 Oakwood Ave
Resp Party City,St,Zip:	West Hartford, CT
Resp Party Town Number:	155
Resp Party Phone:	8609535124
Resp Party Fax:	Not reported
Resp Party Name 2:	Not reported
Resp Party Address 2:	Not reported
Resp Party Phone 2:	Not reported
Investigator Id:	35
Follow Update:	Not reported
Area Lextent:	Not reported
Annual Precipitation:	Not reported
Affected Population:	Not reported
Population Setting:	Not reported
Ground Water Direction:	Not reported
Ground Water Gradient:	Not reported
Hydro Basin:	Not reported
Drastic:	Not reported
Geo Setting:	Not reported
Ground Water Classification:	Not reported
Receptor:	Not reported
Ground Water Flow Direction:	Not reported
Ground Water Depth:	Not reported
Areas Of Concern:	Not reported
Free Product Inches:	Not reported
Fund Date:	Not reported
Fund Planned:	No
Fund Obligated:	No
Fund Outlayed:	No

FORMER DIAMOND LUMBER INC. (Continued) **S105458072**

Fund Judgment:	No
Fund Recovered:	No
Cellar Borings:	False
Install Micro Wells:	False
Ground Water Sample:	False
Soil Sample:	False
Soil Gas:	False
Site Inspect:	False
Soil Excavate:	False
Geo Probe:	False
Survey:	False
Potable Well Sample:	False
Sample MWS:	False
Ground Water Gauging:	False
Soil Venting:	False
Active:	False
NOV Action:	None
NOV Issued:	Not reported
NOV Due:	Not reported
NOV Received:	Not reported
NOV Closed:	Not reported
NOV Disc Date:	Not reported
NOV Issued Date:	Not reported
NOV Compliance Sched:	Not reported
NOV Admin Order:	Not reported
NOV Referred To Ag:	Not reported
Stop All NOV Actions:	False
Release Invest Rpt:	False
DEP App Letter 1:	False
Correct Action Plan:	False
DEP App Letter 2:	False
Rem Sys Install:	False
Rem Sys Install Date:	Not reported
Closure Date:	Not reported
Rem Sys Monitoring Rpt:	False
Qrtly Gwater Mon Rpts:	False
Closure Req Rpt:	False
DEP Closure Letter:	False
Referred To:	Not reported
No Wells:	Not reported
Lph Wells:	Not reported
User Stamp:	Ken Holloway/aforrest
Date Stamp:	07/25/2008
Correspondence:	Action: General Correspondence Issued:10/1/1999 Received:10/6/1999According to a letter from the Leslie Beekharry (Finance Controller) of Farmingdale, NY, dated 10/1/99 to OCSRD upon removal of the 4k UST site was filled with clean soil and the TRC report indicates that there had been no indication of leak or release of petroleum product in the ground. Action: Issued: Received:12/4/1996A Water File received on 12/4/96 mentions the removal of a gasoline UST in the past. The soil will be tested for VOCs and TPH. approximately 750ft3 of contaminated soil will be excavated and removed. Action: Issued: Received:10/6/1999According to a letter from the Leslie Beekharry (Finance Controller) of Farmingdale, NY, dated 10/1/99 to OCSRD upon removal of the 4k UST site was filled with clean soil and the TRC report indicates that there had been no indication of leak or release of petroleum product

FORMER DIAMOND LUMBER INC. (Continued) **S105458072**

	in the ground.
Environmental Impact:	Not reported
FollowUp:	Not reported
GW Comments:	Not reported
Location Desc:	Not reported
NOV Comments:	Not reported
Release Desc:	Not reported
Running Comments:	A Water File received on 12/4/96 mentions the removal of a gasoline UST in the past. The soil will be tested for VOCs and TPH. approximately 750ft3 of contaminated soil will be excavated and removed.
Work Performed:	Not reported

---

95 East 1/4-1/2 0.340 mi. 1794 ft. | **INDUSTRIAL SAFETY SUPPLY**
586 NEW BRITAIN AVENUE
WEST HARTFORD, CT | **CT SDADB** | **S104563609**
N/A

Relative: Higher
Actual: 153 ft.

Site Discovery and Assessment:

Facility ID:	5337
Rem Master ID:	4950
PTP Id:	2384
WPC Number:	Not reported
Postal District:	Not reported
Latitude:	Not reported
Longitude:	Not reported
Lat/Long Determined By:	Not reported
Ground Water Quality Classification:	Not reported
Surface Water Quality Classification:	Not reported
Waste Type:	Not reported
Disposal:	Not reported
Sample Data Available:	False
Updated By:	Not reported
Update Program:	Not reported
Updated:	Not reported
Date Created:	Not reported
Duplicate:	False

SDA Federal:

EPA CERCLIS Id:	Not reported
Number EPA RCRIS Id:	Not reported
Site on EPA's CERCLIS:	Not reported
Site Archived from CERCLIS:	Not reported
Archive Date:	Not reported
EPA's Removal at Site:	Not reported
Deferred to another EPA Program:	Not reported
EPA Env Priority Initiative Site:	Not reported
Federal Facility:	Not reported
Site on EPA's National Priority List:	Not reported
Part of an NPL site:	Not reported
RCRA Generator Status:	Not reported
RCRA Permit Status:	Not reported

SDA Referral:

Referral Id:	5517
Source of referral:	PTP
Date Received:	1/13/1988

INDUSTRIAL SAFETY SUPPLY (Continued) **S104563609**

Staff Assigned:	CZECZOTKA, J.
Remediation Program:	PTP
Date dt_assigned:	Not reported
Remediation Complete Approved DEP/Verified by LEP:	1/13/1988
Outcome:	PTP

SDA Remedial:

Remedial Id:	Not reported
PTP Id:	Not reported
Remediation Program:	Not reported
Remediation Program Entered:	Not reported
Staff Assigned:	Not reported
Remediation Program:	Not reported
Date dt_assign:	Not reported
Project Phase:	Not reported
Order issued:	Not reported
Order Number:	Not reported
Date order issued:	Not reported
Remedial Investigation Start:	Not reported
Remedial Investigation Completed:	Not reported
Remedial Design Start:	Not reported
Remedial Design complet:	Not reported
Remedial Action Start:	Not reported
Remedial Action Completed:	Not reported
Date Oper/ maintenance Started:	Not reported
GW monitoring:	Not reported
Remediation complete Approved DEP/Verified by LEP:	Not reported

SDA Orders:

Order Id:	Not reported
Order Number:	Not reported
Date order issued:	Not reported
Staff Assigned:	Not reported
Type of Order:	Not reported
Order Respondent:	Not reported
Admin Appeal Date:	Not reported
Date of Admin Appeal Ruling:	Not reported
Date of Admin Appeal Ruling:	Not reported
Date of Final Order:	Not reported
Date of Court Appeal:	Not reported
Date of Court Ruling:	Not reported
Date of Court Ruling:	Not reported
Date Order Modified:	Not reported
Date Referred to AG:	Not reported
Judgement:	Not reported
Date of AGR judgement:	Not reported
Penalty assessed:	Not reported
Order Complete:	Not reported
In compliance:	Not reported
Comments:	Not reported

S96 ENE 1/4-1/2 0.354 mi. 1871 ft. | **SNET 520 NEW BRITAIN AVENUE HARTFORD, CT** | **CT SDADB, CT LUST, CT PROPERTY, CT SPILLS** | **S104187909 N/A**

Site 1 of 2 in cluster S

Relative: Higher

Actual: 156 ft.

Site Discovery and Assessment:

Facility ID:	4349
Rem Master ID:	4472
PTP Id:	2987
WPC Number:	Not reported
Postal District:	Not reported
Latitude:	Not reported
Longitude:	Not reported
Lat/Long Determined By:	Not reported
Ground Water Quality Classification:	Not reported
Surface Water Quality Classification:	Not reported
Waste Type:	Not reported
Disposal:	Not reported
Sample Data Available:	False
Updated By:	Not reported
Update Program:	Not reported
Updated:	Not reported
Date Created:	Not reported
Duplicate:	False

SDA Federal:

EPA CERCLIS Id:	Not reported
Number EPA RCRIS Id:	Not reported
Site on EPA's CERCLIS:	Not reported
Site Archived from CERCLIS:	Not reported
Archive Date:	Not reported
EPA's Removal at Site:	Not reported
Deferred to another EPA Program:	Not reported
EPA Env Priority Initiative Site:	Not reported
Federal Facility:	Not reported
Site on EPA's National Priority List:	Not reported
Part of an NPL site:	Not reported
RCRA Generator Status:	Not reported
RCRA Permit Status:	Not reported

SDA Referral:

Referral Id:	4506
Source of referral:	PTP
Date Received:	11/4/1998
Staff Assigned:	Not reported
Remediation Program:	PTP
Date dt_assigned:	Not reported
Remediation Complete Approved DEP/Verified by LEP:	11/4/1998
Outcome:	PTP

SDA Remedial:

Remedial Id:	Not reported
PTP Id:	Not reported
Remediation Program:	Not reported
Remediation Program Entered:	Not reported
Staff Assigned:	Not reported
Remediation Program:	Not reported
Date dt_assign:	Not reported
Project Phase:	Not reported
Order issued:	Not reported

SNET (Continued) **S104187909**

Order Number:	Not reported
Date order issued:	Not reported
Remedial Investigation Start:	Not reported
Remedial Investigation Completed:	Not reported
Remedial Design Start:	Not reported
Remedial Design complet:	Not reported
Remedial Action Start:	Not reported
Remedial Action Completed:	Not reported
Date Oper/ maintenance Started:	Not reported
GW monitoring:	Not reported
Remediation complete Approved DEP/Verified by LEP:	Not reported

SDA Orders:

Order Id:	Not reported
Order Number:	Not reported
Date order issued:	Not reported
Staff Assigned:	Not reported
Type of Order:	Not reported
Order Respondent:	Not reported
Admin Appeal Date:	Not reported
Date of Admin Appeal Ruling:	Not reported
Date of Admin Appeal Ruling:	Not reported
Date of Final Order:	Not reported
Date of Court Appeal:	Not reported
Date of Court Ruling:	Not reported
Date of Court Ruling:	Not reported
Date Order Modified:	Not reported
Date Referred to AG:	Not reported
Judgement:	Not reported
Date of AGR judgement:	Not reported
Penalty assessed:	Not reported
Order Complete:	Not reported
In compliance:	Not reported
Comments:	Not reported

LUST:

Name:	Not reported
Name 2:	Not reported
Address:	520 NEW BRITAIN AVENUE
Address 2:	Not reported
City,State,Zip:	HARTFORD, CT
LUST Case Id:	61448
Release Date:	07/24/2018
Site Case ID:	64-10692
Substance:	Diesel
Release Source:	Unknown
Release Cause:	Unknown
Release Identified:	Removal/Closure
Case Number:	2018-03907
Release Quantity:	Unknown
Facility City Number:	Not reported

Detail As of 06/2020:

Name:	HARTFORD CENTRAL OFFICE (5114)
Name 2:	Not reported
Address:	520 NEW BRITAIN AVENUE
City,State,Zip:	HARTFORD, CT 06106
Address 2:	Not reported

SNET (Continued) **S104187909**

LUST Id:	0
UST Facility Id:	10692
LUST Case Id:	61448
Lust Status:	Lust Completed
Processing Status:	Not reported
EPA Reportable:	True
Motor Fuel:	False
Diesel:	True
Gasoline:	False
Other:	False
Other Release:	Not reported
No Release:	False
Leak:	False
Tank:	True
Piping:	False
Overfill:	False
Removal:	True
Incident Date:	07/24/2018
Entry Date:	07/25/2018
Site Case Id:	201803907
UST Site Id:	0
Cost Recovery Spill Case #:	0
Old SITS Number:	0
Case Log Id:	0
Monthly Report Id:	0
UST Owner Id:	8261
LUST Owner Id:	TMB
UST Event Id:	0
Contact Info:	Not reported
Contact EMail:	Not reported
Site Contact City,St,Zip:	UNKNOWN
2nd Contact:	Theodore F. Masters (EnviroTrac Ltd.)
2nd Contact EMail:	Not reported
2nd Contact Address:	5 Old Dock Road
2nd Contact City,St,Zip:	NY 11980
2nd Contact Address 2:	Not reported
2nd Contact City 2:	Yaphank
2nd Contact Phone Number:	6319243001
2nd Contact Fax Number:	6319245001
2nd Contact Type:	Vice President, PG, LEP
Facility City Num:	64
Site Contact:	Not reported
Site Contact Address:	Not reported
Site Contact Add 2:	Not reported
Site Contact City 2:	Not reported
Site Contact Phone:	Not reported
Site Contact Fax:	Not reported
Site Contact Type:	Not reported
Department Contact 1:	Not reported
Department Contact 2:	Not reported
Referral Source:	Not reported
Offsite Source:	False
Date Referred:	Not reported
Emergency:	False
Private Heating Fuel:	False
Commercial Heating Fuel:	False
Commercial HF < 2100 Gal.:	False

SNET (Continued) **S104187909**

Commercial HF > 2100 Gal.:	False
Commercial HF - Size Unk:	False
No LUST Site:	False
Cost Recvry Prgm Candidate:	False
OCSRD Complete:	False
Follow Up Flag:	False
Alternate Water Supply:	False
Relocation:	False
Responsible Party:	False
Responsible EMail:	james.mcelman@ftr.com
Resp Party Name:	FRONTIER COMMUNICATIONS CORPORATION
Resp Party Address:	310 Orange Street
Resp Party City,St,Zip:	New Haven, CT 06510
Resp Party Town Number:	93
Resp Party Phone:	8132732499
Resp Party Fax:	Not reported
Resp Party Name 2:	James McElman (Environment, Health, and Safety)
Resp Party Address 2:	Not reported
Resp Party Phone 2:	Not reported
Investigator Id:	0
Follow Update:	Not reported
Area Lextent:	Not reported
Annual Precipitation:	Not reported
Affected Population:	Not reported
Population Setting:	Not reported
Ground Water Direction:	Not reported
Ground Water Gradient:	Not reported
Hydro Basin:	Not reported
Drastic:	Not reported
Geo Setting:	Not reported
Ground Water Classification:	GB
Receptor:	Not reported
Ground Water Flow Direction:	Not reported
Ground Water Depth:	Not reported
Areas Of Concern:	Not reported
Free Product Inches:	0
Fund Date:	Not reported
Fund Planned:	No
Fund Obligated:	No
Fund Outlayed:	No
Fund Judgment:	No
Fund Recovered:	No
Cellar Borings:	False
Install Micro Wells:	False
Ground Water Sample:	True
Soil Sample:	True
Soil Gas:	False
Site Inspect:	False
Soil Excavate:	False
Geo Probe:	False
Survey:	False
Potable Well Sample:	False
Sample MWS:	False
Ground Water Gauging:	False
Soil Venting:	False
Active:	True
NOV Action:	None

SNET (Continued) **S104187909**

NOV Issued:	Not reported
NOV Due:	Not reported
NOV Received:	Not reported
NOV Closed:	Not reported
NOV Disc Date:	Not reported
NOV Issued Date:	Not reported
NOV Compliance Sched:	Not reported
NOV Admin Order:	Not reported
NOV Referred To Ag:	Not reported
Stop All NOV Actions:	False
Release Invest Rpt:	False
DEP App Letter 1:	False
Correct Action Plan:	False
DEP App Letter 2:	False
Rem Sys Install:	False
Rem Sys Install Date:	Not reported
Closure Date:	Not reported
Rem Sys Monitoring Rpt:	False
Qrtly Gwater Mon Rpts:	False
Closure Req Rpt:	False
DEP Closure Letter:	False
Referred To:	Not reported
No Wells:	0
Lph Wells:	0
User Stamp:	ForrestA/forrestlaiuppaa
Date Stamp:	11/16/2018
Correspondence:	Not reported
Environmental Impact:	Not reported
FollowUp:	Not reported
GW Comments:	Not reported
Location Desc:	Not reported
NOV Comments:	Not reported
Release Desc:	Not reported
Running Comments:	Spills Files, FileNet, and LUST Files
Work Performed:	Not reported

CT Property:

Name:	SNET
Address:	520 NEW BRITAIN AVENUE (#5)
City,state,zip:	HARTFORD, CT
Seller Name:	SNET
Buyer Name:	SBC Communications Inc.
Certifying Party:	SNET/Donald Shassian
Certifying Attention Person:	Not reported
Title Of Certifying Person:	Not reported
Certifying Person Address:	Not reported
Certifying Person City,St,Zip:	Not reported
Property Transfer Forms:	Form I (DEP-PERD-PTP-201) when no release of hazardous waste has occurred at the parcel being transferred.
Date Recieved:	11/04/1998
Ackn Date:	05/21/1999
Determination Date:	Not reported
LEP Verified/DEP Approval Date:	Not reported
Rem Id:	4052
Remediation Location Id:	2895
Date Entered:	Not reported

SNET (Continued) **S104187909**

Program:	Property Transfer Program
GAO Site:	False
Staff Full Name:	Not reported
Super/Date:	Not reported
Stage Of Project:	Not reported
RP Level Of Activity:	Not reported
RP Needed Level Of Activity:	Not reported
Staff Level Of Activity:	Not reported
Staff Needed Level Of Activity:	Not reported
Public Intrest:	Not reported
PRP Cooperation:	Not reported
Enforcement Status:	Not reported
Level Of Complexity:	Not reported
Complex Eng Or Sci:	False
Complex Due To Public Involvement:	False
Politically Complex:	False
Complex Enforcement:	False
Coordination With Other Bureaus:	False
EPA Involvement:	False
Staff Prefrence:	Not reported
Readiness For Transfer:	Not reported
Project Transfer Time:	Not reported
Transfer Comments:	Not reported
Staff As Of July 2000:	Not reported
Initial Staff:	Not reported
Type Of Transfer:	Not reported
Salutation:	Not reported
Relationship To Transfer:	transferor
Audit Date:	Not reported
Verif Type:	Not reported
Audit Outcome:	Not reported
GW:	Not reported
Basin:	Not reported
1st Payment:	200
Pay Tag1:	Not reported
2nd Payment:	Not reported
Pay Tag2:	Not reported
RTN:	Not reported
Revised:	Not reported
ECAF Received:	Not reported
Old Determination Date:	Not reported
Redeterminationdate:	Not reported
Previous Determination:	Not reported
Monitoringoption:	Not reported
Postremedialmonitoring:	Not reported
Schedule Of I/R:	Not reported
Schedule Overdue:	Not reported
Aprvl Sched:	Not reported
Yr 1 Report:	Not reported
Yr 2 Report:	Not reported
Report Overdue:	Not reported
Ext Aprvl Sched:	Not reported
License #:	Not reported
Project Phase:	Not reported
PT Comments:	Not reported
EPA Id Number:	Not reported
GW Class:	Not reported

SNET (Continued) **S104187909**

SW Class:	Not reported
AO/C0:	Not reported
Water Lead(Y Or N):	Not reported
Priority:	Not reported
Project Status(A, I Or D):	Not reported
Last Updated:	Not reported
SR Comments:	Not reported
Priority Or Work-Load:	Not reported
Status:	Not reported
Notes:	Not reported
Special Project Name:	Not reported
Special Project Comments:	Not reported
DOT Project:	Not reported
Pt Counter:	Not reported
Project Complete:	False
Project Inactive:	False
Int Deposit #:	Not reported
Deposit #:	Not reported
Spill Case #:	Not reported
Diversion Id:	Not reported
Public Notice:	Not reported
RAP Received:	Not reported
RAP Approved:	Not reported
Compliance Category:	Not reported
Delete Record:	False
ECAF Reviewed By:	Not reported
Not Locatable:	False
Primary Address:	True
AKA Site Name:	False
Primary Site Name:	True
AKA Site Address:	False
Lead:	Not reported

SPILLS:

Name:	Not reported
Address:	520 NEW BRITAIN AVE
City,State,Zip:	HARTFORD, CT
Year of Database:	2018
Case Number:	201803907
Who Took Spill:	208
Assigned To:	NO Response
Report Date:	07/24/2018
Report Time:	14:00 PM
Date Release:	07/24/2018
Time Responded:	00:00 AM
Corrective Action Taken:	Referred, and Investigated
Cause Info:	Inground Tank Failure
Media Info:	Ground Surface
Release Type:	petroleum
Reported By:	deb
Phone:	631 9243001
Representing:	enviro trac
Terminated:	YES
Recovd (Total):	0
Total (Water):	0
Facility Status:	CLOSED
Continuous Spill:	False

SNET (Continued) **S104187909**

Released Substance:	DIESEL FUEL
Qty:	0.00 (Gallons)
Emergency Measure:	1000g lust, slight sheen on ground water in grave. tank was intact.
Water Body:	Not reported
Discharger:	snet
Telephone:	Not reported
Responsible Party:	Not reported
RP Address 1:	Not reported
RP City,St,Zip:	CT
Historic:	False
Waterbody:	Not reported
Time Stamp:	2018-07-24 18:31:40
Sr Inspector:	Monarca, Vincent
At Inspctor:	**NO RESPONSE
User Stamp:	Guzmanca
Comments:	Not reported
Action:	Referred
Other Action:	Not reported
Action:	Investigated
Other Action:	Not reported
Agency ID:	DEP Dispatch
Other Agency:	Not reported
DEP Bureau:	Not reported
DEP Agency:	Not reported
Agency ID:	DEP
Other Agency:	Not reported
DEP Bureau:	SASU
DEP Agency:	AARON GREEN
Cause ID:	Inground Tank Failure
Other Cause:	Not reported
Media ID:	Ground Surface
Other Media:	Not reported
Class ID:	Private
Other Class:	Not reported
Release Type:	petroleum
Other Release:	Not reported

T97 **SAFETY-KLEEN CORP.** **CT CPCS** **S109722810**
WSW **24 BRIXTON STREET** **N/A**
1/4-1/2 **WEST HARTFORD, CT 06107**
0.358 mi.
1888 ft. **Site 1 of 4 in cluster T**

Relative:
Higher

Actual:
70 ft.

CPCS:

Name:	SAFETY-KLEEN CORP.
Address:	24 BRIXTON STREET
City,State,Zip:	WEST HARTFORD, CT 06107
Site Type:	Projects
Lust Status code:	Not reported
Lust Status:	Not reported
PTP Form:	III
Program:	Property Transfer Program
Comments:	Projects
Site Type Definition:	Property Transfer Form III

T98	**SAFETY KLEEN SYSTEMS INC**	**SEMS-ARCHIVE**	**1000224128**
WSW	**24 BRIXTON STREET**	**CORRACTS**	**CTD000845982**
1/4-1/2	**WEST HARTFORD, CT 06110**	**RCRA-TSDF**	
0.358 mi.		**RCRA-SQG**	
1888 ft.	**Site 2 of 4 in cluster T**	**US INST CONTROLS**	
Relative:		**CT SDADB**	
Higher		**CT SPILLS**	
Actual:		**2020 COR ACTION**	
70 ft.		**RI MANIFEST**	

SEMS Archive:

Site ID:	0102334
EPA ID:	CTD000845982
Name:	SAFETY KLEEN SYSTEMS INCORPORATED
Address:	24 BRIXTON STREET
Address 2:	Not reported
City,State,Zip:	WEST HARTFORD, CT 06110
Cong District:	01
FIPS Code:	09003
FF:	N
NPL:	Not on the NPL
Non NPL Status:	Deferred to RCRA (Subtitle C)

SEMS Archive Detail:

Region:	01
Site ID:	0102334
EPA ID:	CTD000845982
Site Name:	SAFETY KLEEN SYSTEMS INCORPORATED
NPL:	N
FF:	N
OU:	00
Action Code:	VS
Action Name:	ARCH SITE
SEQ:	1
Start Date:	Not reported
Finish Date:	1996-01-25 05:00:00
Qual:	Not reported
Current Action Lead:	EPA Perf In-Hse

Region:	01
Site ID:	0102334
EPA ID:	CTD000845982
Site Name:	SAFETY KLEEN SYSTEMS INCORPORATED
NPL:	N
FF:	N
OU:	00
Action Code:	DS
Action Name:	DISCVRY
SEQ:	1
Start Date:	1991-07-26 04:00:00
Finish Date:	1991-07-26 04:00:00
Qual:	Not reported
Current Action Lead:	EPA Perf

Region:	01
Site ID:	0102334
EPA ID:	CTD000845982
Site Name:	SAFETY KLEEN SYSTEMS INCORPORATED
NPL:	N
FF:	N

SAFETY KLEEN SYSTEMS INC (Continued) **1000224128**

OU:	00
Action Code:	PA
Action Name:	PA
SEQ:	1
Start Date:	Not reported
Finish Date:	1992-07-01 04:00:00
Qual:	D
Current Action Lead:	EPA Perf

CORRACTS:

Name:	SAFETY KLEEN SYSTEMS INC
Address:	24 BRIXTON STREET
Address 2:	Not reported
EPA ID:	CTD000845982
Area Name:	ENTIRE FACILITY
Corrective Action:	RFA COMPLETED-ASSESSMENT WAS A PA-PLUS
Actual Date:	19920701
Air Release Indicator:	Not reported
Groundwater Release Indicator:	Y
Soil Release Indicator:	Y
Surface Water Release Indicator:	Y

Name:	SAFETY KLEEN SYSTEMS INC
Address:	24 BRIXTON STREET
Address 2:	Not reported
EPA ID:	CTD000845982
Area Name:	ENTIRE FACILITY
Corrective Action:	CA PRIORITIZATION-MEDIUM CA PRIORITY
Actual Date:	19920901
Air Release Indicator:	Not reported
Groundwater Release Indicator:	Y
Soil Release Indicator:	Y
Surface Water Release Indicator:	Y

Name:	SAFETY KLEEN SYSTEMS INC
Address:	24 BRIXTON STREET
Address 2:	Not reported
EPA ID:	CTD000845982
Area Name:	ENTIRE FACILITY
Corrective Action:	REMEDY DECISION
Actual Date:	20060607
Air Release Indicator:	Not reported
Groundwater Release Indicator:	Y
Soil Release Indicator:	Y
Surface Water Release Indicator:	Y

Name:	SAFETY KLEEN SYSTEMS INC
Address:	24 BRIXTON STREET
Address 2:	Not reported
EPA ID:	CTD000845982
Area Name:	ENTIRE FACILITY
Corrective Action:	REMEDY CONSTRUCTION-NO REMEDY CONSTRUCTED
Actual Date:	20080716
Air Release Indicator:	Not reported
Groundwater Release Indicator:	Y
Soil Release Indicator:	Y

SAFETY KLEEN SYSTEMS INC (Continued) **1000224128**

Surface Water Release Indicator: Y

Name: SAFETY KLEEN SYSTEMS INC
Address: 24 BRIXTON STREET
Address 2: Not reported
EPA ID: CTD000845982
Area Name: ENTIRE FACILITY
Corrective Action: ENGINEERING CONTROLS ESTABLISHED-GROUNDWATER CONTROL
Actual Date: 20030915
Air Release Indicator: Not reported
Groundwater Release Indicator: Y
Soil Release Indicator: Y
Surface Water Release Indicator: Y

Name: SAFETY KLEEN SYSTEMS INC
Address: 24 BRIXTON STREET
Address 2: Not reported
EPA ID: CTD000845982
Area Name: ENTIRE FACILITY
Corrective Action: ENGINEERING CONTROLS ESTABLISHED-NON-GROUNDWATER CONTROL
Actual Date: 19920616
Air Release Indicator: Not reported
Groundwater Release Indicator: Y
Soil Release Indicator: Y
Surface Water Release Indicator: Y

Name: SAFETY KLEEN SYSTEMS INC
Address: 24 BRIXTON STREET
Address 2: Not reported
EPA ID: CTD000845982
Area Name: ENTIRE FACILITY
Corrective Action: INSTITUTIONAL CONTROLS ESTABLISHED-GOVERNMENTAL CONTROL
Actual Date: 19861201
Air Release Indicator: Not reported
Groundwater Release Indicator: Y
Soil Release Indicator: Y
Surface Water Release Indicator: Y

Name: SAFETY KLEEN SYSTEMS INC
Address: 24 BRIXTON STREET
Address 2: Not reported
EPA ID: CTD000845982
Area Name: ENTIRE FACILITY
Corrective Action: INSTITUTIONAL CONTROLS ESTABLISHED-INFORMATIONAL DEVICE
Actual Date: 19900701
Air Release Indicator: Not reported
Groundwater Release Indicator: Y
Soil Release Indicator: Y
Surface Water Release Indicator: Y

Name: SAFETY KLEEN SYSTEMS INC
Address: 24 BRIXTON STREET
Address 2: Not reported
EPA ID: CTD000845982
Area Name: ENTIRE FACILITY
Corrective Action: READY FOR ANTICIPATED USE DETERMINATION - READY FOR ANTICIPATED USE
Actual Date: 20090930

SAFETY KLEEN SYSTEMS INC (Continued) **1000224128**

Air Release Indicator: Not reported
Groundwater Release Indicator: Y
Soil Release Indicator: Y
Surface Water Release Indicator: Y

Name: SAFETY KLEEN SYSTEMS INC
Address: 24 BRIXTON STREET
Address 2: Not reported
EPA ID: CTD000845982
Area Name: ENTIRE FACILITY
Corrective Action: HUMAN EXPOSURES CONTROLLED DETERMINATION-YES, APPLICABLE AS OF THIS DATE
Actual Date: 20030915
Air Release Indicator: Not reported
Groundwater Release Indicator: Y
Soil Release Indicator: Y
Surface Water Release Indicator: Y

Name: SAFETY KLEEN SYSTEMS INC
Address: 24 BRIXTON STREET
Address 2: Not reported
EPA ID: CTD000845982
Area Name: ENTIRE FACILITY
Corrective Action: RELEASE TO GW CONTROLLED DETERMINATION-YES, APPLICABLE AS OF THIS DATE
Actual Date: 20030915
Air Release Indicator: Not reported
Groundwater Release Indicator: Y
Soil Release Indicator: Y
Surface Water Release Indicator: Y

Click this hyperlink while viewing on your computer to access
7 additional CORRACTS: record(s) in the EDR Site Report.

RCRA-SQG:
Date Form Received by Agency: 20070823
Handler Name: SAFETY KLEEN SYSTEMS INC
Handler Address: 24 BRIXTON STREET
Handler City,State,Zip: WEST HARTFORD, CT 06110
EPA ID: CTD000845982
Contact Name: BRAD WRIGHT
Contact Address: Not reported
Contact City,State,Zip: Not reported
Contact Telephone: 860-953-8827
Contact Fax: Not reported
Contact Email: BRAD.WRIGHT@SAFETY-KLEEN.COM
Contact Title: Not reported
EPA Region: 01
Land Type: Private
Federal Waste Generator Description: Small Quantity Generator
Non-Notifier: Not reported
Biennial Report Cycle: Not reported
Accessibility: Not reported
Active Site Indicator: Handler Activities
State District Owner: Not reported
State District: Not reported
Mailing Address: EAST VILLA STREET
Mailing City,State,Zip: ELGIN, IL 60120

SAFETY KLEEN SYSTEMS INC (Continued) **1000224128**

Owner Name:	CUNNINGHAM & SONS
Owner Type:	Private
Operator Name:	SAFETY-KLEEN SYSTEMS INC
Operator Type:	Private
Short-Term Generator Activity:	No
Importer Activity:	No
Mixed Waste Generator:	No
Transporter Activity:	Yes
Transfer Facility Activity:	No
Recycler Activity with Storage:	No
Small Quantity On-Site Burner Exemption:	No
Smelting Melting and Refining Furnace Exemption:	No
Underground Injection Control:	No
Off-Site Waste Receipt:	No
Universal Waste Indicator:	No
Universal Waste Destination Facility:	No
Federal Universal Waste:	No
Active Site Fed-Reg Treatment Storage and Disposal Facility:	Not reported
Active Site Converter Treatment storage and Disposal Facility:	Not reported
Active Site State-Reg Treatment Storage and Disposal Facility:	Not reported
Active Site State-Reg Handler:	---
Federal Facility Indicator:	Not reported
Hazardous Secondary Material Indicator:	NN
Sub-Part K Indicator:	Not reported
Commercial TSD Indicator:	No
Treatment Storage and Disposal Type:	Storage
2018 GPRA Permit Baseline:	Not on the Baseline
2018 GPRA Renewals Baseline:	Not on the Baseline
Permit Renewals Workload Universe:	Not reported
Permit Workload Universe:	Not reported
Permit Progress Universe:	Storage
Post-Closure Workload Universe:	Not reported
Closure Workload Universe:	Not reported
202 GPRA Corrective Action Baseline:	Yes
Corrective Action Workload Universe:	No
Subject to Corrective Action Universe:	Yes
Non-TSDFs Where RCRA CA has Been Imposed Universe:	No
TSDFs Potentially Subject to CA Under 3004 (u)/(v) Universe:	No
TSDFs Only Subject to CA under Discretionary Auth Universe:	Yes
Corrective Action Priority Ranking:	Medium
Environmental Control Indicator:	Yes
Institutional Control Indicator:	Yes
Human Exposure Controls Indicator:	Yes
Groundwater Controls Indicator:	Yes
Operating TSDF Universe:	Not reported
Full Enforcement Universe:	Not reported
Significant Non-Complier Universe:	No
Unaddressed Significant Non-Complier Universe:	No
Addressed Significant Non-Complier Universe:	No
Significant Non-Complier With a Compliance Schedule Universe:	No
Financial Assurance Required:	Not reported
Handler Date of Last Change:	20150414
Recognized Trader-Importer:	No
Recognized Trader-Exporter:	No
Importer of Spent Lead Acid Batteries:	No
Exporter of Spent Lead Acid Batteries:	No
Recycler Activity Without Storage:	Not reported

SAFETY KLEEN SYSTEMS INC (Continued) **1000224128**

Manifest Broker: Not reported
Sub-Part P Indicator: No

Biennial: List of Years
Year: 2005

Click Here for Biennial Reporting System Data:
Year: 2003

Click Here for Biennial Reporting System Data:
Year: 2001

Click Here for Biennial Reporting System Data:

Hazardous Waste Summary:
Waste Code: D001
Waste Description: IGNITABLE WASTE

Waste Code: D002
Waste Description: CORROSIVE WASTE

Waste Code: D003
Waste Description: REACTIVE WASTE

Waste Code: D004
Waste Description: ARSENIC

Waste Code: D005
Waste Description: BARIUM

Waste Code: D006
Waste Description: CADMIUM

Waste Code: D007
Waste Description: CHROMIUM

Waste Code: D008
Waste Description: LEAD

Waste Code: D009
Waste Description: MERCURY

Waste Code: D010
Waste Description: SELENIUM

Waste Code: D011
Waste Description: SILVER

Waste Code: D018
Waste Description: BENZENE

Waste Code: D019
Waste Description: CARBON TETRACHLORIDE

Waste Code: D021
Waste Description: CHLOROBENZENE

SAFETY KLEEN SYSTEMS INC (Continued) **1000224128**

Waste Code: D022
Waste Description: CHLOROFORM

Waste Code: D023
Waste Description: O-CRESOL

Waste Code: D024
Waste Description: M-CRESOL

Waste Code: D025
Waste Description: P-CRESOL

Waste Code: D026
Waste Description: CRESOL

Waste Code: D027
Waste Description: 1,4-DICHLOROBENZENE

Waste Code: D028
Waste Description: 1,2-DICHLOROETHANE

Waste Code: D029
Waste Description: 1,1-DICHLOROETHYLENE

Waste Code: D030
Waste Description: 2,4-DINITROTOLUENE

Waste Code: D032
Waste Description: HEXACHLOROBENZENE

Waste Code: D033
Waste Description: HEXACHLOROBUTADIENE

Waste Code: D034
Waste Description: HEXACHLOROETHANE

Waste Code: D035
Waste Description: METHYL ETHYL KETONE

Waste Code: D036
Waste Description: NITROBENZENE

Waste Code: D037
Waste Description: PENTACHLOROPHENOL

Waste Code: D038
Waste Description: PYRIDINE

Waste Code: D039
Waste Description: TETRACHLOROETHYLENE

Waste Code: D040
Waste Description: TRICHLORETHYLENE

Waste Code: D041
Waste Description: 2,4,5-TRICHLOROPHENOL

SAFETY KLEEN SYSTEMS INC (Continued) **1000224128**

Waste Code: D042
Waste Description: 2,4,6-TRICHLOROPHENOL

Waste Code: D043
Waste Description: VINYL CHLORIDE

Waste Code: F001
Waste Description: THE FOLLOWING SPENT HALOGENATED SOLVENTS USED IN DEGREASING: TETRACHLOROETHYLENE, TRICHLORETHYLENE, METHYLENE CHLORIDE, 1,1,1-TRICHLOROETHANE, CARBON TETRACHLORIDE AND CHLORINATED FLUOROCARBONS; ALL SPENT SOLVENT MIXTURES/BLENDS USED IN DEGREASING CONTAINING, BEFORE USE, A TOTAL OF TEN PERCENT OR MORE (BY VOLUME) OF ONE OR MORE OF THE ABOVE HALOGENATED SOLVENTS OR THOSE SOLVENTS LISTED IN F002, F004, AND F005; AND STILL BOTTOMS FROM THE RECOVERY OF THESE SPENT SOLVENTS AND SPENT SOLVENT MIXTURES.

Waste Code: F002
Waste Description: THE FOLLOWING SPENT HALOGENATED SOLVENTS: TETRACHLOROETHYLENE, METHYLENE CHLORIDE, TRICHLOROETHYLENE, 1,1,1-TRICHLOROETHANE, CHLOROBENZENE, 1,1,2-TRICHLORO-1,2,2-TRIFLUOROETHANE, ORTHO-DICHLOROBENZENE, TRICHLOROFLUOROMETHANE, AND 1,1,2, TRICHLOROETHANE; ALL SPENT SOLVENT MIXTURES/BLENDS CONTAINING, BEFORE USE, A TOTAL OF TEN PERCENT OR MORE (BY VOLUME) OF ONE OR MORE OF THE ABOVE HALOGENATED SOLVENTS OR THOSE SOLVENTS LISTED IN F001, F004, AND F005; AND STILL BOTTOMS FROM THE RECOVERY OF THESE SPENT SOLVENTS AND SPENT SOLVENT MIXTURES.

Waste Code: F003
Waste Description: THE FOLLOWING SPENT NONHALOGENATED SOLVENTS: XYLENE, ACETONE, ETHYL ACETATE, ETHYL BENZENE, ETHYL ETHER, METHYL ISOBUTYL KETONE, N-BUTYL ALCOHOL, CYCLOHEXANONE, AND METHANOL; ALL SPENT SOLVENT MIXTURES/BLENDS CONTAINING, BEFORE USE, ONLY THE ABOVE SPENT NONHALOGENATED SOLVENTS; AND ALL SPENT SOLVENT MIXTURES/BLENDS CONTAINING, BEFORE USE, ONE OR MORE OF THE ABOVE NONHALOGENATED SOLVENTS, AND A TOTAL OF TEN PERCENT OR MORE (BY VOLUME) OF ONE OR MORE OF THOSE SOLVENTS LISTED IN F001, F002, F004, AND F005; AND STILL BOTTOMS FROM THE RECOVERY OF THESE SPENT SOLVENTS AND SPENT SOLVENT MIXTURES.

Waste Code: F004
Waste Description: THE FOLLOWING SPENT NONHALOGENATED SOLVENTS: CRESOLS, CRESYLIC ACID, AND NITROBENZENE; AND THE STILL BOTTOMS FROM THE RECOVERY OF THESE SOLVENTS; ALL SPENT SOLVENT MIXTURES/BLENDS CONTAINING, BEFORE USE, A TOTAL OF TEN PERCENT OR MORE (BY VOLUME) OF ONE OR MORE OF THE ABOVE NONHALOGENATED SOLVENTS OR THOSE SOLVENTS LISTED IN F001, F002, AND F005; AND STILL BOTTOMS FROM THE RECOVERY OF THESE SPENT SOLVENTS AND SPENT SOLVENT MIXTURES.

Waste Code: F005
Waste Description: THE FOLLOWING SPENT NONHALOGENATED SOLVENTS: TOLUENE, METHYL ETHYL KETONE, CARBON DISULFIDE, ISOBUTANOL, PYRIDINE, BENZENE, 2-ETHOXYETHANOL, AND 2-NITROPROPANE; ALL SPENT SOLVENT MIXTURES/BLENDS CONTAINING, BEFORE USE, A TOTAL OF TEN PERCENT OR MORE (BY VOLUME) OF ONE OR MORE OF THE ABOVE NONHALOGENATED SOLVENTS OR THOSE SOLVENTS LISTED IN F001, F002, OR F004; AND STILL BOTTOMS FROM THE RECOVERY OF THESE SPENT SOLVENTS AND SPENT SOLVENT MIXTURES.

SAFETY KLEEN SYSTEMS INC (Continued) **1000224128**

Handler - Owner Operator:

Owner/Operator Indicator:	Owner
Owner/Operator Name:	CUNNINGHAM & SONS
Legal Status:	Private
Date Became Current:	19710101
Date Ended Current:	Not reported
Owner/Operator Address:	705 OAKWOOD AVE
Owner/Operator City,State,Zip:	WEST HARTFORD, CT 06110
Owner/Operator Telephone:	Not reported
Owner/Operator Telephone Ext:	Not reported
Owner/Operator Fax:	Not reported
Owner/Operator Email:	Not reported

Owner/Operator Indicator:	Operator
Owner/Operator Name:	SAFETY-KLEEN SYSTEMS INC
Legal Status:	Private
Date Became Current:	19820201
Date Ended Current:	Not reported
Owner/Operator Address:	Not reported
Owner/Operator City,State,Zip:	Not reported
Owner/Operator Telephone:	Not reported
Owner/Operator Telephone Ext:	Not reported
Owner/Operator Fax:	Not reported
Owner/Operator Email:	Not reported

Owner/Operator Indicator:	Operator
Owner/Operator Name:	SAFETY-KLEEN SYSTEMS INC
Legal Status:	Private
Date Became Current:	19820201
Date Ended Current:	Not reported
Owner/Operator Address:	Not reported
Owner/Operator City,State,Zip:	Not reported
Owner/Operator Telephone:	Not reported
Owner/Operator Telephone Ext:	Not reported
Owner/Operator Fax:	Not reported
Owner/Operator Email:	Not reported

Owner/Operator Indicator:	Owner
Owner/Operator Name:	CUNNINGHAM & SONS
Legal Status:	Private
Date Became Current:	Not reported
Date Ended Current:	Not reported
Owner/Operator Address:	694 OAKWOOD AVENUE
Owner/Operator City,State,Zip:	WEST HARTFORD, CT 06110
Owner/Operator Telephone:	860-953-2101
Owner/Operator Telephone Ext:	Not reported
Owner/Operator Fax:	Not reported
Owner/Operator Email:	Not reported

Owner/Operator Indicator:	Owner
Owner/Operator Name:	CUNNINGHAM & SONS
Legal Status:	Private
Date Became Current:	19710101
Date Ended Current:	Not reported
Owner/Operator Address:	Not reported
Owner/Operator City,State,Zip:	Not reported
Owner/Operator Telephone:	Not reported

SAFETY KLEEN SYSTEMS INC (Continued) **1000224128**

Owner/Operator Telephone Ext:	Not reported
Owner/Operator Fax:	Not reported
Owner/Operator Email:	Not reported
Owner/Operator Indicator:	Operator
Owner/Operator Name:	SAFETY KLEEN SYSTEMS INC L
Legal Status:	Private
Date Became Current:	Not reported
Date Ended Current:	Not reported
Owner/Operator Address:	24 BRIXTON ST
Owner/Operator City,State,Zip:	WEST HARTFORD, CT 06110
Owner/Operator Telephone:	860-953-4222
Owner/Operator Telephone Ext:	Not reported
Owner/Operator Fax:	Not reported
Owner/Operator Email:	Not reported
Owner/Operator Indicator:	Owner
Owner/Operator Name:	CUNNINGHAM & SONS
Legal Status:	Private
Date Became Current:	19710101
Date Ended Current:	Not reported
Owner/Operator Address:	705 OAKWOOD AVE
Owner/Operator City,State,Zip:	WEST HARTFORD, CT 06110
Owner/Operator Telephone:	Not reported
Owner/Operator Telephone Ext:	Not reported
Owner/Operator Fax:	Not reported
Owner/Operator Email:	Not reported
Owner/Operator Indicator:	Owner
Owner/Operator Name:	WINKLER PROPERTIES
Legal Status:	Private
Date Became Current:	Not reported
Date Ended Current:	Not reported
Owner/Operator Address:	14 REVERE DRIVE PO BOX 145
Owner/Operator City,State,Zip:	BLOOMFIELD, CT 06002
Owner/Operator Telephone:	203-243-2277
Owner/Operator Telephone Ext:	Not reported
Owner/Operator Fax:	Not reported
Owner/Operator Email:	Not reported
Owner/Operator Indicator:	Operator
Owner/Operator Name:	SAFETY-KLEEN SYSTEMS, INC
Legal Status:	Private
Date Became Current:	19800515
Date Ended Current:	Not reported
Owner/Operator Address:	Not reported
Owner/Operator City,State,Zip:	Not reported
Owner/Operator Telephone:	Not reported
Owner/Operator Telephone Ext:	Not reported
Owner/Operator Fax:	Not reported
Owner/Operator Email:	Not reported
Owner/Operator Indicator:	Operator
Owner/Operator Name:	SAFETY-KLEEN SYSTEMS INC
Legal Status:	Private
Date Became Current:	19820201
Date Ended Current:	Not reported

SAFETY KLEEN SYSTEMS INC (Continued) **1000224128**

Owner/Operator Address: Not reported
Owner/Operator City,State,Zip: Not reported
Owner/Operator Telephone: Not reported
Owner/Operator Telephone Ext: Not reported
Owner/Operator Fax: Not reported
Owner/Operator Email: Not reported

Owner/Operator Indicator: Owner
Owner/Operator Name: CUNNINGHAM & SONS
Legal Status: Private
Date Became Current: 19710101
Date Ended Current: Not reported
Owner/Operator Address: 705 OAKWOOD AVE
Owner/Operator City,State,Zip: WEST HARTFORD, CT 06110
Owner/Operator Telephone: Not reported
Owner/Operator Telephone Ext: Not reported
Owner/Operator Fax: Not reported
Owner/Operator Email: Not reported

Historic Generators:
Receive Date: 19801119
Handler Name: SAFETY KLEEN SYSTEMS INC
Federal Waste Generator Description: Not a generator, verified
State District Owner: Not reported
Large Quantity Handler of Universal Waste: No
Recognized Trader Importer: No
Recognized Trader Exporter: No
Spent Lead Acid Battery Importer: No
Spent Lead Acid Battery Exporter: No
Current Record: No
Non Storage Recycler Activity: Not reported
Electronic Manifest Broker: Not reported

Receive Date: 20070823
Handler Name: SAFETY KLEEN SYSTEMS INC
Federal Waste Generator Description: Small Quantity Generator
State District Owner: Not reported
Large Quantity Handler of Universal Waste: No
Recognized Trader Importer: No
Recognized Trader Exporter: No
Spent Lead Acid Battery Importer: No
Spent Lead Acid Battery Exporter: No
Current Record: Yes
Non Storage Recycler Activity: Not reported
Electronic Manifest Broker: Not reported

Receive Date: 19800818
Handler Name: SAFETY KLEEN SYSTEMS INC
Federal Waste Generator Description: Large Quantity Generator
State District Owner: Not reported
Large Quantity Handler of Universal Waste: No
Recognized Trader Importer: No
Recognized Trader Exporter: No
Spent Lead Acid Battery Importer: No
Spent Lead Acid Battery Exporter: No
Current Record: No
Non Storage Recycler Activity: Not reported

SAFETY KLEEN SYSTEMS INC (Continued) **1000224128**

Electronic Manifest Broker: Not reported

Receive Date: 19900222
Handler Name: SAFETY KLEEN CORP
Federal Waste Generator Description: Large Quantity Generator
State District Owner: Not reported
Large Quantity Handler of Universal Waste: No
Recognized Trader Importer: No
Recognized Trader Exporter: No
Spent Lead Acid Battery Importer: No
Spent Lead Acid Battery Exporter: No
Current Record: No
Non Storage Recycler Activity: Not reported
Electronic Manifest Broker: Not reported

Receive Date: 19920327
Handler Name: SAFETY KLEEN CORP 2 070 01
Federal Waste Generator Description: Large Quantity Generator
State District Owner: Not reported
Large Quantity Handler of Universal Waste: No
Recognized Trader Importer: No
Recognized Trader Exporter: No
Spent Lead Acid Battery Importer: No
Spent Lead Acid Battery Exporter: No
Current Record: No
Non Storage Recycler Activity: Not reported
Electronic Manifest Broker: Not reported

Receive Date: 19940223
Handler Name: SAFETY KLEEN CORP 2 070 01
Federal Waste Generator Description: Large Quantity Generator
State District Owner: Not reported
Large Quantity Handler of Universal Waste: No
Recognized Trader Importer: No
Recognized Trader Exporter: No
Spent Lead Acid Battery Importer: No
Spent Lead Acid Battery Exporter: No
Current Record: No
Non Storage Recycler Activity: Not reported
Electronic Manifest Broker: Not reported

Receive Date: 19960329
Handler Name: SAFETY-KLEEN CORP
Federal Waste Generator Description: Large Quantity Generator
State District Owner: Not reported
Large Quantity Handler of Universal Waste: No
Recognized Trader Importer: No
Recognized Trader Exporter: No
Spent Lead Acid Battery Importer: No
Spent Lead Acid Battery Exporter: No
Current Record: No
Non Storage Recycler Activity: Not reported
Electronic Manifest Broker: Not reported

Receive Date: 19980220
Handler Name: SAFETY-KLEEN CORP
Federal Waste Generator Description: Large Quantity Generator

SAFETY KLEEN SYSTEMS INC (Continued) **1000224128**

State District Owner: Not reported
Large Quantity Handler of Universal Waste: No
Recognized Trader Importer: No
Recognized Trader Exporter: No
Spent Lead Acid Battery Importer: No
Spent Lead Acid Battery Exporter: No
Current Record: No
Non Storage Recycler Activity: Not reported
Electronic Manifest Broker: Not reported

Receive Date: 20000301
Handler Name: SAFETY-KLEEN SYSTEMS, INC
Federal Waste Generator Description: Large Quantity Generator
State District Owner: Not reported
Large Quantity Handler of Universal Waste: No
Recognized Trader Importer: No
Recognized Trader Exporter: No
Spent Lead Acid Battery Importer: No
Spent Lead Acid Battery Exporter: No
Current Record: No
Non Storage Recycler Activity: Not reported
Electronic Manifest Broker: Not reported

Receive Date: 20020131
Handler Name: SAFETY-KLEEN SYSTEMS, INC
Federal Waste Generator Description: Large Quantity Generator
State District Owner: Not reported
Large Quantity Handler of Universal Waste: No
Recognized Trader Importer: No
Recognized Trader Exporter: No
Spent Lead Acid Battery Importer: No
Spent Lead Acid Battery Exporter: No
Current Record: No
Non Storage Recycler Activity: Not reported
Electronic Manifest Broker: Not reported

Receive Date: 20040205
Handler Name: SAFETY KLEEN SYSTEMS INC
Federal Waste Generator Description: Large Quantity Generator
State District Owner: Not reported
Large Quantity Handler of Universal Waste: No
Recognized Trader Importer: No
Recognized Trader Exporter: No
Spent Lead Acid Battery Importer: No
Spent Lead Acid Battery Exporter: No
Current Record: No
Non Storage Recycler Activity: Not reported
Electronic Manifest Broker: Not reported

Receive Date: 20060220
Handler Name: SAFETY KLEEN SYSTEMS INC
Federal Waste Generator Description: Large Quantity Generator
State District Owner: Not reported
Large Quantity Handler of Universal Waste: No
Recognized Trader Importer: No
Recognized Trader Exporter: No
Spent Lead Acid Battery Importer: No

SAFETY KLEEN SYSTEMS INC (Continued) **1000224128**

Spent Lead Acid Battery Exporter: No
Current Record: No
Non Storage Recycler Activity: Not reported
Electronic Manifest Broker: Not reported

List of NAICS Codes and Descriptions:

NAICS Code: 42183
NAICS Description: INDUSTRIAL MACHINERY AND EQUIPMENT WHOLESALERS

NAICS Code: 42269
NAICS Description: OTHER CHEMICAL AND ALLIED PRODUCTS WHOLESALERS

NAICS Code: 42272
NAICS Description: PETROLEUM AND PETROLEUM PRODUCTS WHOLESALERS (EXCEPT BULK STATIONS AND TERMINALS)

NAICS Code: 44131
NAICS Description: AUTOMOTIVE PARTS AND ACCESSORIES STORES

NAICS Code: 53231
NAICS Description: GENERAL RENTAL CENTERS

NAICS Code: 561499
NAICS Description: ALL OTHER BUSINESS SUPPORT SERVICES

NAICS Code: 56199
NAICS Description: ALL OTHER SUPPORT SERVICES

NAICS Code: 562112
NAICS Description: HAZARDOUS WASTE COLLECTION

Facility Has Received Notices of Violation:

Found Violation: Yes
Agency Which Determined Violation: State
Violation Short Description: TSD - General
Date Violation was Determined: 19910415
Actual Return to Compliance Date: 19930618
Return to Compliance Qualifier: Observed
Violation Responsible Agency: State
Scheduled Compliance Date: Not reported
Enforcement Identifier: 000
Date of Enforcement Action: 19921217
Enforcement Responsible Agency: State
Enforcement Docket Number: HM 761
Enforcement Attorney: R1
Corrective Action Component: No
Appeal Initiated Date: Not reported
Appeal Resolution Date: Not reported
Disposition Status Date: 19990324
Disposition Status: AS
Disposition Status Description: ACTION SATISFIED (CASE CLOSED)
Consent/Final Order Sequence Number:Not reported
Consent/Final Order Respondent Name: Not reported
Consent/Final Order Lead Agency: Not reported
Enforcement Type: FINAL 3008(A) COMPLIANCE ORDER
Enforcement Responsible Person: R1DMS

SAFETY KLEEN SYSTEMS INC (Continued) **1000224128**

Enforcement Responsible Sub-Organization: Not reported
SEP Sequence Number: Not reported
SEP Expenditure Amount: Not reported
SEP Scheduled Completion Date: Not reported
SEP Actual Date: Not reported
SEP Defaulted Date: Not reported
SEP Type: Not reported
SEP Type Description: Not reported
Proposed Amount: Not reported
Final Monetary Amount: 252050
Paid Amount: Not reported
Final Count: 1
Final Amount: 252050

Found Violation: Yes
Agency Which Determined Violation: State
Violation Short Description: TSD - Manifest/Records/Reporting
Date Violation was Determined: 19940531
Actual Return to Compliance Date: 19990914
Return to Compliance Qualifier: Observed
Violation Responsible Agency: State
Scheduled Compliance Date: Not reported
Enforcement Identifier: 000
Date of Enforcement Action: 19980917
Enforcement Responsible Agency: State
Enforcement Docket Number: Not reported
Enforcement Attorney: R1RBT
Corrective Action Component: No
Appeal Initiated Date: Not reported
Appeal Resolution Date: Not reported
Disposition Status Date: Not reported
Disposition Status: Not reported
Disposition Status Description: Not reported
Consent/Final Order Sequence Number: Not reported
Consent/Final Order Respondent Name: Not reported
Consent/Final Order Lead Agency: Not reported
Enforcement Type: STIPULATED JUDICIAL ORDER, WITH PENALTY
Enforcement Responsible Person: R1DWD
Enforcement Responsible Sub-Organization: Not reported
SEP Sequence Number: Not reported
SEP Expenditure Amount: Not reported
SEP Scheduled Completion Date: Not reported
SEP Actual Date: Not reported
SEP Defaulted Date: Not reported
SEP Type: Not reported
SEP Type Description: Not reported
Proposed Amount: Not reported
Final Monetary Amount: 662500
Paid Amount: 662500
Final Count: 1
Final Amount: 662500

Found Violation: Yes
Agency Which Determined Violation: State
Violation Short Description: TSD IS-General Facility Standards
Date Violation was Determined: 19940531
Actual Return to Compliance Date: 19991231

SAFETY KLEEN SYSTEMS INC (Continued) **1000224128**

Return to Compliance Qualifier: Observed
Violation Responsible Agency: State
Scheduled Compliance Date: Not reported
Enforcement Identifier: Not reported
Date of Enforcement Action: Not reported
Enforcement Responsible Agency: Not reported
Enforcement Docket Number: Not reported
Enforcement Attorney: Not reported
Corrective Action Component: Not reported
Appeal Initiated Date: Not reported
Appeal Resolution Date: Not reported
Disposition Status Date: Not reported
Disposition Status: Not reported
Disposition Status Description: Not reported
Consent/Final Order Sequence Number:Not reported
Consent/Final Order Respondent Name: Not reported
Consent/Final Order Lead Agency: Not reported
Enforcement Type: Not reported
Enforcement Responsible Person: Not reported
Enforcement Responsible Sub-Organization: Not reported
SEP Sequence Number: Not reported
SEP Expenditure Amount: Not reported
SEP Scheduled Completion Date: Not reported
SEP Actual Date: Not reported
SEP Defaulted Date: Not reported
SEP Type: Not reported
SEP Type Description: Not reported
Proposed Amount: Not reported
Final Monetary Amount: Not reported
Paid Amount: Not reported
Final Count: Not reported
Final Amount: Not reported

Found Violation: Yes
Agency Which Determined Violation: State
Violation Short Description: TSD - Closure/Post-Closure
Date Violation was Determined: 19950530
Actual Return to Compliance Date: 19980722
Return to Compliance Qualifier: Observed
Violation Responsible Agency: State
Scheduled Compliance Date: Not reported
Enforcement Identifier: 000
Date of Enforcement Action: 19980917
Enforcement Responsible Agency: State
Enforcement Docket Number: Not reported
Enforcement Attorney: R1RBT
Corrective Action Component: No
Appeal Initiated Date: Not reported
Appeal Resolution Date: Not reported
Disposition Status Date: Not reported
Disposition Status: Not reported
Disposition Status Description: Not reported
Consent/Final Order Sequence Number:Not reported
Consent/Final Order Respondent Name: Not reported
Consent/Final Order Lead Agency: Not reported
Enforcement Type: STIPULATED JUDICIAL ORDER, WITH PENALTY
Enforcement Responsible Person: R1DWD

SAFETY KLEEN SYSTEMS INC (Continued) **1000224128**

Enforcement Responsible Sub-Organization: Not reported
SEP Sequence Number: Not reported
SEP Expenditure Amount: Not reported
SEP Scheduled Completion Date: Not reported
SEP Actual Date: Not reported
SEP Defaulted Date: Not reported
SEP Type: Not reported
SEP Type Description: Not reported
Proposed Amount: Not reported
Final Monetary Amount: 662500
Paid Amount: 662500
Final Count: 1
Final Amount: 662500

Found Violation: Yes
Agency Which Determined Violation: State
Violation Short Description: TSD - Financial Requirements
Date Violation was Determined: 19950530
Actual Return to Compliance Date: 19980722
Return to Compliance Qualifier: Observed
Violation Responsible Agency: State
Scheduled Compliance Date: Not reported
Enforcement Identifier: 000
Date of Enforcement Action: 19980917
Enforcement Responsible Agency: State
Enforcement Docket Number: Not reported
Enforcement Attorney: R1RBT
Corrective Action Component: No
Appeal Initiated Date: Not reported
Appeal Resolution Date: Not reported
Disposition Status Date: Not reported
Disposition Status: Not reported
Disposition Status Description: Not reported
Consent/Final Order Sequence Number: Not reported
Consent/Final Order Respondent Name: Not reported
Consent/Final Order Lead Agency: Not reported
Enforcement Type: STIPULATED JUDICIAL ORDER, WITH PENALTY
Enforcement Responsible Person: R1DWD
Enforcement Responsible Sub-Organization: Not reported
SEP Sequence Number: Not reported
SEP Expenditure Amount: Not reported
SEP Scheduled Completion Date: Not reported
SEP Actual Date: Not reported
SEP Defaulted Date: Not reported
SEP Type: Not reported
SEP Type Description: Not reported
Proposed Amount: Not reported
Final Monetary Amount: 662500
Paid Amount: 662500
Final Count: 1
Final Amount: 662500

Found Violation: Yes
Agency Which Determined Violation: State
Violation Short Description: TSD - Closure/Post-Closure
Date Violation was Determined: 19950530
Actual Return to Compliance Date: 19980722

SAFETY KLEEN SYSTEMS INC (Continued) **1000224128**

Return to Compliance Qualifier: Observed
Violation Responsible Agency: State
Scheduled Compliance Date: Not reported
Enforcement Identifier: Not reported
Date of Enforcement Action: Not reported
Enforcement Responsible Agency: Not reported
Enforcement Docket Number: Not reported
Enforcement Attorney: Not reported
Corrective Action Component: Not reported
Appeal Initiated Date: Not reported
Appeal Resolution Date: Not reported
Disposition Status Date: Not reported
Disposition Status: Not reported
Disposition Status Description: Not reported
Consent/Final Order Sequence Number:Not reported
Consent/Final Order Respondent Name: Not reported
Consent/Final Order Lead Agency: Not reported
Enforcement Type: Not reported
Enforcement Responsible Person: Not reported
Enforcement Responsible Sub-Organization: Not reported
SEP Sequence Number: Not reported
SEP Expenditure Amount: Not reported
SEP Scheduled Completion Date: Not reported
SEP Actual Date: Not reported
SEP Defaulted Date: Not reported
SEP Type: Not reported
SEP Type Description: Not reported
Proposed Amount: Not reported
Final Monetary Amount: Not reported
Paid Amount: Not reported
Final Count: Not reported
Final Amount: Not reported

Found Violation: Yes
Agency Which Determined Violation: EPA
Violation Short Description: LDR - General
Date Violation was Determined: 19901207
Actual Return to Compliance Date: 19920513
Return to Compliance Qualifier: Observed
Violation Responsible Agency: EPA
Scheduled Compliance Date: 19920627
Enforcement Identifier: 000
Date of Enforcement Action: 19910627
Enforcement Responsible Agency: EPA
Enforcement Docket Number: Not reported
Enforcement Attorney: Not reported
Corrective Action Component: No
Appeal Initiated Date: Not reported
Appeal Resolution Date: Not reported
Disposition Status Date: Not reported
Disposition Status: Not reported
Disposition Status Description: Not reported
Consent/Final Order Sequence Number:Not reported
Consent/Final Order Respondent Name: Not reported
Consent/Final Order Lead Agency: Not reported
Enforcement Type: FINAL 3008(A) COMPLIANCE ORDER
Enforcement Responsible Person: R1BOB

SAFETY KLEEN SYSTEMS INC (Continued) **1000224128**

Enforcement Responsible Sub-Organization: Not reported
SEP Sequence Number: Not reported
SEP Expenditure Amount: Not reported
SEP Scheduled Completion Date: Not reported
SEP Actual Date: Not reported
SEP Defaulted Date: Not reported
SEP Type: Not reported
SEP Type Description: Not reported
Proposed Amount: Not reported
Final Monetary Amount: 12500
Paid Amount: Not reported
Final Count: 1
Final Amount: 12500

Found Violation: Yes
Agency Which Determined Violation: State
Violation Short Description: TSD IS-General Facility Standards
Date Violation was Determined: 19940531
Actual Return to Compliance Date: 19991231
Return to Compliance Qualifier: Observed
Violation Responsible Agency: State
Scheduled Compliance Date: Not reported
Enforcement Identifier: Not reported
Date of Enforcement Action: Not reported
Enforcement Responsible Agency: Not reported
Enforcement Docket Number: Not reported
Enforcement Attorney: Not reported
Corrective Action Component: Not reported
Appeal Initiated Date: Not reported
Appeal Resolution Date: Not reported
Disposition Status Date: Not reported
Disposition Status: Not reported
Disposition Status Description: Not reported
Consent/Final Order Sequence Number: Not reported
Consent/Final Order Respondent Name: Not reported
Consent/Final Order Lead Agency: Not reported
Enforcement Type: Not reported
Enforcement Responsible Person: Not reported
Enforcement Responsible Sub-Organization: Not reported
SEP Sequence Number: Not reported
SEP Expenditure Amount: Not reported
SEP Scheduled Completion Date: Not reported
SEP Actual Date: Not reported
SEP Defaulted Date: Not reported
SEP Type: Not reported
SEP Type Description: Not reported
Proposed Amount: Not reported
Final Monetary Amount: Not reported
Paid Amount: Not reported
Final Count: Not reported
Final Amount: Not reported

Found Violation: Yes
Agency Which Determined Violation: State
Violation Short Description: TSD IS-General Facility Standards
Date Violation was Determined: 19930618
Actual Return to Compliance Date: 19991231

SAFETY KLEEN SYSTEMS INC (Continued) **1000224128**

Return to Compliance Qualifier: Observed
Violation Responsible Agency: State
Scheduled Compliance Date: Not reported
Enforcement Identifier: Not reported
Date of Enforcement Action: Not reported
Enforcement Responsible Agency: Not reported
Enforcement Docket Number: Not reported
Enforcement Attorney: Not reported
Corrective Action Component: Not reported
Appeal Initiated Date: Not reported
Appeal Resolution Date: Not reported
Disposition Status Date: Not reported
Disposition Status: Not reported
Disposition Status Description: Not reported
Consent/Final Order Sequence Number:Not reported
Consent/Final Order Respondent Name: Not reported
Consent/Final Order Lead Agency: Not reported
Enforcement Type: Not reported
Enforcement Responsible Person: Not reported
Enforcement Responsible Sub-Organization: Not reported
SEP Sequence Number: Not reported
SEP Expenditure Amount: Not reported
SEP Scheduled Completion Date: Not reported
SEP Actual Date: Not reported
SEP Defaulted Date: Not reported
SEP Type: Not reported
SEP Type Description: Not reported
Proposed Amount: Not reported
Final Monetary Amount: Not reported
Paid Amount: Not reported
Final Count: Not reported
Final Amount: Not reported

Found Violation: Yes
Agency Which Determined Violation: State
Violation Short Description: TSD IS-Manifest/Records/Reporting
Date Violation was Determined: 19940531
Actual Return to Compliance Date: 19991231
Return to Compliance Qualifier: Observed
Violation Responsible Agency: State
Scheduled Compliance Date: Not reported
Enforcement Identifier: Not reported
Date of Enforcement Action: Not reported
Enforcement Responsible Agency: Not reported
Enforcement Docket Number: Not reported
Enforcement Attorney: Not reported
Corrective Action Component: Not reported
Appeal Initiated Date: Not reported
Appeal Resolution Date: Not reported
Disposition Status Date: Not reported
Disposition Status: Not reported
Disposition Status Description: Not reported
Consent/Final Order Sequence Number:Not reported
Consent/Final Order Respondent Name: Not reported
Consent/Final Order Lead Agency: Not reported
Enforcement Type: Not reported
Enforcement Responsible Person: Not reported

SAFETY KLEEN SYSTEMS INC (Continued) **1000224128**

Enforcement Responsible Sub-Organization: Not reported
SEP Sequence Number: Not reported
SEP Expenditure Amount: Not reported
SEP Scheduled Completion Date: Not reported
SEP Actual Date: Not reported
SEP Defaulted Date: Not reported
SEP Type: Not reported
SEP Type Description: Not reported
Proposed Amount: Not reported
Final Monetary Amount: Not reported
Paid Amount: Not reported
Final Count: Not reported
Final Amount: Not reported

Found Violation: Yes
Agency Which Determined Violation: State
Violation Short Description: TSD - Contingency Plan and Emergency Procedures
Date Violation was Determined: 19960905
Actual Return to Compliance Date: 19980722
Return to Compliance Qualifier: Observed
Violation Responsible Agency: State
Scheduled Compliance Date: Not reported
Enforcement Identifier: Not reported
Date of Enforcement Action: Not reported
Enforcement Responsible Agency: Not reported
Enforcement Docket Number: Not reported
Enforcement Attorney: Not reported
Corrective Action Component: Not reported
Appeal Initiated Date: Not reported
Appeal Resolution Date: Not reported
Disposition Status Date: Not reported
Disposition Status: Not reported
Disposition Status Description: Not reported
Consent/Final Order Sequence Number: Not reported
Consent/Final Order Respondent Name: Not reported
Consent/Final Order Lead Agency: Not reported
Enforcement Type: Not reported
Enforcement Responsible Person: Not reported
Enforcement Responsible Sub-Organization: Not reported
SEP Sequence Number: Not reported
SEP Expenditure Amount: Not reported
SEP Scheduled Completion Date: Not reported
SEP Actual Date: Not reported
SEP Defaulted Date: Not reported
SEP Type: Not reported
SEP Type Description: Not reported
Proposed Amount: Not reported
Final Monetary Amount: Not reported
Paid Amount: Not reported
Final Count: Not reported
Final Amount: Not reported

Found Violation: Yes
Agency Which Determined Violation: State
Violation Short Description: TSD - Contingency Plan and Emergency Procedures
Date Violation was Determined: 19940223
Actual Return to Compliance Date: 19950113

SAFETY KLEEN SYSTEMS INC (Continued) **1000224128**

Return to Compliance Qualifier: Observed
Violation Responsible Agency: State
Scheduled Compliance Date: Not reported
Enforcement Identifier: Not reported
Date of Enforcement Action: Not reported
Enforcement Responsible Agency: Not reported
Enforcement Docket Number: Not reported
Enforcement Attorney: Not reported
Corrective Action Component: Not reported
Appeal Initiated Date: Not reported
Appeal Resolution Date: Not reported
Disposition Status Date: Not reported
Disposition Status: Not reported
Disposition Status Description: Not reported
Consent/Final Order Sequence Number:Not reported
Consent/Final Order Respondent Name: Not reported
Consent/Final Order Lead Agency: Not reported
Enforcement Type: Not reported
Enforcement Responsible Person: Not reported
Enforcement Responsible Sub-Organization: Not reported
SEP Sequence Number: Not reported
SEP Expenditure Amount: Not reported
SEP Scheduled Completion Date: Not reported
SEP Actual Date: Not reported
SEP Defaulted Date: Not reported
SEP Type: Not reported
SEP Type Description: Not reported
Proposed Amount: Not reported
Final Monetary Amount: Not reported
Paid Amount: Not reported
Final Count: Not reported
Final Amount: Not reported

Found Violation: Yes
Agency Which Determined Violation: State
Violation Short Description: TSD IS-General Facility Standards
Date Violation was Determined: 19940531
Actual Return to Compliance Date: 19991231
Return to Compliance Qualifier: Observed
Violation Responsible Agency: State
Scheduled Compliance Date: Not reported
Enforcement Identifier: Not reported
Date of Enforcement Action: Not reported
Enforcement Responsible Agency: Not reported
Enforcement Docket Number: Not reported
Enforcement Attorney: Not reported
Corrective Action Component: Not reported
Appeal Initiated Date: Not reported
Appeal Resolution Date: Not reported
Disposition Status Date: Not reported
Disposition Status: Not reported
Disposition Status Description: Not reported
Consent/Final Order Sequence Number:Not reported
Consent/Final Order Respondent Name: Not reported
Consent/Final Order Lead Agency: Not reported
Enforcement Type: Not reported
Enforcement Responsible Person: Not reported

SAFETY KLEEN SYSTEMS INC (Continued) **1000224128**

Enforcement Responsible Sub-Organization: Not reported
SEP Sequence Number: Not reported
SEP Expenditure Amount: Not reported
SEP Scheduled Completion Date: Not reported
SEP Actual Date: Not reported
SEP Defaulted Date: Not reported
SEP Type: Not reported
SEP Type Description: Not reported
Proposed Amount: Not reported
Final Monetary Amount: Not reported
Paid Amount: Not reported
Final Count: Not reported
Final Amount: Not reported

Found Violation: Yes
Agency Which Determined Violation: State
Violation Short Description: TSD - General
Date Violation was Determined: 19880629
Actual Return to Compliance Date: 19920727
Return to Compliance Qualifier: Observed
Violation Responsible Agency: State
Scheduled Compliance Date: 19890331
Enforcement Identifier: 005
Date of Enforcement Action: 19881017
Enforcement Responsible Agency: State
Enforcement Docket Number: Not reported
Enforcement Attorney: Not reported
Corrective Action Component: No
Appeal Initiated Date: Not reported
Appeal Resolution Date: Not reported
Disposition Status Date: Not reported
Disposition Status: Not reported
Disposition Status Description: Not reported
Consent/Final Order Sequence Number: Not reported
Consent/Final Order Respondent Name: Not reported
Consent/Final Order Lead Agency: Not reported
Enforcement Type: FINAL 3008(A) COMPLIANCE ORDER
Enforcement Responsible Person: Not reported
Enforcement Responsible Sub-Organization: Not reported
SEP Sequence Number: Not reported
SEP Expenditure Amount: Not reported
SEP Scheduled Completion Date: Not reported
SEP Actual Date: Not reported
SEP Defaulted Date: Not reported
SEP Type: Not reported
SEP Type Description: Not reported
Proposed Amount: Not reported
Final Monetary Amount: Not reported
Paid Amount: Not reported
Final Count: Not reported
Final Amount: Not reported

Found Violation: Yes
Agency Which Determined Violation: State
Violation Short Description: TSD IS-General Facility Standards
Date Violation was Determined: 19930618
Actual Return to Compliance Date: 19991231

SAFETY KLEEN SYSTEMS INC (Continued) **1000224128**

Return to Compliance Qualifier: Observed
Violation Responsible Agency: State
Scheduled Compliance Date: Not reported
Enforcement Identifier: Not reported
Date of Enforcement Action: Not reported
Enforcement Responsible Agency: Not reported
Enforcement Docket Number: Not reported
Enforcement Attorney: Not reported
Corrective Action Component: Not reported
Appeal Initiated Date: Not reported
Appeal Resolution Date: Not reported
Disposition Status Date: Not reported
Disposition Status: Not reported
Disposition Status Description: Not reported
Consent/Final Order Sequence Number:Not reported
Consent/Final Order Respondent Name: Not reported
Consent/Final Order Lead Agency: Not reported
Enforcement Type: Not reported
Enforcement Responsible Person: Not reported
Enforcement Responsible Sub-Organization: Not reported
SEP Sequence Number: Not reported
SEP Expenditure Amount: Not reported
SEP Scheduled Completion Date: Not reported
SEP Actual Date: Not reported
SEP Defaulted Date: Not reported
SEP Type: Not reported
SEP Type Description: Not reported
Proposed Amount: Not reported
Final Monetary Amount: Not reported
Paid Amount: Not reported
Final Count: Not reported
Final Amount: Not reported

Found Violation: Yes
Agency Which Determined Violation: State
Violation Short Description: TSD IS-General Facility Standards
Date Violation was Determined: 19930618
Actual Return to Compliance Date: 19991231
Return to Compliance Qualifier: Observed
Violation Responsible Agency: State
Scheduled Compliance Date: Not reported
Enforcement Identifier: Not reported
Date of Enforcement Action: Not reported
Enforcement Responsible Agency: Not reported
Enforcement Docket Number: Not reported
Enforcement Attorney: Not reported
Corrective Action Component: Not reported
Appeal Initiated Date: Not reported
Appeal Resolution Date: Not reported
Disposition Status Date: Not reported
Disposition Status: Not reported
Disposition Status Description: Not reported
Consent/Final Order Sequence Number:Not reported
Consent/Final Order Respondent Name: Not reported
Consent/Final Order Lead Agency: Not reported
Enforcement Type: Not reported
Enforcement Responsible Person: Not reported

SAFETY KLEEN SYSTEMS INC (Continued) **1000224128**

Enforcement Responsible Sub-Organization: Not reported
SEP Sequence Number: Not reported
SEP Expenditure Amount: Not reported
SEP Scheduled Completion Date: Not reported
SEP Actual Date: Not reported
SEP Defaulted Date: Not reported
SEP Type: Not reported
SEP Type Description: Not reported
Proposed Amount: Not reported
Final Monetary Amount: Not reported
Paid Amount: Not reported
Final Count: Not reported
Final Amount: Not reported

Found Violation: Yes
Agency Which Determined Violation: State
Violation Short Description: TSD IS-General Facility Standards
Date Violation was Determined: 19930618
Actual Return to Compliance Date: 19991231
Return to Compliance Qualifier: Observed
Violation Responsible Agency: State
Scheduled Compliance Date: Not reported
Enforcement Identifier: Not reported
Date of Enforcement Action: Not reported
Enforcement Responsible Agency: Not reported
Enforcement Docket Number: Not reported
Enforcement Attorney: Not reported
Corrective Action Component: Not reported
Appeal Initiated Date: Not reported
Appeal Resolution Date: Not reported
Disposition Status Date: Not reported
Disposition Status: Not reported
Disposition Status Description: Not reported
Consent/Final Order Sequence Number: Not reported
Consent/Final Order Respondent Name: Not reported
Consent/Final Order Lead Agency: Not reported
Enforcement Type: Not reported
Enforcement Responsible Person: Not reported
Enforcement Responsible Sub-Organization: Not reported
SEP Sequence Number: Not reported
SEP Expenditure Amount: Not reported
SEP Scheduled Completion Date: Not reported
SEP Actual Date: Not reported
SEP Defaulted Date: Not reported
SEP Type: Not reported
SEP Type Description: Not reported
Proposed Amount: Not reported
Final Monetary Amount: Not reported
Paid Amount: Not reported
Final Count: Not reported
Final Amount: Not reported

Found Violation: Yes
Agency Which Determined Violation: State
Violation Short Description: TSD - General
Date Violation was Determined: 19910415
Actual Return to Compliance Date: 19920727

SAFETY KLEEN SYSTEMS INC (Continued) **1000224128**

Return to Compliance Qualifier: Observed
Violation Responsible Agency: State
Scheduled Compliance Date: Not reported
Enforcement Identifier: Not reported
Date of Enforcement Action: Not reported
Enforcement Responsible Agency: Not reported
Enforcement Docket Number: Not reported
Enforcement Attorney: Not reported
Corrective Action Component: Not reported
Appeal Initiated Date: Not reported
Appeal Resolution Date: Not reported
Disposition Status Date: Not reported
Disposition Status: Not reported
Disposition Status Description: Not reported
Consent/Final Order Sequence Number:Not reported
Consent/Final Order Respondent Name: Not reported
Consent/Final Order Lead Agency: Not reported
Enforcement Type: Not reported
Enforcement Responsible Person: Not reported
Enforcement Responsible Sub-Organization: Not reported
SEP Sequence Number: Not reported
SEP Expenditure Amount: Not reported
SEP Scheduled Completion Date: Not reported
SEP Actual Date: Not reported
SEP Defaulted Date: Not reported
SEP Type: Not reported
SEP Type Description: Not reported
Proposed Amount: Not reported
Final Monetary Amount: Not reported
Paid Amount: Not reported
Final Count: Not reported
Final Amount: Not reported

Found Violation: No
Agency Which Determined Violation: Not reported
Violation Short Description: Not reported
Date Violation was Determined: Not reported
Actual Return to Compliance Date: Not reported
Return to Compliance Qualifier: Not reported
Violation Responsible Agency: Not reported
Scheduled Compliance Date: Not reported
Enforcement Identifier: Not reported
Date of Enforcement Action: Not reported
Enforcement Responsible Agency: Not reported
Enforcement Docket Number: Not reported
Enforcement Attorney: Not reported
Corrective Action Component: Not reported
Appeal Initiated Date: Not reported
Appeal Resolution Date: Not reported
Disposition Status Date: Not reported
Disposition Status: Not reported
Disposition Status Description: Not reported
Consent/Final Order Sequence Number:Not reported
Consent/Final Order Respondent Name: Not reported
Consent/Final Order Lead Agency: Not reported
Enforcement Type: Not reported
Enforcement Responsible Person: Not reported

SAFETY KLEEN SYSTEMS INC (Continued) **1000224128**

Enforcement Responsible Sub-Organization: Not reported
SEP Sequence Number: Not reported
SEP Expenditure Amount: Not reported
SEP Scheduled Completion Date: Not reported
SEP Actual Date: Not reported
SEP Defaulted Date: Not reported
SEP Type: Not reported
SEP Type Description: Not reported
Proposed Amount: Not reported
Final Monetary Amount: Not reported
Paid Amount: Not reported
Final Count: Not reported
Final Amount: Not reported

Found Violation: Yes
Agency Which Determined Violation: State
Violation Short Description: TSD - General
Date Violation was Determined: 19910415
Actual Return to Compliance Date: 19930618
Return to Compliance Qualifier: Observed
Violation Responsible Agency: State
Scheduled Compliance Date: Not reported
Enforcement Identifier: 000
Date of Enforcement Action: 19921217
Enforcement Responsible Agency: State
Enforcement Docket Number: HM 761
Enforcement Attorney: R1
Corrective Action Component: No
Appeal Initiated Date: Not reported
Appeal Resolution Date: Not reported
Disposition Status Date: 19990324
Disposition Status: AS
Disposition Status Description: ACTION SATISFIED (CASE CLOSED)
Consent/Final Order Sequence Number: Not reported
Consent/Final Order Respondent Name: Not reported
Consent/Final Order Lead Agency: Not reported
Enforcement Type: FINAL 3008(A) COMPLIANCE ORDER
Enforcement Responsible Person: R1DMS
Enforcement Responsible Sub-Organization: Not reported
SEP Sequence Number: Not reported
SEP Expenditure Amount: Not reported
SEP Scheduled Completion Date: Not reported
SEP Actual Date: Not reported
SEP Defaulted Date: Not reported
SEP Type: Not reported
SEP Type Description: Not reported
Proposed Amount: Not reported
Final Monetary Amount: 252050
Paid Amount: Not reported
Final Count: 1
Final Amount: 252050

Found Violation: Yes
Agency Which Determined Violation: State
Violation Short Description: TSD IS-General Facility Standards
Date Violation was Determined: 19930618
Actual Return to Compliance Date: 19991231

SAFETY KLEEN SYSTEMS INC (Continued) **1000224128**

Return to Compliance Qualifier: Observed
Violation Responsible Agency: State
Scheduled Compliance Date: Not reported
Enforcement Identifier: Not reported
Date of Enforcement Action: Not reported
Enforcement Responsible Agency: Not reported
Enforcement Docket Number: Not reported
Enforcement Attorney: Not reported
Corrective Action Component: Not reported
Appeal Initiated Date: Not reported
Appeal Resolution Date: Not reported
Disposition Status Date: Not reported
Disposition Status: Not reported
Disposition Status Description: Not reported
Consent/Final Order Sequence Number:Not reported
Consent/Final Order Respondent Name: Not reported
Consent/Final Order Lead Agency: Not reported
Enforcement Type: Not reported
Enforcement Responsible Person: Not reported
Enforcement Responsible Sub-Organization: Not reported
SEP Sequence Number: Not reported
SEP Expenditure Amount: Not reported
SEP Scheduled Completion Date: Not reported
SEP Actual Date: Not reported
SEP Defaulted Date: Not reported
SEP Type: Not reported
SEP Type Description: Not reported
Proposed Amount: Not reported
Final Monetary Amount: Not reported
Paid Amount: Not reported
Final Count: Not reported
Final Amount: Not reported

Found Violation: Yes
Agency Which Determined Violation: State
Violation Short Description: TSD IS-General Facility Standards
Date Violation was Determined: 19940531
Actual Return to Compliance Date: 19991231
Return to Compliance Qualifier: Observed
Violation Responsible Agency: State
Scheduled Compliance Date: Not reported
Enforcement Identifier: Not reported
Date of Enforcement Action: Not reported
Enforcement Responsible Agency: Not reported
Enforcement Docket Number: Not reported
Enforcement Attorney: Not reported
Corrective Action Component: Not reported
Appeal Initiated Date: Not reported
Appeal Resolution Date: Not reported
Disposition Status Date: Not reported
Disposition Status: Not reported
Disposition Status Description: Not reported
Consent/Final Order Sequence Number:Not reported
Consent/Final Order Respondent Name: Not reported
Consent/Final Order Lead Agency: Not reported
Enforcement Type: Not reported
Enforcement Responsible Person: Not reported

SAFETY KLEEN SYSTEMS INC (Continued) **1000224128**

Enforcement Responsible Sub-Organization: Not reported
SEP Sequence Number: Not reported
SEP Expenditure Amount: Not reported
SEP Scheduled Completion Date: Not reported
SEP Actual Date: Not reported
SEP Defaulted Date: Not reported
SEP Type: Not reported
SEP Type Description: Not reported
Proposed Amount: Not reported
Final Monetary Amount: Not reported
Paid Amount: Not reported
Final Count: Not reported
Final Amount: Not reported

Found Violation: Yes
Agency Which Determined Violation: EPA
Violation Short Description: LDR - General
Date Violation was Determined: 19901207
Actual Return to Compliance Date: 19920513
Return to Compliance Qualifier: Observed
Violation Responsible Agency: EPA
Scheduled Compliance Date: 19920627
Enforcement Identifier: 000
Date of Enforcement Action: 19910627
Enforcement Responsible Agency: EPA
Enforcement Docket Number: Not reported
Enforcement Attorney: Not reported
Corrective Action Component: No
Appeal Initiated Date: Not reported
Appeal Resolution Date: Not reported
Disposition Status Date: Not reported
Disposition Status: Not reported
Disposition Status Description: Not reported
Consent/Final Order Sequence Number: Not reported
Consent/Final Order Respondent Name: Not reported
Consent/Final Order Lead Agency: Not reported
Enforcement Type: FINAL 3008(A) COMPLIANCE ORDER
Enforcement Responsible Person: R1BOB
Enforcement Responsible Sub-Organization: Not reported
SEP Sequence Number: Not reported
SEP Expenditure Amount: Not reported
SEP Scheduled Completion Date: Not reported
SEP Actual Date: Not reported
SEP Defaulted Date: Not reported
SEP Type: Not reported
SEP Type Description: Not reported
Proposed Amount: Not reported
Final Monetary Amount: 12500
Paid Amount: Not reported
Final Count: 1
Final Amount: 12500

Found Violation: Yes
Agency Which Determined Violation: State
Violation Short Description: TSD - Manifest/Records/Reporting
Date Violation was Determined: 19940531
Actual Return to Compliance Date: 19990914

SAFETY KLEEN SYSTEMS INC (Continued) **1000224128**

Return to Compliance Qualifier: Observed
Violation Responsible Agency: State
Scheduled Compliance Date: Not reported
Enforcement Identifier: Not reported
Date of Enforcement Action: Not reported
Enforcement Responsible Agency: Not reported
Enforcement Docket Number: Not reported
Enforcement Attorney: Not reported
Corrective Action Component: Not reported
Appeal Initiated Date: Not reported
Appeal Resolution Date: Not reported
Disposition Status Date: Not reported
Disposition Status: Not reported
Disposition Status Description: Not reported
Consent/Final Order Sequence Number:Not reported
Consent/Final Order Respondent Name: Not reported
Consent/Final Order Lead Agency: Not reported
Enforcement Type: Not reported
Enforcement Responsible Person: Not reported
Enforcement Responsible Sub-Organization: Not reported
SEP Sequence Number: Not reported
SEP Expenditure Amount: Not reported
SEP Scheduled Completion Date: Not reported
SEP Actual Date: Not reported
SEP Defaulted Date: Not reported
SEP Type: Not reported
SEP Type Description: Not reported
Proposed Amount: Not reported
Final Monetary Amount: Not reported
Paid Amount: Not reported
Final Count: Not reported
Final Amount: Not reported

Found Violation: Yes
Agency Which Determined Violation: State
Violation Short Description: Generators - General
Date Violation was Determined: 19980722
Actual Return to Compliance Date: 19990914
Return to Compliance Qualifier: Observed
Violation Responsible Agency: State
Scheduled Compliance Date: Not reported
Enforcement Identifier: 000
Date of Enforcement Action: 19980917
Enforcement Responsible Agency: State
Enforcement Docket Number: Not reported
Enforcement Attorney: R1RBT
Corrective Action Component: No
Appeal Initiated Date: Not reported
Appeal Resolution Date: Not reported
Disposition Status Date: Not reported
Disposition Status: Not reported
Disposition Status Description: Not reported
Consent/Final Order Sequence Number:Not reported
Consent/Final Order Respondent Name: Not reported
Consent/Final Order Lead Agency: Not reported
Enforcement Type: STIPULATED JUDICIAL ORDER, WITH PENALTY
Enforcement Responsible Person: R1DWD

SAFETY KLEEN SYSTEMS INC (Continued) **1000224128**

Enforcement Responsible Sub-Organization: Not reported
SEP Sequence Number: Not reported
SEP Expenditure Amount: Not reported
SEP Scheduled Completion Date: Not reported
SEP Actual Date: Not reported
SEP Defaulted Date: Not reported
SEP Type: Not reported
SEP Type Description: Not reported
Proposed Amount: Not reported
Final Monetary Amount: 662500
Paid Amount: 662500
Final Count: 1
Final Amount: 662500

Found Violation: Yes
Agency Which Determined Violation: State
Violation Short Description: TSD IS-Manifest/Records/Reporting
Date Violation was Determined: 19940531
Actual Return to Compliance Date: 19991231
Return to Compliance Qualifier: Observed
Violation Responsible Agency: State
Scheduled Compliance Date: Not reported
Enforcement Identifier: Not reported
Date of Enforcement Action: Not reported
Enforcement Responsible Agency: Not reported
Enforcement Docket Number: Not reported
Enforcement Attorney: Not reported
Corrective Action Component: Not reported
Appeal Initiated Date: Not reported
Appeal Resolution Date: Not reported
Disposition Status Date: Not reported
Disposition Status: Not reported
Disposition Status Description: Not reported
Consent/Final Order Sequence Number: Not reported
Consent/Final Order Respondent Name: Not reported
Consent/Final Order Lead Agency: Not reported
Enforcement Type: Not reported
Enforcement Responsible Person: Not reported
Enforcement Responsible Sub-Organization: Not reported
SEP Sequence Number: Not reported
SEP Expenditure Amount: Not reported
SEP Scheduled Completion Date: Not reported
SEP Actual Date: Not reported
SEP Defaulted Date: Not reported
SEP Type: Not reported
SEP Type Description: Not reported
Proposed Amount: Not reported
Final Monetary Amount: Not reported
Paid Amount: Not reported
Final Count: Not reported
Final Amount: Not reported

Found Violation: Yes
Agency Which Determined Violation: State
Violation Short Description: TSD - Closure/Post-Closure
Date Violation was Determined: 19950530
Actual Return to Compliance Date: 19980722

SAFETY KLEEN SYSTEMS INC (Continued) **1000224128**

Return to Compliance Qualifier: Observed
Violation Responsible Agency: State
Scheduled Compliance Date: Not reported
Enforcement Identifier: 000
Date of Enforcement Action: 19980917
Enforcement Responsible Agency: State
Enforcement Docket Number: Not reported
Enforcement Attorney: R1RBT
Corrective Action Component: No
Appeal Initiated Date: Not reported
Appeal Resolution Date: Not reported
Disposition Status Date: Not reported
Disposition Status: Not reported
Disposition Status Description: Not reported
Consent/Final Order Sequence Number:Not reported
Consent/Final Order Respondent Name: Not reported
Consent/Final Order Lead Agency: Not reported
Enforcement Type: STIPULATED JUDICIAL ORDER, WITH PENALTY
Enforcement Responsible Person: R1DWD
Enforcement Responsible Sub-Organization: Not reported
SEP Sequence Number: Not reported
SEP Expenditure Amount: Not reported
SEP Scheduled Completion Date: Not reported
SEP Actual Date: Not reported
SEP Defaulted Date: Not reported
SEP Type: Not reported
SEP Type Description: Not reported
Proposed Amount: Not reported
Final Monetary Amount: 662500
Paid Amount: 662500
Final Count: 1
Final Amount: 662500

Found Violation: No
Agency Which Determined Violation: Not reported
Violation Short Description: Not reported
Date Violation was Determined: Not reported
Actual Return to Compliance Date: Not reported
Return to Compliance Qualifier: Not reported
Violation Responsible Agency: Not reported
Scheduled Compliance Date: Not reported
Enforcement Identifier: Not reported
Date of Enforcement Action: Not reported
Enforcement Responsible Agency: Not reported
Enforcement Docket Number: Not reported
Enforcement Attorney: Not reported
Corrective Action Component: Not reported
Appeal Initiated Date: Not reported
Appeal Resolution Date: Not reported
Disposition Status Date: Not reported
Disposition Status: Not reported
Disposition Status Description: Not reported
Consent/Final Order Sequence Number:Not reported
Consent/Final Order Respondent Name: Not reported
Consent/Final Order Lead Agency: Not reported
Enforcement Type: Not reported
Enforcement Responsible Person: Not reported

SAFETY KLEEN SYSTEMS INC (Continued) **1000224128**

Enforcement Responsible Sub-Organization: Not reported
SEP Sequence Number: Not reported
SEP Expenditure Amount: Not reported
SEP Scheduled Completion Date: Not reported
SEP Actual Date: Not reported
SEP Defaulted Date: Not reported
SEP Type: Not reported
SEP Type Description: Not reported
Proposed Amount: Not reported
Final Monetary Amount: Not reported
Paid Amount: Not reported
Final Count: Not reported
Final Amount: Not reported

Found Violation: Yes
Agency Which Determined Violation: State
Violation Short Description: TSD IS-Manifest/Records/Reporting
Date Violation was Determined: 19940531
Actual Return to Compliance Date: 19991231
Return to Compliance Qualifier: Observed
Violation Responsible Agency: State
Scheduled Compliance Date: Not reported
Enforcement Identifier: Not reported
Date of Enforcement Action: Not reported
Enforcement Responsible Agency: Not reported
Enforcement Docket Number: Not reported
Enforcement Attorney: Not reported
Corrective Action Component: Not reported
Appeal Initiated Date: Not reported
Appeal Resolution Date: Not reported
Disposition Status Date: Not reported
Disposition Status: Not reported
Disposition Status Description: Not reported
Consent/Final Order Sequence Number: Not reported
Consent/Final Order Respondent Name: Not reported
Consent/Final Order Lead Agency: Not reported
Enforcement Type: Not reported
Enforcement Responsible Person: Not reported
Enforcement Responsible Sub-Organization: Not reported
SEP Sequence Number: Not reported
SEP Expenditure Amount: Not reported
SEP Scheduled Completion Date: Not reported
SEP Actual Date: Not reported
SEP Defaulted Date: Not reported
SEP Type: Not reported
SEP Type Description: Not reported
Proposed Amount: Not reported
Final Monetary Amount: Not reported
Paid Amount: Not reported
Final Count: Not reported
Final Amount: Not reported

Found Violation: Yes
Agency Which Determined Violation: State
Violation Short Description: TSD IS-General Facility Standards
Date Violation was Determined: 19930618
Actual Return to Compliance Date: 19991231

SAFETY KLEEN SYSTEMS INC (Continued) **1000224128**

Return to Compliance Qualifier: Observed
Violation Responsible Agency: State
Scheduled Compliance Date: Not reported
Enforcement Identifier: 000
Date of Enforcement Action: 19980917
Enforcement Responsible Agency: State
Enforcement Docket Number: Not reported
Enforcement Attorney: R1RBT
Corrective Action Component: No
Appeal Initiated Date: Not reported
Appeal Resolution Date: Not reported
Disposition Status Date: Not reported
Disposition Status: Not reported
Disposition Status Description: Not reported
Consent/Final Order Sequence Number:Not reported
Consent/Final Order Respondent Name: Not reported
Consent/Final Order Lead Agency: Not reported
Enforcement Type: STIPULATED JUDICIAL ORDER, WITH PENALTY
Enforcement Responsible Person: R1DWD
Enforcement Responsible Sub-Organization: Not reported
SEP Sequence Number: Not reported
SEP Expenditure Amount: Not reported
SEP Scheduled Completion Date: Not reported
SEP Actual Date: Not reported
SEP Defaulted Date: Not reported
SEP Type: Not reported
SEP Type Description: Not reported
Proposed Amount: Not reported
Final Monetary Amount: 662500
Paid Amount: 662500
Final Count: 1
Final Amount: 662500

Found Violation: Yes
Agency Which Determined Violation: State
Violation Short Description: TSD - Contingency Plan and Emergency Procedures
Date Violation was Determined: 19980722
Actual Return to Compliance Date: 19990914
Return to Compliance Qualifier: Observed
Violation Responsible Agency: State
Scheduled Compliance Date: Not reported
Enforcement Identifier: 000
Date of Enforcement Action: 19980917
Enforcement Responsible Agency: State
Enforcement Docket Number: Not reported
Enforcement Attorney: R1RBT
Corrective Action Component: No
Appeal Initiated Date: Not reported
Appeal Resolution Date: Not reported
Disposition Status Date: Not reported
Disposition Status: Not reported
Disposition Status Description: Not reported
Consent/Final Order Sequence Number:Not reported
Consent/Final Order Respondent Name: Not reported
Consent/Final Order Lead Agency: Not reported
Enforcement Type: STIPULATED JUDICIAL ORDER, WITH PENALTY
Enforcement Responsible Person: R1DWD

SAFETY KLEEN SYSTEMS INC (Continued) **1000224128**

Enforcement Responsible Sub-Organization:	Not reported
SEP Sequence Number:	Not reported
SEP Expenditure Amount:	Not reported
SEP Scheduled Completion Date:	Not reported
SEP Actual Date:	Not reported
SEP Defaulted Date:	Not reported
SEP Type:	Not reported
SEP Type Description:	Not reported
Proposed Amount:	Not reported
Final Monetary Amount:	662500
Paid Amount:	662500
Final Count:	1
Final Amount:	662500

Found Violation:	Yes
Agency Which Determined Violation:	State
Violation Short Description:	TSD - Contingency Plan and Emergency Procedures
Date Violation was Determined:	19980722
Actual Return to Compliance Date:	19990914
Return to Compliance Qualifier:	Observed
Violation Responsible Agency:	State
Scheduled Compliance Date:	Not reported
Enforcement Identifier:	Not reported
Date of Enforcement Action:	Not reported
Enforcement Responsible Agency:	Not reported
Enforcement Docket Number:	Not reported
Enforcement Attorney:	Not reported
Corrective Action Component:	Not reported
Appeal Initiated Date:	Not reported
Appeal Resolution Date:	Not reported
Disposition Status Date:	Not reported
Disposition Status:	Not reported
Disposition Status Description:	Not reported
Consent/Final Order Sequence Number:	Not reported
Consent/Final Order Respondent Name:	Not reported
Consent/Final Order Lead Agency:	Not reported
Enforcement Type:	Not reported
Enforcement Responsible Person:	Not reported
Enforcement Responsible Sub-Organization:	Not reported
SEP Sequence Number:	Not reported
SEP Expenditure Amount:	Not reported
SEP Scheduled Completion Date:	Not reported
SEP Actual Date:	Not reported
SEP Defaulted Date:	Not reported
SEP Type:	Not reported
SEP Type Description:	Not reported
Proposed Amount:	Not reported
Final Monetary Amount:	Not reported
Paid Amount:	Not reported
Final Count:	Not reported
Final Amount:	Not reported

Found Violation:	Yes
Agency Which Determined Violation:	State
Violation Short Description:	Generators - General
Date Violation was Determined:	19980722
Actual Return to Compliance Date:	19990914

SAFETY KLEEN SYSTEMS INC (Continued) **1000224128**

Return to Compliance Qualifier:	Observed
Violation Responsible Agency:	State
Scheduled Compliance Date:	Not reported
Enforcement Identifier:	Not reported
Date of Enforcement Action:	Not reported
Enforcement Responsible Agency:	Not reported
Enforcement Docket Number:	Not reported
Enforcement Attorney:	Not reported
Corrective Action Component:	Not reported
Appeal Initiated Date:	Not reported
Appeal Resolution Date:	Not reported
Disposition Status Date:	Not reported
Disposition Status:	Not reported
Disposition Status Description:	Not reported
Consent/Final Order Sequence Number:	Not reported
Consent/Final Order Respondent Name:	Not reported
Consent/Final Order Lead Agency:	Not reported
Enforcement Type:	Not reported
Enforcement Responsible Person:	Not reported
Enforcement Responsible Sub-Organization:	Not reported
SEP Sequence Number:	Not reported
SEP Expenditure Amount:	Not reported
SEP Scheduled Completion Date:	Not reported
SEP Actual Date:	Not reported
SEP Defaulted Date:	Not reported
SEP Type:	Not reported
SEP Type Description:	Not reported
Proposed Amount:	Not reported
Final Monetary Amount:	Not reported
Paid Amount:	Not reported
Final Count:	Not reported
Final Amount:	Not reported

Found Violation:	No
Agency Which Determined Violation:	Not reported
Violation Short Description:	Not reported
Date Violation was Determined:	Not reported
Actual Return to Compliance Date:	Not reported
Return to Compliance Qualifier:	Not reported
Violation Responsible Agency:	Not reported
Scheduled Compliance Date:	Not reported
Enforcement Identifier:	Not reported
Date of Enforcement Action:	Not reported
Enforcement Responsible Agency:	Not reported
Enforcement Docket Number:	Not reported
Enforcement Attorney:	Not reported
Corrective Action Component:	Not reported
Appeal Initiated Date:	Not reported
Appeal Resolution Date:	Not reported
Disposition Status Date:	Not reported
Disposition Status:	Not reported
Disposition Status Description:	Not reported
Consent/Final Order Sequence Number:	Not reported
Consent/Final Order Respondent Name:	Not reported
Consent/Final Order Lead Agency:	Not reported
Enforcement Type:	Not reported
Enforcement Responsible Person:	Not reported

SAFETY KLEEN SYSTEMS INC (Continued) **1000224128**

Enforcement Responsible Sub-Organization: Not reported
SEP Sequence Number: Not reported
SEP Expenditure Amount: Not reported
SEP Scheduled Completion Date: Not reported
SEP Actual Date: Not reported
SEP Defaulted Date: Not reported
SEP Type: Not reported
SEP Type Description: Not reported
Proposed Amount: Not reported
Final Monetary Amount: Not reported
Paid Amount: Not reported
Final Count: Not reported
Final Amount: Not reported

Found Violation: Yes
Agency Which Determined Violation: State
Violation Short Description: TSD - Closure/Post-Closure
Date Violation was Determined: 19930618
Actual Return to Compliance Date: 19940223
Return to Compliance Qualifier: Observed
Violation Responsible Agency: State
Scheduled Compliance Date: Not reported
Enforcement Identifier: Not reported
Date of Enforcement Action: Not reported
Enforcement Responsible Agency: Not reported
Enforcement Docket Number: Not reported
Enforcement Attorney: Not reported
Corrective Action Component: Not reported
Appeal Initiated Date: Not reported
Appeal Resolution Date: Not reported
Disposition Status Date: Not reported
Disposition Status: Not reported
Disposition Status Description: Not reported
Consent/Final Order Sequence Number: Not reported
Consent/Final Order Respondent Name: Not reported
Consent/Final Order Lead Agency: Not reported
Enforcement Type: Not reported
Enforcement Responsible Person: Not reported
Enforcement Responsible Sub-Organization: Not reported
SEP Sequence Number: Not reported
SEP Expenditure Amount: Not reported
SEP Scheduled Completion Date: Not reported
SEP Actual Date: Not reported
SEP Defaulted Date: Not reported
SEP Type: Not reported
SEP Type Description: Not reported
Proposed Amount: Not reported
Final Monetary Amount: Not reported
Paid Amount: Not reported
Final Count: Not reported
Final Amount: Not reported

Found Violation: Yes
Agency Which Determined Violation: State
Violation Short Description: TSD - Manifest/Records/Reporting
Date Violation was Determined: 19940531
Actual Return to Compliance Date: 19990914

SAFETY KLEEN SYSTEMS INC (Continued) **1000224128**

Return to Compliance Qualifier: Observed
Violation Responsible Agency: State
Scheduled Compliance Date: Not reported
Enforcement Identifier: 000
Date of Enforcement Action: 19980917
Enforcement Responsible Agency: State
Enforcement Docket Number: Not reported
Enforcement Attorney: R1RBT
Corrective Action Component: No
Appeal Initiated Date: Not reported
Appeal Resolution Date: Not reported
Disposition Status Date: Not reported
Disposition Status: Not reported
Disposition Status Description: Not reported
Consent/Final Order Sequence Number:Not reported
Consent/Final Order Respondent Name: Not reported
Consent/Final Order Lead Agency: Not reported
Enforcement Type: STIPULATED JUDICIAL ORDER, WITH PENALTY
Enforcement Responsible Person: R1DWD
Enforcement Responsible Sub-Organization: Not reported
SEP Sequence Number: Not reported
SEP Expenditure Amount: Not reported
SEP Scheduled Completion Date: Not reported
SEP Actual Date: Not reported
SEP Defaulted Date: Not reported
SEP Type: Not reported
SEP Type Description: Not reported
Proposed Amount: Not reported
Final Monetary Amount: 662500
Paid Amount: 662500
Final Count: 1
Final Amount: 662500

Found Violation: Yes
Agency Which Determined Violation: State
Violation Short Description: TSD - Manifest/Records/Reporting
Date Violation was Determined: 19940531
Actual Return to Compliance Date: 19990914
Return to Compliance Qualifier: Observed
Violation Responsible Agency: State
Scheduled Compliance Date: Not reported
Enforcement Identifier: Not reported
Date of Enforcement Action: Not reported
Enforcement Responsible Agency: Not reported
Enforcement Docket Number: Not reported
Enforcement Attorney: Not reported
Corrective Action Component: Not reported
Appeal Initiated Date: Not reported
Appeal Resolution Date: Not reported
Disposition Status Date: Not reported
Disposition Status: Not reported
Disposition Status Description: Not reported
Consent/Final Order Sequence Number:Not reported
Consent/Final Order Respondent Name: Not reported
Consent/Final Order Lead Agency: Not reported
Enforcement Type: Not reported
Enforcement Responsible Person: Not reported

SAFETY KLEEN SYSTEMS INC (Continued) **1000224128**

Enforcement Responsible Sub-Organization: Not reported
SEP Sequence Number: Not reported
SEP Expenditure Amount: Not reported
SEP Scheduled Completion Date: Not reported
SEP Actual Date: Not reported
SEP Defaulted Date: Not reported
SEP Type: Not reported
SEP Type Description: Not reported
Proposed Amount: Not reported
Final Monetary Amount: Not reported
Paid Amount: Not reported
Final Count: Not reported
Final Amount: Not reported

Found Violation: Yes
Agency Which Determined Violation: State
Violation Short Description: TSD - General
Date Violation was Determined: 19910415
Actual Return to Compliance Date: 19930618
Return to Compliance Qualifier: Observed
Violation Responsible Agency: State
Scheduled Compliance Date: Not reported
Enforcement Identifier: Not reported
Date of Enforcement Action: Not reported
Enforcement Responsible Agency: Not reported
Enforcement Docket Number: Not reported
Enforcement Attorney: Not reported
Corrective Action Component: Not reported
Appeal Initiated Date: Not reported
Appeal Resolution Date: Not reported
Disposition Status Date: Not reported
Disposition Status: Not reported
Disposition Status Description: Not reported
Consent/Final Order Sequence Number: Not reported
Consent/Final Order Respondent Name: Not reported
Consent/Final Order Lead Agency: Not reported
Enforcement Type: Not reported
Enforcement Responsible Person: Not reported
Enforcement Responsible Sub-Organization: Not reported
SEP Sequence Number: Not reported
SEP Expenditure Amount: Not reported
SEP Scheduled Completion Date: Not reported
SEP Actual Date: Not reported
SEP Defaulted Date: Not reported
SEP Type: Not reported
SEP Type Description: Not reported
Proposed Amount: Not reported
Final Monetary Amount: Not reported
Paid Amount: Not reported
Final Count: Not reported
Final Amount: Not reported

Found Violation: Yes
Agency Which Determined Violation: State
Violation Short Description: TSD IS-General Facility Standards
Date Violation was Determined: 19940531
Actual Return to Compliance Date: 19991231

SAFETY KLEEN SYSTEMS INC (Continued) **1000224128**

Return to Compliance Qualifier: Observed
Violation Responsible Agency: State
Scheduled Compliance Date: Not reported
Enforcement Identifier: 000
Date of Enforcement Action: 19980917
Enforcement Responsible Agency: State
Enforcement Docket Number: Not reported
Enforcement Attorney: R1RBT
Corrective Action Component: No
Appeal Initiated Date: Not reported
Appeal Resolution Date: Not reported
Disposition Status Date: Not reported
Disposition Status: Not reported
Disposition Status Description: Not reported
Consent/Final Order Sequence Number:Not reported
Consent/Final Order Respondent Name: Not reported
Consent/Final Order Lead Agency: Not reported
Enforcement Type: STIPULATED JUDICIAL ORDER, WITH PENALTY
Enforcement Responsible Person: R1DWD
Enforcement Responsible Sub-Organization: Not reported
SEP Sequence Number: Not reported
SEP Expenditure Amount: Not reported
SEP Scheduled Completion Date: Not reported
SEP Actual Date: Not reported
SEP Defaulted Date: Not reported
SEP Type: Not reported
SEP Type Description: Not reported
Proposed Amount: Not reported
Final Monetary Amount: 662500
Paid Amount: 662500
Final Count: 1
Final Amount: 662500

Found Violation: Yes
Agency Which Determined Violation: State
Violation Short Description: TSD - Financial Requirements
Date Violation was Determined: 19950530
Actual Return to Compliance Date: 19980722
Return to Compliance Qualifier: Observed
Violation Responsible Agency: State
Scheduled Compliance Date: Not reported
Enforcement Identifier: 000
Date of Enforcement Action: 19980917
Enforcement Responsible Agency: State
Enforcement Docket Number: Not reported
Enforcement Attorney: R1RBT
Corrective Action Component: No
Appeal Initiated Date: Not reported
Appeal Resolution Date: Not reported
Disposition Status Date: Not reported
Disposition Status: Not reported
Disposition Status Description: Not reported
Consent/Final Order Sequence Number:Not reported
Consent/Final Order Respondent Name: Not reported
Consent/Final Order Lead Agency: Not reported
Enforcement Type: STIPULATED JUDICIAL ORDER, WITH PENALTY
Enforcement Responsible Person: R1DWD

SAFETY KLEEN SYSTEMS INC (Continued) **1000224128**

Enforcement Responsible Sub-Organization: Not reported
SEP Sequence Number: Not reported
SEP Expenditure Amount: Not reported
SEP Scheduled Completion Date: Not reported
SEP Actual Date: Not reported
SEP Defaulted Date: Not reported
SEP Type: Not reported
SEP Type Description: Not reported
Proposed Amount: Not reported
Final Monetary Amount: 662500
Paid Amount: 662500
Final Count: 1
Final Amount: 662500

Found Violation: Yes
Agency Which Determined Violation: State
Violation Short Description: TSD - Closure/Post-Closure
Date Violation was Determined: 19880629
Actual Return to Compliance Date: 19920727
Return to Compliance Qualifier: Observed
Violation Responsible Agency: State
Scheduled Compliance Date: Not reported
Enforcement Identifier: Not reported
Date of Enforcement Action: Not reported
Enforcement Responsible Agency: Not reported
Enforcement Docket Number: Not reported
Enforcement Attorney: Not reported
Corrective Action Component: Not reported
Appeal Initiated Date: Not reported
Appeal Resolution Date: Not reported
Disposition Status Date: Not reported
Disposition Status: Not reported
Disposition Status Description: Not reported
Consent/Final Order Sequence Number: Not reported
Consent/Final Order Respondent Name: Not reported
Consent/Final Order Lead Agency: Not reported
Enforcement Type: Not reported
Enforcement Responsible Person: Not reported
Enforcement Responsible Sub-Organization: Not reported
SEP Sequence Number: Not reported
SEP Expenditure Amount: Not reported
SEP Scheduled Completion Date: Not reported
SEP Actual Date: Not reported
SEP Defaulted Date: Not reported
SEP Type: Not reported
SEP Type Description: Not reported
Proposed Amount: Not reported
Final Monetary Amount: Not reported
Paid Amount: Not reported
Final Count: Not reported
Final Amount: Not reported

Found Violation: Yes
Agency Which Determined Violation: State
Violation Short Description: Transporters - General
Date Violation was Determined: 19920727
Actual Return to Compliance Date: 19930618

SAFETY KLEEN SYSTEMS INC (Continued) **1000224128**

Return to Compliance Qualifier: Observed
Violation Responsible Agency: State
Scheduled Compliance Date: Not reported
Enforcement Identifier: 000
Date of Enforcement Action: 19921217
Enforcement Responsible Agency: State
Enforcement Docket Number: HM 761
Enforcement Attorney: R1
Corrective Action Component: No
Appeal Initiated Date: Not reported
Appeal Resolution Date: Not reported
Disposition Status Date: 19990324
Disposition Status: AS
Disposition Status Description: ACTION SATISFIED (CASE CLOSED)
Consent/Final Order Sequence Number:Not reported
Consent/Final Order Respondent Name: Not reported
Consent/Final Order Lead Agency: Not reported
Enforcement Type: FINAL 3008(A) COMPLIANCE ORDER
Enforcement Responsible Person: R1DMS
Enforcement Responsible Sub-Organization: Not reported
SEP Sequence Number: Not reported
SEP Expenditure Amount: Not reported
SEP Scheduled Completion Date: Not reported
SEP Actual Date: Not reported
SEP Defaulted Date: Not reported
SEP Type: Not reported
SEP Type Description: Not reported
Proposed Amount: Not reported
Final Monetary Amount: 252050
Paid Amount: Not reported
Final Count: 1
Final Amount: 252050

Found Violation: Yes
Agency Which Determined Violation: State
Violation Short Description: TSD - Manifest/Records/Reporting
Date Violation was Determined: 19940531
Actual Return to Compliance Date: 19990914
Return to Compliance Qualifier: Observed
Violation Responsible Agency: State
Scheduled Compliance Date: Not reported
Enforcement Identifier: Not reported
Date of Enforcement Action: Not reported
Enforcement Responsible Agency: Not reported
Enforcement Docket Number: Not reported
Enforcement Attorney: Not reported
Corrective Action Component: Not reported
Appeal Initiated Date: Not reported
Appeal Resolution Date: Not reported
Disposition Status Date: Not reported
Disposition Status: Not reported
Disposition Status Description: Not reported
Consent/Final Order Sequence Number:Not reported
Consent/Final Order Respondent Name: Not reported
Consent/Final Order Lead Agency: Not reported
Enforcement Type: Not reported
Enforcement Responsible Person: Not reported

SAFETY KLEEN SYSTEMS INC (Continued) **1000224128**

Enforcement Responsible Sub-Organization: Not reported
SEP Sequence Number: Not reported
SEP Expenditure Amount: Not reported
SEP Scheduled Completion Date: Not reported
SEP Actual Date: Not reported
SEP Defaulted Date: Not reported
SEP Type: Not reported
SEP Type Description: Not reported
Proposed Amount: Not reported
Final Monetary Amount: Not reported
Paid Amount: Not reported
Final Count: Not reported
Final Amount: Not reported

Found Violation: No
Agency Which Determined Violation: Not reported
Violation Short Description: Not reported
Date Violation was Determined: Not reported
Actual Return to Compliance Date: Not reported
Return to Compliance Qualifier: Not reported
Violation Responsible Agency: Not reported
Scheduled Compliance Date: Not reported
Enforcement Identifier: Not reported
Date of Enforcement Action: Not reported
Enforcement Responsible Agency: Not reported
Enforcement Docket Number: Not reported
Enforcement Attorney: Not reported
Corrective Action Component: Not reported
Appeal Initiated Date: Not reported
Appeal Resolution Date: Not reported
Disposition Status Date: Not reported
Disposition Status: Not reported
Disposition Status Description: Not reported
Consent/Final Order Sequence Number: Not reported
Consent/Final Order Respondent Name: Not reported
Consent/Final Order Lead Agency: Not reported
Enforcement Type: Not reported
Enforcement Responsible Person: Not reported
Enforcement Responsible Sub-Organization: Not reported
SEP Sequence Number: Not reported
SEP Expenditure Amount: Not reported
SEP Scheduled Completion Date: Not reported
SEP Actual Date: Not reported
SEP Defaulted Date: Not reported
SEP Type: Not reported
SEP Type Description: Not reported
Proposed Amount: Not reported
Final Monetary Amount: Not reported
Paid Amount: Not reported
Final Count: Not reported
Final Amount: Not reported

Found Violation: Yes
Agency Which Determined Violation: State
Violation Short Description: TSD IS-General Facility Standards
Date Violation was Determined: 19980722
Actual Return to Compliance Date: 19990914

SAFETY KLEEN SYSTEMS INC (Continued) **1000224128**

Return to Compliance Qualifier: Observed
Violation Responsible Agency: State
Scheduled Compliance Date: Not reported
Enforcement Identifier: 000
Date of Enforcement Action: 19980917
Enforcement Responsible Agency: State
Enforcement Docket Number: Not reported
Enforcement Attorney: R1RBT
Corrective Action Component: No
Appeal Initiated Date: Not reported
Appeal Resolution Date: Not reported
Disposition Status Date: Not reported
Disposition Status: Not reported
Disposition Status Description: Not reported
Consent/Final Order Sequence Number:Not reported
Consent/Final Order Respondent Name: Not reported
Consent/Final Order Lead Agency: Not reported
Enforcement Type: STIPULATED JUDICIAL ORDER, WITH PENALTY
Enforcement Responsible Person: R1DWD
Enforcement Responsible Sub-Organization: Not reported
SEP Sequence Number: Not reported
SEP Expenditure Amount: Not reported
SEP Scheduled Completion Date: Not reported
SEP Actual Date: Not reported
SEP Defaulted Date: Not reported
SEP Type: Not reported
SEP Type Description: Not reported
Proposed Amount: Not reported
Final Monetary Amount: 662500
Paid Amount: 662500
Final Count: 1
Final Amount: 662500

Found Violation: Yes
Agency Which Determined Violation: State
Violation Short Description: LDR - General
Date Violation was Determined: 19910415
Actual Return to Compliance Date: 19920727
Return to Compliance Qualifier: Observed
Violation Responsible Agency: State
Scheduled Compliance Date: 19920627
Enforcement Identifier: 000
Date of Enforcement Action: 19910627
Enforcement Responsible Agency: EPA
Enforcement Docket Number: Not reported
Enforcement Attorney: Not reported
Corrective Action Component: No
Appeal Initiated Date: Not reported
Appeal Resolution Date: Not reported
Disposition Status Date: Not reported
Disposition Status: Not reported
Disposition Status Description: Not reported
Consent/Final Order Sequence Number:Not reported
Consent/Final Order Respondent Name: Not reported
Consent/Final Order Lead Agency: Not reported
Enforcement Type: FINAL 3008(A) COMPLIANCE ORDER
Enforcement Responsible Person: R1BOB

SAFETY KLEEN SYSTEMS INC (Continued) **1000224128**

Enforcement Responsible Sub-Organization: Not reported
SEP Sequence Number: Not reported
SEP Expenditure Amount: Not reported
SEP Scheduled Completion Date: Not reported
SEP Actual Date: Not reported
SEP Defaulted Date: Not reported
SEP Type: Not reported
SEP Type Description: Not reported
Proposed Amount: Not reported
Final Monetary Amount: 12500
Paid Amount: Not reported
Final Count: 1
Final Amount: 12500

Found Violation: Yes
Agency Which Determined Violation: State
Violation Short Description: TSD IS-Manifest/Records/Reporting
Date Violation was Determined: 19940531
Actual Return to Compliance Date: 19991231
Return to Compliance Qualifier: Observed
Violation Responsible Agency: State
Scheduled Compliance Date: Not reported
Enforcement Identifier: 000
Date of Enforcement Action: 19980917
Enforcement Responsible Agency: State
Enforcement Docket Number: Not reported
Enforcement Attorney: R1RBT
Corrective Action Component: No
Appeal Initiated Date: Not reported
Appeal Resolution Date: Not reported
Disposition Status Date: Not reported
Disposition Status: Not reported
Disposition Status Description: Not reported
Consent/Final Order Sequence Number: Not reported
Consent/Final Order Respondent Name: Not reported
Consent/Final Order Lead Agency: Not reported
Enforcement Type: STIPULATED JUDICIAL ORDER, WITH PENALTY
Enforcement Responsible Person: R1DWD
Enforcement Responsible Sub-Organization: Not reported
SEP Sequence Number: Not reported
SEP Expenditure Amount: Not reported
SEP Scheduled Completion Date: Not reported
SEP Actual Date: Not reported
SEP Defaulted Date: Not reported
SEP Type: Not reported
SEP Type Description: Not reported
Proposed Amount: Not reported
Final Monetary Amount: 662500
Paid Amount: 662500
Final Count: 1
Final Amount: 662500

Found Violation: No
Agency Which Determined Violation: Not reported
Violation Short Description: Not reported
Date Violation was Determined: Not reported
Actual Return to Compliance Date: Not reported

SAFETY KLEEN SYSTEMS INC (Continued) **1000224128**

Return to Compliance Qualifier: Not reported
Violation Responsible Agency: Not reported
Scheduled Compliance Date: Not reported
Enforcement Identifier: Not reported
Date of Enforcement Action: Not reported
Enforcement Responsible Agency: Not reported
Enforcement Docket Number: Not reported
Enforcement Attorney: Not reported
Corrective Action Component: Not reported
Appeal Initiated Date: Not reported
Appeal Resolution Date: Not reported
Disposition Status Date: Not reported
Disposition Status: Not reported
Disposition Status Description: Not reported
Consent/Final Order Sequence Number:Not reported
Consent/Final Order Respondent Name: Not reported
Consent/Final Order Lead Agency: Not reported
Enforcement Type: Not reported
Enforcement Responsible Person: Not reported
Enforcement Responsible Sub-Organization: Not reported
SEP Sequence Number: Not reported
SEP Expenditure Amount: Not reported
SEP Scheduled Completion Date: Not reported
SEP Actual Date: Not reported
SEP Defaulted Date: Not reported
SEP Type: Not reported
SEP Type Description: Not reported
Proposed Amount: Not reported
Final Monetary Amount: Not reported
Paid Amount: Not reported
Final Count: Not reported
Final Amount: Not reported

Found Violation: Yes
Agency Which Determined Violation: State
Violation Short Description: TSD IS-General Facility Standards
Date Violation was Determined: 19940531
Actual Return to Compliance Date: 19991231
Return to Compliance Qualifier: Observed
Violation Responsible Agency: State
Scheduled Compliance Date: Not reported
Enforcement Identifier: 000
Date of Enforcement Action: 19980917
Enforcement Responsible Agency: State
Enforcement Docket Number: Not reported
Enforcement Attorney: R1RBT
Corrective Action Component: No
Appeal Initiated Date: Not reported
Appeal Resolution Date: Not reported
Disposition Status Date: Not reported
Disposition Status: Not reported
Disposition Status Description: Not reported
Consent/Final Order Sequence Number:Not reported
Consent/Final Order Respondent Name: Not reported
Consent/Final Order Lead Agency: Not reported
Enforcement Type: STIPULATED JUDICIAL ORDER, WITH PENALTY
Enforcement Responsible Person: R1DWD

SAFETY KLEEN SYSTEMS INC (Continued) **1000224128**

Enforcement Responsible Sub-Organization: Not reported
SEP Sequence Number: Not reported
SEP Expenditure Amount: Not reported
SEP Scheduled Completion Date: Not reported
SEP Actual Date: Not reported
SEP Defaulted Date: Not reported
SEP Type: Not reported
SEP Type Description: Not reported
Proposed Amount: Not reported
Final Monetary Amount: 662500
Paid Amount: 662500
Final Count: 1
Final Amount: 662500

Found Violation: Yes
Agency Which Determined Violation: State
Violation Short Description: TSD - Manifest/Records/Reporting
Date Violation was Determined: 19920727
Actual Return to Compliance Date: 19930618
Return to Compliance Qualifier: Observed
Violation Responsible Agency: State
Scheduled Compliance Date: Not reported
Enforcement Identifier: 000
Date of Enforcement Action: 19921217
Enforcement Responsible Agency: State
Enforcement Docket Number: HM 761
Enforcement Attorney: R1
Corrective Action Component: No
Appeal Initiated Date: Not reported
Appeal Resolution Date: Not reported
Disposition Status Date: 19990324
Disposition Status: AS
Disposition Status Description: ACTION SATISFIED (CASE CLOSED)
Consent/Final Order Sequence Number: Not reported
Consent/Final Order Respondent Name: Not reported
Consent/Final Order Lead Agency: Not reported
Enforcement Type: FINAL 3008(A) COMPLIANCE ORDER
Enforcement Responsible Person: R1DMS
Enforcement Responsible Sub-Organization: Not reported
SEP Sequence Number: Not reported
SEP Expenditure Amount: Not reported
SEP Scheduled Completion Date: Not reported
SEP Actual Date: Not reported
SEP Defaulted Date: Not reported
SEP Type: Not reported
SEP Type Description: Not reported
Proposed Amount: Not reported
Final Monetary Amount: 252050
Paid Amount: Not reported
Final Count: 1
Final Amount: 252050

Found Violation: Yes
Agency Which Determined Violation: State
Violation Short Description: TSD - General
Date Violation was Determined: 19880629
Actual Return to Compliance Date: 19920727

SAFETY KLEEN SYSTEMS INC (Continued) **1000224128**

Return to Compliance Qualifier: Observed
Violation Responsible Agency: State
Scheduled Compliance Date: Not reported
Enforcement Identifier: Not reported
Date of Enforcement Action: Not reported
Enforcement Responsible Agency: Not reported
Enforcement Docket Number: Not reported
Enforcement Attorney: Not reported
Corrective Action Component: Not reported
Appeal Initiated Date: Not reported
Appeal Resolution Date: Not reported
Disposition Status Date: Not reported
Disposition Status: Not reported
Disposition Status Description: Not reported
Consent/Final Order Sequence Number:Not reported
Consent/Final Order Respondent Name: Not reported
Consent/Final Order Lead Agency: Not reported
Enforcement Type: Not reported
Enforcement Responsible Person: Not reported
Enforcement Responsible Sub-Organization: Not reported
SEP Sequence Number: Not reported
SEP Expenditure Amount: Not reported
SEP Scheduled Completion Date: Not reported
SEP Actual Date: Not reported
SEP Defaulted Date: Not reported
SEP Type: Not reported
SEP Type Description: Not reported
Proposed Amount: Not reported
Final Monetary Amount: Not reported
Paid Amount: Not reported
Final Count: Not reported
Final Amount: Not reported

Found Violation: Yes
Agency Which Determined Violation: State
Violation Short Description: Used Oil - Transporter and Transfer Facility
Date Violation was Determined: 20080805
Actual Return to Compliance Date: 20081106
Return to Compliance Qualifier: Documented
Violation Responsible Agency: State
Scheduled Compliance Date: Not reported
Enforcement Identifier: 001
Date of Enforcement Action: 20080903
Enforcement Responsible Agency: State
Enforcement Docket Number: Not reported
Enforcement Attorney: Not reported
Corrective Action Component: No
Appeal Initiated Date: Not reported
Appeal Resolution Date: Not reported
Disposition Status Date: 20081106
Disposition Status: AS
Disposition Status Description: ACTION SATISFIED (CASE CLOSED)
Consent/Final Order Sequence Number:Not reported
Consent/Final Order Respondent Name: Not reported
Consent/Final Order Lead Agency: Not reported
Enforcement Type: INFORMAL WRITTEN NOTIFICATION
Enforcement Responsible Person: MGCT

SAFETY KLEEN SYSTEMS INC (Continued) **1000224128**

Enforcement Responsible Sub-Organization: Not reported
SEP Sequence Number: Not reported
SEP Expenditure Amount: Not reported
SEP Scheduled Completion Date: Not reported
SEP Actual Date: Not reported
SEP Defaulted Date: Not reported
SEP Type: Not reported
SEP Type Description: Not reported
Proposed Amount: Not reported
Final Monetary Amount: Not reported
Paid Amount: Not reported
Final Count: Not reported
Final Amount: Not reported

Found Violation: Yes
Agency Which Determined Violation: State
Violation Short Description: TSD - Contingency Plan and Emergency Procedures
Date Violation was Determined: 19940223
Actual Return to Compliance Date: 19950113
Return to Compliance Qualifier: Observed
Violation Responsible Agency: State
Scheduled Compliance Date: Not reported
Enforcement Identifier: Not reported
Date of Enforcement Action: Not reported
Enforcement Responsible Agency: Not reported
Enforcement Docket Number: Not reported
Enforcement Attorney: Not reported
Corrective Action Component: Not reported
Appeal Initiated Date: Not reported
Appeal Resolution Date: Not reported
Disposition Status Date: Not reported
Disposition Status: Not reported
Disposition Status Description: Not reported
Consent/Final Order Sequence Number: Not reported
Consent/Final Order Respondent Name: Not reported
Consent/Final Order Lead Agency: Not reported
Enforcement Type: Not reported
Enforcement Responsible Person: Not reported
Enforcement Responsible Sub-Organization: Not reported
SEP Sequence Number: Not reported
SEP Expenditure Amount: Not reported
SEP Scheduled Completion Date: Not reported
SEP Actual Date: Not reported
SEP Defaulted Date: Not reported
SEP Type: Not reported
SEP Type Description: Not reported
Proposed Amount: Not reported
Final Monetary Amount: Not reported
Paid Amount: Not reported
Final Count: Not reported
Final Amount: Not reported

Found Violation: Yes
Agency Which Determined Violation: State
Violation Short Description: TSD IS-General Facility Standards
Date Violation was Determined: 19930618
Actual Return to Compliance Date: 19991231

SAFETY KLEEN SYSTEMS INC (Continued) **1000224128**

Return to Compliance Qualifier: Observed
Violation Responsible Agency: State
Scheduled Compliance Date: Not reported
Enforcement Identifier: 000
Date of Enforcement Action: 19980917
Enforcement Responsible Agency: State
Enforcement Docket Number: Not reported
Enforcement Attorney: R1RBT
Corrective Action Component: No
Appeal Initiated Date: Not reported
Appeal Resolution Date: Not reported
Disposition Status Date: Not reported
Disposition Status: Not reported
Disposition Status Description: Not reported
Consent/Final Order Sequence Number:Not reported
Consent/Final Order Respondent Name: Not reported
Consent/Final Order Lead Agency: Not reported
Enforcement Type: STIPULATED JUDICIAL ORDER, WITH PENALTY
Enforcement Responsible Person: R1DWD
Enforcement Responsible Sub-Organization: Not reported
SEP Sequence Number: Not reported
SEP Expenditure Amount: Not reported
SEP Scheduled Completion Date: Not reported
SEP Actual Date: Not reported
SEP Defaulted Date: Not reported
SEP Type: Not reported
SEP Type Description: Not reported
Proposed Amount: Not reported
Final Monetary Amount: 662500
Paid Amount: 662500
Final Count: 1
Final Amount: 662500

Found Violation: Yes
Agency Which Determined Violation: State
Violation Short Description: TSD IS-General Facility Standards
Date Violation was Determined: 19980722
Actual Return to Compliance Date: 19990914
Return to Compliance Qualifier: Observed
Violation Responsible Agency: State
Scheduled Compliance Date: Not reported
Enforcement Identifier: 000
Date of Enforcement Action: 19980917
Enforcement Responsible Agency: State
Enforcement Docket Number: Not reported
Enforcement Attorney: R1RBT
Corrective Action Component: No
Appeal Initiated Date: Not reported
Appeal Resolution Date: Not reported
Disposition Status Date: Not reported
Disposition Status: Not reported
Disposition Status Description: Not reported
Consent/Final Order Sequence Number:Not reported
Consent/Final Order Respondent Name: Not reported
Consent/Final Order Lead Agency: Not reported
Enforcement Type: STIPULATED JUDICIAL ORDER, WITH PENALTY
Enforcement Responsible Person: R1DWD

SAFETY KLEEN SYSTEMS INC (Continued) **1000224128**

Enforcement Responsible Sub-Organization: Not reported
SEP Sequence Number: Not reported
SEP Expenditure Amount: Not reported
SEP Scheduled Completion Date: Not reported
SEP Actual Date: Not reported
SEP Defaulted Date: Not reported
SEP Type: Not reported
SEP Type Description: Not reported
Proposed Amount: Not reported
Final Monetary Amount: 662500
Paid Amount: 662500
Final Count: 1
Final Amount: 662500

Found Violation: Yes
Agency Which Determined Violation: State
Violation Short Description: LDR - General
Date Violation was Determined: 19890801
Actual Return to Compliance Date: 19920727
Return to Compliance Qualifier: Observed
Violation Responsible Agency: State
Scheduled Compliance Date: 19920627
Enforcement Identifier: 000
Date of Enforcement Action: 19910627
Enforcement Responsible Agency: EPA
Enforcement Docket Number: Not reported
Enforcement Attorney: Not reported
Corrective Action Component: No
Appeal Initiated Date: Not reported
Appeal Resolution Date: Not reported
Disposition Status Date: Not reported
Disposition Status: Not reported
Disposition Status Description: Not reported
Consent/Final Order Sequence Number: Not reported
Consent/Final Order Respondent Name: Not reported
Consent/Final Order Lead Agency: Not reported
Enforcement Type: FINAL 3008(A) COMPLIANCE ORDER
Enforcement Responsible Person: R1BOB
Enforcement Responsible Sub-Organization: Not reported
SEP Sequence Number: Not reported
SEP Expenditure Amount: Not reported
SEP Scheduled Completion Date: Not reported
SEP Actual Date: Not reported
SEP Defaulted Date: Not reported
SEP Type: Not reported
SEP Type Description: Not reported
Proposed Amount: Not reported
Final Monetary Amount: 12500
Paid Amount: Not reported
Final Count: 1
Final Amount: 12500

Found Violation: Yes
Agency Which Determined Violation: State
Violation Short Description: Generators - General
Date Violation was Determined: 19980722
Actual Return to Compliance Date: 19990914

SAFETY KLEEN SYSTEMS INC (Continued) **1000224128**

Return to Compliance Qualifier: Observed
Violation Responsible Agency: State
Scheduled Compliance Date: Not reported
Enforcement Identifier: Not reported
Date of Enforcement Action: Not reported
Enforcement Responsible Agency: Not reported
Enforcement Docket Number: Not reported
Enforcement Attorney: Not reported
Corrective Action Component: Not reported
Appeal Initiated Date: Not reported
Appeal Resolution Date: Not reported
Disposition Status Date: Not reported
Disposition Status: Not reported
Disposition Status Description: Not reported
Consent/Final Order Sequence Number:Not reported
Consent/Final Order Respondent Name: Not reported
Consent/Final Order Lead Agency: Not reported
Enforcement Type: Not reported
Enforcement Responsible Person: Not reported
Enforcement Responsible Sub-Organization: Not reported
SEP Sequence Number: Not reported
SEP Expenditure Amount: Not reported
SEP Scheduled Completion Date: Not reported
SEP Actual Date: Not reported
SEP Defaulted Date: Not reported
SEP Type: Not reported
SEP Type Description: Not reported
Proposed Amount: Not reported
Final Monetary Amount: Not reported
Paid Amount: Not reported
Final Count: Not reported
Final Amount: Not reported

Found Violation: Yes
Agency Which Determined Violation: State
Violation Short Description: Generators - General
Date Violation was Determined: 19980722
Actual Return to Compliance Date: 19990914
Return to Compliance Qualifier: Observed
Violation Responsible Agency: State
Scheduled Compliance Date: Not reported
Enforcement Identifier: 000
Date of Enforcement Action: 19980917
Enforcement Responsible Agency: State
Enforcement Docket Number: Not reported
Enforcement Attorney: R1RBT
Corrective Action Component: No
Appeal Initiated Date: Not reported
Appeal Resolution Date: Not reported
Disposition Status Date: Not reported
Disposition Status: Not reported
Disposition Status Description: Not reported
Consent/Final Order Sequence Number:Not reported
Consent/Final Order Respondent Name: Not reported
Consent/Final Order Lead Agency: Not reported
Enforcement Type: STIPULATED JUDICIAL ORDER, WITH PENALTY
Enforcement Responsible Person: R1DWD

SAFETY KLEEN SYSTEMS INC (Continued) **1000224128**

Enforcement Responsible Sub-Organization: Not reported
SEP Sequence Number: Not reported
SEP Expenditure Amount: Not reported
SEP Scheduled Completion Date: Not reported
SEP Actual Date: Not reported
SEP Defaulted Date: Not reported
SEP Type: Not reported
SEP Type Description: Not reported
Proposed Amount: Not reported
Final Monetary Amount: 662500
Paid Amount: 662500
Final Count: 1
Final Amount: 662500

Found Violation: Yes
Agency Which Determined Violation: State
Violation Short Description: TSD - General
Date Violation was Determined: 19910415
Actual Return to Compliance Date: 19930618
Return to Compliance Qualifier: Observed
Violation Responsible Agency: State
Scheduled Compliance Date: Not reported
Enforcement Identifier: Not reported
Date of Enforcement Action: Not reported
Enforcement Responsible Agency: Not reported
Enforcement Docket Number: Not reported
Enforcement Attorney: Not reported
Corrective Action Component: Not reported
Appeal Initiated Date: Not reported
Appeal Resolution Date: Not reported
Disposition Status Date: Not reported
Disposition Status: Not reported
Disposition Status Description: Not reported
Consent/Final Order Sequence Number: Not reported
Consent/Final Order Respondent Name: Not reported
Consent/Final Order Lead Agency: Not reported
Enforcement Type: Not reported
Enforcement Responsible Person: Not reported
Enforcement Responsible Sub-Organization: Not reported
SEP Sequence Number: Not reported
SEP Expenditure Amount: Not reported
SEP Scheduled Completion Date: Not reported
SEP Actual Date: Not reported
SEP Defaulted Date: Not reported
SEP Type: Not reported
SEP Type Description: Not reported
Proposed Amount: Not reported
Final Monetary Amount: Not reported
Paid Amount: Not reported
Final Count: Not reported
Final Amount: Not reported

Found Violation: Yes
Agency Which Determined Violation: State
Violation Short Description: TSD - Closure/Post-Closure
Date Violation was Determined: 19890801
Actual Return to Compliance Date: 19920727

SAFETY KLEEN SYSTEMS INC (Continued) **1000224128**

Return to Compliance Qualifier: Observed
Violation Responsible Agency: State
Scheduled Compliance Date: Not reported
Enforcement Identifier: Not reported
Date of Enforcement Action: Not reported
Enforcement Responsible Agency: Not reported
Enforcement Docket Number: Not reported
Enforcement Attorney: Not reported
Corrective Action Component: Not reported
Appeal Initiated Date: Not reported
Appeal Resolution Date: Not reported
Disposition Status Date: Not reported
Disposition Status: Not reported
Disposition Status Description: Not reported
Consent/Final Order Sequence Number:Not reported
Consent/Final Order Respondent Name: Not reported
Consent/Final Order Lead Agency: Not reported
Enforcement Type: Not reported
Enforcement Responsible Person: Not reported
Enforcement Responsible Sub-Organization: Not reported
SEP Sequence Number: Not reported
SEP Expenditure Amount: Not reported
SEP Scheduled Completion Date: Not reported
SEP Actual Date: Not reported
SEP Defaulted Date: Not reported
SEP Type: Not reported
SEP Type Description: Not reported
Proposed Amount: Not reported
Final Monetary Amount: Not reported
Paid Amount: Not reported
Final Count: Not reported
Final Amount: Not reported

Found Violation: Yes
Agency Which Determined Violation: State
Violation Short Description: TSD IS-General Facility Standards
Date Violation was Determined: 19930618
Actual Return to Compliance Date: 19991231
Return to Compliance Qualifier: Observed
Violation Responsible Agency: State
Scheduled Compliance Date: Not reported
Enforcement Identifier: Not reported
Date of Enforcement Action: Not reported
Enforcement Responsible Agency: Not reported
Enforcement Docket Number: Not reported
Enforcement Attorney: Not reported
Corrective Action Component: Not reported
Appeal Initiated Date: Not reported
Appeal Resolution Date: Not reported
Disposition Status Date: Not reported
Disposition Status: Not reported
Disposition Status Description: Not reported
Consent/Final Order Sequence Number:Not reported
Consent/Final Order Respondent Name: Not reported
Consent/Final Order Lead Agency: Not reported
Enforcement Type: Not reported
Enforcement Responsible Person: Not reported

SAFETY KLEEN SYSTEMS INC (Continued) **1000224128**

Enforcement Responsible Sub-Organization: Not reported
SEP Sequence Number: Not reported
SEP Expenditure Amount: Not reported
SEP Scheduled Completion Date: Not reported
SEP Actual Date: Not reported
SEP Defaulted Date: Not reported
SEP Type: Not reported
SEP Type Description: Not reported
Proposed Amount: Not reported
Final Monetary Amount: Not reported
Paid Amount: Not reported
Final Count: Not reported
Final Amount: Not reported

Found Violation: Yes
Agency Which Determined Violation: State
Violation Short Description: TSD - Contingency Plan and Emergency Procedures
Date Violation was Determined: 19960905
Actual Return to Compliance Date: 19980722
Return to Compliance Qualifier: Observed
Violation Responsible Agency: State
Scheduled Compliance Date: Not reported
Enforcement Identifier: 000
Date of Enforcement Action: 19980917
Enforcement Responsible Agency: State
Enforcement Docket Number: Not reported
Enforcement Attorney: R1RBT
Corrective Action Component: No
Appeal Initiated Date: Not reported
Appeal Resolution Date: Not reported
Disposition Status Date: Not reported
Disposition Status: Not reported
Disposition Status Description: Not reported
Consent/Final Order Sequence Number: Not reported
Consent/Final Order Respondent Name: Not reported
Consent/Final Order Lead Agency: Not reported
Enforcement Type: STIPULATED JUDICIAL ORDER, WITH PENALTY
Enforcement Responsible Person: R1DWD
Enforcement Responsible Sub-Organization: Not reported
SEP Sequence Number: Not reported
SEP Expenditure Amount: Not reported
SEP Scheduled Completion Date: Not reported
SEP Actual Date: Not reported
SEP Defaulted Date: Not reported
SEP Type: Not reported
SEP Type Description: Not reported
Proposed Amount: Not reported
Final Monetary Amount: 662500
Paid Amount: 662500
Final Count: 1
Final Amount: 662500

Found Violation: Yes
Agency Which Determined Violation: State
Violation Short Description: TSD IS-General Facility Standards
Date Violation was Determined: 19930618
Actual Return to Compliance Date: 19991231

SAFETY KLEEN SYSTEMS INC (Continued) **1000224128**

Return to Compliance Qualifier: Observed
Violation Responsible Agency: State
Scheduled Compliance Date: Not reported
Enforcement Identifier: 000
Date of Enforcement Action: 19980917
Enforcement Responsible Agency: State
Enforcement Docket Number: Not reported
Enforcement Attorney: R1RBT
Corrective Action Component: No
Appeal Initiated Date: Not reported
Appeal Resolution Date: Not reported
Disposition Status Date: Not reported
Disposition Status: Not reported
Disposition Status Description: Not reported
Consent/Final Order Sequence Number:Not reported
Consent/Final Order Respondent Name: Not reported
Consent/Final Order Lead Agency: Not reported
Enforcement Type: STIPULATED JUDICIAL ORDER, WITH PENALTY
Enforcement Responsible Person: R1DWD
Enforcement Responsible Sub-Organization: Not reported
SEP Sequence Number: Not reported
SEP Expenditure Amount: Not reported
SEP Scheduled Completion Date: Not reported
SEP Actual Date: Not reported
SEP Defaulted Date: Not reported
SEP Type: Not reported
SEP Type Description: Not reported
Proposed Amount: Not reported
Final Monetary Amount: 662500
Paid Amount: 662500
Final Count: 1
Final Amount: 662500

Found Violation: Yes
Agency Which Determined Violation: State
Violation Short Description: TSD IS-General Facility Standards
Date Violation was Determined: 19980722
Actual Return to Compliance Date: 19990914
Return to Compliance Qualifier: Observed
Violation Responsible Agency: State
Scheduled Compliance Date: Not reported
Enforcement Identifier: Not reported
Date of Enforcement Action: Not reported
Enforcement Responsible Agency: Not reported
Enforcement Docket Number: Not reported
Enforcement Attorney: Not reported
Corrective Action Component: Not reported
Appeal Initiated Date: Not reported
Appeal Resolution Date: Not reported
Disposition Status Date: Not reported
Disposition Status: Not reported
Disposition Status Description: Not reported
Consent/Final Order Sequence Number:Not reported
Consent/Final Order Respondent Name: Not reported
Consent/Final Order Lead Agency: Not reported
Enforcement Type: Not reported
Enforcement Responsible Person: Not reported

SAFETY KLEEN SYSTEMS INC (Continued) **1000224128**

Enforcement Responsible Sub-Organization: Not reported
SEP Sequence Number: Not reported
SEP Expenditure Amount: Not reported
SEP Scheduled Completion Date: Not reported
SEP Actual Date: Not reported
SEP Defaulted Date: Not reported
SEP Type: Not reported
SEP Type Description: Not reported
Proposed Amount: Not reported
Final Monetary Amount: Not reported
Paid Amount: Not reported
Final Count: Not reported
Final Amount: Not reported

Found Violation: Yes
Agency Which Determined Violation: State
Violation Short Description: Transporters - General
Date Violation was Determined: 20080805
Actual Return to Compliance Date: 20081106
Return to Compliance Qualifier: Documented
Violation Responsible Agency: State
Scheduled Compliance Date: Not reported
Enforcement Identifier: 001
Date of Enforcement Action: 20080903
Enforcement Responsible Agency: State
Enforcement Docket Number: Not reported
Enforcement Attorney: Not reported
Corrective Action Component: No
Appeal Initiated Date: Not reported
Appeal Resolution Date: Not reported
Disposition Status Date: 20081106
Disposition Status: AS
Disposition Status Description: ACTION SATISFIED (CASE CLOSED)
Consent/Final Order Sequence Number: Not reported
Consent/Final Order Respondent Name: Not reported
Consent/Final Order Lead Agency: Not reported
Enforcement Type: INFORMAL WRITTEN NOTIFICATION
Enforcement Responsible Person: MGCT
Enforcement Responsible Sub-Organization: Not reported
SEP Sequence Number: Not reported
SEP Expenditure Amount: Not reported
SEP Scheduled Completion Date: Not reported
SEP Actual Date: Not reported
SEP Defaulted Date: Not reported
SEP Type: Not reported
SEP Type Description: Not reported
Proposed Amount: Not reported
Final Monetary Amount: Not reported
Paid Amount: Not reported
Final Count: Not reported
Final Amount: Not reported

Found Violation: Yes
Agency Which Determined Violation: State
Violation Short Description: TSD IS-General Facility Standards
Date Violation was Determined: 19940531
Actual Return to Compliance Date: 19991231

SAFETY KLEEN SYSTEMS INC (Continued) **1000224128**

Return to Compliance Qualifier: Observed
Violation Responsible Agency: State
Scheduled Compliance Date: Not reported
Enforcement Identifier: 000
Date of Enforcement Action: 19980917
Enforcement Responsible Agency: State
Enforcement Docket Number: Not reported
Enforcement Attorney: R1RBT
Corrective Action Component: No
Appeal Initiated Date: Not reported
Appeal Resolution Date: Not reported
Disposition Status Date: Not reported
Disposition Status: Not reported
Disposition Status Description: Not reported
Consent/Final Order Sequence Number:Not reported
Consent/Final Order Respondent Name: Not reported
Consent/Final Order Lead Agency: Not reported
Enforcement Type: STIPULATED JUDICIAL ORDER, WITH PENALTY
Enforcement Responsible Person: R1DWD
Enforcement Responsible Sub-Organization: Not reported
SEP Sequence Number: Not reported
SEP Expenditure Amount: Not reported
SEP Scheduled Completion Date: Not reported
SEP Actual Date: Not reported
SEP Defaulted Date: Not reported
SEP Type: Not reported
SEP Type Description: Not reported
Proposed Amount: Not reported
Final Monetary Amount: 662500
Paid Amount: 662500
Final Count: 1
Final Amount: 662500

Found Violation: Yes
Agency Which Determined Violation: State
Violation Short Description: TSD IS-Manifest/Records/Reporting
Date Violation was Determined: 19940531
Actual Return to Compliance Date: 19991231
Return to Compliance Qualifier: Observed
Violation Responsible Agency: State
Scheduled Compliance Date: Not reported
Enforcement Identifier: 000
Date of Enforcement Action: 19980917
Enforcement Responsible Agency: State
Enforcement Docket Number: Not reported
Enforcement Attorney: R1RBT
Corrective Action Component: No
Appeal Initiated Date: Not reported
Appeal Resolution Date: Not reported
Disposition Status Date: Not reported
Disposition Status: Not reported
Disposition Status Description: Not reported
Consent/Final Order Sequence Number:Not reported
Consent/Final Order Respondent Name: Not reported
Consent/Final Order Lead Agency: Not reported
Enforcement Type: STIPULATED JUDICIAL ORDER, WITH PENALTY
Enforcement Responsible Person: R1DWD

SAFETY KLEEN SYSTEMS INC (Continued) **1000224128**

Enforcement Responsible Sub-Organization: Not reported
SEP Sequence Number: Not reported
SEP Expenditure Amount: Not reported
SEP Scheduled Completion Date: Not reported
SEP Actual Date: Not reported
SEP Defaulted Date: Not reported
SEP Type: Not reported
SEP Type Description: Not reported
Proposed Amount: Not reported
Final Monetary Amount: 662500
Paid Amount: 662500
Final Count: 1
Final Amount: 662500

Found Violation: Yes
Agency Which Determined Violation: State
Violation Short Description: TSD - General
Date Violation was Determined: 19880629
Actual Return to Compliance Date: 19920727
Return to Compliance Qualifier: Observed
Violation Responsible Agency: State
Scheduled Compliance Date: Not reported
Enforcement Identifier: Not reported
Date of Enforcement Action: Not reported
Enforcement Responsible Agency: Not reported
Enforcement Docket Number: Not reported
Enforcement Attorney: Not reported
Corrective Action Component: Not reported
Appeal Initiated Date: Not reported
Appeal Resolution Date: Not reported
Disposition Status Date: Not reported
Disposition Status: Not reported
Disposition Status Description: Not reported
Consent/Final Order Sequence Number: Not reported
Consent/Final Order Respondent Name: Not reported
Consent/Final Order Lead Agency: Not reported
Enforcement Type: Not reported
Enforcement Responsible Person: Not reported
Enforcement Responsible Sub-Organization: Not reported
SEP Sequence Number: Not reported
SEP Expenditure Amount: Not reported
SEP Scheduled Completion Date: Not reported
SEP Actual Date: Not reported
SEP Defaulted Date: Not reported
SEP Type: Not reported
SEP Type Description: Not reported
Proposed Amount: Not reported
Final Monetary Amount: Not reported
Paid Amount: Not reported
Final Count: Not reported
Final Amount: Not reported

Found Violation: Yes
Agency Which Determined Violation: State
Violation Short Description: TSD - Contingency Plan and Emergency Procedures
Date Violation was Determined: 19940223
Actual Return to Compliance Date: 19950113

SAFETY KLEEN SYSTEMS INC (Continued) **1000224128**

Return to Compliance Qualifier: Observed
Violation Responsible Agency: State
Scheduled Compliance Date: Not reported
Enforcement Identifier: Not reported
Date of Enforcement Action: Not reported
Enforcement Responsible Agency: Not reported
Enforcement Docket Number: Not reported
Enforcement Attorney: Not reported
Corrective Action Component: Not reported
Appeal Initiated Date: Not reported
Appeal Resolution Date: Not reported
Disposition Status Date: Not reported
Disposition Status: Not reported
Disposition Status Description: Not reported
Consent/Final Order Sequence Number:Not reported
Consent/Final Order Respondent Name: Not reported
Consent/Final Order Lead Agency: Not reported
Enforcement Type: Not reported
Enforcement Responsible Person: Not reported
Enforcement Responsible Sub-Organization: Not reported
SEP Sequence Number: Not reported
SEP Expenditure Amount: Not reported
SEP Scheduled Completion Date: Not reported
SEP Actual Date: Not reported
SEP Defaulted Date: Not reported
SEP Type: Not reported
SEP Type Description: Not reported
Proposed Amount: Not reported
Final Monetary Amount: Not reported
Paid Amount: Not reported
Final Count: Not reported
Final Amount: Not reported

Found Violation: Yes
Agency Which Determined Violation: State
Violation Short Description: TSD - Manifest/Records/Reporting
Date Violation was Determined: 19940531
Actual Return to Compliance Date: 19990914
Return to Compliance Qualifier: Observed
Violation Responsible Agency: State
Scheduled Compliance Date: Not reported
Enforcement Identifier: 000
Date of Enforcement Action: 19980917
Enforcement Responsible Agency: State
Enforcement Docket Number: Not reported
Enforcement Attorney: R1RBT
Corrective Action Component: No
Appeal Initiated Date: Not reported
Appeal Resolution Date: Not reported
Disposition Status Date: Not reported
Disposition Status: Not reported
Disposition Status Description: Not reported
Consent/Final Order Sequence Number:Not reported
Consent/Final Order Respondent Name: Not reported
Consent/Final Order Lead Agency: Not reported
Enforcement Type: STIPULATED JUDICIAL ORDER, WITH PENALTY
Enforcement Responsible Person: R1DWD

SAFETY KLEEN SYSTEMS INC (Continued) **1000224128**

Enforcement Responsible Sub-Organization: Not reported
SEP Sequence Number: Not reported
SEP Expenditure Amount: Not reported
SEP Scheduled Completion Date: Not reported
SEP Actual Date: Not reported
SEP Defaulted Date: Not reported
SEP Type: Not reported
SEP Type Description: Not reported
Proposed Amount: Not reported
Final Monetary Amount: 662500
Paid Amount: 662500
Final Count: 1
Final Amount: 662500

Found Violation: Yes
Agency Which Determined Violation: State
Violation Short Description: TSD - Financial Requirements
Date Violation was Determined: 19950530
Actual Return to Compliance Date: 19980722
Return to Compliance Qualifier: Observed
Violation Responsible Agency: State
Scheduled Compliance Date: Not reported
Enforcement Identifier: Not reported
Date of Enforcement Action: Not reported
Enforcement Responsible Agency: Not reported
Enforcement Docket Number: Not reported
Enforcement Attorney: Not reported
Corrective Action Component: Not reported
Appeal Initiated Date: Not reported
Appeal Resolution Date: Not reported
Disposition Status Date: Not reported
Disposition Status: Not reported
Disposition Status Description: Not reported
Consent/Final Order Sequence Number: Not reported
Consent/Final Order Respondent Name: Not reported
Consent/Final Order Lead Agency: Not reported
Enforcement Type: Not reported
Enforcement Responsible Person: Not reported
Enforcement Responsible Sub-Organization: Not reported
SEP Sequence Number: Not reported
SEP Expenditure Amount: Not reported
SEP Scheduled Completion Date: Not reported
SEP Actual Date: Not reported
SEP Defaulted Date: Not reported
SEP Type: Not reported
SEP Type Description: Not reported
Proposed Amount: Not reported
Final Monetary Amount: Not reported
Paid Amount: Not reported
Final Count: Not reported
Final Amount: Not reported

Found Violation: Yes
Agency Which Determined Violation: State
Violation Short Description: TSD - Financial Requirements
Date Violation was Determined: 19950530
Actual Return to Compliance Date: 19980722

SAFETY KLEEN SYSTEMS INC (Continued) **1000224128**

Return to Compliance Qualifier: Observed
Violation Responsible Agency: State
Scheduled Compliance Date: Not reported
Enforcement Identifier: Not reported
Date of Enforcement Action: Not reported
Enforcement Responsible Agency: Not reported
Enforcement Docket Number: Not reported
Enforcement Attorney: Not reported
Corrective Action Component: Not reported
Appeal Initiated Date: Not reported
Appeal Resolution Date: Not reported
Disposition Status Date: Not reported
Disposition Status: Not reported
Disposition Status Description: Not reported
Consent/Final Order Sequence Number:Not reported
Consent/Final Order Respondent Name: Not reported
Consent/Final Order Lead Agency: Not reported
Enforcement Type: Not reported
Enforcement Responsible Person: Not reported
Enforcement Responsible Sub-Organization: Not reported
SEP Sequence Number: Not reported
SEP Expenditure Amount: Not reported
SEP Scheduled Completion Date: Not reported
SEP Actual Date: Not reported
SEP Defaulted Date: Not reported
SEP Type: Not reported
SEP Type Description: Not reported
Proposed Amount: Not reported
Final Monetary Amount: Not reported
Paid Amount: Not reported
Final Count: Not reported
Final Amount: Not reported

Found Violation: Yes
Agency Which Determined Violation: State
Violation Short Description: TSD - General
Date Violation was Determined: 19880629
Actual Return to Compliance Date: 19920727
Return to Compliance Qualifier: Observed
Violation Responsible Agency: State
Scheduled Compliance Date: 19890331
Enforcement Identifier: 005
Date of Enforcement Action: 19881017
Enforcement Responsible Agency: State
Enforcement Docket Number: Not reported
Enforcement Attorney: Not reported
Corrective Action Component: No
Appeal Initiated Date: Not reported
Appeal Resolution Date: Not reported
Disposition Status Date: Not reported
Disposition Status: Not reported
Disposition Status Description: Not reported
Consent/Final Order Sequence Number:Not reported
Consent/Final Order Respondent Name: Not reported
Consent/Final Order Lead Agency: Not reported
Enforcement Type: FINAL 3008(A) COMPLIANCE ORDER
Enforcement Responsible Person: Not reported

SAFETY KLEEN SYSTEMS INC (Continued) **1000224128**

Enforcement Responsible Sub-Organization: Not reported
SEP Sequence Number: Not reported
SEP Expenditure Amount: Not reported
SEP Scheduled Completion Date: Not reported
SEP Actual Date: Not reported
SEP Defaulted Date: Not reported
SEP Type: Not reported
SEP Type Description: Not reported
Proposed Amount: Not reported
Final Monetary Amount: Not reported
Paid Amount: Not reported
Final Count: Not reported
Final Amount: Not reported

Found Violation: Yes
Agency Which Determined Violation: State
Violation Short Description: TSD IS-Manifest/Records/Reporting
Date Violation was Determined: 19940531
Actual Return to Compliance Date: 19991231
Return to Compliance Qualifier: Observed
Violation Responsible Agency: State
Scheduled Compliance Date: Not reported
Enforcement Identifier: 000
Date of Enforcement Action: 19980917
Enforcement Responsible Agency: State
Enforcement Docket Number: Not reported
Enforcement Attorney: R1RBT
Corrective Action Component: No
Appeal Initiated Date: Not reported
Appeal Resolution Date: Not reported
Disposition Status Date: Not reported
Disposition Status: Not reported
Disposition Status Description: Not reported
Consent/Final Order Sequence Number: Not reported
Consent/Final Order Respondent Name: Not reported
Consent/Final Order Lead Agency: Not reported
Enforcement Type: STIPULATED JUDICIAL ORDER, WITH PENALTY
Enforcement Responsible Person: R1DWD
Enforcement Responsible Sub-Organization: Not reported
SEP Sequence Number: Not reported
SEP Expenditure Amount: Not reported
SEP Scheduled Completion Date: Not reported
SEP Actual Date: Not reported
SEP Defaulted Date: Not reported
SEP Type: Not reported
SEP Type Description: Not reported
Proposed Amount: Not reported
Final Monetary Amount: 662500
Paid Amount: 662500
Final Count: 1
Final Amount: 662500

Found Violation: Yes
Agency Which Determined Violation: State
Violation Short Description: TSD IS-General Facility Standards
Date Violation was Determined: 19980722
Actual Return to Compliance Date: 19990914

SAFETY KLEEN SYSTEMS INC (Continued) **1000224128**

Return to Compliance Qualifier: Observed
Violation Responsible Agency: State
Scheduled Compliance Date: Not reported
Enforcement Identifier: 000
Date of Enforcement Action: 19980917
Enforcement Responsible Agency: State
Enforcement Docket Number: Not reported
Enforcement Attorney: R1RBT
Corrective Action Component: No
Appeal Initiated Date: Not reported
Appeal Resolution Date: Not reported
Disposition Status Date: Not reported
Disposition Status: Not reported
Disposition Status Description: Not reported
Consent/Final Order Sequence Number:Not reported
Consent/Final Order Respondent Name: Not reported
Consent/Final Order Lead Agency: Not reported
Enforcement Type: STIPULATED JUDICIAL ORDER, WITH PENALTY
Enforcement Responsible Person: R1DWD
Enforcement Responsible Sub-Organization: Not reported
SEP Sequence Number: Not reported
SEP Expenditure Amount: Not reported
SEP Scheduled Completion Date: Not reported
SEP Actual Date: Not reported
SEP Defaulted Date: Not reported
SEP Type: Not reported
SEP Type Description: Not reported
Proposed Amount: Not reported
Final Monetary Amount: 662500
Paid Amount: 662500
Final Count: 1
Final Amount: 662500

Found Violation: Yes
Agency Which Determined Violation: State
Violation Short Description: TSD IS-General Facility Standards
Date Violation was Determined: 19930618
Actual Return to Compliance Date: 19991231
Return to Compliance Qualifier: Observed
Violation Responsible Agency: State
Scheduled Compliance Date: Not reported
Enforcement Identifier: 000
Date of Enforcement Action: 19980917
Enforcement Responsible Agency: State
Enforcement Docket Number: Not reported
Enforcement Attorney: R1RBT
Corrective Action Component: No
Appeal Initiated Date: Not reported
Appeal Resolution Date: Not reported
Disposition Status Date: Not reported
Disposition Status: Not reported
Disposition Status Description: Not reported
Consent/Final Order Sequence Number:Not reported
Consent/Final Order Respondent Name: Not reported
Consent/Final Order Lead Agency: Not reported
Enforcement Type: STIPULATED JUDICIAL ORDER, WITH PENALTY
Enforcement Responsible Person: R1DWD

SAFETY KLEEN SYSTEMS INC (Continued) **1000224128**

Enforcement Responsible Sub-Organization: Not reported
SEP Sequence Number: Not reported
SEP Expenditure Amount: Not reported
SEP Scheduled Completion Date: Not reported
SEP Actual Date: Not reported
SEP Defaulted Date: Not reported
SEP Type: Not reported
SEP Type Description: Not reported
Proposed Amount: Not reported
Final Monetary Amount: 662500
Paid Amount: 662500
Final Count: 1
Final Amount: 662500

Found Violation: Yes
Agency Which Determined Violation: State
Violation Short Description: TSD IS-General Facility Standards
Date Violation was Determined: 19930618
Actual Return to Compliance Date: 19991231
Return to Compliance Qualifier: Observed
Violation Responsible Agency: State
Scheduled Compliance Date: Not reported
Enforcement Identifier: Not reported
Date of Enforcement Action: Not reported
Enforcement Responsible Agency: Not reported
Enforcement Docket Number: Not reported
Enforcement Attorney: Not reported
Corrective Action Component: Not reported
Appeal Initiated Date: Not reported
Appeal Resolution Date: Not reported
Disposition Status Date: Not reported
Disposition Status: Not reported
Disposition Status Description: Not reported
Consent/Final Order Sequence Number: Not reported
Consent/Final Order Respondent Name: Not reported
Consent/Final Order Lead Agency: Not reported
Enforcement Type: Not reported
Enforcement Responsible Person: Not reported
Enforcement Responsible Sub-Organization: Not reported
SEP Sequence Number: Not reported
SEP Expenditure Amount: Not reported
SEP Scheduled Completion Date: Not reported
SEP Actual Date: Not reported
SEP Defaulted Date: Not reported
SEP Type: Not reported
SEP Type Description: Not reported
Proposed Amount: Not reported
Final Monetary Amount: Not reported
Paid Amount: Not reported
Final Count: Not reported
Final Amount: Not reported

Found Violation: Yes
Agency Which Determined Violation: State
Violation Short Description: TSD IS-General Facility Standards
Date Violation was Determined: 19890801
Actual Return to Compliance Date: 19920727

SAFETY KLEEN SYSTEMS INC (Continued) **1000224128**

Return to Compliance Qualifier: Observed
Violation Responsible Agency: State
Scheduled Compliance Date: Not reported
Enforcement Identifier: Not reported
Date of Enforcement Action: Not reported
Enforcement Responsible Agency: Not reported
Enforcement Docket Number: Not reported
Enforcement Attorney: Not reported
Corrective Action Component: Not reported
Appeal Initiated Date: Not reported
Appeal Resolution Date: Not reported
Disposition Status Date: Not reported
Disposition Status: Not reported
Disposition Status Description: Not reported
Consent/Final Order Sequence Number:Not reported
Consent/Final Order Respondent Name: Not reported
Consent/Final Order Lead Agency: Not reported
Enforcement Type: Not reported
Enforcement Responsible Person: Not reported
Enforcement Responsible Sub-Organization: Not reported
SEP Sequence Number: Not reported
SEP Expenditure Amount: Not reported
SEP Scheduled Completion Date: Not reported
SEP Actual Date: Not reported
SEP Defaulted Date: Not reported
SEP Type: Not reported
SEP Type Description: Not reported
Proposed Amount: Not reported
Final Monetary Amount: Not reported
Paid Amount: Not reported
Final Count: Not reported
Final Amount: Not reported

Found Violation: No
Agency Which Determined Violation: Not reported
Violation Short Description: Not reported
Date Violation was Determined: Not reported
Actual Return to Compliance Date: Not reported
Return to Compliance Qualifier: Not reported
Violation Responsible Agency: Not reported
Scheduled Compliance Date: Not reported
Enforcement Identifier: Not reported
Date of Enforcement Action: Not reported
Enforcement Responsible Agency: Not reported
Enforcement Docket Number: Not reported
Enforcement Attorney: Not reported
Corrective Action Component: Not reported
Appeal Initiated Date: Not reported
Appeal Resolution Date: Not reported
Disposition Status Date: Not reported
Disposition Status: Not reported
Disposition Status Description: Not reported
Consent/Final Order Sequence Number:Not reported
Consent/Final Order Respondent Name: Not reported
Consent/Final Order Lead Agency: Not reported
Enforcement Type: Not reported
Enforcement Responsible Person: Not reported

SAFETY KLEEN SYSTEMS INC (Continued) **1000224128**

Enforcement Responsible Sub-Organization: Not reported
SEP Sequence Number: Not reported
SEP Expenditure Amount: Not reported
SEP Scheduled Completion Date: Not reported
SEP Actual Date: Not reported
SEP Defaulted Date: Not reported
SEP Type: Not reported
SEP Type Description: Not reported
Proposed Amount: Not reported
Final Monetary Amount: Not reported
Paid Amount: Not reported
Final Count: Not reported
Final Amount: Not reported

Found Violation: Yes
Agency Which Determined Violation: State
Violation Short Description: TSD IS-General Facility Standards
Date Violation was Determined: 19920727
Actual Return to Compliance Date: 19930618
Return to Compliance Qualifier: Observed
Violation Responsible Agency: State
Scheduled Compliance Date: Not reported
Enforcement Identifier: 000
Date of Enforcement Action: 19921217
Enforcement Responsible Agency: State
Enforcement Docket Number: HM 761
Enforcement Attorney: R1
Corrective Action Component: No
Appeal Initiated Date: Not reported
Appeal Resolution Date: Not reported
Disposition Status Date: 19990324
Disposition Status: AS
Disposition Status Description: ACTION SATISFIED (CASE CLOSED)
Consent/Final Order Sequence Number: Not reported
Consent/Final Order Respondent Name: Not reported
Consent/Final Order Lead Agency: Not reported
Enforcement Type: FINAL 3008(A) COMPLIANCE ORDER
Enforcement Responsible Person: R1DMS
Enforcement Responsible Sub-Organization: Not reported
SEP Sequence Number: Not reported
SEP Expenditure Amount: Not reported
SEP Scheduled Completion Date: Not reported
SEP Actual Date: Not reported
SEP Defaulted Date: Not reported
SEP Type: Not reported
SEP Type Description: Not reported
Proposed Amount: Not reported
Final Monetary Amount: 252050
Paid Amount: Not reported
Final Count: 1
Final Amount: 252050

Found Violation: Yes
Agency Which Determined Violation: State
Violation Short Description: TSD - Manifest/Records/Reporting
Date Violation was Determined: 19940531
Actual Return to Compliance Date: 19990914

SAFETY KLEEN SYSTEMS INC (Continued) **1000224128**

Return to Compliance Qualifier: Observed
Violation Responsible Agency: State
Scheduled Compliance Date: Not reported
Enforcement Identifier: 000
Date of Enforcement Action: 19980917
Enforcement Responsible Agency: State
Enforcement Docket Number: Not reported
Enforcement Attorney: R1RBT
Corrective Action Component: No
Appeal Initiated Date: Not reported
Appeal Resolution Date: Not reported
Disposition Status Date: Not reported
Disposition Status: Not reported
Disposition Status Description: Not reported
Consent/Final Order Sequence Number:Not reported
Consent/Final Order Respondent Name: Not reported
Consent/Final Order Lead Agency: Not reported
Enforcement Type: STIPULATED JUDICIAL ORDER, WITH PENALTY
Enforcement Responsible Person: R1DWD
Enforcement Responsible Sub-Organization: Not reported
SEP Sequence Number: Not reported
SEP Expenditure Amount: Not reported
SEP Scheduled Completion Date: Not reported
SEP Actual Date: Not reported
SEP Defaulted Date: Not reported
SEP Type: Not reported
SEP Type Description: Not reported
Proposed Amount: Not reported
Final Monetary Amount: 662500
Paid Amount: 662500
Final Count: 1
Final Amount: 662500

Found Violation: Yes
Agency Which Determined Violation: State
Violation Short Description: TSD IS-General Facility Standards
Date Violation was Determined: 19980722
Actual Return to Compliance Date: 19990914
Return to Compliance Qualifier: Observed
Violation Responsible Agency: State
Scheduled Compliance Date: Not reported
Enforcement Identifier: Not reported
Date of Enforcement Action: Not reported
Enforcement Responsible Agency: Not reported
Enforcement Docket Number: Not reported
Enforcement Attorney: Not reported
Corrective Action Component: Not reported
Appeal Initiated Date: Not reported
Appeal Resolution Date: Not reported
Disposition Status Date: Not reported
Disposition Status: Not reported
Disposition Status Description: Not reported
Consent/Final Order Sequence Number:Not reported
Consent/Final Order Respondent Name: Not reported
Consent/Final Order Lead Agency: Not reported
Enforcement Type: Not reported
Enforcement Responsible Person: Not reported

SAFETY KLEEN SYSTEMS INC (Continued) **1000224128**

Enforcement Responsible Sub-Organization: Not reported
SEP Sequence Number: Not reported
SEP Expenditure Amount: Not reported
SEP Scheduled Completion Date: Not reported
SEP Actual Date: Not reported
SEP Defaulted Date: Not reported
SEP Type: Not reported
SEP Type Description: Not reported
Proposed Amount: Not reported
Final Monetary Amount: Not reported
Paid Amount: Not reported
Final Count: Not reported
Final Amount: Not reported

Found Violation: Yes
Agency Which Determined Violation: State
Violation Short Description: TSD - Closure/Post-Closure
Date Violation was Determined: 19910415
Actual Return to Compliance Date: 19920727
Return to Compliance Qualifier: Observed
Violation Responsible Agency: State
Scheduled Compliance Date: Not reported
Enforcement Identifier: Not reported
Date of Enforcement Action: Not reported
Enforcement Responsible Agency: Not reported
Enforcement Docket Number: Not reported
Enforcement Attorney: Not reported
Corrective Action Component: Not reported
Appeal Initiated Date: Not reported
Appeal Resolution Date: Not reported
Disposition Status Date: Not reported
Disposition Status: Not reported
Disposition Status Description: Not reported
Consent/Final Order Sequence Number: Not reported
Consent/Final Order Respondent Name: Not reported
Consent/Final Order Lead Agency: Not reported
Enforcement Type: Not reported
Enforcement Responsible Person: Not reported
Enforcement Responsible Sub-Organization: Not reported
SEP Sequence Number: Not reported
SEP Expenditure Amount: Not reported
SEP Scheduled Completion Date: Not reported
SEP Actual Date: Not reported
SEP Defaulted Date: Not reported
SEP Type: Not reported
SEP Type Description: Not reported
Proposed Amount: Not reported
Final Monetary Amount: Not reported
Paid Amount: Not reported
Final Count: Not reported
Final Amount: Not reported

Found Violation: Yes
Agency Which Determined Violation: State
Violation Short Description: TSD IS-General Facility Standards
Date Violation was Determined: 19930618
Actual Return to Compliance Date: 19991231

SAFETY KLEEN SYSTEMS INC (Continued) **1000224128**

Return to Compliance Qualifier: Observed
Violation Responsible Agency: State
Scheduled Compliance Date: Not reported
Enforcement Identifier: 000
Date of Enforcement Action: 19980917
Enforcement Responsible Agency: State
Enforcement Docket Number: Not reported
Enforcement Attorney: R1RBT
Corrective Action Component: No
Appeal Initiated Date: Not reported
Appeal Resolution Date: Not reported
Disposition Status Date: Not reported
Disposition Status: Not reported
Disposition Status Description: Not reported
Consent/Final Order Sequence Number:Not reported
Consent/Final Order Respondent Name: Not reported
Consent/Final Order Lead Agency: Not reported
Enforcement Type: STIPULATED JUDICIAL ORDER, WITH PENALTY
Enforcement Responsible Person: R1DWD
Enforcement Responsible Sub-Organization: Not reported
SEP Sequence Number: Not reported
SEP Expenditure Amount: Not reported
SEP Scheduled Completion Date: Not reported
SEP Actual Date: Not reported
SEP Defaulted Date: Not reported
SEP Type: Not reported
SEP Type Description: Not reported
Proposed Amount: Not reported
Final Monetary Amount: 662500
Paid Amount: 662500
Final Count: 1
Final Amount: 662500

Found Violation: Yes
Agency Which Determined Violation: State
Violation Short Description: TSD IS-General Facility Standards
Date Violation was Determined: 19980722
Actual Return to Compliance Date: 19990914
Return to Compliance Qualifier: Observed
Violation Responsible Agency: State
Scheduled Compliance Date: Not reported
Enforcement Identifier: Not reported
Date of Enforcement Action: Not reported
Enforcement Responsible Agency: Not reported
Enforcement Docket Number: Not reported
Enforcement Attorney: Not reported
Corrective Action Component: Not reported
Appeal Initiated Date: Not reported
Appeal Resolution Date: Not reported
Disposition Status Date: Not reported
Disposition Status: Not reported
Disposition Status Description: Not reported
Consent/Final Order Sequence Number:Not reported
Consent/Final Order Respondent Name: Not reported
Consent/Final Order Lead Agency: Not reported
Enforcement Type: Not reported
Enforcement Responsible Person: Not reported

SAFETY KLEEN SYSTEMS INC (Continued) **1000224128**

Enforcement Responsible Sub-Organization: Not reported
SEP Sequence Number: Not reported
SEP Expenditure Amount: Not reported
SEP Scheduled Completion Date: Not reported
SEP Actual Date: Not reported
SEP Defaulted Date: Not reported
SEP Type: Not reported
SEP Type Description: Not reported
Proposed Amount: Not reported
Final Monetary Amount: Not reported
Paid Amount: Not reported
Final Count: Not reported
Final Amount: Not reported

Found Violation: Yes
Agency Which Determined Violation: State
Violation Short Description: TSD IS-General Facility Standards
Date Violation was Determined: 19940531
Actual Return to Compliance Date: 19991231
Return to Compliance Qualifier: Observed
Violation Responsible Agency: State
Scheduled Compliance Date: Not reported
Enforcement Identifier: Not reported
Date of Enforcement Action: Not reported
Enforcement Responsible Agency: Not reported
Enforcement Docket Number: Not reported
Enforcement Attorney: Not reported
Corrective Action Component: Not reported
Appeal Initiated Date: Not reported
Appeal Resolution Date: Not reported
Disposition Status Date: Not reported
Disposition Status: Not reported
Disposition Status Description: Not reported
Consent/Final Order Sequence Number: Not reported
Consent/Final Order Respondent Name: Not reported
Consent/Final Order Lead Agency: Not reported
Enforcement Type: Not reported
Enforcement Responsible Person: Not reported
Enforcement Responsible Sub-Organization: Not reported
SEP Sequence Number: Not reported
SEP Expenditure Amount: Not reported
SEP Scheduled Completion Date: Not reported
SEP Actual Date: Not reported
SEP Defaulted Date: Not reported
SEP Type: Not reported
SEP Type Description: Not reported
Proposed Amount: Not reported
Final Monetary Amount: Not reported
Paid Amount: Not reported
Final Count: Not reported
Final Amount: Not reported

Found Violation: Yes
Agency Which Determined Violation: State
Violation Short Description: TSD - Contingency Plan and Emergency Procedures
Date Violation was Determined: 19980722
Actual Return to Compliance Date: 19990914

SAFETY KLEEN SYSTEMS INC (Continued) **1000224128**

Return to Compliance Qualifier: Observed
Violation Responsible Agency: State
Scheduled Compliance Date: Not reported
Enforcement Identifier: Not reported
Date of Enforcement Action: Not reported
Enforcement Responsible Agency: Not reported
Enforcement Docket Number: Not reported
Enforcement Attorney: Not reported
Corrective Action Component: Not reported
Appeal Initiated Date: Not reported
Appeal Resolution Date: Not reported
Disposition Status Date: Not reported
Disposition Status: Not reported
Disposition Status Description: Not reported
Consent/Final Order Sequence Number:Not reported
Consent/Final Order Respondent Name: Not reported
Consent/Final Order Lead Agency: Not reported
Enforcement Type: Not reported
Enforcement Responsible Person: Not reported
Enforcement Responsible Sub-Organization: Not reported
SEP Sequence Number: Not reported
SEP Expenditure Amount: Not reported
SEP Scheduled Completion Date: Not reported
SEP Actual Date: Not reported
SEP Defaulted Date: Not reported
SEP Type: Not reported
SEP Type Description: Not reported
Proposed Amount: Not reported
Final Monetary Amount: Not reported
Paid Amount: Not reported
Final Count: Not reported
Final Amount: Not reported

Found Violation: Yes
Agency Which Determined Violation: State
Violation Short Description: TSD - Manifest/Records/Reporting
Date Violation was Determined: 19940531
Actual Return to Compliance Date: 19990914
Return to Compliance Qualifier: Observed
Violation Responsible Agency: State
Scheduled Compliance Date: Not reported
Enforcement Identifier: Not reported
Date of Enforcement Action: Not reported
Enforcement Responsible Agency: Not reported
Enforcement Docket Number: Not reported
Enforcement Attorney: Not reported
Corrective Action Component: Not reported
Appeal Initiated Date: Not reported
Appeal Resolution Date: Not reported
Disposition Status Date: Not reported
Disposition Status: Not reported
Disposition Status Description: Not reported
Consent/Final Order Sequence Number:Not reported
Consent/Final Order Respondent Name: Not reported
Consent/Final Order Lead Agency: Not reported
Enforcement Type: Not reported
Enforcement Responsible Person: Not reported

SAFETY KLEEN SYSTEMS INC (Continued) **1000224128**

Enforcement Responsible Sub-Organization: Not reported
SEP Sequence Number: Not reported
SEP Expenditure Amount: Not reported
SEP Scheduled Completion Date: Not reported
SEP Actual Date: Not reported
SEP Defaulted Date: Not reported
SEP Type: Not reported
SEP Type Description: Not reported
Proposed Amount: Not reported
Final Monetary Amount: Not reported
Paid Amount: Not reported
Final Count: Not reported
Final Amount: Not reported

Found Violation: Yes
Agency Which Determined Violation: State
Violation Short Description: TSD IS-Financial Requirements
Date Violation was Determined: 20061228
Actual Return to Compliance Date: 20070126
Return to Compliance Qualifier: Documented
Violation Responsible Agency: State
Scheduled Compliance Date: Not reported
Enforcement Identifier: 001
Date of Enforcement Action: 20061228
Enforcement Responsible Agency: State
Enforcement Docket Number: Not reported
Enforcement Attorney: Not reported
Corrective Action Component: No
Appeal Initiated Date: Not reported
Appeal Resolution Date: Not reported
Disposition Status Date: Not reported
Disposition Status: Not reported
Disposition Status Description: Not reported
Consent/Final Order Sequence Number: Not reported
Consent/Final Order Respondent Name: Not reported
Consent/Final Order Lead Agency: Not reported
Enforcement Type: INFORMAL WRITTEN NOTIFICATION
Enforcement Responsible Person: MALCT
Enforcement Responsible Sub-Organization: Not reported
SEP Sequence Number: Not reported
SEP Expenditure Amount: Not reported
SEP Scheduled Completion Date: Not reported
SEP Actual Date: Not reported
SEP Defaulted Date: Not reported
SEP Type: Not reported
SEP Type Description: Not reported
Proposed Amount: Not reported
Final Monetary Amount: Not reported
Paid Amount: Not reported
Final Count: Not reported
Final Amount: Not reported

Found Violation: Yes
Agency Which Determined Violation: State
Violation Short Description: TSD - Contingency Plan and Emergency Procedures
Date Violation was Determined: 19920727
Actual Return to Compliance Date: 19930618

SAFETY KLEEN SYSTEMS INC (Continued) **1000224128**

Return to Compliance Qualifier: Observed
Violation Responsible Agency: State
Scheduled Compliance Date: Not reported
Enforcement Identifier: 000
Date of Enforcement Action: 19921217
Enforcement Responsible Agency: State
Enforcement Docket Number: HM 761
Enforcement Attorney: R1
Corrective Action Component: No
Appeal Initiated Date: Not reported
Appeal Resolution Date: Not reported
Disposition Status Date: 19990324
Disposition Status: AS
Disposition Status Description: ACTION SATISFIED (CASE CLOSED)
Consent/Final Order Sequence Number:Not reported
Consent/Final Order Respondent Name: Not reported
Consent/Final Order Lead Agency: Not reported
Enforcement Type: FINAL 3008(A) COMPLIANCE ORDER
Enforcement Responsible Person: R1DMS
Enforcement Responsible Sub-Organization: Not reported
SEP Sequence Number: Not reported
SEP Expenditure Amount: Not reported
SEP Scheduled Completion Date: Not reported
SEP Actual Date: Not reported
SEP Defaulted Date: Not reported
SEP Type: Not reported
SEP Type Description: Not reported
Proposed Amount: Not reported
Final Monetary Amount: 252050
Paid Amount: Not reported
Final Count: 1
Final Amount: 252050

Found Violation: Yes
Agency Which Determined Violation: State
Violation Short Description: TSD IS-General Facility Standards
Date Violation was Determined: 19930618
Actual Return to Compliance Date: 19991231
Return to Compliance Qualifier: Observed
Violation Responsible Agency: State
Scheduled Compliance Date: Not reported
Enforcement Identifier: 000
Date of Enforcement Action: 19980917
Enforcement Responsible Agency: State
Enforcement Docket Number: Not reported
Enforcement Attorney: R1RBT
Corrective Action Component: No
Appeal Initiated Date: Not reported
Appeal Resolution Date: Not reported
Disposition Status Date: Not reported
Disposition Status: Not reported
Disposition Status Description: Not reported
Consent/Final Order Sequence Number:Not reported
Consent/Final Order Respondent Name: Not reported
Consent/Final Order Lead Agency: Not reported
Enforcement Type: STIPULATED JUDICIAL ORDER, WITH PENALTY
Enforcement Responsible Person: R1DWD

SAFETY KLEEN SYSTEMS INC (Continued) **1000224128**

Enforcement Responsible Sub-Organization: Not reported
SEP Sequence Number: Not reported
SEP Expenditure Amount: Not reported
SEP Scheduled Completion Date: Not reported
SEP Actual Date: Not reported
SEP Defaulted Date: Not reported
SEP Type: Not reported
SEP Type Description: Not reported
Proposed Amount: Not reported
Final Monetary Amount: 662500
Paid Amount: 662500
Final Count: 1
Final Amount: 662500

Found Violation: Yes
Agency Which Determined Violation: State
Violation Short Description: LDR - General
Date Violation was Determined: 19910415
Actual Return to Compliance Date: 19920727
Return to Compliance Qualifier: Observed
Violation Responsible Agency: State
Scheduled Compliance Date: 19920627
Enforcement Identifier: 000
Date of Enforcement Action: 19910627
Enforcement Responsible Agency: EPA
Enforcement Docket Number: Not reported
Enforcement Attorney: Not reported
Corrective Action Component: No
Appeal Initiated Date: Not reported
Appeal Resolution Date: Not reported
Disposition Status Date: Not reported
Disposition Status: Not reported
Disposition Status Description: Not reported
Consent/Final Order Sequence Number: Not reported
Consent/Final Order Respondent Name: Not reported
Consent/Final Order Lead Agency: Not reported
Enforcement Type: FINAL 3008(A) COMPLIANCE ORDER
Enforcement Responsible Person: R1BOB
Enforcement Responsible Sub-Organization: Not reported
SEP Sequence Number: Not reported
SEP Expenditure Amount: Not reported
SEP Scheduled Completion Date: Not reported
SEP Actual Date: Not reported
SEP Defaulted Date: Not reported
SEP Type: Not reported
SEP Type Description: Not reported
Proposed Amount: Not reported
Final Monetary Amount: 12500
Paid Amount: Not reported
Final Count: 1
Final Amount: 12500

Found Violation: Yes
Agency Which Determined Violation: State
Violation Short Description: TSD IS-General Facility Standards
Date Violation was Determined: 19890801
Actual Return to Compliance Date: 19920727

SAFETY KLEEN SYSTEMS INC (Continued) **1000224128**

Return to Compliance Qualifier: Observed
Violation Responsible Agency: State
Scheduled Compliance Date: Not reported
Enforcement Identifier: 000
Date of Enforcement Action: 19921217
Enforcement Responsible Agency: State
Enforcement Docket Number: HM 761
Enforcement Attorney: R1
Corrective Action Component: No
Appeal Initiated Date: Not reported
Appeal Resolution Date: Not reported
Disposition Status Date: 19990324
Disposition Status: AS
Disposition Status Description: ACTION SATISFIED (CASE CLOSED)
Consent/Final Order Sequence Number:Not reported
Consent/Final Order Respondent Name: Not reported
Consent/Final Order Lead Agency: Not reported
Enforcement Type: FINAL 3008(A) COMPLIANCE ORDER
Enforcement Responsible Person: R1DMS
Enforcement Responsible Sub-Organization: Not reported
SEP Sequence Number: Not reported
SEP Expenditure Amount: Not reported
SEP Scheduled Completion Date: Not reported
SEP Actual Date: Not reported
SEP Defaulted Date: Not reported
SEP Type: Not reported
SEP Type Description: Not reported
Proposed Amount: Not reported
Final Monetary Amount: 252050
Paid Amount: Not reported
Final Count: 1
Final Amount: 252050

Found Violation: Yes
Agency Which Determined Violation: State
Violation Short Description: LDR - General
Date Violation was Determined: 19890801
Actual Return to Compliance Date: 19920727
Return to Compliance Qualifier: Observed
Violation Responsible Agency: State
Scheduled Compliance Date: 19920627
Enforcement Identifier: 000
Date of Enforcement Action: 19910627
Enforcement Responsible Agency: EPA
Enforcement Docket Number: Not reported
Enforcement Attorney: Not reported
Corrective Action Component: No
Appeal Initiated Date: Not reported
Appeal Resolution Date: Not reported
Disposition Status Date: Not reported
Disposition Status: Not reported
Disposition Status Description: Not reported
Consent/Final Order Sequence Number:Not reported
Consent/Final Order Respondent Name: Not reported
Consent/Final Order Lead Agency: Not reported
Enforcement Type: FINAL 3008(A) COMPLIANCE ORDER
Enforcement Responsible Person: R1BOB

SAFETY KLEEN SYSTEMS INC (Continued) **1000224128**

Enforcement Responsible Sub-Organization: Not reported
SEP Sequence Number: Not reported
SEP Expenditure Amount: Not reported
SEP Scheduled Completion Date: Not reported
SEP Actual Date: Not reported
SEP Defaulted Date: Not reported
SEP Type: Not reported
SEP Type Description: Not reported
Proposed Amount: Not reported
Final Monetary Amount: 12500
Paid Amount: Not reported
Final Count: 1
Final Amount: 12500

Found Violation: Yes
Agency Which Determined Violation: State
Violation Short Description: TSD IS-General Facility Standards
Date Violation was Determined: 19930618
Actual Return to Compliance Date: 19991231
Return to Compliance Qualifier: Observed
Violation Responsible Agency: State
Scheduled Compliance Date: Not reported
Enforcement Identifier: Not reported
Date of Enforcement Action: Not reported
Enforcement Responsible Agency: Not reported
Enforcement Docket Number: Not reported
Enforcement Attorney: Not reported
Corrective Action Component: Not reported
Appeal Initiated Date: Not reported
Appeal Resolution Date: Not reported
Disposition Status Date: Not reported
Disposition Status: Not reported
Disposition Status Description: Not reported
Consent/Final Order Sequence Number: Not reported
Consent/Final Order Respondent Name: Not reported
Consent/Final Order Lead Agency: Not reported
Enforcement Type: Not reported
Enforcement Responsible Person: Not reported
Enforcement Responsible Sub-Organization: Not reported
SEP Sequence Number: Not reported
SEP Expenditure Amount: Not reported
SEP Scheduled Completion Date: Not reported
SEP Actual Date: Not reported
SEP Defaulted Date: Not reported
SEP Type: Not reported
SEP Type Description: Not reported
Proposed Amount: Not reported
Final Monetary Amount: Not reported
Paid Amount: Not reported
Final Count: Not reported
Final Amount: Not reported

Found Violation: Yes
Agency Which Determined Violation: State
Violation Short Description: TSD IS-General Facility Standards
Date Violation was Determined: 19930618
Actual Return to Compliance Date: 19991231

SAFETY KLEEN SYSTEMS INC (Continued) **1000224128**

Return to Compliance Qualifier:	Observed
Violation Responsible Agency:	State
Scheduled Compliance Date:	Not reported
Enforcement Identifier:	000
Date of Enforcement Action:	19980917
Enforcement Responsible Agency:	State
Enforcement Docket Number:	Not reported
Enforcement Attorney:	R1RBT
Corrective Action Component:	No
Appeal Initiated Date:	Not reported
Appeal Resolution Date:	Not reported
Disposition Status Date:	Not reported
Disposition Status:	Not reported
Disposition Status Description:	Not reported
Consent/Final Order Sequence Number:	Not reported
Consent/Final Order Respondent Name:	Not reported
Consent/Final Order Lead Agency:	Not reported
Enforcement Type:	STIPULATED JUDICIAL ORDER, WITH PENALTY
Enforcement Responsible Person:	R1DWD
Enforcement Responsible Sub-Organization:	Not reported
SEP Sequence Number:	Not reported
SEP Expenditure Amount:	Not reported
SEP Scheduled Completion Date:	Not reported
SEP Actual Date:	Not reported
SEP Defaulted Date:	Not reported
SEP Type:	Not reported
SEP Type Description:	Not reported
Proposed Amount:	Not reported
Final Monetary Amount:	662500
Paid Amount:	662500
Final Count:	1
Final Amount:	662500

Found Violation:	Yes
Agency Which Determined Violation:	State
Violation Short Description:	TSD - Closure/Post-Closure
Date Violation was Determined:	19950530
Actual Return to Compliance Date:	19980722
Return to Compliance Qualifier:	Observed
Violation Responsible Agency:	State
Scheduled Compliance Date:	Not reported
Enforcement Identifier:	Not reported
Date of Enforcement Action:	Not reported
Enforcement Responsible Agency:	Not reported
Enforcement Docket Number:	Not reported
Enforcement Attorney:	Not reported
Corrective Action Component:	Not reported
Appeal Initiated Date:	Not reported
Appeal Resolution Date:	Not reported
Disposition Status Date:	Not reported
Disposition Status:	Not reported
Disposition Status Description:	Not reported
Consent/Final Order Sequence Number:	Not reported
Consent/Final Order Respondent Name:	Not reported
Consent/Final Order Lead Agency:	Not reported
Enforcement Type:	Not reported
Enforcement Responsible Person:	Not reported

SAFETY KLEEN SYSTEMS INC (Continued) **1000224128**

Enforcement Responsible Sub-Organization: Not reported
SEP Sequence Number: Not reported
SEP Expenditure Amount: Not reported
SEP Scheduled Completion Date: Not reported
SEP Actual Date: Not reported
SEP Defaulted Date: Not reported
SEP Type: Not reported
SEP Type Description: Not reported
Proposed Amount: Not reported
Final Monetary Amount: Not reported
Paid Amount: Not reported
Final Count: Not reported
Final Amount: Not reported

Found Violation: No
Agency Which Determined Violation: Not reported
Violation Short Description: Not reported
Date Violation was Determined: Not reported
Actual Return to Compliance Date: Not reported
Return to Compliance Qualifier: Not reported
Violation Responsible Agency: Not reported
Scheduled Compliance Date: Not reported
Enforcement Identifier: Not reported
Date of Enforcement Action: Not reported
Enforcement Responsible Agency: Not reported
Enforcement Docket Number: Not reported
Enforcement Attorney: Not reported
Corrective Action Component: Not reported
Appeal Initiated Date: Not reported
Appeal Resolution Date: Not reported
Disposition Status Date: Not reported
Disposition Status: Not reported
Disposition Status Description: Not reported
Consent/Final Order Sequence Number: Not reported
Consent/Final Order Respondent Name: Not reported
Consent/Final Order Lead Agency: Not reported
Enforcement Type: Not reported
Enforcement Responsible Person: Not reported
Enforcement Responsible Sub-Organization: Not reported
SEP Sequence Number: Not reported
SEP Expenditure Amount: Not reported
SEP Scheduled Completion Date: Not reported
SEP Actual Date: Not reported
SEP Defaulted Date: Not reported
SEP Type: Not reported
SEP Type Description: Not reported
Proposed Amount: Not reported
Final Monetary Amount: Not reported
Paid Amount: Not reported
Final Count: Not reported
Final Amount: Not reported

Found Violation: Yes
Agency Which Determined Violation: State
Violation Short Description: TSD IS-General Facility Standards
Date Violation was Determined: 19930618
Actual Return to Compliance Date: 19991231

SAFETY KLEEN SYSTEMS INC (Continued) **1000224128**

Return to Compliance Qualifier: Observed
Violation Responsible Agency: State
Scheduled Compliance Date: Not reported
Enforcement Identifier: 000
Date of Enforcement Action: 19980917
Enforcement Responsible Agency: State
Enforcement Docket Number: Not reported
Enforcement Attorney: R1RBT
Corrective Action Component: No
Appeal Initiated Date: Not reported
Appeal Resolution Date: Not reported
Disposition Status Date: Not reported
Disposition Status: Not reported
Disposition Status Description: Not reported
Consent/Final Order Sequence Number:Not reported
Consent/Final Order Respondent Name: Not reported
Consent/Final Order Lead Agency: Not reported
Enforcement Type: STIPULATED JUDICIAL ORDER, WITH PENALTY
Enforcement Responsible Person: R1DWD
Enforcement Responsible Sub-Organization: Not reported
SEP Sequence Number: Not reported
SEP Expenditure Amount: Not reported
SEP Scheduled Completion Date: Not reported
SEP Actual Date: Not reported
SEP Defaulted Date: Not reported
SEP Type: Not reported
SEP Type Description: Not reported
Proposed Amount: Not reported
Final Monetary Amount: 662500
Paid Amount: 662500
Final Count: 1
Final Amount: 662500

Found Violation: Yes
Agency Which Determined Violation: State
Violation Short Description: TSD IS-General Facility Standards
Date Violation was Determined: 19940531
Actual Return to Compliance Date: 19991231
Return to Compliance Qualifier: Observed
Violation Responsible Agency: State
Scheduled Compliance Date: Not reported
Enforcement Identifier: 000
Date of Enforcement Action: 19980917
Enforcement Responsible Agency: State
Enforcement Docket Number: Not reported
Enforcement Attorney: R1RBT
Corrective Action Component: No
Appeal Initiated Date: Not reported
Appeal Resolution Date: Not reported
Disposition Status Date: Not reported
Disposition Status: Not reported
Disposition Status Description: Not reported
Consent/Final Order Sequence Number:Not reported
Consent/Final Order Respondent Name: Not reported
Consent/Final Order Lead Agency: Not reported
Enforcement Type: STIPULATED JUDICIAL ORDER, WITH PENALTY
Enforcement Responsible Person: R1DWD

SAFETY KLEEN SYSTEMS INC (Continued) **1000224128**

Enforcement Responsible Sub-Organization: Not reported
SEP Sequence Number: Not reported
SEP Expenditure Amount: Not reported
SEP Scheduled Completion Date: Not reported
SEP Actual Date: Not reported
SEP Defaulted Date: Not reported
SEP Type: Not reported
SEP Type Description: Not reported
Proposed Amount: Not reported
Final Monetary Amount: 662500
Paid Amount: 662500
Final Count: 1
Final Amount: 662500

Found Violation: Yes
Agency Which Determined Violation: State
Violation Short Description: TSD IS-General Facility Standards
Date Violation was Determined: 19940531
Actual Return to Compliance Date: 19991231
Return to Compliance Qualifier: Observed
Violation Responsible Agency: State
Scheduled Compliance Date: Not reported
Enforcement Identifier: 000
Date of Enforcement Action: 19980917
Enforcement Responsible Agency: State
Enforcement Docket Number: Not reported
Enforcement Attorney: R1RBT
Corrective Action Component: No
Appeal Initiated Date: Not reported
Appeal Resolution Date: Not reported
Disposition Status Date: Not reported
Disposition Status: Not reported
Disposition Status Description: Not reported
Consent/Final Order Sequence Number: Not reported
Consent/Final Order Respondent Name: Not reported
Consent/Final Order Lead Agency: Not reported
Enforcement Type: STIPULATED JUDICIAL ORDER, WITH PENALTY
Enforcement Responsible Person: R1DWD
Enforcement Responsible Sub-Organization: Not reported
SEP Sequence Number: Not reported
SEP Expenditure Amount: Not reported
SEP Scheduled Completion Date: Not reported
SEP Actual Date: Not reported
SEP Defaulted Date: Not reported
SEP Type: Not reported
SEP Type Description: Not reported
Proposed Amount: Not reported
Final Monetary Amount: 662500
Paid Amount: 662500
Final Count: 1
Final Amount: 662500

Found Violation: Yes
Agency Which Determined Violation: State
Violation Short Description: TSD - Contingency Plan and Emergency Procedures
Date Violation was Determined: 19980722
Actual Return to Compliance Date: 19990914

SAFETY KLEEN SYSTEMS INC (Continued) **1000224128**

Return to Compliance Qualifier: Observed
Violation Responsible Agency: State
Scheduled Compliance Date: Not reported
Enforcement Identifier: 000
Date of Enforcement Action: 19980917
Enforcement Responsible Agency: State
Enforcement Docket Number: Not reported
Enforcement Attorney: R1RBT
Corrective Action Component: No
Appeal Initiated Date: Not reported
Appeal Resolution Date: Not reported
Disposition Status Date: Not reported
Disposition Status: Not reported
Disposition Status Description: Not reported
Consent/Final Order Sequence Number:Not reported
Consent/Final Order Respondent Name: Not reported
Consent/Final Order Lead Agency: Not reported
Enforcement Type: STIPULATED JUDICIAL ORDER, WITH PENALTY
Enforcement Responsible Person: R1DWD
Enforcement Responsible Sub-Organization: Not reported
SEP Sequence Number: Not reported
SEP Expenditure Amount: Not reported
SEP Scheduled Completion Date: Not reported
SEP Actual Date: Not reported
SEP Defaulted Date: Not reported
SEP Type: Not reported
SEP Type Description: Not reported
Proposed Amount: Not reported
Final Monetary Amount: 662500
Paid Amount: 662500
Final Count: 1
Final Amount: 662500

Found Violation: Yes
Agency Which Determined Violation: State
Violation Short Description: TSD IS-General Facility Standards
Date Violation was Determined: 19980722
Actual Return to Compliance Date: 19990914
Return to Compliance Qualifier: Observed
Violation Responsible Agency: State
Scheduled Compliance Date: Not reported
Enforcement Identifier: 000
Date of Enforcement Action: 19980917
Enforcement Responsible Agency: State
Enforcement Docket Number: Not reported
Enforcement Attorney: R1RBT
Corrective Action Component: No
Appeal Initiated Date: Not reported
Appeal Resolution Date: Not reported
Disposition Status Date: Not reported
Disposition Status: Not reported
Disposition Status Description: Not reported
Consent/Final Order Sequence Number:Not reported
Consent/Final Order Respondent Name: Not reported
Consent/Final Order Lead Agency: Not reported
Enforcement Type: STIPULATED JUDICIAL ORDER, WITH PENALTY
Enforcement Responsible Person: R1DWD

SAFETY KLEEN SYSTEMS INC (Continued) **1000224128**

Enforcement Responsible Sub-Organization: Not reported
SEP Sequence Number: Not reported
SEP Expenditure Amount: Not reported
SEP Scheduled Completion Date: Not reported
SEP Actual Date: Not reported
SEP Defaulted Date: Not reported
SEP Type: Not reported
SEP Type Description: Not reported
Proposed Amount: Not reported
Final Monetary Amount: 662500
Paid Amount: 662500
Final Count: 1
Final Amount: 662500

Found Violation: Yes
Agency Which Determined Violation: State
Violation Short Description: TSD IS-General Facility Standards
Date Violation was Determined: 19940531
Actual Return to Compliance Date: 19991231
Return to Compliance Qualifier: Observed
Violation Responsible Agency: State
Scheduled Compliance Date: Not reported
Enforcement Identifier: 000
Date of Enforcement Action: 19980917
Enforcement Responsible Agency: State
Enforcement Docket Number: Not reported
Enforcement Attorney: R1RBT
Corrective Action Component: No
Appeal Initiated Date: Not reported
Appeal Resolution Date: Not reported
Disposition Status Date: Not reported
Disposition Status: Not reported
Disposition Status Description: Not reported
Consent/Final Order Sequence Number: Not reported
Consent/Final Order Respondent Name: Not reported
Consent/Final Order Lead Agency: Not reported
Enforcement Type: STIPULATED JUDICIAL ORDER, WITH PENALTY
Enforcement Responsible Person: R1DWD
Enforcement Responsible Sub-Organization: Not reported
SEP Sequence Number: Not reported
SEP Expenditure Amount: Not reported
SEP Scheduled Completion Date: Not reported
SEP Actual Date: Not reported
SEP Defaulted Date: Not reported
SEP Type: Not reported
SEP Type Description: Not reported
Proposed Amount: Not reported
Final Monetary Amount: 662500
Paid Amount: 662500
Final Count: 1
Final Amount: 662500

Found Violation: Yes
Agency Which Determined Violation: State
Violation Short Description: TSD IS-General Facility Standards
Date Violation was Determined: 19980722
Actual Return to Compliance Date: 19990914

SAFETY KLEEN SYSTEMS INC (Continued) **1000224128**

Return to Compliance Qualifier: Observed
Violation Responsible Agency: State
Scheduled Compliance Date: Not reported
Enforcement Identifier: Not reported
Date of Enforcement Action: Not reported
Enforcement Responsible Agency: Not reported
Enforcement Docket Number: Not reported
Enforcement Attorney: Not reported
Corrective Action Component: Not reported
Appeal Initiated Date: Not reported
Appeal Resolution Date: Not reported
Disposition Status Date: Not reported
Disposition Status: Not reported
Disposition Status Description: Not reported
Consent/Final Order Sequence Number:Not reported
Consent/Final Order Respondent Name: Not reported
Consent/Final Order Lead Agency: Not reported
Enforcement Type: Not reported
Enforcement Responsible Person: Not reported
Enforcement Responsible Sub-Organization: Not reported
SEP Sequence Number: Not reported
SEP Expenditure Amount: Not reported
SEP Scheduled Completion Date: Not reported
SEP Actual Date: Not reported
SEP Defaulted Date: Not reported
SEP Type: Not reported
SEP Type Description: Not reported
Proposed Amount: Not reported
Final Monetary Amount: Not reported
Paid Amount: Not reported
Final Count: Not reported
Final Amount: Not reported

Found Violation: Yes
Agency Which Determined Violation: State
Violation Short Description: TSD IS-General Facility Standards
Date Violation was Determined: 19940531
Actual Return to Compliance Date: 19991231
Return to Compliance Qualifier: Observed
Violation Responsible Agency: State
Scheduled Compliance Date: Not reported
Enforcement Identifier: Not reported
Date of Enforcement Action: Not reported
Enforcement Responsible Agency: Not reported
Enforcement Docket Number: Not reported
Enforcement Attorney: Not reported
Corrective Action Component: Not reported
Appeal Initiated Date: Not reported
Appeal Resolution Date: Not reported
Disposition Status Date: Not reported
Disposition Status: Not reported
Disposition Status Description: Not reported
Consent/Final Order Sequence Number:Not reported
Consent/Final Order Respondent Name: Not reported
Consent/Final Order Lead Agency: Not reported
Enforcement Type: Not reported
Enforcement Responsible Person: Not reported

SAFETY KLEEN SYSTEMS INC (Continued) **1000224128**

Enforcement Responsible Sub-Organization: Not reported
SEP Sequence Number: Not reported
SEP Expenditure Amount: Not reported
SEP Scheduled Completion Date: Not reported
SEP Actual Date: Not reported
SEP Defaulted Date: Not reported
SEP Type: Not reported
SEP Type Description: Not reported
Proposed Amount: Not reported
Final Monetary Amount: Not reported
Paid Amount: Not reported
Final Count: Not reported
Final Amount: Not reported

Evaluation Action Summary:
Evaluation Date: 19920727
Evaluation Responsible Agency: State
Found Violation: Yes
Evaluation Type Description: COMPLIANCE EVALUATION INSPECTION ON-SITE
Evaluation Responsible Person Identifier: R1MHJ
Evaluation Responsible Sub-Organization: Not reported
Actual Return to Compliance Date: 19930618
Scheduled Compliance Date: Not reported
Date of Request: Not reported
Date Response Received: Not reported
Request Agency: Not reported
Former Citation: Not reported

Evaluation Date: 19940923
Evaluation Responsible Agency: State
Found Violation: Yes
Evaluation Type Description: FOCUSED COMPLIANCE INSPECTION
Evaluation Responsible Person Identifier: R1MAP
Evaluation Responsible Sub-Organization: Not reported
Actual Return to Compliance Date: 19990914
Scheduled Compliance Date: Not reported
Date of Request: Not reported
Date Response Received: Not reported
Request Agency: Not reported
Former Citation: Not reported

Evaluation Date: 19990914
Evaluation Responsible Agency: State
Found Violation: Yes
Evaluation Type Description: COMPLIANCE EVALUATION INSPECTION ON-SITE
Evaluation Responsible Person Identifier: Not reported
Evaluation Responsible Sub-Organization: Not reported
Actual Return to Compliance Date: 19991231
Scheduled Compliance Date: Not reported
Date of Request: Not reported
Date Response Received: Not reported
Request Agency: Not reported
Former Citation: Not reported

Evaluation Date: 19960905
Evaluation Responsible Agency: State
Found Violation: Yes

SAFETY KLEEN SYSTEMS INC (Continued) **1000224128**

Evaluation Type Description:	COMPLIANCE EVALUATION INSPECTION ON-SITE
Evaluation Responsible Person Identifier:	R1DKS
Evaluation Responsible Sub-Organization:	Not reported
Actual Return to Compliance Date:	19980722
Scheduled Compliance Date:	Not reported
Date of Request:	Not reported
Date Response Received:	Not reported
Request Agency:	Not reported
Former Citation:	Not reported

Evaluation Date:	19950530
Evaluation Responsible Agency:	State
Found Violation:	Yes
Evaluation Type Description:	COMPLIANCE EVALUATION INSPECTION ON-SITE
Evaluation Responsible Person Identifier:	R1DJC
Evaluation Responsible Sub-Organization:	Not reported
Actual Return to Compliance Date:	19980722
Scheduled Compliance Date:	Not reported
Date of Request:	Not reported
Date Response Received:	Not reported
Request Agency:	Not reported
Former Citation:	Not reported

Evaluation Date:	19960905
Evaluation Responsible Agency:	State
Found Violation:	Yes
Evaluation Type Description:	COMPLIANCE EVALUATION INSPECTION ON-SITE
Evaluation Responsible Person Identifier:	R1DKS
Evaluation Responsible Sub-Organization:	Not reported
Actual Return to Compliance Date:	19980722
Scheduled Compliance Date:	Not reported
Date of Request:	Not reported
Date Response Received:	Not reported
Request Agency:	Not reported
Former Citation:	Not reported

Evaluation Date:	19901207
Evaluation Responsible Agency:	EPA
Found Violation:	Yes
Evaluation Type Description:	NON-FINANCIAL RECORD REVIEW
Evaluation Responsible Person Identifier:	R1BOB
Evaluation Responsible Sub-Organization:	Not reported
Actual Return to Compliance Date:	19920513
Scheduled Compliance Date:	19920627
Date of Request:	Not reported
Date Response Received:	Not reported
Request Agency:	Not reported
Former Citation:	Not reported

Evaluation Date:	19990914
Evaluation Responsible Agency:	State
Found Violation:	Yes
Evaluation Type Description:	COMPLIANCE EVALUATION INSPECTION ON-SITE
Evaluation Responsible Person Identifier:	Not reported
Evaluation Responsible Sub-Organization:	Not reported
Actual Return to Compliance Date:	19991231
Scheduled Compliance Date:	Not reported

SAFETY KLEEN SYSTEMS INC (Continued) **1000224128**

Date of Request:	Not reported
Date Response Received:	Not reported
Request Agency:	Not reported
Former Citation:	Not reported
Evaluation Date:	19950530
Evaluation Responsible Agency:	State
Found Violation:	Yes
Evaluation Type Description:	COMPLIANCE EVALUATION INSPECTION ON-SITE
Evaluation Responsible Person Identifier:	R1DJC
Evaluation Responsible Sub-Organization:	Not reported
Actual Return to Compliance Date:	19991231
Scheduled Compliance Date:	Not reported
Date of Request:	Not reported
Date Response Received:	Not reported
Request Agency:	Not reported
Former Citation:	Not reported
Evaluation Date:	19940531
Evaluation Responsible Agency:	State
Found Violation:	Yes
Evaluation Type Description:	FOCUSED COMPLIANCE INSPECTION
Evaluation Responsible Person Identifier:	R1MAP
Evaluation Responsible Sub-Organization:	Not reported
Actual Return to Compliance Date:	19991231
Scheduled Compliance Date:	Not reported
Date of Request:	Not reported
Date Response Received:	Not reported
Request Agency:	Not reported
Former Citation:	Not reported
Evaluation Date:	19960905
Evaluation Responsible Agency:	State
Found Violation:	Yes
Evaluation Type Description:	COMPLIANCE EVALUATION INSPECTION ON-SITE
Evaluation Responsible Person Identifier:	R1DKS
Evaluation Responsible Sub-Organization:	Not reported
Actual Return to Compliance Date:	19980722
Scheduled Compliance Date:	Not reported
Date of Request:	Not reported
Date Response Received:	Not reported
Request Agency:	Not reported
Former Citation:	Not reported
Evaluation Date:	19940223
Evaluation Responsible Agency:	State
Found Violation:	Yes
Evaluation Type Description:	COMPLIANCE EVALUATION INSPECTION ON-SITE
Evaluation Responsible Person Identifier:	R1MAP
Evaluation Responsible Sub-Organization:	Not reported
Actual Return to Compliance Date:	19950113
Scheduled Compliance Date:	Not reported
Date of Request:	Not reported
Date Response Received:	Not reported
Request Agency:	Not reported
Former Citation:	Not reported

SAFETY KLEEN SYSTEMS INC (Continued) **1000224128**

Evaluation Date:	19980722
Evaluation Responsible Agency:	State
Found Violation:	Yes
Evaluation Type Description:	COMPLIANCE EVALUATION INSPECTION ON-SITE
Evaluation Responsible Person Identifier:	R1MHJ
Evaluation Responsible Sub-Organization:	Not reported
Actual Return to Compliance Date:	19991231
Scheduled Compliance Date:	Not reported
Date of Request:	Not reported
Date Response Received:	Not reported
Request Agency:	Not reported
Former Citation:	Not reported

Evaluation Date:	19880629
Evaluation Responsible Agency:	State
Found Violation:	Yes
Evaluation Type Description:	COMPLIANCE EVALUATION INSPECTION ON-SITE
Evaluation Responsible Person Identifier:	Not reported
Evaluation Responsible Sub-Organization:	Not reported
Actual Return to Compliance Date:	19920727
Scheduled Compliance Date:	19890331
Date of Request:	Not reported
Date Response Received:	Not reported
Request Agency:	Not reported
Former Citation:	Not reported

Evaluation Date:	19990914
Evaluation Responsible Agency:	State
Found Violation:	Yes
Evaluation Type Description:	COMPLIANCE EVALUATION INSPECTION ON-SITE
Evaluation Responsible Person Identifier:	Not reported
Evaluation Responsible Sub-Organization:	Not reported
Actual Return to Compliance Date:	19991231
Scheduled Compliance Date:	Not reported
Date of Request:	Not reported
Date Response Received:	Not reported
Request Agency:	Not reported
Former Citation:	Not reported

Evaluation Date:	19940531
Evaluation Responsible Agency:	State
Found Violation:	Yes
Evaluation Type Description:	FOCUSED COMPLIANCE INSPECTION
Evaluation Responsible Person Identifier:	R1MAP
Evaluation Responsible Sub-Organization:	Not reported
Actual Return to Compliance Date:	19991231
Scheduled Compliance Date:	Not reported
Date of Request:	Not reported
Date Response Received:	Not reported
Request Agency:	Not reported
Former Citation:	Not reported

Evaluation Date:	19930618
Evaluation Responsible Agency:	State
Found Violation:	Yes
Evaluation Type Description:	COMPLIANCE EVALUATION INSPECTION ON-SITE
Evaluation Responsible Person Identifier:	R1PSH

SAFETY KLEEN SYSTEMS INC (Continued) **1000224128**

Evaluation Responsible Sub-Organization:	Not reported
Actual Return to Compliance Date:	19991231
Scheduled Compliance Date:	Not reported
Date of Request:	Not reported
Date Response Received:	Not reported
Request Agency:	Not reported
Former Citation:	Not reported

Evaluation Date:	19910415
Evaluation Responsible Agency:	State
Found Violation:	Yes
Evaluation Type Description:	COMPLIANCE EVALUATION INSPECTION ON-SITE
Evaluation Responsible Person Identifier:	R1DC
Evaluation Responsible Sub-Organization:	Not reported
Actual Return to Compliance Date:	19920727
Scheduled Compliance Date:	Not reported
Date of Request:	Not reported
Date Response Received:	Not reported
Request Agency:	Not reported
Former Citation:	Not reported

Evaluation Date:	20030415
Evaluation Responsible Agency:	State
Found Violation:	No
Evaluation Type Description:	FOCUSED COMPLIANCE INSPECTION
Evaluation Responsible Person Identifier:	PSHCT
Evaluation Responsible Sub-Organization:	Not reported
Actual Return to Compliance Date:	Not reported
Scheduled Compliance Date:	Not reported
Date of Request:	Not reported
Date Response Received:	Not reported
Request Agency:	Not reported
Former Citation:	Not reported

Evaluation Date:	19910415
Evaluation Responsible Agency:	State
Found Violation:	Yes
Evaluation Type Description:	COMPLIANCE EVALUATION INSPECTION ON-SITE
Evaluation Responsible Person Identifier:	R1DC
Evaluation Responsible Sub-Organization:	Not reported
Actual Return to Compliance Date:	19930618
Scheduled Compliance Date:	Not reported
Date of Request:	Not reported
Date Response Received:	Not reported
Request Agency:	Not reported
Former Citation:	Not reported

Evaluation Date:	19960905
Evaluation Responsible Agency:	State
Found Violation:	Yes
Evaluation Type Description:	COMPLIANCE EVALUATION INSPECTION ON-SITE
Evaluation Responsible Person Identifier:	R1DKS
Evaluation Responsible Sub-Organization:	Not reported
Actual Return to Compliance Date:	19991231
Scheduled Compliance Date:	Not reported
Date of Request:	Not reported
Date Response Received:	Not reported

SAFETY KLEEN SYSTEMS INC (Continued) **1000224128**

Request Agency:	Not reported
Former Citation:	Not reported
Evaluation Date:	19940531
Evaluation Responsible Agency:	State
Found Violation:	Yes
Evaluation Type Description:	FOCUSED COMPLIANCE INSPECTION
Evaluation Responsible Person Identifier:	R1MAP
Evaluation Responsible Sub-Organization:	Not reported
Actual Return to Compliance Date:	19991231
Scheduled Compliance Date:	Not reported
Date of Request:	Not reported
Date Response Received:	Not reported
Request Agency:	Not reported
Former Citation:	Not reported
Evaluation Date:	19901207
Evaluation Responsible Agency:	EPA
Found Violation:	Yes
Evaluation Type Description:	NON-FINANCIAL RECORD REVIEW
Evaluation Responsible Person Identifier:	R1BOB
Evaluation Responsible Sub-Organization:	Not reported
Actual Return to Compliance Date:	19920513
Scheduled Compliance Date:	19920627
Date of Request:	Not reported
Date Response Received:	Not reported
Request Agency:	Not reported
Former Citation:	Not reported
Evaluation Date:	19940923
Evaluation Responsible Agency:	State
Found Violation:	Yes
Evaluation Type Description:	FOCUSED COMPLIANCE INSPECTION
Evaluation Responsible Person Identifier:	R1MAP
Evaluation Responsible Sub-Organization:	Not reported
Actual Return to Compliance Date:	19990914
Scheduled Compliance Date:	Not reported
Date of Request:	Not reported
Date Response Received:	Not reported
Request Agency:	Not reported
Former Citation:	Not reported
Evaluation Date:	19990914
Evaluation Responsible Agency:	State
Found Violation:	Yes
Evaluation Type Description:	COMPLIANCE EVALUATION INSPECTION ON-SITE
Evaluation Responsible Person Identifier:	Not reported
Evaluation Responsible Sub-Organization:	Not reported
Actual Return to Compliance Date:	19990914
Scheduled Compliance Date:	Not reported
Date of Request:	Not reported
Date Response Received:	Not reported
Request Agency:	Not reported
Former Citation:	Not reported
Evaluation Date:	19990914
Evaluation Responsible Agency:	State

SAFETY KLEEN SYSTEMS INC (Continued) **1000224128**

Found Violation:	Yes
Evaluation Type Description:	COMPLIANCE EVALUATION INSPECTION ON-SITE
Evaluation Responsible Person Identifier:	Not reported
Evaluation Responsible Sub-Organization:	Not reported
Actual Return to Compliance Date:	19991231
Scheduled Compliance Date:	Not reported
Date of Request:	Not reported
Date Response Received:	Not reported
Request Agency:	Not reported
Former Citation:	Not reported

Evaluation Date:	19950530
Evaluation Responsible Agency:	State
Found Violation:	Yes
Evaluation Type Description:	COMPLIANCE EVALUATION INSPECTION ON-SITE
Evaluation Responsible Person Identifier:	R1DJC
Evaluation Responsible Sub-Organization:	Not reported
Actual Return to Compliance Date:	19980722
Scheduled Compliance Date:	Not reported
Date of Request:	Not reported
Date Response Received:	Not reported
Request Agency:	Not reported
Former Citation:	Not reported

Evaluation Date:	19840531
Evaluation Responsible Agency:	State
Found Violation:	No
Evaluation Type Description:	COMPLIANCE SCHEDULE EVALUATION
Evaluation Responsible Person Identifier:	Not reported
Evaluation Responsible Sub-Organization:	Not reported
Actual Return to Compliance Date:	Not reported
Scheduled Compliance Date:	Not reported
Date of Request:	Not reported
Date Response Received:	Not reported
Request Agency:	Not reported
Former Citation:	Not reported

Evaluation Date:	19980722
Evaluation Responsible Agency:	State
Found Violation:	Yes
Evaluation Type Description:	COMPLIANCE EVALUATION INSPECTION ON-SITE
Evaluation Responsible Person Identifier:	R1MHJ
Evaluation Responsible Sub-Organization:	Not reported
Actual Return to Compliance Date:	19991231
Scheduled Compliance Date:	Not reported
Date of Request:	Not reported
Date Response Received:	Not reported
Request Agency:	Not reported
Former Citation:	Not reported

Evaluation Date:	19990914
Evaluation Responsible Agency:	State
Found Violation:	Yes
Evaluation Type Description:	COMPLIANCE EVALUATION INSPECTION ON-SITE
Evaluation Responsible Person Identifier:	Not reported
Evaluation Responsible Sub-Organization:	Not reported
Actual Return to Compliance Date:	19991231

SAFETY KLEEN SYSTEMS INC (Continued) **1000224128**

Scheduled Compliance Date:	Not reported
Date of Request:	Not reported
Date Response Received:	Not reported
Request Agency:	Not reported
Former Citation:	Not reported
Evaluation Date:	19990914
Evaluation Responsible Agency:	State
Found Violation:	Yes
Evaluation Type Description:	COMPLIANCE EVALUATION INSPECTION ON-SITE
Evaluation Responsible Person Identifier:	Not reported
Evaluation Responsible Sub-Organization:	Not reported
Actual Return to Compliance Date:	19990914
Scheduled Compliance Date:	Not reported
Date of Request:	Not reported
Date Response Received:	Not reported
Request Agency:	Not reported
Former Citation:	Not reported
Evaluation Date:	19980722
Evaluation Responsible Agency:	State
Found Violation:	Yes
Evaluation Type Description:	COMPLIANCE EVALUATION INSPECTION ON-SITE
Evaluation Responsible Person Identifier:	R1MHJ
Evaluation Responsible Sub-Organization:	Not reported
Actual Return to Compliance Date:	19990914
Scheduled Compliance Date:	Not reported
Date of Request:	Not reported
Date Response Received:	Not reported
Request Agency:	Not reported
Former Citation:	Not reported
Evaluation Date:	19990914
Evaluation Responsible Agency:	State
Found Violation:	Yes
Evaluation Type Description:	COMPLIANCE EVALUATION INSPECTION ON-SITE
Evaluation Responsible Person Identifier:	Not reported
Evaluation Responsible Sub-Organization:	Not reported
Actual Return to Compliance Date:	19990914
Scheduled Compliance Date:	Not reported
Date of Request:	Not reported
Date Response Received:	Not reported
Request Agency:	Not reported
Former Citation:	Not reported
Evaluation Date:	19960521
Evaluation Responsible Agency:	State
Found Violation:	No
Evaluation Type Description:	FOCUSED COMPLIANCE INSPECTION
Evaluation Responsible Person Identifier:	R1DJC
Evaluation Responsible Sub-Organization:	Not reported
Actual Return to Compliance Date:	Not reported
Scheduled Compliance Date:	Not reported
Date of Request:	Not reported
Date Response Received:	Not reported
Request Agency:	Not reported
Former Citation:	Not reported

SAFETY KLEEN SYSTEMS INC (Continued) **1000224128**

Evaluation Date:	19930618
Evaluation Responsible Agency:	State
Found Violation:	Yes
Evaluation Type Description:	COMPLIANCE EVALUATION INSPECTION ON-SITE
Evaluation Responsible Person Identifier:	R1PSH
Evaluation Responsible Sub-Organization:	Not reported
Actual Return to Compliance Date:	19940223
Scheduled Compliance Date:	Not reported
Date of Request:	Not reported
Date Response Received:	Not reported
Request Agency:	Not reported
Former Citation:	Not reported

Evaluation Date:	19940531
Evaluation Responsible Agency:	State
Found Violation:	Yes
Evaluation Type Description:	FOCUSED COMPLIANCE INSPECTION
Evaluation Responsible Person Identifier:	R1MAP
Evaluation Responsible Sub-Organization:	Not reported
Actual Return to Compliance Date:	19990914
Scheduled Compliance Date:	Not reported
Date of Request:	Not reported
Date Response Received:	Not reported
Request Agency:	Not reported
Former Citation:	Not reported

Evaluation Date:	19980722
Evaluation Responsible Agency:	State
Found Violation:	Yes
Evaluation Type Description:	COMPLIANCE EVALUATION INSPECTION ON-SITE
Evaluation Responsible Person Identifier:	R1MHJ
Evaluation Responsible Sub-Organization:	Not reported
Actual Return to Compliance Date:	19990914
Scheduled Compliance Date:	Not reported
Date of Request:	Not reported
Date Response Received:	Not reported
Request Agency:	Not reported
Former Citation:	Not reported

Evaluation Date:	19910415
Evaluation Responsible Agency:	State
Found Violation:	Yes
Evaluation Type Description:	COMPLIANCE EVALUATION INSPECTION ON-SITE
Evaluation Responsible Person Identifier:	R1DC
Evaluation Responsible Sub-Organization:	Not reported
Actual Return to Compliance Date:	19930618
Scheduled Compliance Date:	Not reported
Date of Request:	Not reported
Date Response Received:	Not reported
Request Agency:	Not reported
Former Citation:	Not reported

Evaluation Date:	19980722
Evaluation Responsible Agency:	State
Found Violation:	Yes
Evaluation Type Description:	COMPLIANCE EVALUATION INSPECTION ON-SITE
Evaluation Responsible Person Identifier:	R1MHJ

SAFETY KLEEN SYSTEMS INC (Continued) **1000224128**

Evaluation Responsible Sub-Organization:	Not reported
Actual Return to Compliance Date:	19991231
Scheduled Compliance Date:	Not reported
Date of Request:	Not reported
Date Response Received:	Not reported
Request Agency:	Not reported
Former Citation:	Not reported

Evaluation Date:	19960905
Evaluation Responsible Agency:	State
Found Violation:	Yes
Evaluation Type Description:	COMPLIANCE EVALUATION INSPECTION ON-SITE
Evaluation Responsible Person Identifier:	R1DKS
Evaluation Responsible Sub-Organization:	Not reported
Actual Return to Compliance Date:	19980722
Scheduled Compliance Date:	Not reported
Date of Request:	Not reported
Date Response Received:	Not reported
Request Agency:	Not reported
Former Citation:	Not reported

Evaluation Date:	19880629
Evaluation Responsible Agency:	State
Found Violation:	Yes
Evaluation Type Description:	COMPLIANCE EVALUATION INSPECTION ON-SITE
Evaluation Responsible Person Identifier:	Not reported
Evaluation Responsible Sub-Organization:	Not reported
Actual Return to Compliance Date:	19920727
Scheduled Compliance Date:	Not reported
Date of Request:	Not reported
Date Response Received:	Not reported
Request Agency:	Not reported
Former Citation:	Not reported

Evaluation Date:	19920727
Evaluation Responsible Agency:	State
Found Violation:	Yes
Evaluation Type Description:	COMPLIANCE EVALUATION INSPECTION ON-SITE
Evaluation Responsible Person Identifier:	R1MHJ
Evaluation Responsible Sub-Organization:	Not reported
Actual Return to Compliance Date:	19930618
Scheduled Compliance Date:	Not reported
Date of Request:	Not reported
Date Response Received:	Not reported
Request Agency:	Not reported
Former Citation:	Not reported

Evaluation Date:	19990914
Evaluation Responsible Agency:	State
Found Violation:	Yes
Evaluation Type Description:	COMPLIANCE EVALUATION INSPECTION ON-SITE
Evaluation Responsible Person Identifier:	Not reported
Evaluation Responsible Sub-Organization:	Not reported
Actual Return to Compliance Date:	19990914
Scheduled Compliance Date:	Not reported
Date of Request:	Not reported
Date Response Received:	Not reported

SAFETY KLEEN SYSTEMS INC (Continued) **1000224128**

Request Agency:	Not reported
Former Citation:	Not reported
Evaluation Date:	19950920
Evaluation Responsible Agency:	State
Found Violation:	No
Evaluation Type Description:	FOCUSED COMPLIANCE INSPECTION
Evaluation Responsible Person Identifier:	R1DJC
Evaluation Responsible Sub-Organization:	Not reported
Actual Return to Compliance Date:	Not reported
Scheduled Compliance Date:	Not reported
Date of Request:	Not reported
Date Response Received:	Not reported
Request Agency:	Not reported
Former Citation:	Not reported
Evaluation Date:	19980722
Evaluation Responsible Agency:	State
Found Violation:	Yes
Evaluation Type Description:	COMPLIANCE EVALUATION INSPECTION ON-SITE
Evaluation Responsible Person Identifier:	R1MHJ
Evaluation Responsible Sub-Organization:	Not reported
Actual Return to Compliance Date:	19990914
Scheduled Compliance Date:	Not reported
Date of Request:	Not reported
Date Response Received:	Not reported
Request Agency:	Not reported
Former Citation:	Not reported
Evaluation Date:	19910415
Evaluation Responsible Agency:	State
Found Violation:	Yes
Evaluation Type Description:	COMPLIANCE EVALUATION INSPECTION ON-SITE
Evaluation Responsible Person Identifier:	R1DC
Evaluation Responsible Sub-Organization:	Not reported
Actual Return to Compliance Date:	19920727
Scheduled Compliance Date:	19920627
Date of Request:	Not reported
Date Response Received:	Not reported
Request Agency:	Not reported
Former Citation:	Not reported
Evaluation Date:	19940531
Evaluation Responsible Agency:	State
Found Violation:	Yes
Evaluation Type Description:	FOCUSED COMPLIANCE INSPECTION
Evaluation Responsible Person Identifier:	R1MAP
Evaluation Responsible Sub-Organization:	Not reported
Actual Return to Compliance Date:	19991231
Scheduled Compliance Date:	Not reported
Date of Request:	Not reported
Date Response Received:	Not reported
Request Agency:	Not reported
Former Citation:	Not reported
Evaluation Date:	20111104
Evaluation Responsible Agency:	State

SAFETY KLEEN SYSTEMS INC (Continued) **1000224128**

Found Violation:	No
Evaluation Type Description:	FINANCIAL RECORD REVIEW
Evaluation Responsible Person Identifier:	MGCT
Evaluation Responsible Sub-Organization:	Not reported
Actual Return to Compliance Date:	Not reported
Scheduled Compliance Date:	Not reported
Date of Request:	Not reported
Date Response Received:	Not reported
Request Agency:	Not reported
Former Citation:	Not reported

Evaluation Date:	19940531
Evaluation Responsible Agency:	State
Found Violation:	Yes
Evaluation Type Description:	FOCUSED COMPLIANCE INSPECTION
Evaluation Responsible Person Identifier:	R1MAP
Evaluation Responsible Sub-Organization:	Not reported
Actual Return to Compliance Date:	19991231
Scheduled Compliance Date:	Not reported
Date of Request:	Not reported
Date Response Received:	Not reported
Request Agency:	Not reported
Former Citation:	Not reported

Evaluation Date:	19920727
Evaluation Responsible Agency:	State
Found Violation:	Yes
Evaluation Type Description:	COMPLIANCE EVALUATION INSPECTION ON-SITE
Evaluation Responsible Person Identifier:	R1MHJ
Evaluation Responsible Sub-Organization:	Not reported
Actual Return to Compliance Date:	19930618
Scheduled Compliance Date:	Not reported
Date of Request:	Not reported
Date Response Received:	Not reported
Request Agency:	Not reported
Former Citation:	Not reported

Evaluation Date:	19880629
Evaluation Responsible Agency:	State
Found Violation:	Yes
Evaluation Type Description:	COMPLIANCE EVALUATION INSPECTION ON-SITE
Evaluation Responsible Person Identifier:	Not reported
Evaluation Responsible Sub-Organization:	Not reported
Actual Return to Compliance Date:	19920727
Scheduled Compliance Date:	Not reported
Date of Request:	Not reported
Date Response Received:	Not reported
Request Agency:	Not reported
Former Citation:	Not reported

Evaluation Date:	20080805
Evaluation Responsible Agency:	State
Found Violation:	Yes
Evaluation Type Description:	NON-FINANCIAL RECORD REVIEW
Evaluation Responsible Person Identifier:	MGCT
Evaluation Responsible Sub-Organization:	Not reported
Actual Return to Compliance Date:	20081106

SAFETY KLEEN SYSTEMS INC (Continued) **1000224128**

Scheduled Compliance Date:	Not reported
Date of Request:	Not reported
Date Response Received:	Not reported
Request Agency:	Not reported
Former Citation:	Not reported
Evaluation Date:	19940923
Evaluation Responsible Agency:	State
Found Violation:	Yes
Evaluation Type Description:	FOCUSED COMPLIANCE INSPECTION
Evaluation Responsible Person Identifier:	R1MAP
Evaluation Responsible Sub-Organization:	Not reported
Actual Return to Compliance Date:	19950113
Scheduled Compliance Date:	Not reported
Date of Request:	Not reported
Date Response Received:	Not reported
Request Agency:	Not reported
Former Citation:	Not reported
Evaluation Date:	19950113
Evaluation Responsible Agency:	State
Found Violation:	Yes
Evaluation Type Description:	COMPLIANCE SCHEDULE EVALUATION
Evaluation Responsible Person Identifier:	R1PH
Evaluation Responsible Sub-Organization:	Not reported
Actual Return to Compliance Date:	19991231
Scheduled Compliance Date:	Not reported
Date of Request:	Not reported
Date Response Received:	Not reported
Request Agency:	Not reported
Former Citation:	Not reported
Evaluation Date:	19990914
Evaluation Responsible Agency:	State
Found Violation:	Yes
Evaluation Type Description:	COMPLIANCE EVALUATION INSPECTION ON-SITE
Evaluation Responsible Person Identifier:	Not reported
Evaluation Responsible Sub-Organization:	Not reported
Actual Return to Compliance Date:	19990914
Scheduled Compliance Date:	Not reported
Date of Request:	Not reported
Date Response Received:	Not reported
Request Agency:	Not reported
Former Citation:	Not reported
Evaluation Date:	19890801
Evaluation Responsible Agency:	State
Found Violation:	Yes
Evaluation Type Description:	COMPLIANCE EVALUATION INSPECTION ON-SITE
Evaluation Responsible Person Identifier:	R1DC
Evaluation Responsible Sub-Organization:	Not reported
Actual Return to Compliance Date:	19920727
Scheduled Compliance Date:	19920627
Date of Request:	Not reported
Date Response Received:	Not reported
Request Agency:	Not reported
Former Citation:	Not reported

SAFETY KLEEN SYSTEMS INC (Continued) **1000224128**

Evaluation Date:	19980722
Evaluation Responsible Agency:	State
Found Violation:	Yes
Evaluation Type Description:	COMPLIANCE EVALUATION INSPECTION ON-SITE
Evaluation Responsible Person Identifier:	R1MHJ
Evaluation Responsible Sub-Organization:	Not reported
Actual Return to Compliance Date:	19990914
Scheduled Compliance Date:	Not reported
Date of Request:	Not reported
Date Response Received:	Not reported
Request Agency:	Not reported
Former Citation:	Not reported

Evaluation Date:	19980722
Evaluation Responsible Agency:	State
Found Violation:	Yes
Evaluation Type Description:	COMPLIANCE EVALUATION INSPECTION ON-SITE
Evaluation Responsible Person Identifier:	R1MHJ
Evaluation Responsible Sub-Organization:	Not reported
Actual Return to Compliance Date:	19990914
Scheduled Compliance Date:	Not reported
Date of Request:	Not reported
Date Response Received:	Not reported
Request Agency:	Not reported
Former Citation:	Not reported

Evaluation Date:	19920727
Evaluation Responsible Agency:	State
Found Violation:	Yes
Evaluation Type Description:	COMPLIANCE EVALUATION INSPECTION ON-SITE
Evaluation Responsible Person Identifier:	R1MHJ
Evaluation Responsible Sub-Organization:	Not reported
Actual Return to Compliance Date:	19930618
Scheduled Compliance Date:	Not reported
Date of Request:	Not reported
Date Response Received:	Not reported
Request Agency:	Not reported
Former Citation:	Not reported

Evaluation Date:	19890801
Evaluation Responsible Agency:	State
Found Violation:	Yes
Evaluation Type Description:	COMPLIANCE EVALUATION INSPECTION ON-SITE
Evaluation Responsible Person Identifier:	R1DC
Evaluation Responsible Sub-Organization:	Not reported
Actual Return to Compliance Date:	19920727
Scheduled Compliance Date:	Not reported
Date of Request:	Not reported
Date Response Received:	Not reported
Request Agency:	Not reported
Former Citation:	Not reported

Evaluation Date:	19940923
Evaluation Responsible Agency:	State
Found Violation:	Yes
Evaluation Type Description:	FOCUSED COMPLIANCE INSPECTION
Evaluation Responsible Person Identifier:	R1MAP

SAFETY KLEEN SYSTEMS INC (Continued) **1000224128**

Evaluation Responsible Sub-Organization:	Not reported
Actual Return to Compliance Date:	19991231
Scheduled Compliance Date:	Not reported
Date of Request:	Not reported
Date Response Received:	Not reported
Request Agency:	Not reported
Former Citation:	Not reported

Evaluation Date:	19960905
Evaluation Responsible Agency:	State
Found Violation:	Yes
Evaluation Type Description:	COMPLIANCE EVALUATION INSPECTION ON-SITE
Evaluation Responsible Person Identifier:	R1DKS
Evaluation Responsible Sub-Organization:	Not reported
Actual Return to Compliance Date:	19980722
Scheduled Compliance Date:	Not reported
Date of Request:	Not reported
Date Response Received:	Not reported
Request Agency:	Not reported
Former Citation:	Not reported

Evaluation Date:	19940531
Evaluation Responsible Agency:	State
Found Violation:	Yes
Evaluation Type Description:	FOCUSED COMPLIANCE INSPECTION
Evaluation Responsible Person Identifier:	R1MAP
Evaluation Responsible Sub-Organization:	Not reported
Actual Return to Compliance Date:	19991231
Scheduled Compliance Date:	Not reported
Date of Request:	Not reported
Date Response Received:	Not reported
Request Agency:	Not reported
Former Citation:	Not reported

Evaluation Date:	19980722
Evaluation Responsible Agency:	State
Found Violation:	Yes
Evaluation Type Description:	COMPLIANCE EVALUATION INSPECTION ON-SITE
Evaluation Responsible Person Identifier:	R1MHJ
Evaluation Responsible Sub-Organization:	Not reported
Actual Return to Compliance Date:	19990914
Scheduled Compliance Date:	Not reported
Date of Request:	Not reported
Date Response Received:	Not reported
Request Agency:	Not reported
Former Citation:	Not reported

Evaluation Date:	20080805
Evaluation Responsible Agency:	State
Found Violation:	Yes
Evaluation Type Description:	NON-FINANCIAL RECORD REVIEW
Evaluation Responsible Person Identifier:	MGCT
Evaluation Responsible Sub-Organization:	Not reported
Actual Return to Compliance Date:	20081106
Scheduled Compliance Date:	Not reported
Date of Request:	Not reported
Date Response Received:	Not reported

SAFETY KLEEN SYSTEMS INC (Continued) **1000224128**

Request Agency:	Not reported
Former Citation:	Not reported
Evaluation Date:	19980722
Evaluation Responsible Agency:	State
Found Violation:	Yes
Evaluation Type Description:	COMPLIANCE EVALUATION INSPECTION ON-SITE
Evaluation Responsible Person Identifier:	R1MHJ
Evaluation Responsible Sub-Organization:	Not reported
Actual Return to Compliance Date:	19991231
Scheduled Compliance Date:	Not reported
Date of Request:	Not reported
Date Response Received:	Not reported
Request Agency:	Not reported
Former Citation:	Not reported
Evaluation Date:	19980722
Evaluation Responsible Agency:	State
Found Violation:	Yes
Evaluation Type Description:	COMPLIANCE EVALUATION INSPECTION ON-SITE
Evaluation Responsible Person Identifier:	R1MHJ
Evaluation Responsible Sub-Organization:	Not reported
Actual Return to Compliance Date:	19991231
Scheduled Compliance Date:	Not reported
Date of Request:	Not reported
Date Response Received:	Not reported
Request Agency:	Not reported
Former Citation:	Not reported
Evaluation Date:	19880629
Evaluation Responsible Agency:	State
Found Violation:	Yes
Evaluation Type Description:	COMPLIANCE EVALUATION INSPECTION ON-SITE
Evaluation Responsible Person Identifier:	Not reported
Evaluation Responsible Sub-Organization:	Not reported
Actual Return to Compliance Date:	19920727
Scheduled Compliance Date:	Not reported
Date of Request:	Not reported
Date Response Received:	Not reported
Request Agency:	Not reported
Former Citation:	Not reported
Evaluation Date:	19940531
Evaluation Responsible Agency:	State
Found Violation:	Yes
Evaluation Type Description:	FOCUSED COMPLIANCE INSPECTION
Evaluation Responsible Person Identifier:	R1MAP
Evaluation Responsible Sub-Organization:	Not reported
Actual Return to Compliance Date:	19950113
Scheduled Compliance Date:	Not reported
Date of Request:	Not reported
Date Response Received:	Not reported
Request Agency:	Not reported
Former Citation:	Not reported
Evaluation Date:	19990914
Evaluation Responsible Agency:	State

SAFETY KLEEN SYSTEMS INC (Continued) **1000224128**

Found Violation:	Yes
Evaluation Type Description:	COMPLIANCE EVALUATION INSPECTION ON-SITE
Evaluation Responsible Person Identifier:	Not reported
Evaluation Responsible Sub-Organization:	Not reported
Actual Return to Compliance Date:	19990914
Scheduled Compliance Date:	Not reported
Date of Request:	Not reported
Date Response Received:	Not reported
Request Agency:	Not reported
Former Citation:	Not reported

Evaluation Date:	19960905
Evaluation Responsible Agency:	State
Found Violation:	Yes
Evaluation Type Description:	COMPLIANCE EVALUATION INSPECTION ON-SITE
Evaluation Responsible Person Identifier:	R1DKS
Evaluation Responsible Sub-Organization:	Not reported
Actual Return to Compliance Date:	19980722
Scheduled Compliance Date:	Not reported
Date of Request:	Not reported
Date Response Received:	Not reported
Request Agency:	Not reported
Former Citation:	Not reported

Evaluation Date:	19950530
Evaluation Responsible Agency:	State
Found Violation:	Yes
Evaluation Type Description:	COMPLIANCE EVALUATION INSPECTION ON-SITE
Evaluation Responsible Person Identifier:	R1DJC
Evaluation Responsible Sub-Organization:	Not reported
Actual Return to Compliance Date:	19980722
Scheduled Compliance Date:	Not reported
Date of Request:	Not reported
Date Response Received:	Not reported
Request Agency:	Not reported
Former Citation:	Not reported

Evaluation Date:	19880629
Evaluation Responsible Agency:	State
Found Violation:	Yes
Evaluation Type Description:	COMPLIANCE EVALUATION INSPECTION ON-SITE
Evaluation Responsible Person Identifier:	Not reported
Evaluation Responsible Sub-Organization:	Not reported
Actual Return to Compliance Date:	19920727
Scheduled Compliance Date:	19890331
Date of Request:	Not reported
Date Response Received:	Not reported
Request Agency:	Not reported
Former Citation:	Not reported

Evaluation Date:	19990914
Evaluation Responsible Agency:	State
Found Violation:	Yes
Evaluation Type Description:	COMPLIANCE EVALUATION INSPECTION ON-SITE
Evaluation Responsible Person Identifier:	Not reported
Evaluation Responsible Sub-Organization:	Not reported
Actual Return to Compliance Date:	19991231

SAFETY KLEEN SYSTEMS INC (Continued) **1000224128**

Scheduled Compliance Date:	Not reported
Date of Request:	Not reported
Date Response Received:	Not reported
Request Agency:	Not reported
Former Citation:	Not reported
Evaluation Date:	19990914
Evaluation Responsible Agency:	State
Found Violation:	Yes
Evaluation Type Description:	COMPLIANCE EVALUATION INSPECTION ON-SITE
Evaluation Responsible Person Identifier:	Not reported
Evaluation Responsible Sub-Organization:	Not reported
Actual Return to Compliance Date:	19990914
Scheduled Compliance Date:	Not reported
Date of Request:	Not reported
Date Response Received:	Not reported
Request Agency:	Not reported
Former Citation:	Not reported
Evaluation Date:	19980722
Evaluation Responsible Agency:	State
Found Violation:	Yes
Evaluation Type Description:	COMPLIANCE EVALUATION INSPECTION ON-SITE
Evaluation Responsible Person Identifier:	R1MHJ
Evaluation Responsible Sub-Organization:	Not reported
Actual Return to Compliance Date:	19991231
Scheduled Compliance Date:	Not reported
Date of Request:	Not reported
Date Response Received:	Not reported
Request Agency:	Not reported
Former Citation:	Not reported
Evaluation Date:	19980722
Evaluation Responsible Agency:	State
Found Violation:	Yes
Evaluation Type Description:	COMPLIANCE EVALUATION INSPECTION ON-SITE
Evaluation Responsible Person Identifier:	R1MHJ
Evaluation Responsible Sub-Organization:	Not reported
Actual Return to Compliance Date:	19991231
Scheduled Compliance Date:	Not reported
Date of Request:	Not reported
Date Response Received:	Not reported
Request Agency:	Not reported
Former Citation:	Not reported
Evaluation Date:	19890801
Evaluation Responsible Agency:	State
Found Violation:	Yes
Evaluation Type Description:	COMPLIANCE EVALUATION INSPECTION ON-SITE
Evaluation Responsible Person Identifier:	R1DC
Evaluation Responsible Sub-Organization:	Not reported
Actual Return to Compliance Date:	19920727
Scheduled Compliance Date:	Not reported
Date of Request:	Not reported
Date Response Received:	Not reported
Request Agency:	Not reported
Former Citation:	Not reported

SAFETY KLEEN SYSTEMS INC (Continued) **1000224128**

Evaluation Date:	19840531
Evaluation Responsible Agency:	State
Found Violation:	No
Evaluation Type Description:	COMPLIANCE EVALUATION INSPECTION ON-SITE
Evaluation Responsible Person Identifier:	Not reported
Evaluation Responsible Sub-Organization:	Not reported
Actual Return to Compliance Date:	Not reported
Scheduled Compliance Date:	Not reported
Date of Request:	Not reported
Date Response Received:	Not reported
Request Agency:	Not reported
Former Citation:	Not reported

Evaluation Date:	19920727
Evaluation Responsible Agency:	State
Found Violation:	Yes
Evaluation Type Description:	COMPLIANCE EVALUATION INSPECTION ON-SITE
Evaluation Responsible Person Identifier:	R1MHJ
Evaluation Responsible Sub-Organization:	Not reported
Actual Return to Compliance Date:	19930618
Scheduled Compliance Date:	Not reported
Date of Request:	Not reported
Date Response Received:	Not reported
Request Agency:	Not reported
Former Citation:	Not reported

Evaluation Date:	19980722
Evaluation Responsible Agency:	State
Found Violation:	Yes
Evaluation Type Description:	COMPLIANCE EVALUATION INSPECTION ON-SITE
Evaluation Responsible Person Identifier:	R1MHJ
Evaluation Responsible Sub-Organization:	Not reported
Actual Return to Compliance Date:	19990914
Scheduled Compliance Date:	Not reported
Date of Request:	Not reported
Date Response Received:	Not reported
Request Agency:	Not reported
Former Citation:	Not reported

Evaluation Date:	19980722
Evaluation Responsible Agency:	State
Found Violation:	Yes
Evaluation Type Description:	COMPLIANCE EVALUATION INSPECTION ON-SITE
Evaluation Responsible Person Identifier:	R1MHJ
Evaluation Responsible Sub-Organization:	Not reported
Actual Return to Compliance Date:	19990914
Scheduled Compliance Date:	Not reported
Date of Request:	Not reported
Date Response Received:	Not reported
Request Agency:	Not reported
Former Citation:	Not reported

Evaluation Date:	19910415
Evaluation Responsible Agency:	State
Found Violation:	Yes
Evaluation Type Description:	COMPLIANCE EVALUATION INSPECTION ON-SITE
Evaluation Responsible Person Identifier:	R1DC

SAFETY KLEEN SYSTEMS INC (Continued) **1000224128**

Evaluation Responsible Sub-Organization:	Not reported
Actual Return to Compliance Date:	19920727
Scheduled Compliance Date:	Not reported
Date of Request:	Not reported
Date Response Received:	Not reported
Request Agency:	Not reported
Former Citation:	Not reported

Evaluation Date:	19950530
Evaluation Responsible Agency:	State
Found Violation:	Yes
Evaluation Type Description:	COMPLIANCE EVALUATION INSPECTION ON-SITE
Evaluation Responsible Person Identifier:	R1DJC
Evaluation Responsible Sub-Organization:	Not reported
Actual Return to Compliance Date:	19991231
Scheduled Compliance Date:	Not reported
Date of Request:	Not reported
Date Response Received:	Not reported
Request Agency:	Not reported
Former Citation:	Not reported

Evaluation Date:	19990914
Evaluation Responsible Agency:	State
Found Violation:	Yes
Evaluation Type Description:	COMPLIANCE EVALUATION INSPECTION ON-SITE
Evaluation Responsible Person Identifier:	Not reported
Evaluation Responsible Sub-Organization:	Not reported
Actual Return to Compliance Date:	19990914
Scheduled Compliance Date:	Not reported
Date of Request:	Not reported
Date Response Received:	Not reported
Request Agency:	Not reported
Former Citation:	Not reported

Evaluation Date:	19940531
Evaluation Responsible Agency:	State
Found Violation:	Yes
Evaluation Type Description:	FOCUSED COMPLIANCE INSPECTION
Evaluation Responsible Person Identifier:	R1MAP
Evaluation Responsible Sub-Organization:	Not reported
Actual Return to Compliance Date:	19991231
Scheduled Compliance Date:	Not reported
Date of Request:	Not reported
Date Response Received:	Not reported
Request Agency:	Not reported
Former Citation:	Not reported

Evaluation Date:	19990914
Evaluation Responsible Agency:	State
Found Violation:	Yes
Evaluation Type Description:	COMPLIANCE EVALUATION INSPECTION ON-SITE
Evaluation Responsible Person Identifier:	Not reported
Evaluation Responsible Sub-Organization:	Not reported
Actual Return to Compliance Date:	19990914
Scheduled Compliance Date:	Not reported
Date of Request:	Not reported
Date Response Received:	Not reported

SAFETY KLEEN SYSTEMS INC (Continued) **1000224128**

Request Agency:	Not reported
Former Citation:	Not reported
Evaluation Date:	19940531
Evaluation Responsible Agency:	State
Found Violation:	Yes
Evaluation Type Description:	FOCUSED COMPLIANCE INSPECTION
Evaluation Responsible Person Identifier:	R1MAP
Evaluation Responsible Sub-Organization:	Not reported
Actual Return to Compliance Date:	19990914
Scheduled Compliance Date:	Not reported
Date of Request:	Not reported
Date Response Received:	Not reported
Request Agency:	Not reported
Former Citation:	Not reported
Evaluation Date:	20061228
Evaluation Responsible Agency:	State
Found Violation:	Yes
Evaluation Type Description:	FINANCIAL RECORD REVIEW
Evaluation Responsible Person Identifier:	MALCT
Evaluation Responsible Sub-Organization:	Not reported
Actual Return to Compliance Date:	20070126
Scheduled Compliance Date:	Not reported
Date of Request:	Not reported
Date Response Received:	Not reported
Request Agency:	Not reported
Former Citation:	Not reported
Evaluation Date:	19920727
Evaluation Responsible Agency:	State
Found Violation:	Yes
Evaluation Type Description:	COMPLIANCE EVALUATION INSPECTION ON-SITE
Evaluation Responsible Person Identifier:	R1MHJ
Evaluation Responsible Sub-Organization:	Not reported
Actual Return to Compliance Date:	19930618
Scheduled Compliance Date:	Not reported
Date of Request:	Not reported
Date Response Received:	Not reported
Request Agency:	Not reported
Former Citation:	Not reported
Evaluation Date:	19960905
Evaluation Responsible Agency:	State
Found Violation:	Yes
Evaluation Type Description:	COMPLIANCE EVALUATION INSPECTION ON-SITE
Evaluation Responsible Person Identifier:	R1DKS
Evaluation Responsible Sub-Organization:	Not reported
Actual Return to Compliance Date:	19991231
Scheduled Compliance Date:	Not reported
Date of Request:	Not reported
Date Response Received:	Not reported
Request Agency:	Not reported
Former Citation:	Not reported
Evaluation Date:	19910415
Evaluation Responsible Agency:	State

SAFETY KLEEN SYSTEMS INC (Continued) **1000224128**

Found Violation:	Yes
Evaluation Type Description:	COMPLIANCE EVALUATION INSPECTION ON-SITE
Evaluation Responsible Person Identifier:	R1DC
Evaluation Responsible Sub-Organization:	Not reported
Actual Return to Compliance Date:	19920727
Scheduled Compliance Date:	19920627
Date of Request:	Not reported
Date Response Received:	Not reported
Request Agency:	Not reported
Former Citation:	Not reported

Evaluation Date:	19890801
Evaluation Responsible Agency:	State
Found Violation:	Yes
Evaluation Type Description:	COMPLIANCE EVALUATION INSPECTION ON-SITE
Evaluation Responsible Person Identifier:	R1DC
Evaluation Responsible Sub-Organization:	Not reported
Actual Return to Compliance Date:	19920727
Scheduled Compliance Date:	Not reported
Date of Request:	Not reported
Date Response Received:	Not reported
Request Agency:	Not reported
Former Citation:	Not reported

Evaluation Date:	19890801
Evaluation Responsible Agency:	State
Found Violation:	Yes
Evaluation Type Description:	COMPLIANCE EVALUATION INSPECTION ON-SITE
Evaluation Responsible Person Identifier:	R1DC
Evaluation Responsible Sub-Organization:	Not reported
Actual Return to Compliance Date:	19920727
Scheduled Compliance Date:	19920627
Date of Request:	Not reported
Date Response Received:	Not reported
Request Agency:	Not reported
Former Citation:	Not reported

Evaluation Date:	19950113
Evaluation Responsible Agency:	State
Found Violation:	Yes
Evaluation Type Description:	COMPLIANCE SCHEDULE EVALUATION
Evaluation Responsible Person Identifier:	R1PH
Evaluation Responsible Sub-Organization:	Not reported
Actual Return to Compliance Date:	19991231
Scheduled Compliance Date:	Not reported
Date of Request:	Not reported
Date Response Received:	Not reported
Request Agency:	Not reported
Former Citation:	Not reported

Evaluation Date:	19930618
Evaluation Responsible Agency:	State
Found Violation:	Yes
Evaluation Type Description:	COMPLIANCE EVALUATION INSPECTION ON-SITE
Evaluation Responsible Person Identifier:	R1PSH
Evaluation Responsible Sub-Organization:	Not reported
Actual Return to Compliance Date:	19991231

SAFETY KLEEN SYSTEMS INC (Continued) **1000224128**

Scheduled Compliance Date:	Not reported
Date of Request:	Not reported
Date Response Received:	Not reported
Request Agency:	Not reported
Former Citation:	Not reported
Evaluation Date:	19950530
Evaluation Responsible Agency:	State
Found Violation:	Yes
Evaluation Type Description:	COMPLIANCE EVALUATION INSPECTION ON-SITE
Evaluation Responsible Person Identifier:	R1DJC
Evaluation Responsible Sub-Organization:	Not reported
Actual Return to Compliance Date:	19980722
Scheduled Compliance Date:	Not reported
Date of Request:	Not reported
Date Response Received:	Not reported
Request Agency:	Not reported
Former Citation:	Not reported
Evaluation Date:	19970529
Evaluation Responsible Agency:	State
Found Violation:	No
Evaluation Type Description:	FOCUSED COMPLIANCE INSPECTION
Evaluation Responsible Person Identifier:	R1DWD
Evaluation Responsible Sub-Organization:	Not reported
Actual Return to Compliance Date:	Not reported
Scheduled Compliance Date:	Not reported
Date of Request:	Not reported
Date Response Received:	Not reported
Request Agency:	Not reported
Former Citation:	Not reported
Evaluation Date:	19940923
Evaluation Responsible Agency:	State
Found Violation:	Yes
Evaluation Type Description:	FOCUSED COMPLIANCE INSPECTION
Evaluation Responsible Person Identifier:	R1MAP
Evaluation Responsible Sub-Organization:	Not reported
Actual Return to Compliance Date:	19991231
Scheduled Compliance Date:	Not reported
Date of Request:	Not reported
Date Response Received:	Not reported
Request Agency:	Not reported
Former Citation:	Not reported
Evaluation Date:	19990914
Evaluation Responsible Agency:	State
Found Violation:	Yes
Evaluation Type Description:	COMPLIANCE EVALUATION INSPECTION ON-SITE
Evaluation Responsible Person Identifier:	Not reported
Evaluation Responsible Sub-Organization:	Not reported
Actual Return to Compliance Date:	19991231
Scheduled Compliance Date:	Not reported
Date of Request:	Not reported
Date Response Received:	Not reported
Request Agency:	Not reported
Former Citation:	Not reported

SAFETY KLEEN SYSTEMS INC (Continued) **1000224128**

Evaluation Date:	19940531
Evaluation Responsible Agency:	State
Found Violation:	Yes
Evaluation Type Description:	FOCUSED COMPLIANCE INSPECTION
Evaluation Responsible Person Identifier:	R1MAP
Evaluation Responsible Sub-Organization:	Not reported
Actual Return to Compliance Date:	19991231
Scheduled Compliance Date:	Not reported
Date of Request:	Not reported
Date Response Received:	Not reported
Request Agency:	Not reported
Former Citation:	Not reported

Evaluation Date:	19980722
Evaluation Responsible Agency:	State
Found Violation:	Yes
Evaluation Type Description:	COMPLIANCE EVALUATION INSPECTION ON-SITE
Evaluation Responsible Person Identifier:	R1MHJ
Evaluation Responsible Sub-Organization:	Not reported
Actual Return to Compliance Date:	19990914
Scheduled Compliance Date:	Not reported
Date of Request:	Not reported
Date Response Received:	Not reported
Request Agency:	Not reported
Former Citation:	Not reported

Evaluation Date:	19980722
Evaluation Responsible Agency:	State
Found Violation:	Yes
Evaluation Type Description:	COMPLIANCE EVALUATION INSPECTION ON-SITE
Evaluation Responsible Person Identifier:	R1MHJ
Evaluation Responsible Sub-Organization:	Not reported
Actual Return to Compliance Date:	19990914
Scheduled Compliance Date:	Not reported
Date of Request:	Not reported
Date Response Received:	Not reported
Request Agency:	Not reported
Former Citation:	Not reported

Evaluation Date:	19990914
Evaluation Responsible Agency:	State
Found Violation:	Yes
Evaluation Type Description:	COMPLIANCE EVALUATION INSPECTION ON-SITE
Evaluation Responsible Person Identifier:	Not reported
Evaluation Responsible Sub-Organization:	Not reported
Actual Return to Compliance Date:	19991231
Scheduled Compliance Date:	Not reported
Date of Request:	Not reported
Date Response Received:	Not reported
Request Agency:	Not reported
Former Citation:	Not reported

Evaluation Date:	19990914
Evaluation Responsible Agency:	State
Found Violation:	Yes
Evaluation Type Description:	COMPLIANCE EVALUATION INSPECTION ON-SITE
Evaluation Responsible Person Identifier:	Not reported

SAFETY KLEEN SYSTEMS INC (Continued) **1000224128**

Evaluation Responsible Sub-Organization:	Not reported
Actual Return to Compliance Date:	19990914
Scheduled Compliance Date:	Not reported
Date of Request:	Not reported
Date Response Received:	Not reported
Request Agency:	Not reported
Former Citation:	Not reported

Evaluation Date:	19980722
Evaluation Responsible Agency:	State
Found Violation:	Yes
Evaluation Type Description:	COMPLIANCE EVALUATION INSPECTION ON-SITE
Evaluation Responsible Person Identifier:	R1MHJ
Evaluation Responsible Sub-Organization:	Not reported
Actual Return to Compliance Date:	19991231
Scheduled Compliance Date:	Not reported
Date of Request:	Not reported
Date Response Received:	Not reported
Request Agency:	Not reported
Former Citation:	Not reported

SAFETY KLEEN SYSTEMS INC (Continued) **1000224128**

RCRA-SQG:

Date Form Received by Agency:	20070823
Handler Name:	SAFETY KLEEN SYSTEMS INC
Handler Address:	24 BRIXTON STREET
Handler City,State,Zip:	WEST HARTFORD, CT 06110
EPA ID:	CTD000845982
Contact Name:	BRAD WRIGHT
Contact Address:	Not reported
Contact City,State,Zip:	Not reported
Contact Telephone:	860-953-8827
Contact Fax:	Not reported
Contact Email:	BRAD.WRIGHT@SAFETY-KLEEN.COM
Contact Title:	Not reported
EPA Region:	01
Land Type:	Private
Federal Waste Generator Description:	Small Quantity Generator
Non-Notifier:	Not reported
Biennial Report Cycle:	Not reported
Accessibility:	Not reported
Active Site Indicator:	Handler Activities
State District Owner:	Not reported
State District:	Not reported
Mailing Address:	EAST VILLA STREET
Mailing City,State,Zip:	ELGIN, IL 60120
Owner Name:	CUNNINGHAM & SONS
Owner Type:	Private
Operator Name:	SAFETY-KLEEN SYSTEMS INC
Operator Type:	Private
Short-Term Generator Activity:	No
Importer Activity:	No
Mixed Waste Generator:	No
Transporter Activity:	Yes
Transfer Facility Activity:	No
Recycler Activity with Storage:	No
Small Quantity On-Site Burner Exemption:	No
Smelting Melting and Refining Furnace Exemption:	No
Underground Injection Control:	No
Off-Site Waste Receipt:	No
Universal Waste Indicator:	No
Universal Waste Destination Facility:	No
Federal Universal Waste:	No
Active Site Fed-Reg Treatment Storage and Disposal Facility:	Not reported
Active Site Converter Treatment storage and Disposal Facility:	Not reported
Active Site State-Reg Treatment Storage and Disposal Facility:	Not reported
Active Site State-Reg Handler:	---
Federal Facility Indicator:	Not reported
Hazardous Secondary Material Indicator:	NN
Sub-Part K Indicator:	Not reported
Commercial TSD Indicator:	No
Treatment Storage and Disposal Type:	Storage
2018 GPRA Permit Baseline:	Not on the Baseline
2018 GPRA Renewals Baseline:	Not on the Baseline
Permit Renewals Workload Universe:	Not reported
Permit Workload Universe:	Not reported
Permit Progress Universe:	Storage
Post-Closure Workload Universe:	Not reported
Closure Workload Universe:	Not reported

SAFETY KLEEN SYSTEMS INC (Continued) **1000224128**

202 GPRA Corrective Action Baseline:	Yes
Corrective Action Workload Universe:	No
Subject to Corrective Action Universe:	Yes
Non-TSDFs Where RCRA CA has Been Imposed Universe:	No
TSDFs Potentially Subject to CA Under 3004 (u)/(v) Universe:	No
TSDFs Only Subject to CA under Discretionary Auth Universe:	Yes
Corrective Action Priority Ranking:	Medium
Environmental Control Indicator:	Yes
Institutional Control Indicator:	Yes
Human Exposure Controls Indicator:	Yes
Groundwater Controls Indicator:	Yes
Operating TSDF Universe:	Not reported
Full Enforcement Universe:	Not reported
Significant Non-Complier Universe:	No
Unaddressed Significant Non-Complier Universe:	No
Addressed Significant Non-Complier Universe:	No
Significant Non-Complier With a Compliance Schedule Universe:	No
Financial Assurance Required:	Not reported
Handler Date of Last Change:	20150414
Recognized Trader-Importer:	No
Recognized Trader-Exporter:	No
Importer of Spent Lead Acid Batteries:	No
Exporter of Spent Lead Acid Batteries:	No
Recycler Activity Without Storage:	Not reported
Manifest Broker:	Not reported
Sub-Part P Indicator:	No

Biennial: List of Years
Year: 2005

Click Here for Biennial Reporting System Data:
Year: 2003

Click Here for Biennial Reporting System Data:
Year: 2001

Click Here for Biennial Reporting System Data:

Hazardous Waste Summary:
Waste Code: D001
Waste Description: IGNITABLE WASTE

Waste Code: D002
Waste Description: CORROSIVE WASTE

Waste Code: D003
Waste Description: REACTIVE WASTE

Waste Code: D004
Waste Description: ARSENIC

Waste Code: D005
Waste Description: BARIUM

Waste Code: D006
Waste Description: CADMIUM

SAFETY KLEEN SYSTEMS INC (Continued) **1000224128**

Waste Code: D007
Waste Description: CHROMIUM

Waste Code: D008
Waste Description: LEAD

Waste Code: D009
Waste Description: MERCURY

Waste Code: D010
Waste Description: SELENIUM

Waste Code: D011
Waste Description: SILVER

Waste Code: D018
Waste Description: BENZENE

Waste Code: D019
Waste Description: CARBON TETRACHLORIDE

Waste Code: D021
Waste Description: CHLOROBENZENE

Waste Code: D022
Waste Description: CHLOROFORM

Waste Code: D023
Waste Description: O-CRESOL

Waste Code: D024
Waste Description: M-CRESOL

Waste Code: D025
Waste Description: P-CRESOL

Waste Code: D026
Waste Description: CRESOL

Waste Code: D027
Waste Description: 1,4-DICHLOROBENZENE

Waste Code: D028
Waste Description: 1,2-DICHLOROETHANE

Waste Code: D029
Waste Description: 1,1-DICHLOROETHYLENE

Waste Code: D030
Waste Description: 2,4-DINITROTOLUENE

Waste Code: D032
Waste Description: HEXACHLOROBENZENE

Waste Code: D033
Waste Description: HEXACHLOROBUTADIENE

SAFETY KLEEN SYSTEMS INC (Continued) **1000224128**

Waste Code: D034
Waste Description: HEXACHLOROETHANE

Waste Code: D035
Waste Description: METHYL ETHYL KETONE

Waste Code: D036
Waste Description: NITROBENZENE

Waste Code: D037
Waste Description: PENTACHLOROPHENOL

Waste Code: D038
Waste Description: PYRIDINE

Waste Code: D039
Waste Description: TETRACHLOROETHYLENE

Waste Code: D040
Waste Description: TRICHLORETHYLENE

Waste Code: D041
Waste Description: 2,4,5-TRICHLOROPHENOL

Waste Code: D042
Waste Description: 2,4,6-TRICHLOROPHENOL

Waste Code: D043
Waste Description: VINYL CHLORIDE

Waste Code: F001
Waste Description: THE FOLLOWING SPENT HALOGENATED SOLVENTS USED IN DEGREASING: TETRACHLOROETHYLENE, TRICHLORETHYLENE, METHYLENE CHLORIDE, 1,1,1-TRICHLOROETHANE, CARBON TETRACHLORIDE AND CHLORINATED FLUOROCARBONS; ALL SPENT SOLVENT MIXTURES/BLENDS USED IN DEGREASING CONTAINING, BEFORE USE, A TOTAL OF TEN PERCENT OR MORE (BY VOLUME) OF ONE OR MORE OF THE ABOVE HALOGENATED SOLVENTS OR THOSE SOLVENTS LISTED IN F002, F004, AND F005; AND STILL BOTTOMS FROM THE RECOVERY OF THESE SPENT SOLVENTS AND SPENT SOLVENT MIXTURES.

Waste Code: F002
Waste Description: THE FOLLOWING SPENT HALOGENATED SOLVENTS: TETRACHLOROETHYLENE, METHYLENE CHLORIDE, TRICHLOROETHYLENE, 1,1,1-TRICHLOROETHANE, CHLOROBENZENE, 1,1,2-TRICHLORO-1,2,2-TRIFLUOROETHANE, ORTHO-DICHLOROBENZENE, TRICHLOROFLUOROMETHANE, AND 1,1,2, TRICHLOROETHANE; ALL SPENT SOLVENT MIXTURES/BLENDS CONTAINING, BEFORE USE, A TOTAL OF TEN PERCENT OR MORE (BY VOLUME) OF ONE OR MORE OF THE ABOVE HALOGENATED SOLVENTS OR THOSE SOLVENTS LISTED IN F001, F004, AND F005; AND STILL BOTTOMS FROM THE RECOVERY OF THESE SPENT SOLVENTS AND SPENT SOLVENT MIXTURES.

Waste Code: F003
Waste Description: THE FOLLOWING SPENT NONHALOGENATED SOLVENTS: XYLENE, ACETONE, ETHYL ACETATE, ETHYL BENZENE, ETHYL ETHER, METHYL ISOBUTYL KETONE, N-BUTYL ALCOHOL, CYCLOHEXANONE, AND METHANOL; ALL SPENT SOLVENT MIXTURES/BLENDS CONTAINING, BEFORE USE, ONLY THE ABOVE SPENT NONHALOGENATED SOLVENTS; AND ALL SPENT SOLVENT MIXTURES/BLENDS

SAFETY KLEEN SYSTEMS INC (Continued) **1000224128**

CONTAINING, BEFORE USE, ONE OR MORE OF THE ABOVE NONHALOGENATED SOLVENTS, AND A TOTAL OF TEN PERCENT OR MORE (BY VOLUME) OF ONE OR MORE OF THOSE SOLVENTS LISTED IN F001, F002, F004, AND F005; AND STILL BOTTOMS FROM THE RECOVERY OF THESE SPENT SOLVENTS AND SPENT SOLVENT MIXTURES.

Waste Code: F004
Waste Description: THE FOLLOWING SPENT NONHALOGENATED SOLVENTS: CRESOLS, CRESYLIC ACID, AND NITROBENZENE; AND THE STILL BOTTOMS FROM THE RECOVERY OF THESE SOLVENTS; ALL SPENT SOLVENT MIXTURES/BLENDS CONTAINING, BEFORE USE, A TOTAL OF TEN PERCENT OR MORE (BY VOLUME) OF ONE OR MORE OF THE ABOVE NONHALOGENATED SOLVENTS OR THOSE SOLVENTS LISTED IN F001, F002, AND F005; AND STILL BOTTOMS FROM THE RECOVERY OF THESE SPENT SOLVENTS AND SPENT SOLVENT MIXTURES.

Waste Code: F005
Waste Description: THE FOLLOWING SPENT NONHALOGENATED SOLVENTS: TOLUENE, METHYL ETHYL KETONE, CARBON DISULFIDE, ISOBUTANOL, PYRIDINE, BENZENE, 2-ETHOXYETHANOL, AND 2-NITROPROPANE; ALL SPENT SOLVENT MIXTURES/BLENDS CONTAINING, BEFORE USE, A TOTAL OF TEN PERCENT OR MORE (BY VOLUME) OF ONE OR MORE OF THE ABOVE NONHALOGENATED SOLVENTS OR THOSE SOLVENTS LISTED IN F001, F002, OR F004; AND STILL BOTTOMS FROM THE RECOVERY OF THESE SPENT SOLVENTS AND SPENT SOLVENT MIXTURES.

Handler - Owner Operator:

Owner/Operator Indicator:	Owner
Owner/Operator Name:	CUNNINGHAM & SONS
Legal Status:	Private
Date Became Current:	19710101
Date Ended Current:	Not reported
Owner/Operator Address:	705 OAKWOOD AVE
Owner/Operator City,State,Zip:	WEST HARTFORD, CT 06110
Owner/Operator Telephone:	Not reported
Owner/Operator Telephone Ext:	Not reported
Owner/Operator Fax:	Not reported
Owner/Operator Email:	Not reported

Owner/Operator Indicator:	Operator
Owner/Operator Name:	SAFETY-KLEEN SYSTEMS INC
Legal Status:	Private
Date Became Current:	19820201
Date Ended Current:	Not reported
Owner/Operator Address:	Not reported
Owner/Operator City,State,Zip:	Not reported
Owner/Operator Telephone:	Not reported
Owner/Operator Telephone Ext:	Not reported
Owner/Operator Fax:	Not reported
Owner/Operator Email:	Not reported

Owner/Operator Indicator:	Operator
Owner/Operator Name:	SAFETY-KLEEN SYSTEMS INC
Legal Status:	Private
Date Became Current:	19820201
Date Ended Current:	Not reported
Owner/Operator Address:	Not reported
Owner/Operator City,State,Zip:	Not reported
Owner/Operator Telephone:	Not reported

SAFETY KLEEN SYSTEMS INC (Continued) **1000224128**

Owner/Operator Telephone Ext:	Not reported
Owner/Operator Fax:	Not reported
Owner/Operator Email:	Not reported
Owner/Operator Indicator:	Owner
Owner/Operator Name:	CUNNINGHAM & SONS
Legal Status:	Private
Date Became Current:	Not reported
Date Ended Current:	Not reported
Owner/Operator Address:	694 OAKWOOD AVENUE
Owner/Operator City,State,Zip:	WEST HARTFORD, CT 06110
Owner/Operator Telephone:	860-953-2101
Owner/Operator Telephone Ext:	Not reported
Owner/Operator Fax:	Not reported
Owner/Operator Email:	Not reported
Owner/Operator Indicator:	Owner
Owner/Operator Name:	CUNNINGHAM & SONS
Legal Status:	Private
Date Became Current:	19710101
Date Ended Current:	Not reported
Owner/Operator Address:	Not reported
Owner/Operator City,State,Zip:	Not reported
Owner/Operator Telephone:	Not reported
Owner/Operator Telephone Ext:	Not reported
Owner/Operator Fax:	Not reported
Owner/Operator Email:	Not reported
Owner/Operator Indicator:	Operator
Owner/Operator Name:	SAFETY KLEEN SYSTEMS INC L
Legal Status:	Private
Date Became Current:	Not reported
Date Ended Current:	Not reported
Owner/Operator Address:	24 BRIXTON ST
Owner/Operator City,State,Zip:	WEST HARTFORD, CT 06110
Owner/Operator Telephone:	860-953-4222
Owner/Operator Telephone Ext:	Not reported
Owner/Operator Fax:	Not reported
Owner/Operator Email:	Not reported
Owner/Operator Indicator:	Owner
Owner/Operator Name:	CUNNINGHAM & SONS
Legal Status:	Private
Date Became Current:	19710101
Date Ended Current:	Not reported
Owner/Operator Address:	705 OAKWOOD AVE
Owner/Operator City,State,Zip:	WEST HARTFORD, CT 06110
Owner/Operator Telephone:	Not reported
Owner/Operator Telephone Ext:	Not reported
Owner/Operator Fax:	Not reported
Owner/Operator Email:	Not reported
Owner/Operator Indicator:	Owner
Owner/Operator Name:	WINKLER PROPERTIES
Legal Status:	Private
Date Became Current:	Not reported
Date Ended Current:	Not reported

SAFETY KLEEN SYSTEMS INC (Continued) **1000224128**

Owner/Operator Address:	14 REVERE DRIVE PO BOX 145
Owner/Operator City,State,Zip:	BLOOMFIELD, CT 06002
Owner/Operator Telephone:	203-243-2277
Owner/Operator Telephone Ext:	Not reported
Owner/Operator Fax:	Not reported
Owner/Operator Email:	Not reported

Owner/Operator Indicator:	Operator
Owner/Operator Name:	SAFETY-KLEEN SYSTEMS, INC
Legal Status:	Private
Date Became Current:	19800515
Date Ended Current:	Not reported
Owner/Operator Address:	Not reported
Owner/Operator City,State,Zip:	Not reported
Owner/Operator Telephone:	Not reported
Owner/Operator Telephone Ext:	Not reported
Owner/Operator Fax:	Not reported
Owner/Operator Email:	Not reported

Owner/Operator Indicator:	Operator
Owner/Operator Name:	SAFETY-KLEEN SYSTEMS INC
Legal Status:	Private
Date Became Current:	19820201
Date Ended Current:	Not reported
Owner/Operator Address:	Not reported
Owner/Operator City,State,Zip:	Not reported
Owner/Operator Telephone:	Not reported
Owner/Operator Telephone Ext:	Not reported
Owner/Operator Fax:	Not reported
Owner/Operator Email:	Not reported

Owner/Operator Indicator:	Owner
Owner/Operator Name:	CUNNINGHAM & SONS
Legal Status:	Private
Date Became Current:	19710101
Date Ended Current:	Not reported
Owner/Operator Address:	705 OAKWOOD AVE
Owner/Operator City,State,Zip:	WEST HARTFORD, CT 06110
Owner/Operator Telephone:	Not reported
Owner/Operator Telephone Ext:	Not reported
Owner/Operator Fax:	Not reported
Owner/Operator Email:	Not reported

Historic Generators:

Receive Date:	19801119
Handler Name: SAFETY KLEEN SYSTEMS INC	
Federal Waste Generator Description:	Not a generator, verified
State District Owner:	Not reported
Large Quantity Handler of Universal Waste:	No
Recognized Trader Importer:	No
Recognized Trader Exporter:	No
Spent Lead Acid Battery Importer:	No
Spent Lead Acid Battery Exporter:	No
Current Record:	No
Non Storage Recycler Activity:	Not reported
Electronic Manifest Broker:	Not reported

SAFETY KLEEN SYSTEMS INC (Continued) **1000224128**

Receive Date: 20070823
Handler Name: SAFETY KLEEN SYSTEMS INC
Federal Waste Generator Description: Small Quantity Generator
State District Owner: Not reported
Large Quantity Handler of Universal Waste: No
Recognized Trader Importer: No
Recognized Trader Exporter: No
Spent Lead Acid Battery Importer: No
Spent Lead Acid Battery Exporter: No
Current Record: Yes
Non Storage Recycler Activity: Not reported
Electronic Manifest Broker: Not reported

Receive Date: 19800818
Handler Name: SAFETY KLEEN SYSTEMS INC
Federal Waste Generator Description: Large Quantity Generator
State District Owner: Not reported
Large Quantity Handler of Universal Waste: No
Recognized Trader Importer: No
Recognized Trader Exporter: No
Spent Lead Acid Battery Importer: No
Spent Lead Acid Battery Exporter: No
Current Record: No
Non Storage Recycler Activity: Not reported
Electronic Manifest Broker: Not reported

Receive Date: 19900222
Handler Name: SAFETY KLEEN CORP
Federal Waste Generator Description: Large Quantity Generator
State District Owner: Not reported
Large Quantity Handler of Universal Waste: No
Recognized Trader Importer: No
Recognized Trader Exporter: No
Spent Lead Acid Battery Importer: No
Spent Lead Acid Battery Exporter: No
Current Record: No
Non Storage Recycler Activity: Not reported
Electronic Manifest Broker: Not reported

Receive Date: 19920327
Handler Name: SAFETY KLEEN CORP 2 070 01
Federal Waste Generator Description: Large Quantity Generator
State District Owner: Not reported
Large Quantity Handler of Universal Waste: No
Recognized Trader Importer: No
Recognized Trader Exporter: No
Spent Lead Acid Battery Importer: No
Spent Lead Acid Battery Exporter: No
Current Record: No
Non Storage Recycler Activity: Not reported
Electronic Manifest Broker: Not reported

Receive Date: 19940223
Handler Name: SAFETY KLEEN CORP 2 070 01
Federal Waste Generator Description: Large Quantity Generator
State District Owner: Not reported
Large Quantity Handler of Universal Waste: No

SAFETY KLEEN SYSTEMS INC (Continued) **1000224128**

Recognized Trader Importer:	No
Recognized Trader Exporter:	No
Spent Lead Acid Battery Importer:	No
Spent Lead Acid Battery Exporter:	No
Current Record:	No
Non Storage Recycler Activity:	Not reported
Electronic Manifest Broker:	Not reported

Receive Date:	19960329
Handler Name: SAFETY-KLEEN CORP	
Federal Waste Generator Description:	Large Quantity Generator
State District Owner:	Not reported
Large Quantity Handler of Universal Waste:	No
Recognized Trader Importer:	No
Recognized Trader Exporter:	No
Spent Lead Acid Battery Importer:	No
Spent Lead Acid Battery Exporter:	No
Current Record:	No
Non Storage Recycler Activity:	Not reported
Electronic Manifest Broker:	Not reported

Receive Date:	19980220
Handler Name: SAFETY-KLEEN CORP	
Federal Waste Generator Description:	Large Quantity Generator
State District Owner:	Not reported
Large Quantity Handler of Universal Waste:	No
Recognized Trader Importer:	No
Recognized Trader Exporter:	No
Spent Lead Acid Battery Importer:	No
Spent Lead Acid Battery Exporter:	No
Current Record:	No
Non Storage Recycler Activity:	Not reported
Electronic Manifest Broker:	Not reported

Receive Date:	20000301
Handler Name: SAFETY-KLEEN SYSTEMS, INC	
Federal Waste Generator Description:	Large Quantity Generator
State District Owner:	Not reported
Large Quantity Handler of Universal Waste:	No
Recognized Trader Importer:	No
Recognized Trader Exporter:	No
Spent Lead Acid Battery Importer:	No
Spent Lead Acid Battery Exporter:	No
Current Record:	No
Non Storage Recycler Activity:	Not reported
Electronic Manifest Broker:	Not reported

Receive Date:	20020131
Handler Name: SAFETY-KLEEN SYSTEMS, INC	
Federal Waste Generator Description:	Large Quantity Generator
State District Owner:	Not reported
Large Quantity Handler of Universal Waste:	No
Recognized Trader Importer:	No
Recognized Trader Exporter:	No
Spent Lead Acid Battery Importer:	No
Spent Lead Acid Battery Exporter:	No
Current Record:	No

SAFETY KLEEN SYSTEMS INC (Continued) **1000224128**

Non Storage Recycler Activity: Not reported
Electronic Manifest Broker: Not reported

Receive Date: 20040205
Handler Name: SAFETY KLEEN SYSTEMS INC
Federal Waste Generator Description: Large Quantity Generator
State District Owner: Not reported
Large Quantity Handler of Universal Waste: No
Recognized Trader Importer: No
Recognized Trader Exporter: No
Spent Lead Acid Battery Importer: No
Spent Lead Acid Battery Exporter: No
Current Record: No
Non Storage Recycler Activity: Not reported
Electronic Manifest Broker: Not reported

Receive Date: 20060220
Handler Name: SAFETY KLEEN SYSTEMS INC
Federal Waste Generator Description: Large Quantity Generator
State District Owner: Not reported
Large Quantity Handler of Universal Waste: No
Recognized Trader Importer: No
Recognized Trader Exporter: No
Spent Lead Acid Battery Importer: No
Spent Lead Acid Battery Exporter: No
Current Record: No
Non Storage Recycler Activity: Not reported
Electronic Manifest Broker: Not reported

List of NAICS Codes and Descriptions:

NAICS Code: 42183
NAICS Description: INDUSTRIAL MACHINERY AND EQUIPMENT WHOLESALERS

NAICS Code: 42269
NAICS Description: OTHER CHEMICAL AND ALLIED PRODUCTS WHOLESALERS

NAICS Code: 42272
NAICS Description: PETROLEUM AND PETROLEUM PRODUCTS WHOLESALERS (EXCEPT BULK STATIONS AND TERMINALS)

NAICS Code: 44131
NAICS Description: AUTOMOTIVE PARTS AND ACCESSORIES STORES

NAICS Code: 53231
NAICS Description: GENERAL RENTAL CENTERS

NAICS Code: 561499
NAICS Description: ALL OTHER BUSINESS SUPPORT SERVICES

NAICS Code: 56199
NAICS Description: ALL OTHER SUPPORT SERVICES

NAICS Code: 562112
NAICS Description: HAZARDOUS WASTE COLLECTION

Facility Has Received Notices of Violation:

SAFETY KLEEN SYSTEMS INC (Continued) **1000224128**

Found Violation: Yes
Agency Which Determined Violation: State
Violation Short Description: TSD - General
Date Violation was Determined: 19910415
Actual Return to Compliance Date: 19930618
Return to Compliance Qualifier: Observed
Violation Responsible Agency: State
Scheduled Compliance Date: Not reported
Enforcement Identifier: 000
Date of Enforcement Action: 19921217
Enforcement Responsible Agency: State
Enforcement Docket Number: HM 761
Enforcement Attorney: R1
Corrective Action Component: No
Appeal Initiated Date: Not reported
Appeal Resolution Date: Not reported
Disposition Status Date: 19990324
Disposition Status: AS
Disposition Status Description: ACTION SATISFIED (CASE CLOSED)
Consent/Final Order Sequence Number:Not reported
Consent/Final Order Respondent Name: Not reported
Consent/Final Order Lead Agency: Not reported
Enforcement Type: FINAL 3008(A) COMPLIANCE ORDER
Enforcement Responsible Person: R1DMS
Enforcement Responsible Sub-Organization: Not reported
SEP Sequence Number: Not reported
SEP Expenditure Amount: Not reported
SEP Scheduled Completion Date: Not reported
SEP Actual Date: Not reported
SEP Defaulted Date: Not reported
SEP Type: Not reported
SEP Type Description: Not reported
Proposed Amount: Not reported
Final Monetary Amount: 252050
Paid Amount: Not reported
Final Count: 1
Final Amount: 252050

Found Violation: Yes
Agency Which Determined Violation: State
Violation Short Description: TSD - Manifest/Records/Reporting
Date Violation was Determined: 19940531
Actual Return to Compliance Date: 19990914
Return to Compliance Qualifier: Observed
Violation Responsible Agency: State
Scheduled Compliance Date: Not reported
Enforcement Identifier: 000
Date of Enforcement Action: 19980917
Enforcement Responsible Agency: State
Enforcement Docket Number: Not reported
Enforcement Attorney: R1RBT
Corrective Action Component: No
Appeal Initiated Date: Not reported
Appeal Resolution Date: Not reported
Disposition Status Date: Not reported
Disposition Status: Not reported
Disposition Status Description: Not reported

SAFETY KLEEN SYSTEMS INC (Continued) **1000224128**

Consent/Final Order Sequence Number:Not reported
Consent/Final Order Respondent Name: Not reported
Consent/Final Order Lead Agency: Not reported
Enforcement Type: STIPULATED JUDICIAL ORDER, WITH PENALTY
Enforcement Responsible Person: R1DWD
Enforcement Responsible Sub-Organization: Not reported
SEP Sequence Number: Not reported
SEP Expenditure Amount: Not reported
SEP Scheduled Completion Date: Not reported
SEP Actual Date: Not reported
SEP Defaulted Date: Not reported
SEP Type: Not reported
SEP Type Description: Not reported
Proposed Amount: Not reported
Final Monetary Amount: 662500
Paid Amount: 662500
Final Count: 1
Final Amount: 662500

Found Violation: Yes
Agency Which Determined Violation: State
Violation Short Description: TSD IS-General Facility Standards
Date Violation was Determined: 19940531
Actual Return to Compliance Date: 19991231
Return to Compliance Qualifier: Observed
Violation Responsible Agency: State
Scheduled Compliance Date: Not reported
Enforcement Identifier: Not reported
Date of Enforcement Action: Not reported
Enforcement Responsible Agency: Not reported
Enforcement Docket Number: Not reported
Enforcement Attorney: Not reported
Corrective Action Component: Not reported
Appeal Initiated Date: Not reported
Appeal Resolution Date: Not reported
Disposition Status Date: Not reported
Disposition Status: Not reported
Disposition Status Description: Not reported
Consent/Final Order Sequence Number:Not reported
Consent/Final Order Respondent Name: Not reported
Consent/Final Order Lead Agency: Not reported
Enforcement Type: Not reported
Enforcement Responsible Person: Not reported
Enforcement Responsible Sub-Organization: Not reported
SEP Sequence Number: Not reported
SEP Expenditure Amount: Not reported
SEP Scheduled Completion Date: Not reported
SEP Actual Date: Not reported
SEP Defaulted Date: Not reported
SEP Type: Not reported
SEP Type Description: Not reported
Proposed Amount: Not reported
Final Monetary Amount: Not reported
Paid Amount: Not reported
Final Count: Not reported
Final Amount: Not reported

SAFETY KLEEN SYSTEMS INC (Continued) **1000224128**

Found Violation:	Yes
Agency Which Determined Violation:	State
Violation Short Description:	TSD - Closure/Post-Closure
Date Violation was Determined:	19950530
Actual Return to Compliance Date:	19980722
Return to Compliance Qualifier:	Observed
Violation Responsible Agency:	State
Scheduled Compliance Date:	Not reported
Enforcement Identifier:	000
Date of Enforcement Action:	19980917
Enforcement Responsible Agency:	State
Enforcement Docket Number:	Not reported
Enforcement Attorney:	R1RBT
Corrective Action Component:	No
Appeal Initiated Date:	Not reported
Appeal Resolution Date:	Not reported
Disposition Status Date:	Not reported
Disposition Status:	Not reported
Disposition Status Description:	Not reported
Consent/Final Order Sequence Number:	Not reported
Consent/Final Order Respondent Name:	Not reported
Consent/Final Order Lead Agency:	Not reported
Enforcement Type:	STIPULATED JUDICIAL ORDER, WITH PENALTY
Enforcement Responsible Person:	R1DWD
Enforcement Responsible Sub-Organization:	Not reported
SEP Sequence Number:	Not reported
SEP Expenditure Amount:	Not reported
SEP Scheduled Completion Date:	Not reported
SEP Actual Date:	Not reported
SEP Defaulted Date:	Not reported
SEP Type:	Not reported
SEP Type Description:	Not reported
Proposed Amount:	Not reported
Final Monetary Amount:	662500
Paid Amount:	662500
Final Count:	1
Final Amount:	662500

Found Violation:	Yes
Agency Which Determined Violation:	State
Violation Short Description:	TSD - Financial Requirements
Date Violation was Determined:	19950530
Actual Return to Compliance Date:	19980722
Return to Compliance Qualifier:	Observed
Violation Responsible Agency:	State
Scheduled Compliance Date:	Not reported
Enforcement Identifier:	000
Date of Enforcement Action:	19980917
Enforcement Responsible Agency:	State
Enforcement Docket Number:	Not reported
Enforcement Attorney:	R1RBT
Corrective Action Component:	No
Appeal Initiated Date:	Not reported
Appeal Resolution Date:	Not reported
Disposition Status Date:	Not reported
Disposition Status:	Not reported
Disposition Status Description:	Not reported

SAFETY KLEEN SYSTEMS INC (Continued) **1000224128**

Consent/Final Order Sequence Number:Not reported
Consent/Final Order Respondent Name: Not reported
Consent/Final Order Lead Agency: Not reported
Enforcement Type: STIPULATED JUDICIAL ORDER, WITH PENALTY
Enforcement Responsible Person: R1DWD
Enforcement Responsible Sub-Organization: Not reported
SEP Sequence Number: Not reported
SEP Expenditure Amount: Not reported
SEP Scheduled Completion Date: Not reported
SEP Actual Date: Not reported
SEP Defaulted Date: Not reported
SEP Type: Not reported
SEP Type Description: Not reported
Proposed Amount: Not reported
Final Monetary Amount: 662500
Paid Amount: 662500
Final Count: 1
Final Amount: 662500

Found Violation: Yes
Agency Which Determined Violation: State
Violation Short Description: TSD - Closure/Post-Closure
Date Violation was Determined: 19950530
Actual Return to Compliance Date: 19980722
Return to Compliance Qualifier: Observed
Violation Responsible Agency: State
Scheduled Compliance Date: Not reported
Enforcement Identifier: Not reported
Date of Enforcement Action: Not reported
Enforcement Responsible Agency: Not reported
Enforcement Docket Number: Not reported
Enforcement Attorney: Not reported
Corrective Action Component: Not reported
Appeal Initiated Date: Not reported
Appeal Resolution Date: Not reported
Disposition Status Date: Not reported
Disposition Status: Not reported
Disposition Status Description: Not reported
Consent/Final Order Sequence Number:Not reported
Consent/Final Order Respondent Name: Not reported
Consent/Final Order Lead Agency: Not reported
Enforcement Type: Not reported
Enforcement Responsible Person: Not reported
Enforcement Responsible Sub-Organization: Not reported
SEP Sequence Number: Not reported
SEP Expenditure Amount: Not reported
SEP Scheduled Completion Date: Not reported
SEP Actual Date: Not reported
SEP Defaulted Date: Not reported
SEP Type: Not reported
SEP Type Description: Not reported
Proposed Amount: Not reported
Final Monetary Amount: Not reported
Paid Amount: Not reported
Final Count: Not reported
Final Amount: Not reported

SAFETY KLEEN SYSTEMS INC (Continued) **1000224128**

Found Violation: Yes
Agency Which Determined Violation: EPA
Violation Short Description: LDR - General
Date Violation was Determined: 19901207
Actual Return to Compliance Date: 19920513
Return to Compliance Qualifier: Observed
Violation Responsible Agency: EPA
Scheduled Compliance Date: 19920627
Enforcement Identifier: 000
Date of Enforcement Action: 19910627
Enforcement Responsible Agency: EPA
Enforcement Docket Number: Not reported
Enforcement Attorney: Not reported
Corrective Action Component: No
Appeal Initiated Date: Not reported
Appeal Resolution Date: Not reported
Disposition Status Date: Not reported
Disposition Status: Not reported
Disposition Status Description: Not reported
Consent/Final Order Sequence Number:Not reported
Consent/Final Order Respondent Name: Not reported
Consent/Final Order Lead Agency: Not reported
Enforcement Type: FINAL 3008(A) COMPLIANCE ORDER
Enforcement Responsible Person: R1BOB
Enforcement Responsible Sub-Organization: Not reported
SEP Sequence Number: Not reported
SEP Expenditure Amount: Not reported
SEP Scheduled Completion Date: Not reported
SEP Actual Date: Not reported
SEP Defaulted Date: Not reported
SEP Type: Not reported
SEP Type Description: Not reported
Proposed Amount: Not reported
Final Monetary Amount: 12500
Paid Amount: Not reported
Final Count: 1
Final Amount: 12500

Found Violation: Yes
Agency Which Determined Violation: State
Violation Short Description: TSD IS-General Facility Standards
Date Violation was Determined: 19940531
Actual Return to Compliance Date: 19991231
Return to Compliance Qualifier: Observed
Violation Responsible Agency: State
Scheduled Compliance Date: Not reported
Enforcement Identifier: Not reported
Date of Enforcement Action: Not reported
Enforcement Responsible Agency: Not reported
Enforcement Docket Number: Not reported
Enforcement Attorney: Not reported
Corrective Action Component: Not reported
Appeal Initiated Date: Not reported
Appeal Resolution Date: Not reported
Disposition Status Date: Not reported
Disposition Status: Not reported
Disposition Status Description: Not reported

SAFETY KLEEN SYSTEMS INC (Continued) **1000224128**

Consent/Final Order Sequence Number:Not reported
Consent/Final Order Respondent Name: Not reported
Consent/Final Order Lead Agency: Not reported
Enforcement Type: Not reported
Enforcement Responsible Person: Not reported
Enforcement Responsible Sub-Organization: Not reported
SEP Sequence Number: Not reported
SEP Expenditure Amount: Not reported
SEP Scheduled Completion Date: Not reported
SEP Actual Date: Not reported
SEP Defaulted Date: Not reported
SEP Type: Not reported
SEP Type Description: Not reported
Proposed Amount: Not reported
Final Monetary Amount: Not reported
Paid Amount: Not reported
Final Count: Not reported
Final Amount: Not reported

Found Violation: Yes
Agency Which Determined Violation: State
Violation Short Description: TSD IS-General Facility Standards
Date Violation was Determined: 19930618
Actual Return to Compliance Date: 19991231
Return to Compliance Qualifier: Observed
Violation Responsible Agency: State
Scheduled Compliance Date: Not reported
Enforcement Identifier: Not reported
Date of Enforcement Action: Not reported
Enforcement Responsible Agency: Not reported
Enforcement Docket Number: Not reported
Enforcement Attorney: Not reported
Corrective Action Component: Not reported
Appeal Initiated Date: Not reported
Appeal Resolution Date: Not reported
Disposition Status Date: Not reported
Disposition Status: Not reported
Disposition Status Description: Not reported
Consent/Final Order Sequence Number:Not reported
Consent/Final Order Respondent Name: Not reported
Consent/Final Order Lead Agency: Not reported
Enforcement Type: Not reported
Enforcement Responsible Person: Not reported
Enforcement Responsible Sub-Organization: Not reported
SEP Sequence Number: Not reported
SEP Expenditure Amount: Not reported
SEP Scheduled Completion Date: Not reported
SEP Actual Date: Not reported
SEP Defaulted Date: Not reported
SEP Type: Not reported
SEP Type Description: Not reported
Proposed Amount: Not reported
Final Monetary Amount: Not reported
Paid Amount: Not reported
Final Count: Not reported
Final Amount: Not reported

SAFETY KLEEN SYSTEMS INC (Continued) **1000224128**

Found Violation:	Yes
Agency Which Determined Violation:	State
Violation Short Description:	TSD IS-Manifest/Records/Reporting
Date Violation was Determined:	19940531
Actual Return to Compliance Date:	19991231
Return to Compliance Qualifier:	Observed
Violation Responsible Agency:	State
Scheduled Compliance Date:	Not reported
Enforcement Identifier:	Not reported
Date of Enforcement Action:	Not reported
Enforcement Responsible Agency:	Not reported
Enforcement Docket Number:	Not reported
Enforcement Attorney:	Not reported
Corrective Action Component:	Not reported
Appeal Initiated Date:	Not reported
Appeal Resolution Date:	Not reported
Disposition Status Date:	Not reported
Disposition Status:	Not reported
Disposition Status Description:	Not reported
Consent/Final Order Sequence Number:	Not reported
Consent/Final Order Respondent Name:	Not reported
Consent/Final Order Lead Agency:	Not reported
Enforcement Type:	Not reported
Enforcement Responsible Person:	Not reported
Enforcement Responsible Sub-Organization:	Not reported
SEP Sequence Number:	Not reported
SEP Expenditure Amount:	Not reported
SEP Scheduled Completion Date:	Not reported
SEP Actual Date:	Not reported
SEP Defaulted Date:	Not reported
SEP Type:	Not reported
SEP Type Description:	Not reported
Proposed Amount:	Not reported
Final Monetary Amount:	Not reported
Paid Amount:	Not reported
Final Count:	Not reported
Final Amount:	Not reported

Found Violation:	Yes
Agency Which Determined Violation:	State
Violation Short Description:	TSD - Contingency Plan and Emergency Procedures
Date Violation was Determined:	19960905
Actual Return to Compliance Date:	19980722
Return to Compliance Qualifier:	Observed
Violation Responsible Agency:	State
Scheduled Compliance Date:	Not reported
Enforcement Identifier:	Not reported
Date of Enforcement Action:	Not reported
Enforcement Responsible Agency:	Not reported
Enforcement Docket Number:	Not reported
Enforcement Attorney:	Not reported
Corrective Action Component:	Not reported
Appeal Initiated Date:	Not reported
Appeal Resolution Date:	Not reported
Disposition Status Date:	Not reported
Disposition Status:	Not reported
Disposition Status Description:	Not reported

SAFETY KLEEN SYSTEMS INC (Continued) **1000224128**

Consent/Final Order Sequence Number:Not reported
Consent/Final Order Respondent Name: Not reported
Consent/Final Order Lead Agency: Not reported
Enforcement Type: Not reported
Enforcement Responsible Person: Not reported
Enforcement Responsible Sub-Organization: Not reported
SEP Sequence Number: Not reported
SEP Expenditure Amount: Not reported
SEP Scheduled Completion Date: Not reported
SEP Actual Date: Not reported
SEP Defaulted Date: Not reported
SEP Type: Not reported
SEP Type Description: Not reported
Proposed Amount: Not reported
Final Monetary Amount: Not reported
Paid Amount: Not reported
Final Count: Not reported
Final Amount: Not reported

Found Violation: Yes
Agency Which Determined Violation: State
Violation Short Description: TSD - Contingency Plan and Emergency Procedures
Date Violation was Determined: 19940223
Actual Return to Compliance Date: 19950113
Return to Compliance Qualifier: Observed
Violation Responsible Agency: State
Scheduled Compliance Date: Not reported
Enforcement Identifier: Not reported
Date of Enforcement Action: Not reported
Enforcement Responsible Agency: Not reported
Enforcement Docket Number: Not reported
Enforcement Attorney: Not reported
Corrective Action Component: Not reported
Appeal Initiated Date: Not reported
Appeal Resolution Date: Not reported
Disposition Status Date: Not reported
Disposition Status: Not reported
Disposition Status Description: Not reported
Consent/Final Order Sequence Number:Not reported
Consent/Final Order Respondent Name: Not reported
Consent/Final Order Lead Agency: Not reported
Enforcement Type: Not reported
Enforcement Responsible Person: Not reported
Enforcement Responsible Sub-Organization: Not reported
SEP Sequence Number: Not reported
SEP Expenditure Amount: Not reported
SEP Scheduled Completion Date: Not reported
SEP Actual Date: Not reported
SEP Defaulted Date: Not reported
SEP Type: Not reported
SEP Type Description: Not reported
Proposed Amount: Not reported
Final Monetary Amount: Not reported
Paid Amount: Not reported
Final Count: Not reported
Final Amount: Not reported

SAFETY KLEEN SYSTEMS INC (Continued) **1000224128**

Found Violation:	Yes
Agency Which Determined Violation:	State
Violation Short Description:	TSD IS-General Facility Standards
Date Violation was Determined:	19940531
Actual Return to Compliance Date:	19991231
Return to Compliance Qualifier:	Observed
Violation Responsible Agency:	State
Scheduled Compliance Date:	Not reported
Enforcement Identifier:	Not reported
Date of Enforcement Action:	Not reported
Enforcement Responsible Agency:	Not reported
Enforcement Docket Number:	Not reported
Enforcement Attorney:	Not reported
Corrective Action Component:	Not reported
Appeal Initiated Date:	Not reported
Appeal Resolution Date:	Not reported
Disposition Status Date:	Not reported
Disposition Status:	Not reported
Disposition Status Description:	Not reported
Consent/Final Order Sequence Number:	Not reported
Consent/Final Order Respondent Name:	Not reported
Consent/Final Order Lead Agency:	Not reported
Enforcement Type:	Not reported
Enforcement Responsible Person:	Not reported
Enforcement Responsible Sub-Organization:	Not reported
SEP Sequence Number:	Not reported
SEP Expenditure Amount:	Not reported
SEP Scheduled Completion Date:	Not reported
SEP Actual Date:	Not reported
SEP Defaulted Date:	Not reported
SEP Type:	Not reported
SEP Type Description:	Not reported
Proposed Amount:	Not reported
Final Monetary Amount:	Not reported
Paid Amount:	Not reported
Final Count:	Not reported
Final Amount:	Not reported

Found Violation:	Yes
Agency Which Determined Violation:	State
Violation Short Description:	TSD - General
Date Violation was Determined:	19880629
Actual Return to Compliance Date:	19920727
Return to Compliance Qualifier:	Observed
Violation Responsible Agency:	State
Scheduled Compliance Date:	19890331
Enforcement Identifier:	005
Date of Enforcement Action:	19881017
Enforcement Responsible Agency:	State
Enforcement Docket Number:	Not reported
Enforcement Attorney:	Not reported
Corrective Action Component:	No
Appeal Initiated Date:	Not reported
Appeal Resolution Date:	Not reported
Disposition Status Date:	Not reported
Disposition Status:	Not reported
Disposition Status Description:	Not reported

SAFETY KLEEN SYSTEMS INC (Continued) **1000224128**

Consent/Final Order Sequence Number:Not reported
Consent/Final Order Respondent Name: Not reported
Consent/Final Order Lead Agency: Not reported
Enforcement Type: FINAL 3008(A) COMPLIANCE ORDER
Enforcement Responsible Person: Not reported
Enforcement Responsible Sub-Organization: Not reported
SEP Sequence Number: Not reported
SEP Expenditure Amount: Not reported
SEP Scheduled Completion Date: Not reported
SEP Actual Date: Not reported
SEP Defaulted Date: Not reported
SEP Type: Not reported
SEP Type Description: Not reported
Proposed Amount: Not reported
Final Monetary Amount: Not reported
Paid Amount: Not reported
Final Count: Not reported
Final Amount: Not reported

Found Violation: Yes
Agency Which Determined Violation: State
Violation Short Description: TSD IS-General Facility Standards
Date Violation was Determined: 19930618
Actual Return to Compliance Date: 19991231
Return to Compliance Qualifier: Observed
Violation Responsible Agency: State
Scheduled Compliance Date: Not reported
Enforcement Identifier: Not reported
Date of Enforcement Action: Not reported
Enforcement Responsible Agency: Not reported
Enforcement Docket Number: Not reported
Enforcement Attorney: Not reported
Corrective Action Component: Not reported
Appeal Initiated Date: Not reported
Appeal Resolution Date: Not reported
Disposition Status Date: Not reported
Disposition Status: Not reported
Disposition Status Description: Not reported
Consent/Final Order Sequence Number:Not reported
Consent/Final Order Respondent Name: Not reported
Consent/Final Order Lead Agency: Not reported
Enforcement Type: Not reported
Enforcement Responsible Person: Not reported
Enforcement Responsible Sub-Organization: Not reported
SEP Sequence Number: Not reported
SEP Expenditure Amount: Not reported
SEP Scheduled Completion Date: Not reported
SEP Actual Date: Not reported
SEP Defaulted Date: Not reported
SEP Type: Not reported
SEP Type Description: Not reported
Proposed Amount: Not reported
Final Monetary Amount: Not reported
Paid Amount: Not reported
Final Count: Not reported
Final Amount: Not reported

SAFETY KLEEN SYSTEMS INC (Continued) **1000224128**

Found Violation:	Yes
Agency Which Determined Violation:	State
Violation Short Description:	TSD IS-General Facility Standards
Date Violation was Determined:	19930618
Actual Return to Compliance Date:	19991231
Return to Compliance Qualifier:	Observed
Violation Responsible Agency:	State
Scheduled Compliance Date:	Not reported
Enforcement Identifier:	Not reported
Date of Enforcement Action:	Not reported
Enforcement Responsible Agency:	Not reported
Enforcement Docket Number:	Not reported
Enforcement Attorney:	Not reported
Corrective Action Component:	Not reported
Appeal Initiated Date:	Not reported
Appeal Resolution Date:	Not reported
Disposition Status Date:	Not reported
Disposition Status:	Not reported
Disposition Status Description:	Not reported
Consent/Final Order Sequence Number:	Not reported
Consent/Final Order Respondent Name:	Not reported
Consent/Final Order Lead Agency:	Not reported
Enforcement Type:	Not reported
Enforcement Responsible Person:	Not reported
Enforcement Responsible Sub-Organization:	Not reported
SEP Sequence Number:	Not reported
SEP Expenditure Amount:	Not reported
SEP Scheduled Completion Date:	Not reported
SEP Actual Date:	Not reported
SEP Defaulted Date:	Not reported
SEP Type:	Not reported
SEP Type Description:	Not reported
Proposed Amount:	Not reported
Final Monetary Amount:	Not reported
Paid Amount:	Not reported
Final Count:	Not reported
Final Amount:	Not reported

Found Violation:	Yes
Agency Which Determined Violation:	State
Violation Short Description:	TSD IS-General Facility Standards
Date Violation was Determined:	19930618
Actual Return to Compliance Date:	19991231
Return to Compliance Qualifier:	Observed
Violation Responsible Agency:	State
Scheduled Compliance Date:	Not reported
Enforcement Identifier:	Not reported
Date of Enforcement Action:	Not reported
Enforcement Responsible Agency:	Not reported
Enforcement Docket Number:	Not reported
Enforcement Attorney:	Not reported
Corrective Action Component:	Not reported
Appeal Initiated Date:	Not reported
Appeal Resolution Date:	Not reported
Disposition Status Date:	Not reported
Disposition Status:	Not reported
Disposition Status Description:	Not reported

SAFETY KLEEN SYSTEMS INC (Continued) **1000224128**

Consent/Final Order Sequence Number:Not reported
Consent/Final Order Respondent Name: Not reported
Consent/Final Order Lead Agency: Not reported
Enforcement Type: Not reported
Enforcement Responsible Person: Not reported
Enforcement Responsible Sub-Organization: Not reported
SEP Sequence Number: Not reported
SEP Expenditure Amount: Not reported
SEP Scheduled Completion Date: Not reported
SEP Actual Date: Not reported
SEP Defaulted Date: Not reported
SEP Type: Not reported
SEP Type Description: Not reported
Proposed Amount: Not reported
Final Monetary Amount: Not reported
Paid Amount: Not reported
Final Count: Not reported
Final Amount: Not reported

Found Violation: Yes
Agency Which Determined Violation: State
Violation Short Description: TSD - General
Date Violation was Determined: 19910415
Actual Return to Compliance Date: 19920727
Return to Compliance Qualifier: Observed
Violation Responsible Agency: State
Scheduled Compliance Date: Not reported
Enforcement Identifier: Not reported
Date of Enforcement Action: Not reported
Enforcement Responsible Agency: Not reported
Enforcement Docket Number: Not reported
Enforcement Attorney: Not reported
Corrective Action Component: Not reported
Appeal Initiated Date: Not reported
Appeal Resolution Date: Not reported
Disposition Status Date: Not reported
Disposition Status: Not reported
Disposition Status Description: Not reported
Consent/Final Order Sequence Number:Not reported
Consent/Final Order Respondent Name: Not reported
Consent/Final Order Lead Agency: Not reported
Enforcement Type: Not reported
Enforcement Responsible Person: Not reported
Enforcement Responsible Sub-Organization: Not reported
SEP Sequence Number: Not reported
SEP Expenditure Amount: Not reported
SEP Scheduled Completion Date: Not reported
SEP Actual Date: Not reported
SEP Defaulted Date: Not reported
SEP Type: Not reported
SEP Type Description: Not reported
Proposed Amount: Not reported
Final Monetary Amount: Not reported
Paid Amount: Not reported
Final Count: Not reported
Final Amount: Not reported

SAFETY KLEEN SYSTEMS INC (Continued) **1000224128**

Found Violation: No
Agency Which Determined Violation: Not reported
Violation Short Description: Not reported
Date Violation was Determined: Not reported
Actual Return to Compliance Date: Not reported
Return to Compliance Qualifier: Not reported
Violation Responsible Agency: Not reported
Scheduled Compliance Date: Not reported
Enforcement Identifier: Not reported
Date of Enforcement Action: Not reported
Enforcement Responsible Agency: Not reported
Enforcement Docket Number: Not reported
Enforcement Attorney: Not reported
Corrective Action Component: Not reported
Appeal Initiated Date: Not reported
Appeal Resolution Date: Not reported
Disposition Status Date: Not reported
Disposition Status: Not reported
Disposition Status Description: Not reported
Consent/Final Order Sequence Number: Not reported
Consent/Final Order Respondent Name: Not reported
Consent/Final Order Lead Agency: Not reported
Enforcement Type: Not reported
Enforcement Responsible Person: Not reported
Enforcement Responsible Sub-Organization: Not reported
SEP Sequence Number: Not reported
SEP Expenditure Amount: Not reported
SEP Scheduled Completion Date: Not reported
SEP Actual Date: Not reported
SEP Defaulted Date: Not reported
SEP Type: Not reported
SEP Type Description: Not reported
Proposed Amount: Not reported
Final Monetary Amount: Not reported
Paid Amount: Not reported
Final Count: Not reported
Final Amount: Not reported

Found Violation: Yes
Agency Which Determined Violation: State
Violation Short Description: TSD - General
Date Violation was Determined: 19910415
Actual Return to Compliance Date: 19930618
Return to Compliance Qualifier: Observed
Violation Responsible Agency: State
Scheduled Compliance Date: Not reported
Enforcement Identifier: 000
Date of Enforcement Action: 19921217
Enforcement Responsible Agency: State
Enforcement Docket Number: HM 761
Enforcement Attorney: R1
Corrective Action Component: No
Appeal Initiated Date: Not reported
Appeal Resolution Date: Not reported
Disposition Status Date: 19990324
Disposition Status: AS
Disposition Status Description: ACTION SATISFIED (CASE CLOSED)

SAFETY KLEEN SYSTEMS INC (Continued) **1000224128**

Consent/Final Order Sequence Number:Not reported
Consent/Final Order Respondent Name: Not reported
Consent/Final Order Lead Agency: Not reported
Enforcement Type: FINAL 3008(A) COMPLIANCE ORDER
Enforcement Responsible Person: R1DMS
Enforcement Responsible Sub-Organization: Not reported
SEP Sequence Number: Not reported
SEP Expenditure Amount: Not reported
SEP Scheduled Completion Date: Not reported
SEP Actual Date: Not reported
SEP Defaulted Date: Not reported
SEP Type: Not reported
SEP Type Description: Not reported
Proposed Amount: Not reported
Final Monetary Amount: 252050
Paid Amount: Not reported
Final Count: 1
Final Amount: 252050

Found Violation: Yes
Agency Which Determined Violation: State
Violation Short Description: TSD IS-General Facility Standards
Date Violation was Determined: 19930618
Actual Return to Compliance Date: 19991231
Return to Compliance Qualifier: Observed
Violation Responsible Agency: State
Scheduled Compliance Date: Not reported
Enforcement Identifier: Not reported
Date of Enforcement Action: Not reported
Enforcement Responsible Agency: Not reported
Enforcement Docket Number: Not reported
Enforcement Attorney: Not reported
Corrective Action Component: Not reported
Appeal Initiated Date: Not reported
Appeal Resolution Date: Not reported
Disposition Status Date: Not reported
Disposition Status: Not reported
Disposition Status Description: Not reported
Consent/Final Order Sequence Number:Not reported
Consent/Final Order Respondent Name: Not reported
Consent/Final Order Lead Agency: Not reported
Enforcement Type: Not reported
Enforcement Responsible Person: Not reported
Enforcement Responsible Sub-Organization: Not reported
SEP Sequence Number: Not reported
SEP Expenditure Amount: Not reported
SEP Scheduled Completion Date: Not reported
SEP Actual Date: Not reported
SEP Defaulted Date: Not reported
SEP Type: Not reported
SEP Type Description: Not reported
Proposed Amount: Not reported
Final Monetary Amount: Not reported
Paid Amount: Not reported
Final Count: Not reported
Final Amount: Not reported

SAFETY KLEEN SYSTEMS INC (Continued) **1000224128**

Found Violation:	Yes
Agency Which Determined Violation:	State
Violation Short Description:	TSD IS-General Facility Standards
Date Violation was Determined:	19940531
Actual Return to Compliance Date:	19991231
Return to Compliance Qualifier:	Observed
Violation Responsible Agency:	State
Scheduled Compliance Date:	Not reported
Enforcement Identifier:	Not reported
Date of Enforcement Action:	Not reported
Enforcement Responsible Agency:	Not reported
Enforcement Docket Number:	Not reported
Enforcement Attorney:	Not reported
Corrective Action Component:	Not reported
Appeal Initiated Date:	Not reported
Appeal Resolution Date:	Not reported
Disposition Status Date:	Not reported
Disposition Status:	Not reported
Disposition Status Description:	Not reported
Consent/Final Order Sequence Number:	Not reported
Consent/Final Order Respondent Name:	Not reported
Consent/Final Order Lead Agency:	Not reported
Enforcement Type:	Not reported
Enforcement Responsible Person:	Not reported
Enforcement Responsible Sub-Organization:	Not reported
SEP Sequence Number:	Not reported
SEP Expenditure Amount:	Not reported
SEP Scheduled Completion Date:	Not reported
SEP Actual Date:	Not reported
SEP Defaulted Date:	Not reported
SEP Type:	Not reported
SEP Type Description:	Not reported
Proposed Amount:	Not reported
Final Monetary Amount:	Not reported
Paid Amount:	Not reported
Final Count:	Not reported
Final Amount:	Not reported

Found Violation:	Yes
Agency Which Determined Violation:	EPA
Violation Short Description:	LDR - General
Date Violation was Determined:	19901207
Actual Return to Compliance Date:	19920513
Return to Compliance Qualifier:	Observed
Violation Responsible Agency:	EPA
Scheduled Compliance Date:	19920627
Enforcement Identifier:	000
Date of Enforcement Action:	19910627
Enforcement Responsible Agency:	EPA
Enforcement Docket Number:	Not reported
Enforcement Attorney:	Not reported
Corrective Action Component:	No
Appeal Initiated Date:	Not reported
Appeal Resolution Date:	Not reported
Disposition Status Date:	Not reported
Disposition Status:	Not reported
Disposition Status Description:	Not reported

SAFETY KLEEN SYSTEMS INC (Continued) **1000224128**

Consent/Final Order Sequence Number:Not reported
Consent/Final Order Respondent Name: Not reported
Consent/Final Order Lead Agency: Not reported
Enforcement Type: FINAL 3008(A) COMPLIANCE ORDER
Enforcement Responsible Person: R1BOB
Enforcement Responsible Sub-Organization: Not reported
SEP Sequence Number: Not reported
SEP Expenditure Amount: Not reported
SEP Scheduled Completion Date: Not reported
SEP Actual Date: Not reported
SEP Defaulted Date: Not reported
SEP Type: Not reported
SEP Type Description: Not reported
Proposed Amount: Not reported
Final Monetary Amount: 12500
Paid Amount: Not reported
Final Count: 1
Final Amount: 12500

Found Violation: Yes
Agency Which Determined Violation: State
Violation Short Description: TSD - Manifest/Records/Reporting
Date Violation was Determined: 19940531
Actual Return to Compliance Date: 19990914
Return to Compliance Qualifier: Observed
Violation Responsible Agency: State
Scheduled Compliance Date: Not reported
Enforcement Identifier: Not reported
Date of Enforcement Action: Not reported
Enforcement Responsible Agency: Not reported
Enforcement Docket Number: Not reported
Enforcement Attorney: Not reported
Corrective Action Component: Not reported
Appeal Initiated Date: Not reported
Appeal Resolution Date: Not reported
Disposition Status Date: Not reported
Disposition Status: Not reported
Disposition Status Description: Not reported
Consent/Final Order Sequence Number:Not reported
Consent/Final Order Respondent Name: Not reported
Consent/Final Order Lead Agency: Not reported
Enforcement Type: Not reported
Enforcement Responsible Person: Not reported
Enforcement Responsible Sub-Organization: Not reported
SEP Sequence Number: Not reported
SEP Expenditure Amount: Not reported
SEP Scheduled Completion Date: Not reported
SEP Actual Date: Not reported
SEP Defaulted Date: Not reported
SEP Type: Not reported
SEP Type Description: Not reported
Proposed Amount: Not reported
Final Monetary Amount: Not reported
Paid Amount: Not reported
Final Count: Not reported
Final Amount: Not reported

SAFETY KLEEN SYSTEMS INC (Continued) **1000224128**

Found Violation:	Yes
Agency Which Determined Violation:	State
Violation Short Description:	Generators - General
Date Violation was Determined:	19980722
Actual Return to Compliance Date:	19990914
Return to Compliance Qualifier:	Observed
Violation Responsible Agency:	State
Scheduled Compliance Date:	Not reported
Enforcement Identifier:	000
Date of Enforcement Action:	19980917
Enforcement Responsible Agency:	State
Enforcement Docket Number:	Not reported
Enforcement Attorney:	R1RBT
Corrective Action Component:	No
Appeal Initiated Date:	Not reported
Appeal Resolution Date:	Not reported
Disposition Status Date:	Not reported
Disposition Status:	Not reported
Disposition Status Description:	Not reported
Consent/Final Order Sequence Number:	Not reported
Consent/Final Order Respondent Name:	Not reported
Consent/Final Order Lead Agency:	Not reported
Enforcement Type:	STIPULATED JUDICIAL ORDER, WITH PENALTY
Enforcement Responsible Person:	R1DWD
Enforcement Responsible Sub-Organization:	Not reported
SEP Sequence Number:	Not reported
SEP Expenditure Amount:	Not reported
SEP Scheduled Completion Date:	Not reported
SEP Actual Date:	Not reported
SEP Defaulted Date:	Not reported
SEP Type:	Not reported
SEP Type Description:	Not reported
Proposed Amount:	Not reported
Final Monetary Amount:	662500
Paid Amount:	662500
Final Count:	1
Final Amount:	662500

Found Violation:	Yes
Agency Which Determined Violation:	State
Violation Short Description:	TSD IS-Manifest/Records/Reporting
Date Violation was Determined:	19940531
Actual Return to Compliance Date:	19991231
Return to Compliance Qualifier:	Observed
Violation Responsible Agency:	State
Scheduled Compliance Date:	Not reported
Enforcement Identifier:	Not reported
Date of Enforcement Action:	Not reported
Enforcement Responsible Agency:	Not reported
Enforcement Docket Number:	Not reported
Enforcement Attorney:	Not reported
Corrective Action Component:	Not reported
Appeal Initiated Date:	Not reported
Appeal Resolution Date:	Not reported
Disposition Status Date:	Not reported
Disposition Status:	Not reported
Disposition Status Description:	Not reported

SAFETY KLEEN SYSTEMS INC (Continued) **1000224128**

Consent/Final Order Sequence Number:Not reported
Consent/Final Order Respondent Name: Not reported
Consent/Final Order Lead Agency: Not reported
Enforcement Type: Not reported
Enforcement Responsible Person: Not reported
Enforcement Responsible Sub-Organization: Not reported
SEP Sequence Number: Not reported
SEP Expenditure Amount: Not reported
SEP Scheduled Completion Date: Not reported
SEP Actual Date: Not reported
SEP Defaulted Date: Not reported
SEP Type: Not reported
SEP Type Description: Not reported
Proposed Amount: Not reported
Final Monetary Amount: Not reported
Paid Amount: Not reported
Final Count: Not reported
Final Amount: Not reported

Found Violation: Yes
Agency Which Determined Violation: State
Violation Short Description: TSD - Closure/Post-Closure
Date Violation was Determined: 19950530
Actual Return to Compliance Date: 19980722
Return to Compliance Qualifier: Observed
Violation Responsible Agency: State
Scheduled Compliance Date: Not reported
Enforcement Identifier: 000
Date of Enforcement Action: 19980917
Enforcement Responsible Agency: State
Enforcement Docket Number: Not reported
Enforcement Attorney: R1RBT
Corrective Action Component: No
Appeal Initiated Date: Not reported
Appeal Resolution Date: Not reported
Disposition Status Date: Not reported
Disposition Status: Not reported
Disposition Status Description: Not reported
Consent/Final Order Sequence Number:Not reported
Consent/Final Order Respondent Name: Not reported
Consent/Final Order Lead Agency: Not reported
Enforcement Type: STIPULATED JUDICIAL ORDER, WITH PENALTY
Enforcement Responsible Person: R1DWD
Enforcement Responsible Sub-Organization: Not reported
SEP Sequence Number: Not reported
SEP Expenditure Amount: Not reported
SEP Scheduled Completion Date: Not reported
SEP Actual Date: Not reported
SEP Defaulted Date: Not reported
SEP Type: Not reported
SEP Type Description: Not reported
Proposed Amount: Not reported
Final Monetary Amount: 662500
Paid Amount: 662500
Final Count: 1
Final Amount: 662500

SAFETY KLEEN SYSTEMS INC (Continued) **1000224128**

Found Violation: No
Agency Which Determined Violation: Not reported
Violation Short Description: Not reported
Date Violation was Determined: Not reported
Actual Return to Compliance Date: Not reported
Return to Compliance Qualifier: Not reported
Violation Responsible Agency: Not reported
Scheduled Compliance Date: Not reported
Enforcement Identifier: Not reported
Date of Enforcement Action: Not reported
Enforcement Responsible Agency: Not reported
Enforcement Docket Number: Not reported
Enforcement Attorney: Not reported
Corrective Action Component: Not reported
Appeal Initiated Date: Not reported
Appeal Resolution Date: Not reported
Disposition Status Date: Not reported
Disposition Status: Not reported
Disposition Status Description: Not reported
Consent/Final Order Sequence Number: Not reported
Consent/Final Order Respondent Name: Not reported
Consent/Final Order Lead Agency: Not reported
Enforcement Type: Not reported
Enforcement Responsible Person: Not reported
Enforcement Responsible Sub-Organization: Not reported
SEP Sequence Number: Not reported
SEP Expenditure Amount: Not reported
SEP Scheduled Completion Date: Not reported
SEP Actual Date: Not reported
SEP Defaulted Date: Not reported
SEP Type: Not reported
SEP Type Description: Not reported
Proposed Amount: Not reported
Final Monetary Amount: Not reported
Paid Amount: Not reported
Final Count: Not reported
Final Amount: Not reported

Found Violation: Yes
Agency Which Determined Violation: State
Violation Short Description: TSD IS-Manifest/Records/Reporting
Date Violation was Determined: 19940531
Actual Return to Compliance Date: 19991231
Return to Compliance Qualifier: Observed
Violation Responsible Agency: State
Scheduled Compliance Date: Not reported
Enforcement Identifier: Not reported
Date of Enforcement Action: Not reported
Enforcement Responsible Agency: Not reported
Enforcement Docket Number: Not reported
Enforcement Attorney: Not reported
Corrective Action Component: Not reported
Appeal Initiated Date: Not reported
Appeal Resolution Date: Not reported
Disposition Status Date: Not reported
Disposition Status: Not reported
Disposition Status Description: Not reported

SAFETY KLEEN SYSTEMS INC (Continued) **1000224128**

Consent/Final Order Sequence Number:Not reported
Consent/Final Order Respondent Name: Not reported
Consent/Final Order Lead Agency: Not reported
Enforcement Type: Not reported
Enforcement Responsible Person: Not reported
Enforcement Responsible Sub-Organization: Not reported
SEP Sequence Number: Not reported
SEP Expenditure Amount: Not reported
SEP Scheduled Completion Date: Not reported
SEP Actual Date: Not reported
SEP Defaulted Date: Not reported
SEP Type: Not reported
SEP Type Description: Not reported
Proposed Amount: Not reported
Final Monetary Amount: Not reported
Paid Amount: Not reported
Final Count: Not reported
Final Amount: Not reported

Found Violation: Yes
Agency Which Determined Violation: State
Violation Short Description: TSD IS-General Facility Standards
Date Violation was Determined: 19930618
Actual Return to Compliance Date: 19991231
Return to Compliance Qualifier: Observed
Violation Responsible Agency: State
Scheduled Compliance Date: Not reported
Enforcement Identifier: 000
Date of Enforcement Action: 19980917
Enforcement Responsible Agency: State
Enforcement Docket Number: Not reported
Enforcement Attorney: R1RBT
Corrective Action Component: No
Appeal Initiated Date: Not reported
Appeal Resolution Date: Not reported
Disposition Status Date: Not reported
Disposition Status: Not reported
Disposition Status Description: Not reported
Consent/Final Order Sequence Number:Not reported
Consent/Final Order Respondent Name: Not reported
Consent/Final Order Lead Agency: Not reported
Enforcement Type: STIPULATED JUDICIAL ORDER, WITH PENALTY
Enforcement Responsible Person: R1DWD
Enforcement Responsible Sub-Organization: Not reported
SEP Sequence Number: Not reported
SEP Expenditure Amount: Not reported
SEP Scheduled Completion Date: Not reported
SEP Actual Date: Not reported
SEP Defaulted Date: Not reported
SEP Type: Not reported
SEP Type Description: Not reported
Proposed Amount: Not reported
Final Monetary Amount: 662500
Paid Amount: 662500
Final Count: 1
Final Amount: 662500

SAFETY KLEEN SYSTEMS INC (Continued) **1000224128**

Found Violation:	Yes
Agency Which Determined Violation:	State
Violation Short Description:	TSD - Contingency Plan and Emergency Procedures
Date Violation was Determined:	19980722
Actual Return to Compliance Date:	19990914
Return to Compliance Qualifier:	Observed
Violation Responsible Agency:	State
Scheduled Compliance Date:	Not reported
Enforcement Identifier:	000
Date of Enforcement Action:	19980917
Enforcement Responsible Agency:	State
Enforcement Docket Number:	Not reported
Enforcement Attorney:	R1RBT
Corrective Action Component:	No
Appeal Initiated Date:	Not reported
Appeal Resolution Date:	Not reported
Disposition Status Date:	Not reported
Disposition Status:	Not reported
Disposition Status Description:	Not reported
Consent/Final Order Sequence Number:	Not reported
Consent/Final Order Respondent Name:	Not reported
Consent/Final Order Lead Agency:	Not reported
Enforcement Type:	STIPULATED JUDICIAL ORDER, WITH PENALTY
Enforcement Responsible Person:	R1DWD
Enforcement Responsible Sub-Organization:	Not reported
SEP Sequence Number:	Not reported
SEP Expenditure Amount:	Not reported
SEP Scheduled Completion Date:	Not reported
SEP Actual Date:	Not reported
SEP Defaulted Date:	Not reported
SEP Type:	Not reported
SEP Type Description:	Not reported
Proposed Amount:	Not reported
Final Monetary Amount:	662500
Paid Amount:	662500
Final Count:	1
Final Amount:	662500

Found Violation:	Yes
Agency Which Determined Violation:	State
Violation Short Description:	TSD - Contingency Plan and Emergency Procedures
Date Violation was Determined:	19980722
Actual Return to Compliance Date:	19990914
Return to Compliance Qualifier:	Observed
Violation Responsible Agency:	State
Scheduled Compliance Date:	Not reported
Enforcement Identifier:	Not reported
Date of Enforcement Action:	Not reported
Enforcement Responsible Agency:	Not reported
Enforcement Docket Number:	Not reported
Enforcement Attorney:	Not reported
Corrective Action Component:	Not reported
Appeal Initiated Date:	Not reported
Appeal Resolution Date:	Not reported
Disposition Status Date:	Not reported
Disposition Status:	Not reported
Disposition Status Description:	Not reported

SAFETY KLEEN SYSTEMS INC (Continued) **1000224128**

Consent/Final Order Sequence Number:Not reported
Consent/Final Order Respondent Name: Not reported
Consent/Final Order Lead Agency: Not reported
Enforcement Type: Not reported
Enforcement Responsible Person: Not reported
Enforcement Responsible Sub-Organization: Not reported
SEP Sequence Number: Not reported
SEP Expenditure Amount: Not reported
SEP Scheduled Completion Date: Not reported
SEP Actual Date: Not reported
SEP Defaulted Date: Not reported
SEP Type: Not reported
SEP Type Description: Not reported
Proposed Amount: Not reported
Final Monetary Amount: Not reported
Paid Amount: Not reported
Final Count: Not reported
Final Amount: Not reported

Found Violation: Yes
Agency Which Determined Violation: State
Violation Short Description: Generators - General
Date Violation was Determined: 19980722
Actual Return to Compliance Date: 19990914
Return to Compliance Qualifier: Observed
Violation Responsible Agency: State
Scheduled Compliance Date: Not reported
Enforcement Identifier: Not reported
Date of Enforcement Action: Not reported
Enforcement Responsible Agency: Not reported
Enforcement Docket Number: Not reported
Enforcement Attorney: Not reported
Corrective Action Component: Not reported
Appeal Initiated Date: Not reported
Appeal Resolution Date: Not reported
Disposition Status Date: Not reported
Disposition Status: Not reported
Disposition Status Description: Not reported
Consent/Final Order Sequence Number:Not reported
Consent/Final Order Respondent Name: Not reported
Consent/Final Order Lead Agency: Not reported
Enforcement Type: Not reported
Enforcement Responsible Person: Not reported
Enforcement Responsible Sub-Organization: Not reported
SEP Sequence Number: Not reported
SEP Expenditure Amount: Not reported
SEP Scheduled Completion Date: Not reported
SEP Actual Date: Not reported
SEP Defaulted Date: Not reported
SEP Type: Not reported
SEP Type Description: Not reported
Proposed Amount: Not reported
Final Monetary Amount: Not reported
Paid Amount: Not reported
Final Count: Not reported
Final Amount: Not reported

SAFETY KLEEN SYSTEMS INC (Continued) **1000224128**

Found Violation:	No
Agency Which Determined Violation:	Not reported
Violation Short Description:	Not reported
Date Violation was Determined:	Not reported
Actual Return to Compliance Date:	Not reported
Return to Compliance Qualifier:	Not reported
Violation Responsible Agency:	Not reported
Scheduled Compliance Date:	Not reported
Enforcement Identifier:	Not reported
Date of Enforcement Action:	Not reported
Enforcement Responsible Agency:	Not reported
Enforcement Docket Number:	Not reported
Enforcement Attorney:	Not reported
Corrective Action Component:	Not reported
Appeal Initiated Date:	Not reported
Appeal Resolution Date:	Not reported
Disposition Status Date:	Not reported
Disposition Status:	Not reported
Disposition Status Description:	Not reported
Consent/Final Order Sequence Number:	Not reported
Consent/Final Order Respondent Name:	Not reported
Consent/Final Order Lead Agency:	Not reported
Enforcement Type:	Not reported
Enforcement Responsible Person:	Not reported
Enforcement Responsible Sub-Organization:	Not reported
SEP Sequence Number:	Not reported
SEP Expenditure Amount:	Not reported
SEP Scheduled Completion Date:	Not reported
SEP Actual Date:	Not reported
SEP Defaulted Date:	Not reported
SEP Type:	Not reported
SEP Type Description:	Not reported
Proposed Amount:	Not reported
Final Monetary Amount:	Not reported
Paid Amount:	Not reported
Final Count:	Not reported
Final Amount:	Not reported

Found Violation:	Yes
Agency Which Determined Violation:	State
Violation Short Description:	TSD - Closure/Post-Closure
Date Violation was Determined:	19930618
Actual Return to Compliance Date:	19940223
Return to Compliance Qualifier:	Observed
Violation Responsible Agency:	State
Scheduled Compliance Date:	Not reported
Enforcement Identifier:	Not reported
Date of Enforcement Action:	Not reported
Enforcement Responsible Agency:	Not reported
Enforcement Docket Number:	Not reported
Enforcement Attorney:	Not reported
Corrective Action Component:	Not reported
Appeal Initiated Date:	Not reported
Appeal Resolution Date:	Not reported
Disposition Status Date:	Not reported
Disposition Status:	Not reported
Disposition Status Description:	Not reported

SAFETY KLEEN SYSTEMS INC (Continued) **1000224128**

Consent/Final Order Sequence Number:Not reported
Consent/Final Order Respondent Name: Not reported
Consent/Final Order Lead Agency: Not reported
Enforcement Type: Not reported
Enforcement Responsible Person: Not reported
Enforcement Responsible Sub-Organization: Not reported
SEP Sequence Number: Not reported
SEP Expenditure Amount: Not reported
SEP Scheduled Completion Date: Not reported
SEP Actual Date: Not reported
SEP Defaulted Date: Not reported
SEP Type: Not reported
SEP Type Description: Not reported
Proposed Amount: Not reported
Final Monetary Amount: Not reported
Paid Amount: Not reported
Final Count: Not reported
Final Amount: Not reported

Found Violation: Yes
Agency Which Determined Violation: State
Violation Short Description: TSD - Manifest/Records/Reporting
Date Violation was Determined: 19940531
Actual Return to Compliance Date: 19990914
Return to Compliance Qualifier: Observed
Violation Responsible Agency: State
Scheduled Compliance Date: Not reported
Enforcement Identifier: 000
Date of Enforcement Action: 19980917
Enforcement Responsible Agency: State
Enforcement Docket Number: Not reported
Enforcement Attorney: R1RBT
Corrective Action Component: No
Appeal Initiated Date: Not reported
Appeal Resolution Date: Not reported
Disposition Status Date: Not reported
Disposition Status: Not reported
Disposition Status Description: Not reported
Consent/Final Order Sequence Number:Not reported
Consent/Final Order Respondent Name: Not reported
Consent/Final Order Lead Agency: Not reported
Enforcement Type: STIPULATED JUDICIAL ORDER, WITH PENALTY
Enforcement Responsible Person: R1DWD
Enforcement Responsible Sub-Organization: Not reported
SEP Sequence Number: Not reported
SEP Expenditure Amount: Not reported
SEP Scheduled Completion Date: Not reported
SEP Actual Date: Not reported
SEP Defaulted Date: Not reported
SEP Type: Not reported
SEP Type Description: Not reported
Proposed Amount: Not reported
Final Monetary Amount: 662500
Paid Amount: 662500
Final Count: 1
Final Amount: 662500

SAFETY KLEEN SYSTEMS INC (Continued) **1000224128**

Found Violation:	Yes
Agency Which Determined Violation:	State
Violation Short Description:	TSD - Manifest/Records/Reporting
Date Violation was Determined:	19940531
Actual Return to Compliance Date:	19990914
Return to Compliance Qualifier:	Observed
Violation Responsible Agency:	State
Scheduled Compliance Date:	Not reported
Enforcement Identifier:	Not reported
Date of Enforcement Action:	Not reported
Enforcement Responsible Agency:	Not reported
Enforcement Docket Number:	Not reported
Enforcement Attorney:	Not reported
Corrective Action Component:	Not reported
Appeal Initiated Date:	Not reported
Appeal Resolution Date:	Not reported
Disposition Status Date:	Not reported
Disposition Status:	Not reported
Disposition Status Description:	Not reported
Consent/Final Order Sequence Number:	Not reported
Consent/Final Order Respondent Name:	Not reported
Consent/Final Order Lead Agency:	Not reported
Enforcement Type:	Not reported
Enforcement Responsible Person:	Not reported
Enforcement Responsible Sub-Organization:	Not reported
SEP Sequence Number:	Not reported
SEP Expenditure Amount:	Not reported
SEP Scheduled Completion Date:	Not reported
SEP Actual Date:	Not reported
SEP Defaulted Date:	Not reported
SEP Type:	Not reported
SEP Type Description:	Not reported
Proposed Amount:	Not reported
Final Monetary Amount:	Not reported
Paid Amount:	Not reported
Final Count:	Not reported
Final Amount:	Not reported

Found Violation:	Yes
Agency Which Determined Violation:	State
Violation Short Description:	TSD - General
Date Violation was Determined:	19910415
Actual Return to Compliance Date:	19930618
Return to Compliance Qualifier:	Observed
Violation Responsible Agency:	State
Scheduled Compliance Date:	Not reported
Enforcement Identifier:	Not reported
Date of Enforcement Action:	Not reported
Enforcement Responsible Agency:	Not reported
Enforcement Docket Number:	Not reported
Enforcement Attorney:	Not reported
Corrective Action Component:	Not reported
Appeal Initiated Date:	Not reported
Appeal Resolution Date:	Not reported
Disposition Status Date:	Not reported
Disposition Status:	Not reported
Disposition Status Description:	Not reported

SAFETY KLEEN SYSTEMS INC (Continued) **1000224128**

Consent/Final Order Sequence Number:Not reported
Consent/Final Order Respondent Name: Not reported
Consent/Final Order Lead Agency: Not reported
Enforcement Type: Not reported
Enforcement Responsible Person: Not reported
Enforcement Responsible Sub-Organization: Not reported
SEP Sequence Number: Not reported
SEP Expenditure Amount: Not reported
SEP Scheduled Completion Date: Not reported
SEP Actual Date: Not reported
SEP Defaulted Date: Not reported
SEP Type: Not reported
SEP Type Description: Not reported
Proposed Amount: Not reported
Final Monetary Amount: Not reported
Paid Amount: Not reported
Final Count: Not reported
Final Amount: Not reported

Found Violation: Yes
Agency Which Determined Violation: State
Violation Short Description: TSD IS-General Facility Standards
Date Violation was Determined: 19940531
Actual Return to Compliance Date: 19991231
Return to Compliance Qualifier: Observed
Violation Responsible Agency: State
Scheduled Compliance Date: Not reported
Enforcement Identifier: 000
Date of Enforcement Action: 19980917
Enforcement Responsible Agency: State
Enforcement Docket Number: Not reported
Enforcement Attorney: R1RBT
Corrective Action Component: No
Appeal Initiated Date: Not reported
Appeal Resolution Date: Not reported
Disposition Status Date: Not reported
Disposition Status: Not reported
Disposition Status Description: Not reported
Consent/Final Order Sequence Number:Not reported
Consent/Final Order Respondent Name: Not reported
Consent/Final Order Lead Agency: Not reported
Enforcement Type: STIPULATED JUDICIAL ORDER, WITH PENALTY
Enforcement Responsible Person: R1DWD
Enforcement Responsible Sub-Organization: Not reported
SEP Sequence Number: Not reported
SEP Expenditure Amount: Not reported
SEP Scheduled Completion Date: Not reported
SEP Actual Date: Not reported
SEP Defaulted Date: Not reported
SEP Type: Not reported
SEP Type Description: Not reported
Proposed Amount: Not reported
Final Monetary Amount: 662500
Paid Amount: 662500
Final Count: 1
Final Amount: 662500

SAFETY KLEEN SYSTEMS INC (Continued) **1000224128**

Found Violation:	Yes
Agency Which Determined Violation:	State
Violation Short Description:	TSD - Financial Requirements
Date Violation was Determined:	19950530
Actual Return to Compliance Date:	19980722
Return to Compliance Qualifier:	Observed
Violation Responsible Agency:	State
Scheduled Compliance Date:	Not reported
Enforcement Identifier:	000
Date of Enforcement Action:	19980917
Enforcement Responsible Agency:	State
Enforcement Docket Number:	Not reported
Enforcement Attorney:	R1RBT
Corrective Action Component:	No
Appeal Initiated Date:	Not reported
Appeal Resolution Date:	Not reported
Disposition Status Date:	Not reported
Disposition Status:	Not reported
Disposition Status Description:	Not reported
Consent/Final Order Sequence Number:	Not reported
Consent/Final Order Respondent Name:	Not reported
Consent/Final Order Lead Agency:	Not reported
Enforcement Type:	STIPULATED JUDICIAL ORDER, WITH PENALTY
Enforcement Responsible Person:	R1DWD
Enforcement Responsible Sub-Organization:	Not reported
SEP Sequence Number:	Not reported
SEP Expenditure Amount:	Not reported
SEP Scheduled Completion Date:	Not reported
SEP Actual Date:	Not reported
SEP Defaulted Date:	Not reported
SEP Type:	Not reported
SEP Type Description:	Not reported
Proposed Amount:	Not reported
Final Monetary Amount:	662500
Paid Amount:	662500
Final Count:	1
Final Amount:	662500

Found Violation:	Yes
Agency Which Determined Violation:	State
Violation Short Description:	TSD - Closure/Post-Closure
Date Violation was Determined:	19880629
Actual Return to Compliance Date:	19920727
Return to Compliance Qualifier:	Observed
Violation Responsible Agency:	State
Scheduled Compliance Date:	Not reported
Enforcement Identifier:	Not reported
Date of Enforcement Action:	Not reported
Enforcement Responsible Agency:	Not reported
Enforcement Docket Number:	Not reported
Enforcement Attorney:	Not reported
Corrective Action Component:	Not reported
Appeal Initiated Date:	Not reported
Appeal Resolution Date:	Not reported
Disposition Status Date:	Not reported
Disposition Status:	Not reported
Disposition Status Description:	Not reported

SAFETY KLEEN SYSTEMS INC (Continued) **1000224128**

Consent/Final Order Sequence Number:Not reported
Consent/Final Order Respondent Name: Not reported
Consent/Final Order Lead Agency: Not reported
Enforcement Type: Not reported
Enforcement Responsible Person: Not reported
Enforcement Responsible Sub-Organization: Not reported
SEP Sequence Number: Not reported
SEP Expenditure Amount: Not reported
SEP Scheduled Completion Date: Not reported
SEP Actual Date: Not reported
SEP Defaulted Date: Not reported
SEP Type: Not reported
SEP Type Description: Not reported
Proposed Amount: Not reported
Final Monetary Amount: Not reported
Paid Amount: Not reported
Final Count: Not reported
Final Amount: Not reported

Found Violation: Yes
Agency Which Determined Violation: State
Violation Short Description: Transporters - General
Date Violation was Determined: 19920727
Actual Return to Compliance Date: 19930618
Return to Compliance Qualifier: Observed
Violation Responsible Agency: State
Scheduled Compliance Date: Not reported
Enforcement Identifier: 000
Date of Enforcement Action: 19921217
Enforcement Responsible Agency: State
Enforcement Docket Number: HM 761
Enforcement Attorney: R1
Corrective Action Component: No
Appeal Initiated Date: Not reported
Appeal Resolution Date: Not reported
Disposition Status Date: 19990324
Disposition Status: AS
Disposition Status Description: ACTION SATISFIED (CASE CLOSED)
Consent/Final Order Sequence Number:Not reported
Consent/Final Order Respondent Name: Not reported
Consent/Final Order Lead Agency: Not reported
Enforcement Type: FINAL 3008(A) COMPLIANCE ORDER
Enforcement Responsible Person: R1DMS
Enforcement Responsible Sub-Organization: Not reported
SEP Sequence Number: Not reported
SEP Expenditure Amount: Not reported
SEP Scheduled Completion Date: Not reported
SEP Actual Date: Not reported
SEP Defaulted Date: Not reported
SEP Type: Not reported
SEP Type Description: Not reported
Proposed Amount: Not reported
Final Monetary Amount: 252050
Paid Amount: Not reported
Final Count: 1
Final Amount: 252050

SAFETY KLEEN SYSTEMS INC (Continued) **1000224128**

Found Violation:	Yes
Agency Which Determined Violation:	State
Violation Short Description:	TSD - Manifest/Records/Reporting
Date Violation was Determined:	19940531
Actual Return to Compliance Date:	19990914
Return to Compliance Qualifier:	Observed
Violation Responsible Agency:	State
Scheduled Compliance Date:	Not reported
Enforcement Identifier:	Not reported
Date of Enforcement Action:	Not reported
Enforcement Responsible Agency:	Not reported
Enforcement Docket Number:	Not reported
Enforcement Attorney:	Not reported
Corrective Action Component:	Not reported
Appeal Initiated Date:	Not reported
Appeal Resolution Date:	Not reported
Disposition Status Date:	Not reported
Disposition Status:	Not reported
Disposition Status Description:	Not reported
Consent/Final Order Sequence Number:	Not reported
Consent/Final Order Respondent Name:	Not reported
Consent/Final Order Lead Agency:	Not reported
Enforcement Type:	Not reported
Enforcement Responsible Person:	Not reported
Enforcement Responsible Sub-Organization:	Not reported
SEP Sequence Number:	Not reported
SEP Expenditure Amount:	Not reported
SEP Scheduled Completion Date:	Not reported
SEP Actual Date:	Not reported
SEP Defaulted Date:	Not reported
SEP Type:	Not reported
SEP Type Description:	Not reported
Proposed Amount:	Not reported
Final Monetary Amount:	Not reported
Paid Amount:	Not reported
Final Count:	Not reported
Final Amount:	Not reported

Found Violation:	No
Agency Which Determined Violation:	Not reported
Violation Short Description:	Not reported
Date Violation was Determined:	Not reported
Actual Return to Compliance Date:	Not reported
Return to Compliance Qualifier:	Not reported
Violation Responsible Agency:	Not reported
Scheduled Compliance Date:	Not reported
Enforcement Identifier:	Not reported
Date of Enforcement Action:	Not reported
Enforcement Responsible Agency:	Not reported
Enforcement Docket Number:	Not reported
Enforcement Attorney:	Not reported
Corrective Action Component:	Not reported
Appeal Initiated Date:	Not reported
Appeal Resolution Date:	Not reported
Disposition Status Date:	Not reported
Disposition Status:	Not reported
Disposition Status Description:	Not reported

SAFETY KLEEN SYSTEMS INC (Continued) **1000224128**

Consent/Final Order Sequence Number:Not reported
Consent/Final Order Respondent Name: Not reported
Consent/Final Order Lead Agency: Not reported
Enforcement Type: Not reported
Enforcement Responsible Person: Not reported
Enforcement Responsible Sub-Organization: Not reported
SEP Sequence Number: Not reported
SEP Expenditure Amount: Not reported
SEP Scheduled Completion Date: Not reported
SEP Actual Date: Not reported
SEP Defaulted Date: Not reported
SEP Type: Not reported
SEP Type Description: Not reported
Proposed Amount: Not reported
Final Monetary Amount: Not reported
Paid Amount: Not reported
Final Count: Not reported
Final Amount: Not reported

Found Violation: Yes
Agency Which Determined Violation: State
Violation Short Description: TSD IS-General Facility Standards
Date Violation was Determined: 19980722
Actual Return to Compliance Date: 19990914
Return to Compliance Qualifier: Observed
Violation Responsible Agency: State
Scheduled Compliance Date: Not reported
Enforcement Identifier: 000
Date of Enforcement Action: 19980917
Enforcement Responsible Agency: State
Enforcement Docket Number: Not reported
Enforcement Attorney: R1RBT
Corrective Action Component: No
Appeal Initiated Date: Not reported
Appeal Resolution Date: Not reported
Disposition Status Date: Not reported
Disposition Status: Not reported
Disposition Status Description: Not reported
Consent/Final Order Sequence Number:Not reported
Consent/Final Order Respondent Name: Not reported
Consent/Final Order Lead Agency: Not reported
Enforcement Type: STIPULATED JUDICIAL ORDER, WITH PENALTY
Enforcement Responsible Person: R1DWD
Enforcement Responsible Sub-Organization: Not reported
SEP Sequence Number: Not reported
SEP Expenditure Amount: Not reported
SEP Scheduled Completion Date: Not reported
SEP Actual Date: Not reported
SEP Defaulted Date: Not reported
SEP Type: Not reported
SEP Type Description: Not reported
Proposed Amount: Not reported
Final Monetary Amount: 662500
Paid Amount: 662500
Final Count: 1
Final Amount: 662500

SAFETY KLEEN SYSTEMS INC (Continued) **1000224128**

Found Violation:	Yes
Agency Which Determined Violation:	State
Violation Short Description:	LDR - General
Date Violation was Determined:	19910415
Actual Return to Compliance Date:	19920727
Return to Compliance Qualifier:	Observed
Violation Responsible Agency:	State
Scheduled Compliance Date:	19920627
Enforcement Identifier:	000
Date of Enforcement Action:	19910627
Enforcement Responsible Agency:	EPA
Enforcement Docket Number:	Not reported
Enforcement Attorney:	Not reported
Corrective Action Component:	No
Appeal Initiated Date:	Not reported
Appeal Resolution Date:	Not reported
Disposition Status Date:	Not reported
Disposition Status:	Not reported
Disposition Status Description:	Not reported
Consent/Final Order Sequence Number:	Not reported
Consent/Final Order Respondent Name:	Not reported
Consent/Final Order Lead Agency:	Not reported
Enforcement Type:	FINAL 3008(A) COMPLIANCE ORDER
Enforcement Responsible Person:	R1BOB
Enforcement Responsible Sub-Organization:	Not reported
SEP Sequence Number:	Not reported
SEP Expenditure Amount:	Not reported
SEP Scheduled Completion Date:	Not reported
SEP Actual Date:	Not reported
SEP Defaulted Date:	Not reported
SEP Type:	Not reported
SEP Type Description:	Not reported
Proposed Amount:	Not reported
Final Monetary Amount:	12500
Paid Amount:	Not reported
Final Count:	1
Final Amount:	12500

Found Violation:	Yes
Agency Which Determined Violation:	State
Violation Short Description:	TSD IS-Manifest/Records/Reporting
Date Violation was Determined:	19940531
Actual Return to Compliance Date:	19991231
Return to Compliance Qualifier:	Observed
Violation Responsible Agency:	State
Scheduled Compliance Date:	Not reported
Enforcement Identifier:	000
Date of Enforcement Action:	19980917
Enforcement Responsible Agency:	State
Enforcement Docket Number:	Not reported
Enforcement Attorney:	R1RBT
Corrective Action Component:	No
Appeal Initiated Date:	Not reported
Appeal Resolution Date:	Not reported
Disposition Status Date:	Not reported
Disposition Status:	Not reported
Disposition Status Description:	Not reported

SAFETY KLEEN SYSTEMS INC (Continued) **1000224128**

Consent/Final Order Sequence Number:	Not reported
Consent/Final Order Respondent Name:	Not reported
Consent/Final Order Lead Agency:	Not reported
Enforcement Type:	STIPULATED JUDICIAL ORDER, WITH PENALTY
Enforcement Responsible Person:	R1DWD
Enforcement Responsible Sub-Organization:	Not reported
SEP Sequence Number:	Not reported
SEP Expenditure Amount:	Not reported
SEP Scheduled Completion Date:	Not reported
SEP Actual Date:	Not reported
SEP Defaulted Date:	Not reported
SEP Type:	Not reported
SEP Type Description:	Not reported
Proposed Amount:	Not reported
Final Monetary Amount:	662500
Paid Amount:	662500
Final Count:	1
Final Amount:	662500

Found Violation:	No
Agency Which Determined Violation:	Not reported
Violation Short Description:	Not reported
Date Violation was Determined:	Not reported
Actual Return to Compliance Date:	Not reported
Return to Compliance Qualifier:	Not reported
Violation Responsible Agency:	Not reported
Scheduled Compliance Date:	Not reported
Enforcement Identifier:	Not reported
Date of Enforcement Action:	Not reported
Enforcement Responsible Agency:	Not reported
Enforcement Docket Number:	Not reported
Enforcement Attorney:	Not reported
Corrective Action Component:	Not reported
Appeal Initiated Date:	Not reported
Appeal Resolution Date:	Not reported
Disposition Status Date:	Not reported
Disposition Status:	Not reported
Disposition Status Description:	Not reported
Consent/Final Order Sequence Number:	Not reported
Consent/Final Order Respondent Name:	Not reported
Consent/Final Order Lead Agency:	Not reported
Enforcement Type:	Not reported
Enforcement Responsible Person:	Not reported
Enforcement Responsible Sub-Organization:	Not reported
SEP Sequence Number:	Not reported
SEP Expenditure Amount:	Not reported
SEP Scheduled Completion Date:	Not reported
SEP Actual Date:	Not reported
SEP Defaulted Date:	Not reported
SEP Type:	Not reported
SEP Type Description:	Not reported
Proposed Amount:	Not reported
Final Monetary Amount:	Not reported
Paid Amount:	Not reported
Final Count:	Not reported
Final Amount:	Not reported

SAFETY KLEEN SYSTEMS INC (Continued) **1000224128**

Found Violation:	Yes
Agency Which Determined Violation:	State
Violation Short Description:	TSD IS-General Facility Standards
Date Violation was Determined:	19940531
Actual Return to Compliance Date:	19991231
Return to Compliance Qualifier:	Observed
Violation Responsible Agency:	State
Scheduled Compliance Date:	Not reported
Enforcement Identifier:	000
Date of Enforcement Action:	19980917
Enforcement Responsible Agency:	State
Enforcement Docket Number:	Not reported
Enforcement Attorney:	R1RBT
Corrective Action Component:	No
Appeal Initiated Date:	Not reported
Appeal Resolution Date:	Not reported
Disposition Status Date:	Not reported
Disposition Status:	Not reported
Disposition Status Description:	Not reported
Consent/Final Order Sequence Number:	Not reported
Consent/Final Order Respondent Name:	Not reported
Consent/Final Order Lead Agency:	Not reported
Enforcement Type:	STIPULATED JUDICIAL ORDER, WITH PENALTY
Enforcement Responsible Person:	R1DWD
Enforcement Responsible Sub-Organization:	Not reported
SEP Sequence Number:	Not reported
SEP Expenditure Amount:	Not reported
SEP Scheduled Completion Date:	Not reported
SEP Actual Date:	Not reported
SEP Defaulted Date:	Not reported
SEP Type:	Not reported
SEP Type Description:	Not reported
Proposed Amount:	Not reported
Final Monetary Amount:	662500
Paid Amount:	662500
Final Count:	1
Final Amount:	662500

Found Violation:	Yes
Agency Which Determined Violation:	State
Violation Short Description:	TSD - Manifest/Records/Reporting
Date Violation was Determined:	19920727
Actual Return to Compliance Date:	19930618
Return to Compliance Qualifier:	Observed
Violation Responsible Agency:	State
Scheduled Compliance Date:	Not reported
Enforcement Identifier:	000
Date of Enforcement Action:	19921217
Enforcement Responsible Agency:	State
Enforcement Docket Number:	HM 761
Enforcement Attorney:	R1
Corrective Action Component:	No
Appeal Initiated Date:	Not reported
Appeal Resolution Date:	Not reported
Disposition Status Date:	19990324
Disposition Status:	AS
Disposition Status Description:	ACTION SATISFIED (CASE CLOSED)

SAFETY KLEEN SYSTEMS INC (Continued) **1000224128**

Consent/Final Order Sequence Number:Not reported
Consent/Final Order Respondent Name: Not reported
Consent/Final Order Lead Agency: Not reported
Enforcement Type: FINAL 3008(A) COMPLIANCE ORDER
Enforcement Responsible Person: R1DMS
Enforcement Responsible Sub-Organization: Not reported
SEP Sequence Number: Not reported
SEP Expenditure Amount: Not reported
SEP Scheduled Completion Date: Not reported
SEP Actual Date: Not reported
SEP Defaulted Date: Not reported
SEP Type: Not reported
SEP Type Description: Not reported
Proposed Amount: Not reported
Final Monetary Amount: 252050
Paid Amount: Not reported
Final Count: 1
Final Amount: 252050

Found Violation: Yes
Agency Which Determined Violation: State
Violation Short Description: TSD - General
Date Violation was Determined: 19880629
Actual Return to Compliance Date: 19920727
Return to Compliance Qualifier: Observed
Violation Responsible Agency: State
Scheduled Compliance Date: Not reported
Enforcement Identifier: Not reported
Date of Enforcement Action: Not reported
Enforcement Responsible Agency: Not reported
Enforcement Docket Number: Not reported
Enforcement Attorney: Not reported
Corrective Action Component: Not reported
Appeal Initiated Date: Not reported
Appeal Resolution Date: Not reported
Disposition Status Date: Not reported
Disposition Status: Not reported
Disposition Status Description: Not reported
Consent/Final Order Sequence Number:Not reported
Consent/Final Order Respondent Name: Not reported
Consent/Final Order Lead Agency: Not reported
Enforcement Type: Not reported
Enforcement Responsible Person: Not reported
Enforcement Responsible Sub-Organization: Not reported
SEP Sequence Number: Not reported
SEP Expenditure Amount: Not reported
SEP Scheduled Completion Date: Not reported
SEP Actual Date: Not reported
SEP Defaulted Date: Not reported
SEP Type: Not reported
SEP Type Description: Not reported
Proposed Amount: Not reported
Final Monetary Amount: Not reported
Paid Amount: Not reported
Final Count: Not reported
Final Amount: Not reported

SAFETY KLEEN SYSTEMS INC (Continued) **1000224128**

Found Violation:	Yes
Agency Which Determined Violation:	State
Violation Short Description:	Used Oil - Transporter and Transfer Facility
Date Violation was Determined:	20080805
Actual Return to Compliance Date:	20081106
Return to Compliance Qualifier:	Documented
Violation Responsible Agency:	State
Scheduled Compliance Date:	Not reported
Enforcement Identifier:	001
Date of Enforcement Action:	20080903
Enforcement Responsible Agency:	State
Enforcement Docket Number:	Not reported
Enforcement Attorney:	Not reported
Corrective Action Component:	No
Appeal Initiated Date:	Not reported
Appeal Resolution Date:	Not reported
Disposition Status Date:	20081106
Disposition Status:	AS
Disposition Status Description:	ACTION SATISFIED (CASE CLOSED)
Consent/Final Order Sequence Number:	Not reported
Consent/Final Order Respondent Name:	Not reported
Consent/Final Order Lead Agency:	Not reported
Enforcement Type:	INFORMAL WRITTEN NOTIFICATION
Enforcement Responsible Person:	MGCT
Enforcement Responsible Sub-Organization:	Not reported
SEP Sequence Number:	Not reported
SEP Expenditure Amount:	Not reported
SEP Scheduled Completion Date:	Not reported
SEP Actual Date:	Not reported
SEP Defaulted Date:	Not reported
SEP Type:	Not reported
SEP Type Description:	Not reported
Proposed Amount:	Not reported
Final Monetary Amount:	Not reported
Paid Amount:	Not reported
Final Count:	Not reported
Final Amount:	Not reported

Found Violation:	Yes
Agency Which Determined Violation:	State
Violation Short Description:	TSD - Contingency Plan and Emergency Procedures
Date Violation was Determined:	19940223
Actual Return to Compliance Date:	19950113
Return to Compliance Qualifier:	Observed
Violation Responsible Agency:	State
Scheduled Compliance Date:	Not reported
Enforcement Identifier:	Not reported
Date of Enforcement Action:	Not reported
Enforcement Responsible Agency:	Not reported
Enforcement Docket Number:	Not reported
Enforcement Attorney:	Not reported
Corrective Action Component:	Not reported
Appeal Initiated Date:	Not reported
Appeal Resolution Date:	Not reported
Disposition Status Date:	Not reported
Disposition Status:	Not reported
Disposition Status Description:	Not reported

SAFETY KLEEN SYSTEMS INC (Continued) **1000224128**

Consent/Final Order Sequence Number:Not reported
Consent/Final Order Respondent Name: Not reported
Consent/Final Order Lead Agency: Not reported
Enforcement Type: Not reported
Enforcement Responsible Person: Not reported
Enforcement Responsible Sub-Organization: Not reported
SEP Sequence Number: Not reported
SEP Expenditure Amount: Not reported
SEP Scheduled Completion Date: Not reported
SEP Actual Date: Not reported
SEP Defaulted Date: Not reported
SEP Type: Not reported
SEP Type Description: Not reported
Proposed Amount: Not reported
Final Monetary Amount: Not reported
Paid Amount: Not reported
Final Count: Not reported
Final Amount: Not reported

Found Violation: Yes
Agency Which Determined Violation: State
Violation Short Description: TSD IS-General Facility Standards
Date Violation was Determined: 19930618
Actual Return to Compliance Date: 19991231
Return to Compliance Qualifier: Observed
Violation Responsible Agency: State
Scheduled Compliance Date: Not reported
Enforcement Identifier: 000
Date of Enforcement Action: 19980917
Enforcement Responsible Agency: State
Enforcement Docket Number: Not reported
Enforcement Attorney: R1RBT
Corrective Action Component: No
Appeal Initiated Date: Not reported
Appeal Resolution Date: Not reported
Disposition Status Date: Not reported
Disposition Status: Not reported
Disposition Status Description: Not reported
Consent/Final Order Sequence Number:Not reported
Consent/Final Order Respondent Name: Not reported
Consent/Final Order Lead Agency: Not reported
Enforcement Type: STIPULATED JUDICIAL ORDER, WITH PENALTY
Enforcement Responsible Person: R1DWD
Enforcement Responsible Sub-Organization: Not reported
SEP Sequence Number: Not reported
SEP Expenditure Amount: Not reported
SEP Scheduled Completion Date: Not reported
SEP Actual Date: Not reported
SEP Defaulted Date: Not reported
SEP Type: Not reported
SEP Type Description: Not reported
Proposed Amount: Not reported
Final Monetary Amount: 662500
Paid Amount: 662500
Final Count: 1
Final Amount: 662500

SAFETY KLEEN SYSTEMS INC (Continued) **1000224128**

Found Violation:	Yes
Agency Which Determined Violation:	State
Violation Short Description:	TSD IS-General Facility Standards
Date Violation was Determined:	19980722
Actual Return to Compliance Date:	19990914
Return to Compliance Qualifier:	Observed
Violation Responsible Agency:	State
Scheduled Compliance Date:	Not reported
Enforcement Identifier:	000
Date of Enforcement Action:	19980917
Enforcement Responsible Agency:	State
Enforcement Docket Number:	Not reported
Enforcement Attorney:	R1RBT
Corrective Action Component:	No
Appeal Initiated Date:	Not reported
Appeal Resolution Date:	Not reported
Disposition Status Date:	Not reported
Disposition Status:	Not reported
Disposition Status Description:	Not reported
Consent/Final Order Sequence Number:	Not reported
Consent/Final Order Respondent Name:	Not reported
Consent/Final Order Lead Agency:	Not reported
Enforcement Type:	STIPULATED JUDICIAL ORDER, WITH PENALTY
Enforcement Responsible Person:	R1DWD
Enforcement Responsible Sub-Organization:	Not reported
SEP Sequence Number:	Not reported
SEP Expenditure Amount:	Not reported
SEP Scheduled Completion Date:	Not reported
SEP Actual Date:	Not reported
SEP Defaulted Date:	Not reported
SEP Type:	Not reported
SEP Type Description:	Not reported
Proposed Amount:	Not reported
Final Monetary Amount:	662500
Paid Amount:	662500
Final Count:	1
Final Amount:	662500

Found Violation:	Yes
Agency Which Determined Violation:	State
Violation Short Description:	LDR - General
Date Violation was Determined:	19890801
Actual Return to Compliance Date:	19920727
Return to Compliance Qualifier:	Observed
Violation Responsible Agency:	State
Scheduled Compliance Date:	19920627
Enforcement Identifier:	000
Date of Enforcement Action:	19910627
Enforcement Responsible Agency:	EPA
Enforcement Docket Number:	Not reported
Enforcement Attorney:	Not reported
Corrective Action Component:	No
Appeal Initiated Date:	Not reported
Appeal Resolution Date:	Not reported
Disposition Status Date:	Not reported
Disposition Status:	Not reported
Disposition Status Description:	Not reported

SAFETY KLEEN SYSTEMS INC (Continued) **1000224128**

Consent/Final Order Sequence Number:Not reported
Consent/Final Order Respondent Name: Not reported
Consent/Final Order Lead Agency: Not reported
Enforcement Type: FINAL 3008(A) COMPLIANCE ORDER
Enforcement Responsible Person: R1BOB
Enforcement Responsible Sub-Organization: Not reported
SEP Sequence Number: Not reported
SEP Expenditure Amount: Not reported
SEP Scheduled Completion Date: Not reported
SEP Actual Date: Not reported
SEP Defaulted Date: Not reported
SEP Type: Not reported
SEP Type Description: Not reported
Proposed Amount: Not reported
Final Monetary Amount: 12500
Paid Amount: Not reported
Final Count: 1
Final Amount: 12500

Found Violation: Yes
Agency Which Determined Violation: State
Violation Short Description: Generators - General
Date Violation was Determined: 19980722
Actual Return to Compliance Date: 19990914
Return to Compliance Qualifier: Observed
Violation Responsible Agency: State
Scheduled Compliance Date: Not reported
Enforcement Identifier: Not reported
Date of Enforcement Action: Not reported
Enforcement Responsible Agency: Not reported
Enforcement Docket Number: Not reported
Enforcement Attorney: Not reported
Corrective Action Component: Not reported
Appeal Initiated Date: Not reported
Appeal Resolution Date: Not reported
Disposition Status Date: Not reported
Disposition Status: Not reported
Disposition Status Description: Not reported
Consent/Final Order Sequence Number:Not reported
Consent/Final Order Respondent Name: Not reported
Consent/Final Order Lead Agency: Not reported
Enforcement Type: Not reported
Enforcement Responsible Person: Not reported
Enforcement Responsible Sub-Organization: Not reported
SEP Sequence Number: Not reported
SEP Expenditure Amount: Not reported
SEP Scheduled Completion Date: Not reported
SEP Actual Date: Not reported
SEP Defaulted Date: Not reported
SEP Type: Not reported
SEP Type Description: Not reported
Proposed Amount: Not reported
Final Monetary Amount: Not reported
Paid Amount: Not reported
Final Count: Not reported
Final Amount: Not reported

SAFETY KLEEN SYSTEMS INC (Continued) **1000224128**

Found Violation:	Yes
Agency Which Determined Violation:	State
Violation Short Description:	Generators - General
Date Violation was Determined:	19980722
Actual Return to Compliance Date:	19990914
Return to Compliance Qualifier:	Observed
Violation Responsible Agency:	State
Scheduled Compliance Date:	Not reported
Enforcement Identifier:	000
Date of Enforcement Action:	19980917
Enforcement Responsible Agency:	State
Enforcement Docket Number:	Not reported
Enforcement Attorney:	R1RBT
Corrective Action Component:	No
Appeal Initiated Date:	Not reported
Appeal Resolution Date:	Not reported
Disposition Status Date:	Not reported
Disposition Status:	Not reported
Disposition Status Description:	Not reported
Consent/Final Order Sequence Number:	Not reported
Consent/Final Order Respondent Name:	Not reported
Consent/Final Order Lead Agency:	Not reported
Enforcement Type:	STIPULATED JUDICIAL ORDER, WITH PENALTY
Enforcement Responsible Person:	R1DWD
Enforcement Responsible Sub-Organization:	Not reported
SEP Sequence Number:	Not reported
SEP Expenditure Amount:	Not reported
SEP Scheduled Completion Date:	Not reported
SEP Actual Date:	Not reported
SEP Defaulted Date:	Not reported
SEP Type:	Not reported
SEP Type Description:	Not reported
Proposed Amount:	Not reported
Final Monetary Amount:	662500
Paid Amount:	662500
Final Count:	1
Final Amount:	662500

Found Violation:	Yes
Agency Which Determined Violation:	State
Violation Short Description:	TSD - General
Date Violation was Determined:	19910415
Actual Return to Compliance Date:	19930618
Return to Compliance Qualifier:	Observed
Violation Responsible Agency:	State
Scheduled Compliance Date:	Not reported
Enforcement Identifier:	Not reported
Date of Enforcement Action:	Not reported
Enforcement Responsible Agency:	Not reported
Enforcement Docket Number:	Not reported
Enforcement Attorney:	Not reported
Corrective Action Component:	Not reported
Appeal Initiated Date:	Not reported
Appeal Resolution Date:	Not reported
Disposition Status Date:	Not reported
Disposition Status:	Not reported
Disposition Status Description:	Not reported

SAFETY KLEEN SYSTEMS INC (Continued) **1000224128**

Consent/Final Order Sequence Number:Not reported
Consent/Final Order Respondent Name: Not reported
Consent/Final Order Lead Agency: Not reported
Enforcement Type: Not reported
Enforcement Responsible Person: Not reported
Enforcement Responsible Sub-Organization: Not reported
SEP Sequence Number: Not reported
SEP Expenditure Amount: Not reported
SEP Scheduled Completion Date: Not reported
SEP Actual Date: Not reported
SEP Defaulted Date: Not reported
SEP Type: Not reported
SEP Type Description: Not reported
Proposed Amount: Not reported
Final Monetary Amount: Not reported
Paid Amount: Not reported
Final Count: Not reported
Final Amount: Not reported

Found Violation: Yes
Agency Which Determined Violation: State
Violation Short Description: TSD - Closure/Post-Closure
Date Violation was Determined: 19890801
Actual Return to Compliance Date: 19920727
Return to Compliance Qualifier: Observed
Violation Responsible Agency: State
Scheduled Compliance Date: Not reported
Enforcement Identifier: Not reported
Date of Enforcement Action: Not reported
Enforcement Responsible Agency: Not reported
Enforcement Docket Number: Not reported
Enforcement Attorney: Not reported
Corrective Action Component: Not reported
Appeal Initiated Date: Not reported
Appeal Resolution Date: Not reported
Disposition Status Date: Not reported
Disposition Status: Not reported
Disposition Status Description: Not reported
Consent/Final Order Sequence Number:Not reported
Consent/Final Order Respondent Name: Not reported
Consent/Final Order Lead Agency: Not reported
Enforcement Type: Not reported
Enforcement Responsible Person: Not reported
Enforcement Responsible Sub-Organization: Not reported
SEP Sequence Number: Not reported
SEP Expenditure Amount: Not reported
SEP Scheduled Completion Date: Not reported
SEP Actual Date: Not reported
SEP Defaulted Date: Not reported
SEP Type: Not reported
SEP Type Description: Not reported
Proposed Amount: Not reported
Final Monetary Amount: Not reported
Paid Amount: Not reported
Final Count: Not reported
Final Amount: Not reported

SAFETY KLEEN SYSTEMS INC (Continued) **1000224128**

Found Violation:	Yes
Agency Which Determined Violation:	State
Violation Short Description:	TSD IS-General Facility Standards
Date Violation was Determined:	19930618
Actual Return to Compliance Date:	19991231
Return to Compliance Qualifier:	Observed
Violation Responsible Agency:	State
Scheduled Compliance Date:	Not reported
Enforcement Identifier:	Not reported
Date of Enforcement Action:	Not reported
Enforcement Responsible Agency:	Not reported
Enforcement Docket Number:	Not reported
Enforcement Attorney:	Not reported
Corrective Action Component:	Not reported
Appeal Initiated Date:	Not reported
Appeal Resolution Date:	Not reported
Disposition Status Date:	Not reported
Disposition Status:	Not reported
Disposition Status Description:	Not reported
Consent/Final Order Sequence Number:	Not reported
Consent/Final Order Respondent Name:	Not reported
Consent/Final Order Lead Agency:	Not reported
Enforcement Type:	Not reported
Enforcement Responsible Person:	Not reported
Enforcement Responsible Sub-Organization:	Not reported
SEP Sequence Number:	Not reported
SEP Expenditure Amount:	Not reported
SEP Scheduled Completion Date:	Not reported
SEP Actual Date:	Not reported
SEP Defaulted Date:	Not reported
SEP Type:	Not reported
SEP Type Description:	Not reported
Proposed Amount:	Not reported
Final Monetary Amount:	Not reported
Paid Amount:	Not reported
Final Count:	Not reported
Final Amount:	Not reported

Found Violation:	Yes
Agency Which Determined Violation:	State
Violation Short Description:	TSD - Contingency Plan and Emergency Procedures
Date Violation was Determined:	19960905
Actual Return to Compliance Date:	19980722
Return to Compliance Qualifier:	Observed
Violation Responsible Agency:	State
Scheduled Compliance Date:	Not reported
Enforcement Identifier:	000
Date of Enforcement Action:	19980917
Enforcement Responsible Agency:	State
Enforcement Docket Number:	Not reported
Enforcement Attorney:	R1RBT
Corrective Action Component:	No
Appeal Initiated Date:	Not reported
Appeal Resolution Date:	Not reported
Disposition Status Date:	Not reported
Disposition Status:	Not reported
Disposition Status Description:	Not reported

SAFETY KLEEN SYSTEMS INC (Continued) **1000224128**

Consent/Final Order Sequence Number:Not reported
Consent/Final Order Respondent Name: Not reported
Consent/Final Order Lead Agency: Not reported
Enforcement Type: STIPULATED JUDICIAL ORDER, WITH PENALTY
Enforcement Responsible Person: R1DWD
Enforcement Responsible Sub-Organization: Not reported
SEP Sequence Number: Not reported
SEP Expenditure Amount: Not reported
SEP Scheduled Completion Date: Not reported
SEP Actual Date: Not reported
SEP Defaulted Date: Not reported
SEP Type: Not reported
SEP Type Description: Not reported
Proposed Amount: Not reported
Final Monetary Amount: 662500
Paid Amount: 662500
Final Count: 1
Final Amount: 662500

Found Violation: Yes
Agency Which Determined Violation: State
Violation Short Description: TSD IS-General Facility Standards
Date Violation was Determined: 19930618
Actual Return to Compliance Date: 19991231
Return to Compliance Qualifier: Observed
Violation Responsible Agency: State
Scheduled Compliance Date: Not reported
Enforcement Identifier: 000
Date of Enforcement Action: 19980917
Enforcement Responsible Agency: State
Enforcement Docket Number: Not reported
Enforcement Attorney: R1RBT
Corrective Action Component: No
Appeal Initiated Date: Not reported
Appeal Resolution Date: Not reported
Disposition Status Date: Not reported
Disposition Status: Not reported
Disposition Status Description: Not reported
Consent/Final Order Sequence Number:Not reported
Consent/Final Order Respondent Name: Not reported
Consent/Final Order Lead Agency: Not reported
Enforcement Type: STIPULATED JUDICIAL ORDER, WITH PENALTY
Enforcement Responsible Person: R1DWD
Enforcement Responsible Sub-Organization: Not reported
SEP Sequence Number: Not reported
SEP Expenditure Amount: Not reported
SEP Scheduled Completion Date: Not reported
SEP Actual Date: Not reported
SEP Defaulted Date: Not reported
SEP Type: Not reported
SEP Type Description: Not reported
Proposed Amount: Not reported
Final Monetary Amount: 662500
Paid Amount: 662500
Final Count: 1
Final Amount: 662500

SAFETY KLEEN SYSTEMS INC (Continued) **1000224128**

Found Violation:	Yes
Agency Which Determined Violation:	State
Violation Short Description:	TSD IS-General Facility Standards
Date Violation was Determined:	19980722
Actual Return to Compliance Date:	19990914
Return to Compliance Qualifier:	Observed
Violation Responsible Agency:	State
Scheduled Compliance Date:	Not reported
Enforcement Identifier:	Not reported
Date of Enforcement Action:	Not reported
Enforcement Responsible Agency:	Not reported
Enforcement Docket Number:	Not reported
Enforcement Attorney:	Not reported
Corrective Action Component:	Not reported
Appeal Initiated Date:	Not reported
Appeal Resolution Date:	Not reported
Disposition Status Date:	Not reported
Disposition Status:	Not reported
Disposition Status Description:	Not reported
Consent/Final Order Sequence Number:	Not reported
Consent/Final Order Respondent Name:	Not reported
Consent/Final Order Lead Agency:	Not reported
Enforcement Type:	Not reported
Enforcement Responsible Person:	Not reported
Enforcement Responsible Sub-Organization:	Not reported
SEP Sequence Number:	Not reported
SEP Expenditure Amount:	Not reported
SEP Scheduled Completion Date:	Not reported
SEP Actual Date:	Not reported
SEP Defaulted Date:	Not reported
SEP Type:	Not reported
SEP Type Description:	Not reported
Proposed Amount:	Not reported
Final Monetary Amount:	Not reported
Paid Amount:	Not reported
Final Count:	Not reported
Final Amount:	Not reported

Found Violation:	Yes
Agency Which Determined Violation:	State
Violation Short Description:	Transporters - General
Date Violation was Determined:	20080805
Actual Return to Compliance Date:	20081106
Return to Compliance Qualifier:	Documented
Violation Responsible Agency:	State
Scheduled Compliance Date:	Not reported
Enforcement Identifier:	001
Date of Enforcement Action:	20080903
Enforcement Responsible Agency:	State
Enforcement Docket Number:	Not reported
Enforcement Attorney:	Not reported
Corrective Action Component:	No
Appeal Initiated Date:	Not reported
Appeal Resolution Date:	Not reported
Disposition Status Date:	20081106
Disposition Status:	AS
Disposition Status Description:	ACTION SATISFIED (CASE CLOSED)

SAFETY KLEEN SYSTEMS INC (Continued) **1000224128**

Consent/Final Order Sequence Number:Not reported
Consent/Final Order Respondent Name: Not reported
Consent/Final Order Lead Agency: Not reported
Enforcement Type: INFORMAL WRITTEN NOTIFICATION
Enforcement Responsible Person: MGCT
Enforcement Responsible Sub-Organization: Not reported
SEP Sequence Number: Not reported
SEP Expenditure Amount: Not reported
SEP Scheduled Completion Date: Not reported
SEP Actual Date: Not reported
SEP Defaulted Date: Not reported
SEP Type: Not reported
SEP Type Description: Not reported
Proposed Amount: Not reported
Final Monetary Amount: Not reported
Paid Amount: Not reported
Final Count: Not reported
Final Amount: Not reported

Found Violation: Yes
Agency Which Determined Violation: State
Violation Short Description: TSD IS-General Facility Standards
Date Violation was Determined: 19940531
Actual Return to Compliance Date: 19991231
Return to Compliance Qualifier: Observed
Violation Responsible Agency: State
Scheduled Compliance Date: Not reported
Enforcement Identifier: 000
Date of Enforcement Action: 19980917
Enforcement Responsible Agency: State
Enforcement Docket Number: Not reported
Enforcement Attorney: R1RBT
Corrective Action Component: No
Appeal Initiated Date: Not reported
Appeal Resolution Date: Not reported
Disposition Status Date: Not reported
Disposition Status: Not reported
Disposition Status Description: Not reported
Consent/Final Order Sequence Number:Not reported
Consent/Final Order Respondent Name: Not reported
Consent/Final Order Lead Agency: Not reported
Enforcement Type: STIPULATED JUDICIAL ORDER, WITH PENALTY
Enforcement Responsible Person: R1DWD
Enforcement Responsible Sub-Organization: Not reported
SEP Sequence Number: Not reported
SEP Expenditure Amount: Not reported
SEP Scheduled Completion Date: Not reported
SEP Actual Date: Not reported
SEP Defaulted Date: Not reported
SEP Type: Not reported
SEP Type Description: Not reported
Proposed Amount: Not reported
Final Monetary Amount: 662500
Paid Amount: 662500
Final Count: 1
Final Amount: 662500

SAFETY KLEEN SYSTEMS INC (Continued) **1000224128**

Found Violation:	Yes
Agency Which Determined Violation:	State
Violation Short Description:	TSD IS-Manifest/Records/Reporting
Date Violation was Determined:	19940531
Actual Return to Compliance Date:	19991231
Return to Compliance Qualifier:	Observed
Violation Responsible Agency:	State
Scheduled Compliance Date:	Not reported
Enforcement Identifier:	000
Date of Enforcement Action:	19980917
Enforcement Responsible Agency:	State
Enforcement Docket Number:	Not reported
Enforcement Attorney:	R1RBT
Corrective Action Component:	No
Appeal Initiated Date:	Not reported
Appeal Resolution Date:	Not reported
Disposition Status Date:	Not reported
Disposition Status:	Not reported
Disposition Status Description:	Not reported
Consent/Final Order Sequence Number:	Not reported
Consent/Final Order Respondent Name:	Not reported
Consent/Final Order Lead Agency:	Not reported
Enforcement Type:	STIPULATED JUDICIAL ORDER, WITH PENALTY
Enforcement Responsible Person:	R1DWD
Enforcement Responsible Sub-Organization:	Not reported
SEP Sequence Number:	Not reported
SEP Expenditure Amount:	Not reported
SEP Scheduled Completion Date:	Not reported
SEP Actual Date:	Not reported
SEP Defaulted Date:	Not reported
SEP Type:	Not reported
SEP Type Description:	Not reported
Proposed Amount:	Not reported
Final Monetary Amount:	662500
Paid Amount:	662500
Final Count:	1
Final Amount:	662500

Found Violation:	Yes
Agency Which Determined Violation:	State
Violation Short Description:	TSD - General
Date Violation was Determined:	19880629
Actual Return to Compliance Date:	19920727
Return to Compliance Qualifier:	Observed
Violation Responsible Agency:	State
Scheduled Compliance Date:	Not reported
Enforcement Identifier:	Not reported
Date of Enforcement Action:	Not reported
Enforcement Responsible Agency:	Not reported
Enforcement Docket Number:	Not reported
Enforcement Attorney:	Not reported
Corrective Action Component:	Not reported
Appeal Initiated Date:	Not reported
Appeal Resolution Date:	Not reported
Disposition Status Date:	Not reported
Disposition Status:	Not reported
Disposition Status Description:	Not reported

SAFETY KLEEN SYSTEMS INC (Continued) **1000224128**

Consent/Final Order Sequence Number:Not reported
Consent/Final Order Respondent Name: Not reported
Consent/Final Order Lead Agency: Not reported
Enforcement Type: Not reported
Enforcement Responsible Person: Not reported
Enforcement Responsible Sub-Organization: Not reported
SEP Sequence Number: Not reported
SEP Expenditure Amount: Not reported
SEP Scheduled Completion Date: Not reported
SEP Actual Date: Not reported
SEP Defaulted Date: Not reported
SEP Type: Not reported
SEP Type Description: Not reported
Proposed Amount: Not reported
Final Monetary Amount: Not reported
Paid Amount: Not reported
Final Count: Not reported
Final Amount: Not reported

Found Violation: Yes
Agency Which Determined Violation: State
Violation Short Description: TSD - Contingency Plan and Emergency Procedures
Date Violation was Determined: 19940223
Actual Return to Compliance Date: 19950113
Return to Compliance Qualifier: Observed
Violation Responsible Agency: State
Scheduled Compliance Date: Not reported
Enforcement Identifier: Not reported
Date of Enforcement Action: Not reported
Enforcement Responsible Agency: Not reported
Enforcement Docket Number: Not reported
Enforcement Attorney: Not reported
Corrective Action Component: Not reported
Appeal Initiated Date: Not reported
Appeal Resolution Date: Not reported
Disposition Status Date: Not reported
Disposition Status: Not reported
Disposition Status Description: Not reported
Consent/Final Order Sequence Number:Not reported
Consent/Final Order Respondent Name: Not reported
Consent/Final Order Lead Agency: Not reported
Enforcement Type: Not reported
Enforcement Responsible Person: Not reported
Enforcement Responsible Sub-Organization: Not reported
SEP Sequence Number: Not reported
SEP Expenditure Amount: Not reported
SEP Scheduled Completion Date: Not reported
SEP Actual Date: Not reported
SEP Defaulted Date: Not reported
SEP Type: Not reported
SEP Type Description: Not reported
Proposed Amount: Not reported
Final Monetary Amount: Not reported
Paid Amount: Not reported
Final Count: Not reported
Final Amount: Not reported

SAFETY KLEEN SYSTEMS INC (Continued) **1000224128**

Found Violation:	Yes
Agency Which Determined Violation:	State
Violation Short Description:	TSD - Manifest/Records/Reporting
Date Violation was Determined:	19940531
Actual Return to Compliance Date:	19990914
Return to Compliance Qualifier:	Observed
Violation Responsible Agency:	State
Scheduled Compliance Date:	Not reported
Enforcement Identifier:	000
Date of Enforcement Action:	19980917
Enforcement Responsible Agency:	State
Enforcement Docket Number:	Not reported
Enforcement Attorney:	R1RBT
Corrective Action Component:	No
Appeal Initiated Date:	Not reported
Appeal Resolution Date:	Not reported
Disposition Status Date:	Not reported
Disposition Status:	Not reported
Disposition Status Description:	Not reported
Consent/Final Order Sequence Number:	Not reported
Consent/Final Order Respondent Name:	Not reported
Consent/Final Order Lead Agency:	Not reported
Enforcement Type:	STIPULATED JUDICIAL ORDER, WITH PENALTY
Enforcement Responsible Person:	R1DWD
Enforcement Responsible Sub-Organization:	Not reported
SEP Sequence Number:	Not reported
SEP Expenditure Amount:	Not reported
SEP Scheduled Completion Date:	Not reported
SEP Actual Date:	Not reported
SEP Defaulted Date:	Not reported
SEP Type:	Not reported
SEP Type Description:	Not reported
Proposed Amount:	Not reported
Final Monetary Amount:	662500
Paid Amount:	662500
Final Count:	1
Final Amount:	662500

Found Violation:	Yes
Agency Which Determined Violation:	State
Violation Short Description:	TSD - Financial Requirements
Date Violation was Determined:	19950530
Actual Return to Compliance Date:	19980722
Return to Compliance Qualifier:	Observed
Violation Responsible Agency:	State
Scheduled Compliance Date:	Not reported
Enforcement Identifier:	Not reported
Date of Enforcement Action:	Not reported
Enforcement Responsible Agency:	Not reported
Enforcement Docket Number:	Not reported
Enforcement Attorney:	Not reported
Corrective Action Component:	Not reported
Appeal Initiated Date:	Not reported
Appeal Resolution Date:	Not reported
Disposition Status Date:	Not reported
Disposition Status:	Not reported
Disposition Status Description:	Not reported

SAFETY KLEEN SYSTEMS INC (Continued) **1000224128**

Consent/Final Order Sequence Number:Not reported
Consent/Final Order Respondent Name: Not reported
Consent/Final Order Lead Agency: Not reported
Enforcement Type: Not reported
Enforcement Responsible Person: Not reported
Enforcement Responsible Sub-Organization: Not reported
SEP Sequence Number: Not reported
SEP Expenditure Amount: Not reported
SEP Scheduled Completion Date: Not reported
SEP Actual Date: Not reported
SEP Defaulted Date: Not reported
SEP Type: Not reported
SEP Type Description: Not reported
Proposed Amount: Not reported
Final Monetary Amount: Not reported
Paid Amount: Not reported
Final Count: Not reported
Final Amount: Not reported

Found Violation: Yes
Agency Which Determined Violation: State
Violation Short Description: TSD - Financial Requirements
Date Violation was Determined: 19950530
Actual Return to Compliance Date: 19980722
Return to Compliance Qualifier: Observed
Violation Responsible Agency: State
Scheduled Compliance Date: Not reported
Enforcement Identifier: Not reported
Date of Enforcement Action: Not reported
Enforcement Responsible Agency: Not reported
Enforcement Docket Number: Not reported
Enforcement Attorney: Not reported
Corrective Action Component: Not reported
Appeal Initiated Date: Not reported
Appeal Resolution Date: Not reported
Disposition Status Date: Not reported
Disposition Status: Not reported
Disposition Status Description: Not reported
Consent/Final Order Sequence Number:Not reported
Consent/Final Order Respondent Name: Not reported
Consent/Final Order Lead Agency: Not reported
Enforcement Type: Not reported
Enforcement Responsible Person: Not reported
Enforcement Responsible Sub-Organization: Not reported
SEP Sequence Number: Not reported
SEP Expenditure Amount: Not reported
SEP Scheduled Completion Date: Not reported
SEP Actual Date: Not reported
SEP Defaulted Date: Not reported
SEP Type: Not reported
SEP Type Description: Not reported
Proposed Amount: Not reported
Final Monetary Amount: Not reported
Paid Amount: Not reported
Final Count: Not reported
Final Amount: Not reported

SAFETY KLEEN SYSTEMS INC (Continued) **1000224128**

Found Violation:	Yes
Agency Which Determined Violation:	State
Violation Short Description:	TSD - General
Date Violation was Determined:	19880629
Actual Return to Compliance Date:	19920727
Return to Compliance Qualifier:	Observed
Violation Responsible Agency:	State
Scheduled Compliance Date:	19890331
Enforcement Identifier:	005
Date of Enforcement Action:	19881017
Enforcement Responsible Agency:	State
Enforcement Docket Number:	Not reported
Enforcement Attorney:	Not reported
Corrective Action Component:	No
Appeal Initiated Date:	Not reported
Appeal Resolution Date:	Not reported
Disposition Status Date:	Not reported
Disposition Status:	Not reported
Disposition Status Description:	Not reported
Consent/Final Order Sequence Number:	Not reported
Consent/Final Order Respondent Name:	Not reported
Consent/Final Order Lead Agency:	Not reported
Enforcement Type:	FINAL 3008(A) COMPLIANCE ORDER
Enforcement Responsible Person:	Not reported
Enforcement Responsible Sub-Organization:	Not reported
SEP Sequence Number:	Not reported
SEP Expenditure Amount:	Not reported
SEP Scheduled Completion Date:	Not reported
SEP Actual Date:	Not reported
SEP Defaulted Date:	Not reported
SEP Type:	Not reported
SEP Type Description:	Not reported
Proposed Amount:	Not reported
Final Monetary Amount:	Not reported
Paid Amount:	Not reported
Final Count:	Not reported
Final Amount:	Not reported

Found Violation:	Yes
Agency Which Determined Violation:	State
Violation Short Description:	TSD IS-Manifest/Records/Reporting
Date Violation was Determined:	19940531
Actual Return to Compliance Date:	19991231
Return to Compliance Qualifier:	Observed
Violation Responsible Agency:	State
Scheduled Compliance Date:	Not reported
Enforcement Identifier:	000
Date of Enforcement Action:	19980917
Enforcement Responsible Agency:	State
Enforcement Docket Number:	Not reported
Enforcement Attorney:	R1RBT
Corrective Action Component:	No
Appeal Initiated Date:	Not reported
Appeal Resolution Date:	Not reported
Disposition Status Date:	Not reported
Disposition Status:	Not reported
Disposition Status Description:	Not reported

SAFETY KLEEN SYSTEMS INC (Continued) **1000224128**

Consent/Final Order Sequence Number:Not reported
Consent/Final Order Respondent Name: Not reported
Consent/Final Order Lead Agency: Not reported
Enforcement Type: STIPULATED JUDICIAL ORDER, WITH PENALTY
Enforcement Responsible Person: R1DWD
Enforcement Responsible Sub-Organization: Not reported
SEP Sequence Number: Not reported
SEP Expenditure Amount: Not reported
SEP Scheduled Completion Date: Not reported
SEP Actual Date: Not reported
SEP Defaulted Date: Not reported
SEP Type: Not reported
SEP Type Description: Not reported
Proposed Amount: Not reported
Final Monetary Amount: 662500
Paid Amount: 662500
Final Count: 1
Final Amount: 662500

Found Violation: Yes
Agency Which Determined Violation: State
Violation Short Description: TSD IS-General Facility Standards
Date Violation was Determined: 19980722
Actual Return to Compliance Date: 19990914
Return to Compliance Qualifier: Observed
Violation Responsible Agency: State
Scheduled Compliance Date: Not reported
Enforcement Identifier: 000
Date of Enforcement Action: 19980917
Enforcement Responsible Agency: State
Enforcement Docket Number: Not reported
Enforcement Attorney: R1RBT
Corrective Action Component: No
Appeal Initiated Date: Not reported
Appeal Resolution Date: Not reported
Disposition Status Date: Not reported
Disposition Status: Not reported
Disposition Status Description: Not reported
Consent/Final Order Sequence Number:Not reported
Consent/Final Order Respondent Name: Not reported
Consent/Final Order Lead Agency: Not reported
Enforcement Type: STIPULATED JUDICIAL ORDER, WITH PENALTY
Enforcement Responsible Person: R1DWD
Enforcement Responsible Sub-Organization: Not reported
SEP Sequence Number: Not reported
SEP Expenditure Amount: Not reported
SEP Scheduled Completion Date: Not reported
SEP Actual Date: Not reported
SEP Defaulted Date: Not reported
SEP Type: Not reported
SEP Type Description: Not reported
Proposed Amount: Not reported
Final Monetary Amount: 662500
Paid Amount: 662500
Final Count: 1
Final Amount: 662500

SAFETY KLEEN SYSTEMS INC (Continued) **1000224128**

Found Violation:	Yes
Agency Which Determined Violation:	State
Violation Short Description:	TSD IS-General Facility Standards
Date Violation was Determined:	19930618
Actual Return to Compliance Date:	19991231
Return to Compliance Qualifier:	Observed
Violation Responsible Agency:	State
Scheduled Compliance Date:	Not reported
Enforcement Identifier:	000
Date of Enforcement Action:	19980917
Enforcement Responsible Agency:	State
Enforcement Docket Number:	Not reported
Enforcement Attorney:	R1RBT
Corrective Action Component:	No
Appeal Initiated Date:	Not reported
Appeal Resolution Date:	Not reported
Disposition Status Date:	Not reported
Disposition Status:	Not reported
Disposition Status Description:	Not reported
Consent/Final Order Sequence Number:	Not reported
Consent/Final Order Respondent Name:	Not reported
Consent/Final Order Lead Agency:	Not reported
Enforcement Type:	STIPULATED JUDICIAL ORDER, WITH PENALTY
Enforcement Responsible Person:	R1DWD
Enforcement Responsible Sub-Organization:	Not reported
SEP Sequence Number:	Not reported
SEP Expenditure Amount:	Not reported
SEP Scheduled Completion Date:	Not reported
SEP Actual Date:	Not reported
SEP Defaulted Date:	Not reported
SEP Type:	Not reported
SEP Type Description:	Not reported
Proposed Amount:	Not reported
Final Monetary Amount:	662500
Paid Amount:	662500
Final Count:	1
Final Amount:	662500

Found Violation:	Yes
Agency Which Determined Violation:	State
Violation Short Description:	TSD IS-General Facility Standards
Date Violation was Determined:	19930618
Actual Return to Compliance Date:	19991231
Return to Compliance Qualifier:	Observed
Violation Responsible Agency:	State
Scheduled Compliance Date:	Not reported
Enforcement Identifier:	Not reported
Date of Enforcement Action:	Not reported
Enforcement Responsible Agency:	Not reported
Enforcement Docket Number:	Not reported
Enforcement Attorney:	Not reported
Corrective Action Component:	Not reported
Appeal Initiated Date:	Not reported
Appeal Resolution Date:	Not reported
Disposition Status Date:	Not reported
Disposition Status:	Not reported
Disposition Status Description:	Not reported

SAFETY KLEEN SYSTEMS INC (Continued) **1000224128**

Consent/Final Order Sequence Number:Not reported
Consent/Final Order Respondent Name: Not reported
Consent/Final Order Lead Agency: Not reported
Enforcement Type: Not reported
Enforcement Responsible Person: Not reported
Enforcement Responsible Sub-Organization: Not reported
SEP Sequence Number: Not reported
SEP Expenditure Amount: Not reported
SEP Scheduled Completion Date: Not reported
SEP Actual Date: Not reported
SEP Defaulted Date: Not reported
SEP Type: Not reported
SEP Type Description: Not reported
Proposed Amount: Not reported
Final Monetary Amount: Not reported
Paid Amount: Not reported
Final Count: Not reported
Final Amount: Not reported

Found Violation: Yes
Agency Which Determined Violation: State
Violation Short Description: TSD IS-General Facility Standards
Date Violation was Determined: 19890801
Actual Return to Compliance Date: 19920727
Return to Compliance Qualifier: Observed
Violation Responsible Agency: State
Scheduled Compliance Date: Not reported
Enforcement Identifier: Not reported
Date of Enforcement Action: Not reported
Enforcement Responsible Agency: Not reported
Enforcement Docket Number: Not reported
Enforcement Attorney: Not reported
Corrective Action Component: Not reported
Appeal Initiated Date: Not reported
Appeal Resolution Date: Not reported
Disposition Status Date: Not reported
Disposition Status: Not reported
Disposition Status Description: Not reported
Consent/Final Order Sequence Number:Not reported
Consent/Final Order Respondent Name: Not reported
Consent/Final Order Lead Agency: Not reported
Enforcement Type: Not reported
Enforcement Responsible Person: Not reported
Enforcement Responsible Sub-Organization: Not reported
SEP Sequence Number: Not reported
SEP Expenditure Amount: Not reported
SEP Scheduled Completion Date: Not reported
SEP Actual Date: Not reported
SEP Defaulted Date: Not reported
SEP Type: Not reported
SEP Type Description: Not reported
Proposed Amount: Not reported
Final Monetary Amount: Not reported
Paid Amount: Not reported
Final Count: Not reported
Final Amount: Not reported

SAFETY KLEEN SYSTEMS INC (Continued) **1000224128**

Found Violation:	No
Agency Which Determined Violation:	Not reported
Violation Short Description:	Not reported
Date Violation was Determined:	Not reported
Actual Return to Compliance Date:	Not reported
Return to Compliance Qualifier:	Not reported
Violation Responsible Agency:	Not reported
Scheduled Compliance Date:	Not reported
Enforcement Identifier:	Not reported
Date of Enforcement Action:	Not reported
Enforcement Responsible Agency:	Not reported
Enforcement Docket Number:	Not reported
Enforcement Attorney:	Not reported
Corrective Action Component:	Not reported
Appeal Initiated Date:	Not reported
Appeal Resolution Date:	Not reported
Disposition Status Date:	Not reported
Disposition Status:	Not reported
Disposition Status Description:	Not reported
Consent/Final Order Sequence Number:	Not reported
Consent/Final Order Respondent Name:	Not reported
Consent/Final Order Lead Agency:	Not reported
Enforcement Type:	Not reported
Enforcement Responsible Person:	Not reported
Enforcement Responsible Sub-Organization:	Not reported
SEP Sequence Number:	Not reported
SEP Expenditure Amount:	Not reported
SEP Scheduled Completion Date:	Not reported
SEP Actual Date:	Not reported
SEP Defaulted Date:	Not reported
SEP Type:	Not reported
SEP Type Description:	Not reported
Proposed Amount:	Not reported
Final Monetary Amount:	Not reported
Paid Amount:	Not reported
Final Count:	Not reported
Final Amount:	Not reported

Found Violation:	Yes
Agency Which Determined Violation:	State
Violation Short Description:	TSD IS-General Facility Standards
Date Violation was Determined:	19920727
Actual Return to Compliance Date:	19930618
Return to Compliance Qualifier:	Observed
Violation Responsible Agency:	State
Scheduled Compliance Date:	Not reported
Enforcement Identifier:	000
Date of Enforcement Action:	19921217
Enforcement Responsible Agency:	State
Enforcement Docket Number:	HM 761
Enforcement Attorney:	R1
Corrective Action Component:	No
Appeal Initiated Date:	Not reported
Appeal Resolution Date:	Not reported
Disposition Status Date:	19990324
Disposition Status:	AS
Disposition Status Description:	ACTION SATISFIED (CASE CLOSED)

SAFETY KLEEN SYSTEMS INC (Continued) **1000224128**

Consent/Final Order Sequence Number:Not reported
Consent/Final Order Respondent Name: Not reported
Consent/Final Order Lead Agency: Not reported
Enforcement Type: FINAL 3008(A) COMPLIANCE ORDER
Enforcement Responsible Person: R1DMS
Enforcement Responsible Sub-Organization: Not reported
SEP Sequence Number: Not reported
SEP Expenditure Amount: Not reported
SEP Scheduled Completion Date: Not reported
SEP Actual Date: Not reported
SEP Defaulted Date: Not reported
SEP Type: Not reported
SEP Type Description: Not reported
Proposed Amount: Not reported
Final Monetary Amount: 252050
Paid Amount: Not reported
Final Count: 1
Final Amount: 252050

Found Violation: Yes
Agency Which Determined Violation: State
Violation Short Description: TSD - Manifest/Records/Reporting
Date Violation was Determined: 19940531
Actual Return to Compliance Date: 19990914
Return to Compliance Qualifier: Observed
Violation Responsible Agency: State
Scheduled Compliance Date: Not reported
Enforcement Identifier: 000
Date of Enforcement Action: 19980917
Enforcement Responsible Agency: State
Enforcement Docket Number: Not reported
Enforcement Attorney: R1RBT
Corrective Action Component: No
Appeal Initiated Date: Not reported
Appeal Resolution Date: Not reported
Disposition Status Date: Not reported
Disposition Status: Not reported
Disposition Status Description: Not reported
Consent/Final Order Sequence Number:Not reported
Consent/Final Order Respondent Name: Not reported
Consent/Final Order Lead Agency: Not reported
Enforcement Type: STIPULATED JUDICIAL ORDER, WITH PENALTY
Enforcement Responsible Person: R1DWD
Enforcement Responsible Sub-Organization: Not reported
SEP Sequence Number: Not reported
SEP Expenditure Amount: Not reported
SEP Scheduled Completion Date: Not reported
SEP Actual Date: Not reported
SEP Defaulted Date: Not reported
SEP Type: Not reported
SEP Type Description: Not reported
Proposed Amount: Not reported
Final Monetary Amount: 662500
Paid Amount: 662500
Final Count: 1
Final Amount: 662500

SAFETY KLEEN SYSTEMS INC (Continued) **1000224128**

Found Violation:	Yes
Agency Which Determined Violation:	State
Violation Short Description:	TSD IS-General Facility Standards
Date Violation was Determined:	19980722
Actual Return to Compliance Date:	19990914
Return to Compliance Qualifier:	Observed
Violation Responsible Agency:	State
Scheduled Compliance Date:	Not reported
Enforcement Identifier:	Not reported
Date of Enforcement Action:	Not reported
Enforcement Responsible Agency:	Not reported
Enforcement Docket Number:	Not reported
Enforcement Attorney:	Not reported
Corrective Action Component:	Not reported
Appeal Initiated Date:	Not reported
Appeal Resolution Date:	Not reported
Disposition Status Date:	Not reported
Disposition Status:	Not reported
Disposition Status Description:	Not reported
Consent/Final Order Sequence Number:	Not reported
Consent/Final Order Respondent Name:	Not reported
Consent/Final Order Lead Agency:	Not reported
Enforcement Type:	Not reported
Enforcement Responsible Person:	Not reported
Enforcement Responsible Sub-Organization:	Not reported
SEP Sequence Number:	Not reported
SEP Expenditure Amount:	Not reported
SEP Scheduled Completion Date:	Not reported
SEP Actual Date:	Not reported
SEP Defaulted Date:	Not reported
SEP Type:	Not reported
SEP Type Description:	Not reported
Proposed Amount:	Not reported
Final Monetary Amount:	Not reported
Paid Amount:	Not reported
Final Count:	Not reported
Final Amount:	Not reported

Found Violation:	Yes
Agency Which Determined Violation:	State
Violation Short Description:	TSD - Closure/Post-Closure
Date Violation was Determined:	19910415
Actual Return to Compliance Date:	19920727
Return to Compliance Qualifier:	Observed
Violation Responsible Agency:	State
Scheduled Compliance Date:	Not reported
Enforcement Identifier:	Not reported
Date of Enforcement Action:	Not reported
Enforcement Responsible Agency:	Not reported
Enforcement Docket Number:	Not reported
Enforcement Attorney:	Not reported
Corrective Action Component:	Not reported
Appeal Initiated Date:	Not reported
Appeal Resolution Date:	Not reported
Disposition Status Date:	Not reported
Disposition Status:	Not reported
Disposition Status Description:	Not reported

SAFETY KLEEN SYSTEMS INC (Continued) **1000224128**

Consent/Final Order Sequence Number:Not reported
Consent/Final Order Respondent Name: Not reported
Consent/Final Order Lead Agency: Not reported
Enforcement Type: Not reported
Enforcement Responsible Person: Not reported
Enforcement Responsible Sub-Organization: Not reported
SEP Sequence Number: Not reported
SEP Expenditure Amount: Not reported
SEP Scheduled Completion Date: Not reported
SEP Actual Date: Not reported
SEP Defaulted Date: Not reported
SEP Type: Not reported
SEP Type Description: Not reported
Proposed Amount: Not reported
Final Monetary Amount: Not reported
Paid Amount: Not reported
Final Count: Not reported
Final Amount: Not reported

Found Violation: Yes
Agency Which Determined Violation: State
Violation Short Description: TSD IS-General Facility Standards
Date Violation was Determined: 19930618
Actual Return to Compliance Date: 19991231
Return to Compliance Qualifier: Observed
Violation Responsible Agency: State
Scheduled Compliance Date: Not reported
Enforcement Identifier: 000
Date of Enforcement Action: 19980917
Enforcement Responsible Agency: State
Enforcement Docket Number: Not reported
Enforcement Attorney: R1RBT
Corrective Action Component: No
Appeal Initiated Date: Not reported
Appeal Resolution Date: Not reported
Disposition Status Date: Not reported
Disposition Status: Not reported
Disposition Status Description: Not reported
Consent/Final Order Sequence Number:Not reported
Consent/Final Order Respondent Name: Not reported
Consent/Final Order Lead Agency: Not reported
Enforcement Type: STIPULATED JUDICIAL ORDER, WITH PENALTY
Enforcement Responsible Person: R1DWD
Enforcement Responsible Sub-Organization: Not reported
SEP Sequence Number: Not reported
SEP Expenditure Amount: Not reported
SEP Scheduled Completion Date: Not reported
SEP Actual Date: Not reported
SEP Defaulted Date: Not reported
SEP Type: Not reported
SEP Type Description: Not reported
Proposed Amount: Not reported
Final Monetary Amount: 662500
Paid Amount: 662500
Final Count: 1
Final Amount: 662500

SAFETY KLEEN SYSTEMS INC (Continued) **1000224128**

Found Violation:	Yes
Agency Which Determined Violation:	State
Violation Short Description:	TSD IS-General Facility Standards
Date Violation was Determined:	19980722
Actual Return to Compliance Date:	19990914
Return to Compliance Qualifier:	Observed
Violation Responsible Agency:	State
Scheduled Compliance Date:	Not reported
Enforcement Identifier:	Not reported
Date of Enforcement Action:	Not reported
Enforcement Responsible Agency:	Not reported
Enforcement Docket Number:	Not reported
Enforcement Attorney:	Not reported
Corrective Action Component:	Not reported
Appeal Initiated Date:	Not reported
Appeal Resolution Date:	Not reported
Disposition Status Date:	Not reported
Disposition Status:	Not reported
Disposition Status Description:	Not reported
Consent/Final Order Sequence Number:	Not reported
Consent/Final Order Respondent Name:	Not reported
Consent/Final Order Lead Agency:	Not reported
Enforcement Type:	Not reported
Enforcement Responsible Person:	Not reported
Enforcement Responsible Sub-Organization:	Not reported
SEP Sequence Number:	Not reported
SEP Expenditure Amount:	Not reported
SEP Scheduled Completion Date:	Not reported
SEP Actual Date:	Not reported
SEP Defaulted Date:	Not reported
SEP Type:	Not reported
SEP Type Description:	Not reported
Proposed Amount:	Not reported
Final Monetary Amount:	Not reported
Paid Amount:	Not reported
Final Count:	Not reported
Final Amount:	Not reported

Found Violation:	Yes
Agency Which Determined Violation:	State
Violation Short Description:	TSD IS-General Facility Standards
Date Violation was Determined:	19940531
Actual Return to Compliance Date:	19991231
Return to Compliance Qualifier:	Observed
Violation Responsible Agency:	State
Scheduled Compliance Date:	Not reported
Enforcement Identifier:	Not reported
Date of Enforcement Action:	Not reported
Enforcement Responsible Agency:	Not reported
Enforcement Docket Number:	Not reported
Enforcement Attorney:	Not reported
Corrective Action Component:	Not reported
Appeal Initiated Date:	Not reported
Appeal Resolution Date:	Not reported
Disposition Status Date:	Not reported
Disposition Status:	Not reported
Disposition Status Description:	Not reported

SAFETY KLEEN SYSTEMS INC (Continued) **1000224128**

Consent/Final Order Sequence Number:Not reported
Consent/Final Order Respondent Name: Not reported
Consent/Final Order Lead Agency: Not reported
Enforcement Type: Not reported
Enforcement Responsible Person: Not reported
Enforcement Responsible Sub-Organization: Not reported
SEP Sequence Number: Not reported
SEP Expenditure Amount: Not reported
SEP Scheduled Completion Date: Not reported
SEP Actual Date: Not reported
SEP Defaulted Date: Not reported
SEP Type: Not reported
SEP Type Description: Not reported
Proposed Amount: Not reported
Final Monetary Amount: Not reported
Paid Amount: Not reported
Final Count: Not reported
Final Amount: Not reported

Found Violation: Yes
Agency Which Determined Violation: State
Violation Short Description: TSD - Contingency Plan and Emergency Procedures
Date Violation was Determined: 19980722
Actual Return to Compliance Date: 19990914
Return to Compliance Qualifier: Observed
Violation Responsible Agency: State
Scheduled Compliance Date: Not reported
Enforcement Identifier: Not reported
Date of Enforcement Action: Not reported
Enforcement Responsible Agency: Not reported
Enforcement Docket Number: Not reported
Enforcement Attorney: Not reported
Corrective Action Component: Not reported
Appeal Initiated Date: Not reported
Appeal Resolution Date: Not reported
Disposition Status Date: Not reported
Disposition Status: Not reported
Disposition Status Description: Not reported
Consent/Final Order Sequence Number:Not reported
Consent/Final Order Respondent Name: Not reported
Consent/Final Order Lead Agency: Not reported
Enforcement Type: Not reported
Enforcement Responsible Person: Not reported
Enforcement Responsible Sub-Organization: Not reported
SEP Sequence Number: Not reported
SEP Expenditure Amount: Not reported
SEP Scheduled Completion Date: Not reported
SEP Actual Date: Not reported
SEP Defaulted Date: Not reported
SEP Type: Not reported
SEP Type Description: Not reported
Proposed Amount: Not reported
Final Monetary Amount: Not reported
Paid Amount: Not reported
Final Count: Not reported
Final Amount: Not reported

SAFETY KLEEN SYSTEMS INC (Continued) **1000224128**

Found Violation:	Yes
Agency Which Determined Violation:	State
Violation Short Description:	TSD - Manifest/Records/Reporting
Date Violation was Determined:	19940531
Actual Return to Compliance Date:	19990914
Return to Compliance Qualifier:	Observed
Violation Responsible Agency:	State
Scheduled Compliance Date:	Not reported
Enforcement Identifier:	Not reported
Date of Enforcement Action:	Not reported
Enforcement Responsible Agency:	Not reported
Enforcement Docket Number:	Not reported
Enforcement Attorney:	Not reported
Corrective Action Component:	Not reported
Appeal Initiated Date:	Not reported
Appeal Resolution Date:	Not reported
Disposition Status Date:	Not reported
Disposition Status:	Not reported
Disposition Status Description:	Not reported
Consent/Final Order Sequence Number:	Not reported
Consent/Final Order Respondent Name:	Not reported
Consent/Final Order Lead Agency:	Not reported
Enforcement Type:	Not reported
Enforcement Responsible Person:	Not reported
Enforcement Responsible Sub-Organization:	Not reported
SEP Sequence Number:	Not reported
SEP Expenditure Amount:	Not reported
SEP Scheduled Completion Date:	Not reported
SEP Actual Date:	Not reported
SEP Defaulted Date:	Not reported
SEP Type:	Not reported
SEP Type Description:	Not reported
Proposed Amount:	Not reported
Final Monetary Amount:	Not reported
Paid Amount:	Not reported
Final Count:	Not reported
Final Amount:	Not reported

Found Violation:	Yes
Agency Which Determined Violation:	State
Violation Short Description:	TSD IS-Financial Requirements
Date Violation was Determined:	20061228
Actual Return to Compliance Date:	20070126
Return to Compliance Qualifier:	Documented
Violation Responsible Agency:	State
Scheduled Compliance Date:	Not reported
Enforcement Identifier:	001
Date of Enforcement Action:	20061228
Enforcement Responsible Agency:	State
Enforcement Docket Number:	Not reported
Enforcement Attorney:	Not reported
Corrective Action Component:	No
Appeal Initiated Date:	Not reported
Appeal Resolution Date:	Not reported
Disposition Status Date:	Not reported
Disposition Status:	Not reported
Disposition Status Description:	Not reported

SAFETY KLEEN SYSTEMS INC (Continued) **1000224128**

Consent/Final Order Sequence Number:Not reported
Consent/Final Order Respondent Name: Not reported
Consent/Final Order Lead Agency: Not reported
Enforcement Type: INFORMAL WRITTEN NOTIFICATION
Enforcement Responsible Person: MALCT
Enforcement Responsible Sub-Organization: Not reported
SEP Sequence Number: Not reported
SEP Expenditure Amount: Not reported
SEP Scheduled Completion Date: Not reported
SEP Actual Date: Not reported
SEP Defaulted Date: Not reported
SEP Type: Not reported
SEP Type Description: Not reported
Proposed Amount: Not reported
Final Monetary Amount: Not reported
Paid Amount: Not reported
Final Count: Not reported
Final Amount: Not reported

Found Violation: Yes
Agency Which Determined Violation: State
Violation Short Description: TSD - Contingency Plan and Emergency Procedures
Date Violation was Determined: 19920727
Actual Return to Compliance Date: 19930618
Return to Compliance Qualifier: Observed
Violation Responsible Agency: State
Scheduled Compliance Date: Not reported
Enforcement Identifier: 000
Date of Enforcement Action: 19921217
Enforcement Responsible Agency: State
Enforcement Docket Number: HM 761
Enforcement Attorney: R1
Corrective Action Component: No
Appeal Initiated Date: Not reported
Appeal Resolution Date: Not reported
Disposition Status Date: 19990324
Disposition Status: AS
Disposition Status Description: ACTION SATISFIED (CASE CLOSED)
Consent/Final Order Sequence Number:Not reported
Consent/Final Order Respondent Name: Not reported
Consent/Final Order Lead Agency: Not reported
Enforcement Type: FINAL 3008(A) COMPLIANCE ORDER
Enforcement Responsible Person: R1DMS
Enforcement Responsible Sub-Organization: Not reported
SEP Sequence Number: Not reported
SEP Expenditure Amount: Not reported
SEP Scheduled Completion Date: Not reported
SEP Actual Date: Not reported
SEP Defaulted Date: Not reported
SEP Type: Not reported
SEP Type Description: Not reported
Proposed Amount: Not reported
Final Monetary Amount: 252050
Paid Amount: Not reported
Final Count: 1
Final Amount: 252050

SAFETY KLEEN SYSTEMS INC (Continued) **1000224128**

Found Violation:	Yes
Agency Which Determined Violation:	State
Violation Short Description:	TSD IS-General Facility Standards
Date Violation was Determined:	19930618
Actual Return to Compliance Date:	19991231
Return to Compliance Qualifier:	Observed
Violation Responsible Agency:	State
Scheduled Compliance Date:	Not reported
Enforcement Identifier:	000
Date of Enforcement Action:	19980917
Enforcement Responsible Agency:	State
Enforcement Docket Number:	Not reported
Enforcement Attorney:	R1RBT
Corrective Action Component:	No
Appeal Initiated Date:	Not reported
Appeal Resolution Date:	Not reported
Disposition Status Date:	Not reported
Disposition Status:	Not reported
Disposition Status Description:	Not reported
Consent/Final Order Sequence Number:	Not reported
Consent/Final Order Respondent Name:	Not reported
Consent/Final Order Lead Agency:	Not reported
Enforcement Type:	STIPULATED JUDICIAL ORDER, WITH PENALTY
Enforcement Responsible Person:	R1DWD
Enforcement Responsible Sub-Organization:	Not reported
SEP Sequence Number:	Not reported
SEP Expenditure Amount:	Not reported
SEP Scheduled Completion Date:	Not reported
SEP Actual Date:	Not reported
SEP Defaulted Date:	Not reported
SEP Type:	Not reported
SEP Type Description:	Not reported
Proposed Amount:	Not reported
Final Monetary Amount:	662500
Paid Amount:	662500
Final Count:	1
Final Amount:	662500

Found Violation:	Yes
Agency Which Determined Violation:	State
Violation Short Description:	LDR - General
Date Violation was Determined:	19910415
Actual Return to Compliance Date:	19920727
Return to Compliance Qualifier:	Observed
Violation Responsible Agency:	State
Scheduled Compliance Date:	19920627
Enforcement Identifier:	000
Date of Enforcement Action:	19910627
Enforcement Responsible Agency:	EPA
Enforcement Docket Number:	Not reported
Enforcement Attorney:	Not reported
Corrective Action Component:	No
Appeal Initiated Date:	Not reported
Appeal Resolution Date:	Not reported
Disposition Status Date:	Not reported
Disposition Status:	Not reported
Disposition Status Description:	Not reported

SAFETY KLEEN SYSTEMS INC (Continued) **1000224128**

Consent/Final Order Sequence Number:Not reported
Consent/Final Order Respondent Name: Not reported
Consent/Final Order Lead Agency: Not reported
Enforcement Type: FINAL 3008(A) COMPLIANCE ORDER
Enforcement Responsible Person: R1BOB
Enforcement Responsible Sub-Organization: Not reported
SEP Sequence Number: Not reported
SEP Expenditure Amount: Not reported
SEP Scheduled Completion Date: Not reported
SEP Actual Date: Not reported
SEP Defaulted Date: Not reported
SEP Type: Not reported
SEP Type Description: Not reported
Proposed Amount: Not reported
Final Monetary Amount: 12500
Paid Amount: Not reported
Final Count: 1
Final Amount: 12500

Found Violation: Yes
Agency Which Determined Violation: State
Violation Short Description: TSD IS-General Facility Standards
Date Violation was Determined: 19890801
Actual Return to Compliance Date: 19920727
Return to Compliance Qualifier: Observed
Violation Responsible Agency: State
Scheduled Compliance Date: Not reported
Enforcement Identifier: 000
Date of Enforcement Action: 19921217
Enforcement Responsible Agency: State
Enforcement Docket Number: HM 761
Enforcement Attorney: R1
Corrective Action Component: No
Appeal Initiated Date: Not reported
Appeal Resolution Date: Not reported
Disposition Status Date: 19990324
Disposition Status: AS
Disposition Status Description: ACTION SATISFIED (CASE CLOSED)
Consent/Final Order Sequence Number:Not reported
Consent/Final Order Respondent Name: Not reported
Consent/Final Order Lead Agency: Not reported
Enforcement Type: FINAL 3008(A) COMPLIANCE ORDER
Enforcement Responsible Person: R1DMS
Enforcement Responsible Sub-Organization: Not reported
SEP Sequence Number: Not reported
SEP Expenditure Amount: Not reported
SEP Scheduled Completion Date: Not reported
SEP Actual Date: Not reported
SEP Defaulted Date: Not reported
SEP Type: Not reported
SEP Type Description: Not reported
Proposed Amount: Not reported
Final Monetary Amount: 252050
Paid Amount: Not reported
Final Count: 1
Final Amount: 252050

SAFETY KLEEN SYSTEMS INC (Continued) **1000224128**

Found Violation:	Yes
Agency Which Determined Violation:	State
Violation Short Description:	LDR - General
Date Violation was Determined:	19890801
Actual Return to Compliance Date:	19920727
Return to Compliance Qualifier:	Observed
Violation Responsible Agency:	State
Scheduled Compliance Date:	19920627
Enforcement Identifier:	000
Date of Enforcement Action:	19910627
Enforcement Responsible Agency:	EPA
Enforcement Docket Number:	Not reported
Enforcement Attorney:	Not reported
Corrective Action Component:	No
Appeal Initiated Date:	Not reported
Appeal Resolution Date:	Not reported
Disposition Status Date:	Not reported
Disposition Status:	Not reported
Disposition Status Description:	Not reported
Consent/Final Order Sequence Number:	Not reported
Consent/Final Order Respondent Name:	Not reported
Consent/Final Order Lead Agency:	Not reported
Enforcement Type:	FINAL 3008(A) COMPLIANCE ORDER
Enforcement Responsible Person:	R1BOB
Enforcement Responsible Sub-Organization:	Not reported
SEP Sequence Number:	Not reported
SEP Expenditure Amount:	Not reported
SEP Scheduled Completion Date:	Not reported
SEP Actual Date:	Not reported
SEP Defaulted Date:	Not reported
SEP Type:	Not reported
SEP Type Description:	Not reported
Proposed Amount:	Not reported
Final Monetary Amount:	12500
Paid Amount:	Not reported
Final Count:	1
Final Amount:	12500

Found Violation:	Yes
Agency Which Determined Violation:	State
Violation Short Description:	TSD IS-General Facility Standards
Date Violation was Determined:	19930618
Actual Return to Compliance Date:	19991231
Return to Compliance Qualifier:	Observed
Violation Responsible Agency:	State
Scheduled Compliance Date:	Not reported
Enforcement Identifier:	Not reported
Date of Enforcement Action:	Not reported
Enforcement Responsible Agency:	Not reported
Enforcement Docket Number:	Not reported
Enforcement Attorney:	Not reported
Corrective Action Component:	Not reported
Appeal Initiated Date:	Not reported
Appeal Resolution Date:	Not reported
Disposition Status Date:	Not reported
Disposition Status:	Not reported
Disposition Status Description:	Not reported

SAFETY KLEEN SYSTEMS INC (Continued) **1000224128**

Consent/Final Order Sequence Number:Not reported
Consent/Final Order Respondent Name: Not reported
Consent/Final Order Lead Agency: Not reported
Enforcement Type: Not reported
Enforcement Responsible Person: Not reported
Enforcement Responsible Sub-Organization: Not reported
SEP Sequence Number: Not reported
SEP Expenditure Amount: Not reported
SEP Scheduled Completion Date: Not reported
SEP Actual Date: Not reported
SEP Defaulted Date: Not reported
SEP Type: Not reported
SEP Type Description: Not reported
Proposed Amount: Not reported
Final Monetary Amount: Not reported
Paid Amount: Not reported
Final Count: Not reported
Final Amount: Not reported

Found Violation: Yes
Agency Which Determined Violation: State
Violation Short Description: TSD IS-General Facility Standards
Date Violation was Determined: 19930618
Actual Return to Compliance Date: 19991231
Return to Compliance Qualifier: Observed
Violation Responsible Agency: State
Scheduled Compliance Date: Not reported
Enforcement Identifier: 000
Date of Enforcement Action: 19980917
Enforcement Responsible Agency: State
Enforcement Docket Number: Not reported
Enforcement Attorney: R1RBT
Corrective Action Component: No
Appeal Initiated Date: Not reported
Appeal Resolution Date: Not reported
Disposition Status Date: Not reported
Disposition Status: Not reported
Disposition Status Description: Not reported
Consent/Final Order Sequence Number:Not reported
Consent/Final Order Respondent Name: Not reported
Consent/Final Order Lead Agency: Not reported
Enforcement Type: STIPULATED JUDICIAL ORDER, WITH PENALTY
Enforcement Responsible Person: R1DWD
Enforcement Responsible Sub-Organization: Not reported
SEP Sequence Number: Not reported
SEP Expenditure Amount: Not reported
SEP Scheduled Completion Date: Not reported
SEP Actual Date: Not reported
SEP Defaulted Date: Not reported
SEP Type: Not reported
SEP Type Description: Not reported
Proposed Amount: Not reported
Final Monetary Amount: 662500
Paid Amount: 662500
Final Count: 1
Final Amount: 662500

SAFETY KLEEN SYSTEMS INC (Continued) **1000224128**

Found Violation:	Yes
Agency Which Determined Violation:	State
Violation Short Description:	TSD - Closure/Post-Closure
Date Violation was Determined:	19950530
Actual Return to Compliance Date:	19980722
Return to Compliance Qualifier:	Observed
Violation Responsible Agency:	State
Scheduled Compliance Date:	Not reported
Enforcement Identifier:	Not reported
Date of Enforcement Action:	Not reported
Enforcement Responsible Agency:	Not reported
Enforcement Docket Number:	Not reported
Enforcement Attorney:	Not reported
Corrective Action Component:	Not reported
Appeal Initiated Date:	Not reported
Appeal Resolution Date:	Not reported
Disposition Status Date:	Not reported
Disposition Status:	Not reported
Disposition Status Description:	Not reported
Consent/Final Order Sequence Number:	Not reported
Consent/Final Order Respondent Name:	Not reported
Consent/Final Order Lead Agency:	Not reported
Enforcement Type:	Not reported
Enforcement Responsible Person:	Not reported
Enforcement Responsible Sub-Organization:	Not reported
SEP Sequence Number:	Not reported
SEP Expenditure Amount:	Not reported
SEP Scheduled Completion Date:	Not reported
SEP Actual Date:	Not reported
SEP Defaulted Date:	Not reported
SEP Type:	Not reported
SEP Type Description:	Not reported
Proposed Amount:	Not reported
Final Monetary Amount:	Not reported
Paid Amount:	Not reported
Final Count:	Not reported
Final Amount:	Not reported

Found Violation:	No
Agency Which Determined Violation:	Not reported
Violation Short Description:	Not reported
Date Violation was Determined:	Not reported
Actual Return to Compliance Date:	Not reported
Return to Compliance Qualifier:	Not reported
Violation Responsible Agency:	Not reported
Scheduled Compliance Date:	Not reported
Enforcement Identifier:	Not reported
Date of Enforcement Action:	Not reported
Enforcement Responsible Agency:	Not reported
Enforcement Docket Number:	Not reported
Enforcement Attorney:	Not reported
Corrective Action Component:	Not reported
Appeal Initiated Date:	Not reported
Appeal Resolution Date:	Not reported
Disposition Status Date:	Not reported
Disposition Status:	Not reported
Disposition Status Description:	Not reported

SAFETY KLEEN SYSTEMS INC (Continued) **1000224128**

Consent/Final Order Sequence Number:Not reported
Consent/Final Order Respondent Name: Not reported
Consent/Final Order Lead Agency: Not reported
Enforcement Type: Not reported
Enforcement Responsible Person: Not reported
Enforcement Responsible Sub-Organization: Not reported
SEP Sequence Number: Not reported
SEP Expenditure Amount: Not reported
SEP Scheduled Completion Date: Not reported
SEP Actual Date: Not reported
SEP Defaulted Date: Not reported
SEP Type: Not reported
SEP Type Description: Not reported
Proposed Amount: Not reported
Final Monetary Amount: Not reported
Paid Amount: Not reported
Final Count: Not reported
Final Amount: Not reported

Found Violation: Yes
Agency Which Determined Violation: State
Violation Short Description: TSD IS-General Facility Standards
Date Violation was Determined: 19930618
Actual Return to Compliance Date: 19991231
Return to Compliance Qualifier: Observed
Violation Responsible Agency: State
Scheduled Compliance Date: Not reported
Enforcement Identifier: 000
Date of Enforcement Action: 19980917
Enforcement Responsible Agency: State
Enforcement Docket Number: Not reported
Enforcement Attorney: R1RBT
Corrective Action Component: No
Appeal Initiated Date: Not reported
Appeal Resolution Date: Not reported
Disposition Status Date: Not reported
Disposition Status: Not reported
Disposition Status Description: Not reported
Consent/Final Order Sequence Number:Not reported
Consent/Final Order Respondent Name: Not reported
Consent/Final Order Lead Agency: Not reported
Enforcement Type: STIPULATED JUDICIAL ORDER, WITH PENALTY
Enforcement Responsible Person: R1DWD
Enforcement Responsible Sub-Organization: Not reported
SEP Sequence Number: Not reported
SEP Expenditure Amount: Not reported
SEP Scheduled Completion Date: Not reported
SEP Actual Date: Not reported
SEP Defaulted Date: Not reported
SEP Type: Not reported
SEP Type Description: Not reported
Proposed Amount: Not reported
Final Monetary Amount: 662500
Paid Amount: 662500
Final Count: 1
Final Amount: 662500

SAFETY KLEEN SYSTEMS INC (Continued) **1000224128**

Found Violation:	Yes
Agency Which Determined Violation:	State
Violation Short Description:	TSD IS-General Facility Standards
Date Violation was Determined:	19940531
Actual Return to Compliance Date:	19991231
Return to Compliance Qualifier:	Observed
Violation Responsible Agency:	State
Scheduled Compliance Date:	Not reported
Enforcement Identifier:	000
Date of Enforcement Action:	19980917
Enforcement Responsible Agency:	State
Enforcement Docket Number:	Not reported
Enforcement Attorney:	R1RBT
Corrective Action Component:	No
Appeal Initiated Date:	Not reported
Appeal Resolution Date:	Not reported
Disposition Status Date:	Not reported
Disposition Status:	Not reported
Disposition Status Description:	Not reported
Consent/Final Order Sequence Number:	Not reported
Consent/Final Order Respondent Name:	Not reported
Consent/Final Order Lead Agency:	Not reported
Enforcement Type:	STIPULATED JUDICIAL ORDER, WITH PENALTY
Enforcement Responsible Person:	R1DWD
Enforcement Responsible Sub-Organization:	Not reported
SEP Sequence Number:	Not reported
SEP Expenditure Amount:	Not reported
SEP Scheduled Completion Date:	Not reported
SEP Actual Date:	Not reported
SEP Defaulted Date:	Not reported
SEP Type:	Not reported
SEP Type Description:	Not reported
Proposed Amount:	Not reported
Final Monetary Amount:	662500
Paid Amount:	662500
Final Count:	1
Final Amount:	662500

Found Violation:	Yes
Agency Which Determined Violation:	State
Violation Short Description:	TSD IS-General Facility Standards
Date Violation was Determined:	19940531
Actual Return to Compliance Date:	19991231
Return to Compliance Qualifier:	Observed
Violation Responsible Agency:	State
Scheduled Compliance Date:	Not reported
Enforcement Identifier:	000
Date of Enforcement Action:	19980917
Enforcement Responsible Agency:	State
Enforcement Docket Number:	Not reported
Enforcement Attorney:	R1RBT
Corrective Action Component:	No
Appeal Initiated Date:	Not reported
Appeal Resolution Date:	Not reported
Disposition Status Date:	Not reported
Disposition Status:	Not reported
Disposition Status Description:	Not reported

SAFETY KLEEN SYSTEMS INC (Continued) **1000224128**

Consent/Final Order Sequence Number:Not reported
Consent/Final Order Respondent Name: Not reported
Consent/Final Order Lead Agency: Not reported
Enforcement Type: STIPULATED JUDICIAL ORDER, WITH PENALTY
Enforcement Responsible Person: R1DWD
Enforcement Responsible Sub-Organization: Not reported
SEP Sequence Number: Not reported
SEP Expenditure Amount: Not reported
SEP Scheduled Completion Date: Not reported
SEP Actual Date: Not reported
SEP Defaulted Date: Not reported
SEP Type: Not reported
SEP Type Description: Not reported
Proposed Amount: Not reported
Final Monetary Amount: 662500
Paid Amount: 662500
Final Count: 1
Final Amount: 662500

Found Violation: Yes
Agency Which Determined Violation: State
Violation Short Description: TSD - Contingency Plan and Emergency Procedures
Date Violation was Determined: 19980722
Actual Return to Compliance Date: 19990914
Return to Compliance Qualifier: Observed
Violation Responsible Agency: State
Scheduled Compliance Date: Not reported
Enforcement Identifier: 000
Date of Enforcement Action: 19980917
Enforcement Responsible Agency: State
Enforcement Docket Number: Not reported
Enforcement Attorney: R1RBT
Corrective Action Component: No
Appeal Initiated Date: Not reported
Appeal Resolution Date: Not reported
Disposition Status Date: Not reported
Disposition Status: Not reported
Disposition Status Description: Not reported
Consent/Final Order Sequence Number:Not reported
Consent/Final Order Respondent Name: Not reported
Consent/Final Order Lead Agency: Not reported
Enforcement Type: STIPULATED JUDICIAL ORDER, WITH PENALTY
Enforcement Responsible Person: R1DWD
Enforcement Responsible Sub-Organization: Not reported
SEP Sequence Number: Not reported
SEP Expenditure Amount: Not reported
SEP Scheduled Completion Date: Not reported
SEP Actual Date: Not reported
SEP Defaulted Date: Not reported
SEP Type: Not reported
SEP Type Description: Not reported
Proposed Amount: Not reported
Final Monetary Amount: 662500
Paid Amount: 662500
Final Count: 1
Final Amount: 662500

SAFETY KLEEN SYSTEMS INC (Continued) **1000224128**

Found Violation:	Yes
Agency Which Determined Violation:	State
Violation Short Description:	TSD IS-General Facility Standards
Date Violation was Determined:	19980722
Actual Return to Compliance Date:	19990914
Return to Compliance Qualifier:	Observed
Violation Responsible Agency:	State
Scheduled Compliance Date:	Not reported
Enforcement Identifier:	000
Date of Enforcement Action:	19980917
Enforcement Responsible Agency:	State
Enforcement Docket Number:	Not reported
Enforcement Attorney:	R1RBT
Corrective Action Component:	No
Appeal Initiated Date:	Not reported
Appeal Resolution Date:	Not reported
Disposition Status Date:	Not reported
Disposition Status:	Not reported
Disposition Status Description:	Not reported
Consent/Final Order Sequence Number:	Not reported
Consent/Final Order Respondent Name:	Not reported
Consent/Final Order Lead Agency:	Not reported
Enforcement Type:	STIPULATED JUDICIAL ORDER, WITH PENALTY
Enforcement Responsible Person:	R1DWD
Enforcement Responsible Sub-Organization:	Not reported
SEP Sequence Number:	Not reported
SEP Expenditure Amount:	Not reported
SEP Scheduled Completion Date:	Not reported
SEP Actual Date:	Not reported
SEP Defaulted Date:	Not reported
SEP Type:	Not reported
SEP Type Description:	Not reported
Proposed Amount:	Not reported
Final Monetary Amount:	662500
Paid Amount:	662500
Final Count:	1
Final Amount:	662500

Found Violation:	Yes
Agency Which Determined Violation:	State
Violation Short Description:	TSD IS-General Facility Standards
Date Violation was Determined:	19940531
Actual Return to Compliance Date:	19991231
Return to Compliance Qualifier:	Observed
Violation Responsible Agency:	State
Scheduled Compliance Date:	Not reported
Enforcement Identifier:	000
Date of Enforcement Action:	19980917
Enforcement Responsible Agency:	State
Enforcement Docket Number:	Not reported
Enforcement Attorney:	R1RBT
Corrective Action Component:	No
Appeal Initiated Date:	Not reported
Appeal Resolution Date:	Not reported
Disposition Status Date:	Not reported
Disposition Status:	Not reported
Disposition Status Description:	Not reported

SAFETY KLEEN SYSTEMS INC (Continued) **1000224128**

Consent/Final Order Sequence Number:Not reported
Consent/Final Order Respondent Name: Not reported
Consent/Final Order Lead Agency: Not reported
Enforcement Type: STIPULATED JUDICIAL ORDER, WITH PENALTY
Enforcement Responsible Person: R1DWD
Enforcement Responsible Sub-Organization: Not reported
SEP Sequence Number: Not reported
SEP Expenditure Amount: Not reported
SEP Scheduled Completion Date: Not reported
SEP Actual Date: Not reported
SEP Defaulted Date: Not reported
SEP Type: Not reported
SEP Type Description: Not reported
Proposed Amount: Not reported
Final Monetary Amount: 662500
Paid Amount: 662500
Final Count: 1
Final Amount: 662500

Found Violation: Yes
Agency Which Determined Violation: State
Violation Short Description: TSD IS-General Facility Standards
Date Violation was Determined: 19980722
Actual Return to Compliance Date: 19990914
Return to Compliance Qualifier: Observed
Violation Responsible Agency: State
Scheduled Compliance Date: Not reported
Enforcement Identifier: Not reported
Date of Enforcement Action: Not reported
Enforcement Responsible Agency: Not reported
Enforcement Docket Number: Not reported
Enforcement Attorney: Not reported
Corrective Action Component: Not reported
Appeal Initiated Date: Not reported
Appeal Resolution Date: Not reported
Disposition Status Date: Not reported
Disposition Status: Not reported
Disposition Status Description: Not reported
Consent/Final Order Sequence Number:Not reported
Consent/Final Order Respondent Name: Not reported
Consent/Final Order Lead Agency: Not reported
Enforcement Type: Not reported
Enforcement Responsible Person: Not reported
Enforcement Responsible Sub-Organization: Not reported
SEP Sequence Number: Not reported
SEP Expenditure Amount: Not reported
SEP Scheduled Completion Date: Not reported
SEP Actual Date: Not reported
SEP Defaulted Date: Not reported
SEP Type: Not reported
SEP Type Description: Not reported
Proposed Amount: Not reported
Final Monetary Amount: Not reported
Paid Amount: Not reported
Final Count: Not reported
Final Amount: Not reported

SAFETY KLEEN SYSTEMS INC (Continued) **1000224128**

Found Violation: Yes
Agency Which Determined Violation: State
Violation Short Description: TSD IS-General Facility Standards
Date Violation was Determined: 19940531
Actual Return to Compliance Date: 19991231
Return to Compliance Qualifier: Observed
Violation Responsible Agency: State
Scheduled Compliance Date: Not reported
Enforcement Identifier: Not reported
Date of Enforcement Action: Not reported
Enforcement Responsible Agency: Not reported
Enforcement Docket Number: Not reported
Enforcement Attorney: Not reported
Corrective Action Component: Not reported
Appeal Initiated Date: Not reported
Appeal Resolution Date: Not reported
Disposition Status Date: Not reported
Disposition Status: Not reported
Disposition Status Description: Not reported
Consent/Final Order Sequence Number:Not reported
Consent/Final Order Respondent Name: Not reported
Consent/Final Order Lead Agency: Not reported
Enforcement Type: Not reported
Enforcement Responsible Person: Not reported
Enforcement Responsible Sub-Organization: Not reported
SEP Sequence Number: Not reported
SEP Expenditure Amount: Not reported
SEP Scheduled Completion Date: Not reported
SEP Actual Date: Not reported
SEP Defaulted Date: Not reported
SEP Type: Not reported
SEP Type Description: Not reported
Proposed Amount: Not reported
Final Monetary Amount: Not reported
Paid Amount: Not reported
Final Count: Not reported
Final Amount: Not reported

Evaluation Action Summary:
Evaluation Date: 19920727
Evaluation Responsible Agency: State
Found Violation: Yes
Evaluation Type Description: COMPLIANCE EVALUATION INSPECTION ON-SITE
Evaluation Responsible Person Identifier: R1MHJ
Evaluation Responsible Sub-Organization: Not reported
Actual Return to Compliance Date: 19930618
Scheduled Compliance Date: Not reported
Date of Request: Not reported
Date Response Received: Not reported
Request Agency: Not reported
Former Citation: Not reported

Evaluation Date: 19940923
Evaluation Responsible Agency: State
Found Violation: Yes
Evaluation Type Description: FOCUSED COMPLIANCE INSPECTION
Evaluation Responsible Person Identifier: R1MAP

SAFETY KLEEN SYSTEMS INC (Continued) **1000224128**

Evaluation Responsible Sub-Organization:	Not reported
Actual Return to Compliance Date:	19990914
Scheduled Compliance Date:	Not reported
Date of Request:	Not reported
Date Response Received:	Not reported
Request Agency:	Not reported
Former Citation:	Not reported

Evaluation Date:	19990914
Evaluation Responsible Agency:	State
Found Violation:	Yes
Evaluation Type Description:	COMPLIANCE EVALUATION INSPECTION ON-SITE
Evaluation Responsible Person Identifier:	Not reported
Evaluation Responsible Sub-Organization:	Not reported
Actual Return to Compliance Date:	19991231
Scheduled Compliance Date:	Not reported
Date of Request:	Not reported
Date Response Received:	Not reported
Request Agency:	Not reported
Former Citation:	Not reported

Evaluation Date:	19960905
Evaluation Responsible Agency:	State
Found Violation:	Yes
Evaluation Type Description:	COMPLIANCE EVALUATION INSPECTION ON-SITE
Evaluation Responsible Person Identifier:	R1DKS
Evaluation Responsible Sub-Organization:	Not reported
Actual Return to Compliance Date:	19980722
Scheduled Compliance Date:	Not reported
Date of Request:	Not reported
Date Response Received:	Not reported
Request Agency:	Not reported
Former Citation:	Not reported

Evaluation Date:	19950530
Evaluation Responsible Agency:	State
Found Violation:	Yes
Evaluation Type Description:	COMPLIANCE EVALUATION INSPECTION ON-SITE
Evaluation Responsible Person Identifier:	R1DJC
Evaluation Responsible Sub-Organization:	Not reported
Actual Return to Compliance Date:	19980722
Scheduled Compliance Date:	Not reported
Date of Request:	Not reported
Date Response Received:	Not reported
Request Agency:	Not reported
Former Citation:	Not reported

Evaluation Date:	19960905
Evaluation Responsible Agency:	State
Found Violation:	Yes
Evaluation Type Description:	COMPLIANCE EVALUATION INSPECTION ON-SITE
Evaluation Responsible Person Identifier:	R1DKS
Evaluation Responsible Sub-Organization:	Not reported
Actual Return to Compliance Date:	19980722
Scheduled Compliance Date:	Not reported
Date of Request:	Not reported
Date Response Received:	Not reported

SAFETY KLEEN SYSTEMS INC (Continued) **1000224128**

Request Agency:	Not reported
Former Citation:	Not reported
Evaluation Date:	19901207
Evaluation Responsible Agency:	EPA
Found Violation:	Yes
Evaluation Type Description:	NON-FINANCIAL RECORD REVIEW
Evaluation Responsible Person Identifier:	R1BOB
Evaluation Responsible Sub-Organization:	Not reported
Actual Return to Compliance Date:	19920513
Scheduled Compliance Date:	19920627
Date of Request:	Not reported
Date Response Received:	Not reported
Request Agency:	Not reported
Former Citation:	Not reported
Evaluation Date:	19990914
Evaluation Responsible Agency:	State
Found Violation:	Yes
Evaluation Type Description:	COMPLIANCE EVALUATION INSPECTION ON-SITE
Evaluation Responsible Person Identifier:	Not reported
Evaluation Responsible Sub-Organization:	Not reported
Actual Return to Compliance Date:	19991231
Scheduled Compliance Date:	Not reported
Date of Request:	Not reported
Date Response Received:	Not reported
Request Agency:	Not reported
Former Citation:	Not reported
Evaluation Date:	19950530
Evaluation Responsible Agency:	State
Found Violation:	Yes
Evaluation Type Description:	COMPLIANCE EVALUATION INSPECTION ON-SITE
Evaluation Responsible Person Identifier:	R1DJC
Evaluation Responsible Sub-Organization:	Not reported
Actual Return to Compliance Date:	19991231
Scheduled Compliance Date:	Not reported
Date of Request:	Not reported
Date Response Received:	Not reported
Request Agency:	Not reported
Former Citation:	Not reported
Evaluation Date:	19940531
Evaluation Responsible Agency:	State
Found Violation:	Yes
Evaluation Type Description:	FOCUSED COMPLIANCE INSPECTION
Evaluation Responsible Person Identifier:	R1MAP
Evaluation Responsible Sub-Organization:	Not reported
Actual Return to Compliance Date:	19991231
Scheduled Compliance Date:	Not reported
Date of Request:	Not reported
Date Response Received:	Not reported
Request Agency:	Not reported
Former Citation:	Not reported
Evaluation Date:	19960905
Evaluation Responsible Agency:	State

SAFETY KLEEN SYSTEMS INC (Continued) **1000224128**

Found Violation:	Yes
Evaluation Type Description:	COMPLIANCE EVALUATION INSPECTION ON-SITE
Evaluation Responsible Person Identifier:	R1DKS
Evaluation Responsible Sub-Organization:	Not reported
Actual Return to Compliance Date:	19980722
Scheduled Compliance Date:	Not reported
Date of Request:	Not reported
Date Response Received:	Not reported
Request Agency:	Not reported
Former Citation:	Not reported

Evaluation Date:	19940223
Evaluation Responsible Agency:	State
Found Violation:	Yes
Evaluation Type Description:	COMPLIANCE EVALUATION INSPECTION ON-SITE
Evaluation Responsible Person Identifier:	R1MAP
Evaluation Responsible Sub-Organization:	Not reported
Actual Return to Compliance Date:	19950113
Scheduled Compliance Date:	Not reported
Date of Request:	Not reported
Date Response Received:	Not reported
Request Agency:	Not reported
Former Citation:	Not reported

Evaluation Date:	19980722
Evaluation Responsible Agency:	State
Found Violation:	Yes
Evaluation Type Description:	COMPLIANCE EVALUATION INSPECTION ON-SITE
Evaluation Responsible Person Identifier:	R1MHJ
Evaluation Responsible Sub-Organization:	Not reported
Actual Return to Compliance Date:	19991231
Scheduled Compliance Date:	Not reported
Date of Request:	Not reported
Date Response Received:	Not reported
Request Agency:	Not reported
Former Citation:	Not reported

Evaluation Date:	19880629
Evaluation Responsible Agency:	State
Found Violation:	Yes
Evaluation Type Description:	COMPLIANCE EVALUATION INSPECTION ON-SITE
Evaluation Responsible Person Identifier:	Not reported
Evaluation Responsible Sub-Organization:	Not reported
Actual Return to Compliance Date:	19920727
Scheduled Compliance Date:	19890331
Date of Request:	Not reported
Date Response Received:	Not reported
Request Agency:	Not reported
Former Citation:	Not reported

Evaluation Date:	19990914
Evaluation Responsible Agency:	State
Found Violation:	Yes
Evaluation Type Description:	COMPLIANCE EVALUATION INSPECTION ON-SITE
Evaluation Responsible Person Identifier:	Not reported
Evaluation Responsible Sub-Organization:	Not reported
Actual Return to Compliance Date:	19991231

SAFETY KLEEN SYSTEMS INC (Continued) **1000224128**

Scheduled Compliance Date:	Not reported
Date of Request:	Not reported
Date Response Received:	Not reported
Request Agency:	Not reported
Former Citation:	Not reported
Evaluation Date:	19940531
Evaluation Responsible Agency:	State
Found Violation:	Yes
Evaluation Type Description:	FOCUSED COMPLIANCE INSPECTION
Evaluation Responsible Person Identifier:	R1MAP
Evaluation Responsible Sub-Organization:	Not reported
Actual Return to Compliance Date:	19991231
Scheduled Compliance Date:	Not reported
Date of Request:	Not reported
Date Response Received:	Not reported
Request Agency:	Not reported
Former Citation:	Not reported
Evaluation Date:	19930618
Evaluation Responsible Agency:	State
Found Violation:	Yes
Evaluation Type Description:	COMPLIANCE EVALUATION INSPECTION ON-SITE
Evaluation Responsible Person Identifier:	R1PSH
Evaluation Responsible Sub-Organization:	Not reported
Actual Return to Compliance Date:	19991231
Scheduled Compliance Date:	Not reported
Date of Request:	Not reported
Date Response Received:	Not reported
Request Agency:	Not reported
Former Citation:	Not reported
Evaluation Date:	19910415
Evaluation Responsible Agency:	State
Found Violation:	Yes
Evaluation Type Description:	COMPLIANCE EVALUATION INSPECTION ON-SITE
Evaluation Responsible Person Identifier:	R1DC
Evaluation Responsible Sub-Organization:	Not reported
Actual Return to Compliance Date:	19920727
Scheduled Compliance Date:	Not reported
Date of Request:	Not reported
Date Response Received:	Not reported
Request Agency:	Not reported
Former Citation:	Not reported
Evaluation Date:	20030415
Evaluation Responsible Agency:	State
Found Violation:	No
Evaluation Type Description:	FOCUSED COMPLIANCE INSPECTION
Evaluation Responsible Person Identifier:	PSHCT
Evaluation Responsible Sub-Organization:	Not reported
Actual Return to Compliance Date:	Not reported
Scheduled Compliance Date:	Not reported
Date of Request:	Not reported
Date Response Received:	Not reported
Request Agency:	Not reported
Former Citation:	Not reported

SAFETY KLEEN SYSTEMS INC (Continued) **1000224128**

Evaluation Date:	19910415
Evaluation Responsible Agency:	State
Found Violation:	Yes
Evaluation Type Description:	COMPLIANCE EVALUATION INSPECTION ON-SITE
Evaluation Responsible Person Identifier:	R1DC
Evaluation Responsible Sub-Organization:	Not reported
Actual Return to Compliance Date:	19930618
Scheduled Compliance Date:	Not reported
Date of Request:	Not reported
Date Response Received:	Not reported
Request Agency:	Not reported
Former Citation:	Not reported

Evaluation Date:	19960905
Evaluation Responsible Agency:	State
Found Violation:	Yes
Evaluation Type Description:	COMPLIANCE EVALUATION INSPECTION ON-SITE
Evaluation Responsible Person Identifier:	R1DKS
Evaluation Responsible Sub-Organization:	Not reported
Actual Return to Compliance Date:	19991231
Scheduled Compliance Date:	Not reported
Date of Request:	Not reported
Date Response Received:	Not reported
Request Agency:	Not reported
Former Citation:	Not reported

Evaluation Date:	19940531
Evaluation Responsible Agency:	State
Found Violation:	Yes
Evaluation Type Description:	FOCUSED COMPLIANCE INSPECTION
Evaluation Responsible Person Identifier:	R1MAP
Evaluation Responsible Sub-Organization:	Not reported
Actual Return to Compliance Date:	19991231
Scheduled Compliance Date:	Not reported
Date of Request:	Not reported
Date Response Received:	Not reported
Request Agency:	Not reported
Former Citation:	Not reported

Evaluation Date:	19901207
Evaluation Responsible Agency:	EPA
Found Violation:	Yes
Evaluation Type Description:	NON-FINANCIAL RECORD REVIEW
Evaluation Responsible Person Identifier:	R1BOB
Evaluation Responsible Sub-Organization:	Not reported
Actual Return to Compliance Date:	19920513
Scheduled Compliance Date:	19920627
Date of Request:	Not reported
Date Response Received:	Not reported
Request Agency:	Not reported
Former Citation:	Not reported

Evaluation Date:	19940923
Evaluation Responsible Agency:	State
Found Violation:	Yes
Evaluation Type Description:	FOCUSED COMPLIANCE INSPECTION
Evaluation Responsible Person Identifier:	R1MAP

SAFETY KLEEN SYSTEMS INC (Continued) **1000224128**

Evaluation Responsible Sub-Organization:	Not reported
Actual Return to Compliance Date:	19990914
Scheduled Compliance Date:	Not reported
Date of Request:	Not reported
Date Response Received:	Not reported
Request Agency:	Not reported
Former Citation:	Not reported

Evaluation Date:	19990914
Evaluation Responsible Agency:	State
Found Violation:	Yes
Evaluation Type Description:	COMPLIANCE EVALUATION INSPECTION ON-SITE
Evaluation Responsible Person Identifier:	Not reported
Evaluation Responsible Sub-Organization:	Not reported
Actual Return to Compliance Date:	19990914
Scheduled Compliance Date:	Not reported
Date of Request:	Not reported
Date Response Received:	Not reported
Request Agency:	Not reported
Former Citation:	Not reported

Evaluation Date:	19990914
Evaluation Responsible Agency:	State
Found Violation:	Yes
Evaluation Type Description:	COMPLIANCE EVALUATION INSPECTION ON-SITE
Evaluation Responsible Person Identifier:	Not reported
Evaluation Responsible Sub-Organization:	Not reported
Actual Return to Compliance Date:	19991231
Scheduled Compliance Date:	Not reported
Date of Request:	Not reported
Date Response Received:	Not reported
Request Agency:	Not reported
Former Citation:	Not reported

Evaluation Date:	19950530
Evaluation Responsible Agency:	State
Found Violation:	Yes
Evaluation Type Description:	COMPLIANCE EVALUATION INSPECTION ON-SITE
Evaluation Responsible Person Identifier:	R1DJC
Evaluation Responsible Sub-Organization:	Not reported
Actual Return to Compliance Date:	19980722
Scheduled Compliance Date:	Not reported
Date of Request:	Not reported
Date Response Received:	Not reported
Request Agency:	Not reported
Former Citation:	Not reported

Evaluation Date:	19840531
Evaluation Responsible Agency:	State
Found Violation:	No
Evaluation Type Description:	COMPLIANCE SCHEDULE EVALUATION
Evaluation Responsible Person Identifier:	Not reported
Evaluation Responsible Sub-Organization:	Not reported
Actual Return to Compliance Date:	Not reported
Scheduled Compliance Date:	Not reported
Date of Request:	Not reported
Date Response Received:	Not reported

SAFETY KLEEN SYSTEMS INC (Continued) **1000224128**

Request Agency:	Not reported
Former Citation:	Not reported
Evaluation Date:	19980722
Evaluation Responsible Agency:	State
Found Violation:	Yes
Evaluation Type Description:	COMPLIANCE EVALUATION INSPECTION ON-SITE
Evaluation Responsible Person Identifier:	R1MHJ
Evaluation Responsible Sub-Organization:	Not reported
Actual Return to Compliance Date:	19991231
Scheduled Compliance Date:	Not reported
Date of Request:	Not reported
Date Response Received:	Not reported
Request Agency:	Not reported
Former Citation:	Not reported
Evaluation Date:	19990914
Evaluation Responsible Agency:	State
Found Violation:	Yes
Evaluation Type Description:	COMPLIANCE EVALUATION INSPECTION ON-SITE
Evaluation Responsible Person Identifier:	Not reported
Evaluation Responsible Sub-Organization:	Not reported
Actual Return to Compliance Date:	19991231
Scheduled Compliance Date:	Not reported
Date of Request:	Not reported
Date Response Received:	Not reported
Request Agency:	Not reported
Former Citation:	Not reported
Evaluation Date:	19990914
Evaluation Responsible Agency:	State
Found Violation:	Yes
Evaluation Type Description:	COMPLIANCE EVALUATION INSPECTION ON-SITE
Evaluation Responsible Person Identifier:	Not reported
Evaluation Responsible Sub-Organization:	Not reported
Actual Return to Compliance Date:	19990914
Scheduled Compliance Date:	Not reported
Date of Request:	Not reported
Date Response Received:	Not reported
Request Agency:	Not reported
Former Citation:	Not reported
Evaluation Date:	19980722
Evaluation Responsible Agency:	State
Found Violation:	Yes
Evaluation Type Description:	COMPLIANCE EVALUATION INSPECTION ON-SITE
Evaluation Responsible Person Identifier:	R1MHJ
Evaluation Responsible Sub-Organization:	Not reported
Actual Return to Compliance Date:	19990914
Scheduled Compliance Date:	Not reported
Date of Request:	Not reported
Date Response Received:	Not reported
Request Agency:	Not reported
Former Citation:	Not reported
Evaluation Date:	19990914
Evaluation Responsible Agency:	State

SAFETY KLEEN SYSTEMS INC (Continued) **1000224128**

Found Violation:	Yes
Evaluation Type Description:	COMPLIANCE EVALUATION INSPECTION ON-SITE
Evaluation Responsible Person Identifier:	Not reported
Evaluation Responsible Sub-Organization:	Not reported
Actual Return to Compliance Date:	19990914
Scheduled Compliance Date:	Not reported
Date of Request:	Not reported
Date Response Received:	Not reported
Request Agency:	Not reported
Former Citation:	Not reported

Evaluation Date:	19960521
Evaluation Responsible Agency:	State
Found Violation:	No
Evaluation Type Description:	FOCUSED COMPLIANCE INSPECTION
Evaluation Responsible Person Identifier:	R1DJC
Evaluation Responsible Sub-Organization:	Not reported
Actual Return to Compliance Date:	Not reported
Scheduled Compliance Date:	Not reported
Date of Request:	Not reported
Date Response Received:	Not reported
Request Agency:	Not reported
Former Citation:	Not reported

Evaluation Date:	19930618
Evaluation Responsible Agency:	State
Found Violation:	Yes
Evaluation Type Description:	COMPLIANCE EVALUATION INSPECTION ON-SITE
Evaluation Responsible Person Identifier:	R1PSH
Evaluation Responsible Sub-Organization:	Not reported
Actual Return to Compliance Date:	19940223
Scheduled Compliance Date:	Not reported
Date of Request:	Not reported
Date Response Received:	Not reported
Request Agency:	Not reported
Former Citation:	Not reported

Evaluation Date:	19940531
Evaluation Responsible Agency:	State
Found Violation:	Yes
Evaluation Type Description:	FOCUSED COMPLIANCE INSPECTION
Evaluation Responsible Person Identifier:	R1MAP
Evaluation Responsible Sub-Organization:	Not reported
Actual Return to Compliance Date:	19990914
Scheduled Compliance Date:	Not reported
Date of Request:	Not reported
Date Response Received:	Not reported
Request Agency:	Not reported
Former Citation:	Not reported

Evaluation Date:	19980722
Evaluation Responsible Agency:	State
Found Violation:	Yes
Evaluation Type Description:	COMPLIANCE EVALUATION INSPECTION ON-SITE
Evaluation Responsible Person Identifier:	R1MHJ
Evaluation Responsible Sub-Organization:	Not reported
Actual Return to Compliance Date:	19990914

SAFETY KLEEN SYSTEMS INC (Continued) **1000224128**

Scheduled Compliance Date:	Not reported
Date of Request:	Not reported
Date Response Received:	Not reported
Request Agency:	Not reported
Former Citation:	Not reported
Evaluation Date:	19910415
Evaluation Responsible Agency:	State
Found Violation:	Yes
Evaluation Type Description:	COMPLIANCE EVALUATION INSPECTION ON-SITE
Evaluation Responsible Person Identifier:	R1DC
Evaluation Responsible Sub-Organization:	Not reported
Actual Return to Compliance Date:	19930618
Scheduled Compliance Date:	Not reported
Date of Request:	Not reported
Date Response Received:	Not reported
Request Agency:	Not reported
Former Citation:	Not reported
Evaluation Date:	19980722
Evaluation Responsible Agency:	State
Found Violation:	Yes
Evaluation Type Description:	COMPLIANCE EVALUATION INSPECTION ON-SITE
Evaluation Responsible Person Identifier:	R1MHJ
Evaluation Responsible Sub-Organization:	Not reported
Actual Return to Compliance Date:	19991231
Scheduled Compliance Date:	Not reported
Date of Request:	Not reported
Date Response Received:	Not reported
Request Agency:	Not reported
Former Citation:	Not reported
Evaluation Date:	19960905
Evaluation Responsible Agency:	State
Found Violation:	Yes
Evaluation Type Description:	COMPLIANCE EVALUATION INSPECTION ON-SITE
Evaluation Responsible Person Identifier:	R1DKS
Evaluation Responsible Sub-Organization:	Not reported
Actual Return to Compliance Date:	19980722
Scheduled Compliance Date:	Not reported
Date of Request:	Not reported
Date Response Received:	Not reported
Request Agency:	Not reported
Former Citation:	Not reported
Evaluation Date:	19880629
Evaluation Responsible Agency:	State
Found Violation:	Yes
Evaluation Type Description:	COMPLIANCE EVALUATION INSPECTION ON-SITE
Evaluation Responsible Person Identifier:	Not reported
Evaluation Responsible Sub-Organization:	Not reported
Actual Return to Compliance Date:	19920727
Scheduled Compliance Date:	Not reported
Date of Request:	Not reported
Date Response Received:	Not reported
Request Agency:	Not reported
Former Citation:	Not reported

SAFETY KLEEN SYSTEMS INC (Continued) **1000224128**

Evaluation Date:	19920727
Evaluation Responsible Agency:	State
Found Violation:	Yes
Evaluation Type Description:	COMPLIANCE EVALUATION INSPECTION ON-SITE
Evaluation Responsible Person Identifier:	R1MHJ
Evaluation Responsible Sub-Organization:	Not reported
Actual Return to Compliance Date:	19930618
Scheduled Compliance Date:	Not reported
Date of Request:	Not reported
Date Response Received:	Not reported
Request Agency:	Not reported
Former Citation:	Not reported

Evaluation Date:	19990914
Evaluation Responsible Agency:	State
Found Violation:	Yes
Evaluation Type Description:	COMPLIANCE EVALUATION INSPECTION ON-SITE
Evaluation Responsible Person Identifier:	Not reported
Evaluation Responsible Sub-Organization:	Not reported
Actual Return to Compliance Date:	19990914
Scheduled Compliance Date:	Not reported
Date of Request:	Not reported
Date Response Received:	Not reported
Request Agency:	Not reported
Former Citation:	Not reported

Evaluation Date:	19950920
Evaluation Responsible Agency:	State
Found Violation:	No
Evaluation Type Description:	FOCUSED COMPLIANCE INSPECTION
Evaluation Responsible Person Identifier:	R1DJC
Evaluation Responsible Sub-Organization:	Not reported
Actual Return to Compliance Date:	Not reported
Scheduled Compliance Date:	Not reported
Date of Request:	Not reported
Date Response Received:	Not reported
Request Agency:	Not reported
Former Citation:	Not reported

Evaluation Date:	19980722
Evaluation Responsible Agency:	State
Found Violation:	Yes
Evaluation Type Description:	COMPLIANCE EVALUATION INSPECTION ON-SITE
Evaluation Responsible Person Identifier:	R1MHJ
Evaluation Responsible Sub-Organization:	Not reported
Actual Return to Compliance Date:	19990914
Scheduled Compliance Date:	Not reported
Date of Request:	Not reported
Date Response Received:	Not reported
Request Agency:	Not reported
Former Citation:	Not reported

Evaluation Date:	19910415
Evaluation Responsible Agency:	State
Found Violation:	Yes
Evaluation Type Description:	COMPLIANCE EVALUATION INSPECTION ON-SITE
Evaluation Responsible Person Identifier:	R1DC

SAFETY KLEEN SYSTEMS INC (Continued) **1000224128**

Evaluation Responsible Sub-Organization:	Not reported
Actual Return to Compliance Date:	19920727
Scheduled Compliance Date:	19920627
Date of Request:	Not reported
Date Response Received:	Not reported
Request Agency:	Not reported
Former Citation:	Not reported

Evaluation Date:	19940531
Evaluation Responsible Agency:	State
Found Violation:	Yes
Evaluation Type Description:	FOCUSED COMPLIANCE INSPECTION
Evaluation Responsible Person Identifier:	R1MAP
Evaluation Responsible Sub-Organization:	Not reported
Actual Return to Compliance Date:	19991231
Scheduled Compliance Date:	Not reported
Date of Request:	Not reported
Date Response Received:	Not reported
Request Agency:	Not reported
Former Citation:	Not reported

Evaluation Date:	20111104
Evaluation Responsible Agency:	State
Found Violation:	No
Evaluation Type Description:	FINANCIAL RECORD REVIEW
Evaluation Responsible Person Identifier:	MGCT
Evaluation Responsible Sub-Organization:	Not reported
Actual Return to Compliance Date:	Not reported
Scheduled Compliance Date:	Not reported
Date of Request:	Not reported
Date Response Received:	Not reported
Request Agency:	Not reported
Former Citation:	Not reported

Evaluation Date:	19940531
Evaluation Responsible Agency:	State
Found Violation:	Yes
Evaluation Type Description:	FOCUSED COMPLIANCE INSPECTION
Evaluation Responsible Person Identifier:	R1MAP
Evaluation Responsible Sub-Organization:	Not reported
Actual Return to Compliance Date:	19991231
Scheduled Compliance Date:	Not reported
Date of Request:	Not reported
Date Response Received:	Not reported
Request Agency:	Not reported
Former Citation:	Not reported

Evaluation Date:	19920727
Evaluation Responsible Agency:	State
Found Violation:	Yes
Evaluation Type Description:	COMPLIANCE EVALUATION INSPECTION ON-SITE
Evaluation Responsible Person Identifier:	R1MHJ
Evaluation Responsible Sub-Organization:	Not reported
Actual Return to Compliance Date:	19930618
Scheduled Compliance Date:	Not reported
Date of Request:	Not reported
Date Response Received:	Not reported

SAFETY KLEEN SYSTEMS INC (Continued) **1000224128**

Request Agency:	Not reported
Former Citation:	Not reported
Evaluation Date:	19880629
Evaluation Responsible Agency:	State
Found Violation:	Yes
Evaluation Type Description:	COMPLIANCE EVALUATION INSPECTION ON-SITE
Evaluation Responsible Person Identifier:	Not reported
Evaluation Responsible Sub-Organization:	Not reported
Actual Return to Compliance Date:	19920727
Scheduled Compliance Date:	Not reported
Date of Request:	Not reported
Date Response Received:	Not reported
Request Agency:	Not reported
Former Citation:	Not reported
Evaluation Date:	20080805
Evaluation Responsible Agency:	State
Found Violation:	Yes
Evaluation Type Description:	NON-FINANCIAL RECORD REVIEW
Evaluation Responsible Person Identifier:	MGCT
Evaluation Responsible Sub-Organization:	Not reported
Actual Return to Compliance Date:	20081106
Scheduled Compliance Date:	Not reported
Date of Request:	Not reported
Date Response Received:	Not reported
Request Agency:	Not reported
Former Citation:	Not reported
Evaluation Date:	19940923
Evaluation Responsible Agency:	State
Found Violation:	Yes
Evaluation Type Description:	FOCUSED COMPLIANCE INSPECTION
Evaluation Responsible Person Identifier:	R1MAP
Evaluation Responsible Sub-Organization:	Not reported
Actual Return to Compliance Date:	19950113
Scheduled Compliance Date:	Not reported
Date of Request:	Not reported
Date Response Received:	Not reported
Request Agency:	Not reported
Former Citation:	Not reported
Evaluation Date:	19950113
Evaluation Responsible Agency:	State
Found Violation:	Yes
Evaluation Type Description:	COMPLIANCE SCHEDULE EVALUATION
Evaluation Responsible Person Identifier:	R1PH
Evaluation Responsible Sub-Organization:	Not reported
Actual Return to Compliance Date:	19991231
Scheduled Compliance Date:	Not reported
Date of Request:	Not reported
Date Response Received:	Not reported
Request Agency:	Not reported
Former Citation:	Not reported
Evaluation Date:	19990914
Evaluation Responsible Agency:	State

SAFETY KLEEN SYSTEMS INC (Continued) **1000224128**

Found Violation:	Yes
Evaluation Type Description:	COMPLIANCE EVALUATION INSPECTION ON-SITE
Evaluation Responsible Person Identifier:	Not reported
Evaluation Responsible Sub-Organization:	Not reported
Actual Return to Compliance Date:	19990914
Scheduled Compliance Date:	Not reported
Date of Request:	Not reported
Date Response Received:	Not reported
Request Agency:	Not reported
Former Citation:	Not reported

Evaluation Date:	19890801
Evaluation Responsible Agency:	State
Found Violation:	Yes
Evaluation Type Description:	COMPLIANCE EVALUATION INSPECTION ON-SITE
Evaluation Responsible Person Identifier:	R1DC
Evaluation Responsible Sub-Organization:	Not reported
Actual Return to Compliance Date:	19920727
Scheduled Compliance Date:	19920627
Date of Request:	Not reported
Date Response Received:	Not reported
Request Agency:	Not reported
Former Citation:	Not reported

Evaluation Date:	19980722
Evaluation Responsible Agency:	State
Found Violation:	Yes
Evaluation Type Description:	COMPLIANCE EVALUATION INSPECTION ON-SITE
Evaluation Responsible Person Identifier:	R1MHJ
Evaluation Responsible Sub-Organization:	Not reported
Actual Return to Compliance Date:	19990914
Scheduled Compliance Date:	Not reported
Date of Request:	Not reported
Date Response Received:	Not reported
Request Agency:	Not reported
Former Citation:	Not reported

Evaluation Date:	19980722
Evaluation Responsible Agency:	State
Found Violation:	Yes
Evaluation Type Description:	COMPLIANCE EVALUATION INSPECTION ON-SITE
Evaluation Responsible Person Identifier:	R1MHJ
Evaluation Responsible Sub-Organization:	Not reported
Actual Return to Compliance Date:	19990914
Scheduled Compliance Date:	Not reported
Date of Request:	Not reported
Date Response Received:	Not reported
Request Agency:	Not reported
Former Citation:	Not reported

Evaluation Date:	19920727
Evaluation Responsible Agency:	State
Found Violation:	Yes
Evaluation Type Description:	COMPLIANCE EVALUATION INSPECTION ON-SITE
Evaluation Responsible Person Identifier:	R1MHJ
Evaluation Responsible Sub-Organization:	Not reported
Actual Return to Compliance Date:	19930618

SAFETY KLEEN SYSTEMS INC (Continued) **1000224128**

Scheduled Compliance Date:	Not reported
Date of Request:	Not reported
Date Response Received:	Not reported
Request Agency:	Not reported
Former Citation:	Not reported
Evaluation Date:	19890801
Evaluation Responsible Agency:	State
Found Violation:	Yes
Evaluation Type Description:	COMPLIANCE EVALUATION INSPECTION ON-SITE
Evaluation Responsible Person Identifier:	R1DC
Evaluation Responsible Sub-Organization:	Not reported
Actual Return to Compliance Date:	19920727
Scheduled Compliance Date:	Not reported
Date of Request:	Not reported
Date Response Received:	Not reported
Request Agency:	Not reported
Former Citation:	Not reported
Evaluation Date:	19940923
Evaluation Responsible Agency:	State
Found Violation:	Yes
Evaluation Type Description:	FOCUSED COMPLIANCE INSPECTION
Evaluation Responsible Person Identifier:	R1MAP
Evaluation Responsible Sub-Organization:	Not reported
Actual Return to Compliance Date:	19991231
Scheduled Compliance Date:	Not reported
Date of Request:	Not reported
Date Response Received:	Not reported
Request Agency:	Not reported
Former Citation:	Not reported
Evaluation Date:	19960905
Evaluation Responsible Agency:	State
Found Violation:	Yes
Evaluation Type Description:	COMPLIANCE EVALUATION INSPECTION ON-SITE
Evaluation Responsible Person Identifier:	R1DKS
Evaluation Responsible Sub-Organization:	Not reported
Actual Return to Compliance Date:	19980722
Scheduled Compliance Date:	Not reported
Date of Request:	Not reported
Date Response Received:	Not reported
Request Agency:	Not reported
Former Citation:	Not reported
Evaluation Date:	19940531
Evaluation Responsible Agency:	State
Found Violation:	Yes
Evaluation Type Description:	FOCUSED COMPLIANCE INSPECTION
Evaluation Responsible Person Identifier:	R1MAP
Evaluation Responsible Sub-Organization:	Not reported
Actual Return to Compliance Date:	19991231
Scheduled Compliance Date:	Not reported
Date of Request:	Not reported
Date Response Received:	Not reported
Request Agency:	Not reported
Former Citation:	Not reported

SAFETY KLEEN SYSTEMS INC (Continued) **1000224128**

Evaluation Date:	19980722
Evaluation Responsible Agency:	State
Found Violation:	Yes
Evaluation Type Description:	COMPLIANCE EVALUATION INSPECTION ON-SITE
Evaluation Responsible Person Identifier:	R1MHJ
Evaluation Responsible Sub-Organization:	Not reported
Actual Return to Compliance Date:	19990914
Scheduled Compliance Date:	Not reported
Date of Request:	Not reported
Date Response Received:	Not reported
Request Agency:	Not reported
Former Citation:	Not reported

Evaluation Date:	20080805
Evaluation Responsible Agency:	State
Found Violation:	Yes
Evaluation Type Description:	NON-FINANCIAL RECORD REVIEW
Evaluation Responsible Person Identifier:	MGCT
Evaluation Responsible Sub-Organization:	Not reported
Actual Return to Compliance Date:	20081106
Scheduled Compliance Date:	Not reported
Date of Request:	Not reported
Date Response Received:	Not reported
Request Agency:	Not reported
Former Citation:	Not reported

Evaluation Date:	19980722
Evaluation Responsible Agency:	State
Found Violation:	Yes
Evaluation Type Description:	COMPLIANCE EVALUATION INSPECTION ON-SITE
Evaluation Responsible Person Identifier:	R1MHJ
Evaluation Responsible Sub-Organization:	Not reported
Actual Return to Compliance Date:	19991231
Scheduled Compliance Date:	Not reported
Date of Request:	Not reported
Date Response Received:	Not reported
Request Agency:	Not reported
Former Citation:	Not reported

Evaluation Date:	19980722
Evaluation Responsible Agency:	State
Found Violation:	Yes
Evaluation Type Description:	COMPLIANCE EVALUATION INSPECTION ON-SITE
Evaluation Responsible Person Identifier:	R1MHJ
Evaluation Responsible Sub-Organization:	Not reported
Actual Return to Compliance Date:	19991231
Scheduled Compliance Date:	Not reported
Date of Request:	Not reported
Date Response Received:	Not reported
Request Agency:	Not reported
Former Citation:	Not reported

Evaluation Date:	19880629
Evaluation Responsible Agency:	State
Found Violation:	Yes
Evaluation Type Description:	COMPLIANCE EVALUATION INSPECTION ON-SITE
Evaluation Responsible Person Identifier:	Not reported

SAFETY KLEEN SYSTEMS INC (Continued) **1000224128**

Evaluation Responsible Sub-Organization:	Not reported
Actual Return to Compliance Date:	19920727
Scheduled Compliance Date:	Not reported
Date of Request:	Not reported
Date Response Received:	Not reported
Request Agency:	Not reported
Former Citation:	Not reported

Evaluation Date:	19940531
Evaluation Responsible Agency:	State
Found Violation:	Yes
Evaluation Type Description:	FOCUSED COMPLIANCE INSPECTION
Evaluation Responsible Person Identifier:	R1MAP
Evaluation Responsible Sub-Organization:	Not reported
Actual Return to Compliance Date:	19950113
Scheduled Compliance Date:	Not reported
Date of Request:	Not reported
Date Response Received:	Not reported
Request Agency:	Not reported
Former Citation:	Not reported

Evaluation Date:	19990914
Evaluation Responsible Agency:	State
Found Violation:	Yes
Evaluation Type Description:	COMPLIANCE EVALUATION INSPECTION ON-SITE
Evaluation Responsible Person Identifier:	Not reported
Evaluation Responsible Sub-Organization:	Not reported
Actual Return to Compliance Date:	19990914
Scheduled Compliance Date:	Not reported
Date of Request:	Not reported
Date Response Received:	Not reported
Request Agency:	Not reported
Former Citation:	Not reported

Evaluation Date:	19960905
Evaluation Responsible Agency:	State
Found Violation:	Yes
Evaluation Type Description:	COMPLIANCE EVALUATION INSPECTION ON-SITE
Evaluation Responsible Person Identifier:	R1DKS
Evaluation Responsible Sub-Organization:	Not reported
Actual Return to Compliance Date:	19980722
Scheduled Compliance Date:	Not reported
Date of Request:	Not reported
Date Response Received:	Not reported
Request Agency:	Not reported
Former Citation:	Not reported

Evaluation Date:	19950530
Evaluation Responsible Agency:	State
Found Violation:	Yes
Evaluation Type Description:	COMPLIANCE EVALUATION INSPECTION ON-SITE
Evaluation Responsible Person Identifier:	R1DJC
Evaluation Responsible Sub-Organization:	Not reported
Actual Return to Compliance Date:	19980722
Scheduled Compliance Date:	Not reported
Date of Request:	Not reported
Date Response Received:	Not reported

SAFETY KLEEN SYSTEMS INC (Continued) **1000224128**

Request Agency:	Not reported
Former Citation:	Not reported
Evaluation Date:	19880629
Evaluation Responsible Agency:	State
Found Violation:	Yes
Evaluation Type Description:	COMPLIANCE EVALUATION INSPECTION ON-SITE
Evaluation Responsible Person Identifier:	Not reported
Evaluation Responsible Sub-Organization:	Not reported
Actual Return to Compliance Date:	19920727
Scheduled Compliance Date:	19890331
Date of Request:	Not reported
Date Response Received:	Not reported
Request Agency:	Not reported
Former Citation:	Not reported
Evaluation Date:	19990914
Evaluation Responsible Agency:	State
Found Violation:	Yes
Evaluation Type Description:	COMPLIANCE EVALUATION INSPECTION ON-SITE
Evaluation Responsible Person Identifier:	Not reported
Evaluation Responsible Sub-Organization:	Not reported
Actual Return to Compliance Date:	19991231
Scheduled Compliance Date:	Not reported
Date of Request:	Not reported
Date Response Received:	Not reported
Request Agency:	Not reported
Former Citation:	Not reported
Evaluation Date:	19990914
Evaluation Responsible Agency:	State
Found Violation:	Yes
Evaluation Type Description:	COMPLIANCE EVALUATION INSPECTION ON-SITE
Evaluation Responsible Person Identifier:	Not reported
Evaluation Responsible Sub-Organization:	Not reported
Actual Return to Compliance Date:	19990914
Scheduled Compliance Date:	Not reported
Date of Request:	Not reported
Date Response Received:	Not reported
Request Agency:	Not reported
Former Citation:	Not reported
Evaluation Date:	19980722
Evaluation Responsible Agency:	State
Found Violation:	Yes
Evaluation Type Description:	COMPLIANCE EVALUATION INSPECTION ON-SITE
Evaluation Responsible Person Identifier:	R1MHJ
Evaluation Responsible Sub-Organization:	Not reported
Actual Return to Compliance Date:	19991231
Scheduled Compliance Date:	Not reported
Date of Request:	Not reported
Date Response Received:	Not reported
Request Agency:	Not reported
Former Citation:	Not reported
Evaluation Date:	19980722
Evaluation Responsible Agency:	State

SAFETY KLEEN SYSTEMS INC (Continued) **1000224128**

Found Violation:	Yes
Evaluation Type Description:	COMPLIANCE EVALUATION INSPECTION ON-SITE
Evaluation Responsible Person Identifier:	R1MHJ
Evaluation Responsible Sub-Organization:	Not reported
Actual Return to Compliance Date:	19991231
Scheduled Compliance Date:	Not reported
Date of Request:	Not reported
Date Response Received:	Not reported
Request Agency:	Not reported
Former Citation:	Not reported

Evaluation Date:	19890801
Evaluation Responsible Agency:	State
Found Violation:	Yes
Evaluation Type Description:	COMPLIANCE EVALUATION INSPECTION ON-SITE
Evaluation Responsible Person Identifier:	R1DC
Evaluation Responsible Sub-Organization:	Not reported
Actual Return to Compliance Date:	19920727
Scheduled Compliance Date:	Not reported
Date of Request:	Not reported
Date Response Received:	Not reported
Request Agency:	Not reported
Former Citation:	Not reported

Evaluation Date:	19840531
Evaluation Responsible Agency:	State
Found Violation:	No
Evaluation Type Description:	COMPLIANCE EVALUATION INSPECTION ON-SITE
Evaluation Responsible Person Identifier:	Not reported
Evaluation Responsible Sub-Organization:	Not reported
Actual Return to Compliance Date:	Not reported
Scheduled Compliance Date:	Not reported
Date of Request:	Not reported
Date Response Received:	Not reported
Request Agency:	Not reported
Former Citation:	Not reported

Evaluation Date:	19920727
Evaluation Responsible Agency:	State
Found Violation:	Yes
Evaluation Type Description:	COMPLIANCE EVALUATION INSPECTION ON-SITE
Evaluation Responsible Person Identifier:	R1MHJ
Evaluation Responsible Sub-Organization:	Not reported
Actual Return to Compliance Date:	19930618
Scheduled Compliance Date:	Not reported
Date of Request:	Not reported
Date Response Received:	Not reported
Request Agency:	Not reported
Former Citation:	Not reported

Evaluation Date:	19980722
Evaluation Responsible Agency:	State
Found Violation:	Yes
Evaluation Type Description:	COMPLIANCE EVALUATION INSPECTION ON-SITE
Evaluation Responsible Person Identifier:	R1MHJ
Evaluation Responsible Sub-Organization:	Not reported
Actual Return to Compliance Date:	19990914

SAFETY KLEEN SYSTEMS INC (Continued) **1000224128**

Scheduled Compliance Date:	Not reported
Date of Request:	Not reported
Date Response Received:	Not reported
Request Agency:	Not reported
Former Citation:	Not reported
Evaluation Date:	19980722
Evaluation Responsible Agency:	State
Found Violation:	Yes
Evaluation Type Description:	COMPLIANCE EVALUATION INSPECTION ON-SITE
Evaluation Responsible Person Identifier:	R1MHJ
Evaluation Responsible Sub-Organization:	Not reported
Actual Return to Compliance Date:	19990914
Scheduled Compliance Date:	Not reported
Date of Request:	Not reported
Date Response Received:	Not reported
Request Agency:	Not reported
Former Citation:	Not reported
Evaluation Date:	19910415
Evaluation Responsible Agency:	State
Found Violation:	Yes
Evaluation Type Description:	COMPLIANCE EVALUATION INSPECTION ON-SITE
Evaluation Responsible Person Identifier:	R1DC
Evaluation Responsible Sub-Organization:	Not reported
Actual Return to Compliance Date:	19920727
Scheduled Compliance Date:	Not reported
Date of Request:	Not reported
Date Response Received:	Not reported
Request Agency:	Not reported
Former Citation:	Not reported
Evaluation Date:	19950530
Evaluation Responsible Agency:	State
Found Violation:	Yes
Evaluation Type Description:	COMPLIANCE EVALUATION INSPECTION ON-SITE
Evaluation Responsible Person Identifier:	R1DJC
Evaluation Responsible Sub-Organization:	Not reported
Actual Return to Compliance Date:	19991231
Scheduled Compliance Date:	Not reported
Date of Request:	Not reported
Date Response Received:	Not reported
Request Agency:	Not reported
Former Citation:	Not reported
Evaluation Date:	19990914
Evaluation Responsible Agency:	State
Found Violation:	Yes
Evaluation Type Description:	COMPLIANCE EVALUATION INSPECTION ON-SITE
Evaluation Responsible Person Identifier:	Not reported
Evaluation Responsible Sub-Organization:	Not reported
Actual Return to Compliance Date:	19990914
Scheduled Compliance Date:	Not reported
Date of Request:	Not reported
Date Response Received:	Not reported
Request Agency:	Not reported
Former Citation:	Not reported

SAFETY KLEEN SYSTEMS INC (Continued) **1000224128**

Evaluation Date:	19940531
Evaluation Responsible Agency:	State
Found Violation:	Yes
Evaluation Type Description:	FOCUSED COMPLIANCE INSPECTION
Evaluation Responsible Person Identifier:	R1MAP
Evaluation Responsible Sub-Organization:	Not reported
Actual Return to Compliance Date:	19991231
Scheduled Compliance Date:	Not reported
Date of Request:	Not reported
Date Response Received:	Not reported
Request Agency:	Not reported
Former Citation:	Not reported

Evaluation Date:	19990914
Evaluation Responsible Agency:	State
Found Violation:	Yes
Evaluation Type Description:	COMPLIANCE EVALUATION INSPECTION ON-SITE
Evaluation Responsible Person Identifier:	Not reported
Evaluation Responsible Sub-Organization:	Not reported
Actual Return to Compliance Date:	19990914
Scheduled Compliance Date:	Not reported
Date of Request:	Not reported
Date Response Received:	Not reported
Request Agency:	Not reported
Former Citation:	Not reported

Evaluation Date:	19940531
Evaluation Responsible Agency:	State
Found Violation:	Yes
Evaluation Type Description:	FOCUSED COMPLIANCE INSPECTION
Evaluation Responsible Person Identifier:	R1MAP
Evaluation Responsible Sub-Organization:	Not reported
Actual Return to Compliance Date:	19990914
Scheduled Compliance Date:	Not reported
Date of Request:	Not reported
Date Response Received:	Not reported
Request Agency:	Not reported
Former Citation:	Not reported

Evaluation Date:	20061228
Evaluation Responsible Agency:	State
Found Violation:	Yes
Evaluation Type Description:	FINANCIAL RECORD REVIEW
Evaluation Responsible Person Identifier:	MALCT
Evaluation Responsible Sub-Organization:	Not reported
Actual Return to Compliance Date:	20070126
Scheduled Compliance Date:	Not reported
Date of Request:	Not reported
Date Response Received:	Not reported
Request Agency:	Not reported
Former Citation:	Not reported

Evaluation Date:	19920727
Evaluation Responsible Agency:	State
Found Violation:	Yes
Evaluation Type Description:	COMPLIANCE EVALUATION INSPECTION ON-SITE
Evaluation Responsible Person Identifier:	R1MHJ

SAFETY KLEEN SYSTEMS INC (Continued) **1000224128**

Evaluation Responsible Sub-Organization:	Not reported
Actual Return to Compliance Date:	19930618
Scheduled Compliance Date:	Not reported
Date of Request:	Not reported
Date Response Received:	Not reported
Request Agency:	Not reported
Former Citation:	Not reported

Evaluation Date:	19960905
Evaluation Responsible Agency:	State
Found Violation:	Yes
Evaluation Type Description:	COMPLIANCE EVALUATION INSPECTION ON-SITE
Evaluation Responsible Person Identifier:	R1DKS
Evaluation Responsible Sub-Organization:	Not reported
Actual Return to Compliance Date:	19991231
Scheduled Compliance Date:	Not reported
Date of Request:	Not reported
Date Response Received:	Not reported
Request Agency:	Not reported
Former Citation:	Not reported

Evaluation Date:	19910415
Evaluation Responsible Agency:	State
Found Violation:	Yes
Evaluation Type Description:	COMPLIANCE EVALUATION INSPECTION ON-SITE
Evaluation Responsible Person Identifier:	R1DC
Evaluation Responsible Sub-Organization:	Not reported
Actual Return to Compliance Date:	19920727
Scheduled Compliance Date:	19920627
Date of Request:	Not reported
Date Response Received:	Not reported
Request Agency:	Not reported
Former Citation:	Not reported

Evaluation Date:	19890801
Evaluation Responsible Agency:	State
Found Violation:	Yes
Evaluation Type Description:	COMPLIANCE EVALUATION INSPECTION ON-SITE
Evaluation Responsible Person Identifier:	R1DC
Evaluation Responsible Sub-Organization:	Not reported
Actual Return to Compliance Date:	19920727
Scheduled Compliance Date:	Not reported
Date of Request:	Not reported
Date Response Received:	Not reported
Request Agency:	Not reported
Former Citation:	Not reported

Evaluation Date:	19890801
Evaluation Responsible Agency:	State
Found Violation:	Yes
Evaluation Type Description:	COMPLIANCE EVALUATION INSPECTION ON-SITE
Evaluation Responsible Person Identifier:	R1DC
Evaluation Responsible Sub-Organization:	Not reported
Actual Return to Compliance Date:	19920727
Scheduled Compliance Date:	19920627
Date of Request:	Not reported
Date Response Received:	Not reported

SAFETY KLEEN SYSTEMS INC (Continued) **1000224128**

Request Agency:	Not reported
Former Citation:	Not reported
Evaluation Date:	19950113
Evaluation Responsible Agency:	State
Found Violation:	Yes
Evaluation Type Description:	COMPLIANCE SCHEDULE EVALUATION
Evaluation Responsible Person Identifier:	R1PH
Evaluation Responsible Sub-Organization:	Not reported
Actual Return to Compliance Date:	19991231
Scheduled Compliance Date:	Not reported
Date of Request:	Not reported
Date Response Received:	Not reported
Request Agency:	Not reported
Former Citation:	Not reported
Evaluation Date:	19930618
Evaluation Responsible Agency:	State
Found Violation:	Yes
Evaluation Type Description:	COMPLIANCE EVALUATION INSPECTION ON-SITE
Evaluation Responsible Person Identifier:	R1PSH
Evaluation Responsible Sub-Organization:	Not reported
Actual Return to Compliance Date:	19991231
Scheduled Compliance Date:	Not reported
Date of Request:	Not reported
Date Response Received:	Not reported
Request Agency:	Not reported
Former Citation:	Not reported
Evaluation Date:	19950530
Evaluation Responsible Agency:	State
Found Violation:	Yes
Evaluation Type Description:	COMPLIANCE EVALUATION INSPECTION ON-SITE
Evaluation Responsible Person Identifier:	R1DJC
Evaluation Responsible Sub-Organization:	Not reported
Actual Return to Compliance Date:	19980722
Scheduled Compliance Date:	Not reported
Date of Request:	Not reported
Date Response Received:	Not reported
Request Agency:	Not reported
Former Citation:	Not reported
Evaluation Date:	19970529
Evaluation Responsible Agency:	State
Found Violation:	No
Evaluation Type Description:	FOCUSED COMPLIANCE INSPECTION
Evaluation Responsible Person Identifier:	R1DWD
Evaluation Responsible Sub-Organization:	Not reported
Actual Return to Compliance Date:	Not reported
Scheduled Compliance Date:	Not reported
Date of Request:	Not reported
Date Response Received:	Not reported
Request Agency:	Not reported
Former Citation:	Not reported
Evaluation Date:	19940923
Evaluation Responsible Agency:	State

SAFETY KLEEN SYSTEMS INC (Continued) **1000224128**

Found Violation:	Yes
Evaluation Type Description:	FOCUSED COMPLIANCE INSPECTION
Evaluation Responsible Person Identifier:	R1MAP
Evaluation Responsible Sub-Organization:	Not reported
Actual Return to Compliance Date:	19991231
Scheduled Compliance Date:	Not reported
Date of Request:	Not reported
Date Response Received:	Not reported
Request Agency:	Not reported
Former Citation:	Not reported

Evaluation Date:	19990914
Evaluation Responsible Agency:	State
Found Violation:	Yes
Evaluation Type Description:	COMPLIANCE EVALUATION INSPECTION ON-SITE
Evaluation Responsible Person Identifier:	Not reported
Evaluation Responsible Sub-Organization:	Not reported
Actual Return to Compliance Date:	19991231
Scheduled Compliance Date:	Not reported
Date of Request:	Not reported
Date Response Received:	Not reported
Request Agency:	Not reported
Former Citation:	Not reported

Evaluation Date:	19940531
Evaluation Responsible Agency:	State
Found Violation:	Yes
Evaluation Type Description:	FOCUSED COMPLIANCE INSPECTION
Evaluation Responsible Person Identifier:	R1MAP
Evaluation Responsible Sub-Organization:	Not reported
Actual Return to Compliance Date:	19991231
Scheduled Compliance Date:	Not reported
Date of Request:	Not reported
Date Response Received:	Not reported
Request Agency:	Not reported
Former Citation:	Not reported

Evaluation Date:	19980722
Evaluation Responsible Agency:	State
Found Violation:	Yes
Evaluation Type Description:	COMPLIANCE EVALUATION INSPECTION ON-SITE
Evaluation Responsible Person Identifier:	R1MHJ
Evaluation Responsible Sub-Organization:	Not reported
Actual Return to Compliance Date:	19990914
Scheduled Compliance Date:	Not reported
Date of Request:	Not reported
Date Response Received:	Not reported
Request Agency:	Not reported
Former Citation:	Not reported

Evaluation Date:	19980722
Evaluation Responsible Agency:	State
Found Violation:	Yes
Evaluation Type Description:	COMPLIANCE EVALUATION INSPECTION ON-SITE
Evaluation Responsible Person Identifier:	R1MHJ
Evaluation Responsible Sub-Organization:	Not reported
Actual Return to Compliance Date:	19990914

SAFETY KLEEN SYSTEMS INC (Continued) **1000224128**

Scheduled Compliance Date:	Not reported
Date of Request:	Not reported
Date Response Received:	Not reported
Request Agency:	Not reported
Former Citation:	Not reported
Evaluation Date:	19990914
Evaluation Responsible Agency:	State
Found Violation:	Yes
Evaluation Type Description:	COMPLIANCE EVALUATION INSPECTION ON-SITE
Evaluation Responsible Person Identifier:	Not reported
Evaluation Responsible Sub-Organization:	Not reported
Actual Return to Compliance Date:	19991231
Scheduled Compliance Date:	Not reported
Date of Request:	Not reported
Date Response Received:	Not reported
Request Agency:	Not reported
Former Citation:	Not reported
Evaluation Date:	19990914
Evaluation Responsible Agency:	State
Found Violation:	Yes
Evaluation Type Description:	COMPLIANCE EVALUATION INSPECTION ON-SITE
Evaluation Responsible Person Identifier:	Not reported
Evaluation Responsible Sub-Organization:	Not reported
Actual Return to Compliance Date:	19990914
Scheduled Compliance Date:	Not reported
Date of Request:	Not reported
Date Response Received:	Not reported
Request Agency:	Not reported
Former Citation:	Not reported
Evaluation Date:	19980722
Evaluation Responsible Agency:	State
Found Violation:	Yes
Evaluation Type Description:	COMPLIANCE EVALUATION INSPECTION ON-SITE
Evaluation Responsible Person Identifier:	R1MHJ
Evaluation Responsible Sub-Organization:	Not reported
Actual Return to Compliance Date:	19991231
Scheduled Compliance Date:	Not reported
Date of Request:	Not reported
Date Response Received:	Not reported
Request Agency:	Not reported
Former Citation:	Not reported

SAFETY KLEEN SYSTEMS INC (Continued) **1000224128**

US INST CONTROLS:

Name:	SAFETY KLEEN SYSTEMS INC
Address:	24 BRIXTON STREET
Address 2:	Not reported
City,State,Zip:	WEST HARTFORD, CT 06110
EPA ID:	CTD000845982
Action Name:	Not reported
Action ID:	Not reported
Operable Unit:	Not reported
Actual Date:	Not reported
Contaminated Media:	Not reported
Event Code:	CA772GC
Contact Name:	BRAD WRIGHT
Contact Telephone:	860-953-8827
Event:	INSTITUTIONAL CONTROLS ESTABLISHED-GOVERNMENTAL CONTROL
Federal Facility:	Not reported
Fiscal Year:	Not reported
NPL Status:	Not reported
Superfund Alternative Agreement:	Not reported
Latitude:	Not reported
Longitude:	Not reported

Name:	SAFETY KLEEN SYSTEMS INC
Address:	24 BRIXTON STREET
Address 2:	Not reported
City,State,Zip:	WEST HARTFORD, CT 06110
EPA ID:	CTD000845982
Action Name:	Not reported
Action ID:	Not reported
Operable Unit:	Not reported
Actual Date:	Not reported
Contaminated Media:	Not reported
Event Code:	CA772ID
Contact Name:	BRAD WRIGHT
Contact Telephone:	860-953-8827
Event:	INSTITUTIONAL CONTROLS ESTABLISHED-INFORMATIONAL DEVICE
Federal Facility:	Not reported
Fiscal Year:	Not reported
NPL Status:	Not reported
Superfund Alternative Agreement:	Not reported
Latitude:	Not reported
Longitude:	Not reported

Site Discovery and Assessment:

Facility ID:	1270
Rem Master ID:	509
PTP Id:	Not reported
WPC Number:	Not reported
Postal District:	Not reported
Latitude:	41.7325
Longitude:	-72.7211
Lat/Long Determined By:	MAP
Ground Water Quality Classification:	GB
Surface Water Quality Classification:	B/A
Waste Type:	CHLR VOC, NCHLR VOC
Disposal:	DRUMS

SAFETY KLEEN SYSTEMS INC (Continued) **1000224128**

Sample Data Available:	False
Updated By:	POST, M.
Update Program:	FPRE
Updated:	4/2/1992
Date Created:	Not reported
Duplicate:	False

SDA Federal:

EPA CERCLIS Id:	Not reported
Number EPA RCRIS Id:	Not reported
Site on EPA's CERCLIS:	True
Site Archived from CERCLIS:	False
Archive Date:	Not reported
EPA's Removal at Site:	False
Deferred to another EPA Program:	True
EPA Env Priority Initiative Site:	True
Federal Facility:	False
Site on EPA's National Priority List:	False
Part of an NPL site:	False
RCRA Generator Status:	ST
RCRA Permit Status:	Not reported

SDA Referral:

Referral Id:	1200
Source of referral:	CERCLIS
Date Received:	4/2/1992
Staff Assigned:	Not reported
Remediation Program:	Not reported
Date dt_assigned:	Not reported
Remediation Complete Approved DEP/Verified by LEP:	Not reported
Outcome:	Not reported

SDA Remedial:

Remedial Id:	563
PTP Id:	2839
Remediation Program:	III
Remediation Program Entered:	Not reported
Staff Assigned:	PEACH, E.
Remediation Program:	PTP
Date dt_assign:	Not reported
Project Phase:	D
Order issued:	False
Order Number:	Not reported
Date order issued:	Not reported
Remedial Investigation Start:	Not reported
Remedial Investigation Completed:	Not reported
Remedial Design Start:	Not reported
Remedial Design complet:	Not reported
Remedial Action Start:	Not reported
Remedial Action Completed:	Not reported
Date Oper/ maintenance Started:	Not reported
GW monitoring:	False
Remediation complete Approved DEP/Verified by LEP:	Not reported

SDA Orders:

Order Id:	Not reported
Order Number:	Not reported
Date order issued:	Not reported
Staff Assigned:	Not reported

SAFETY KLEEN SYSTEMS INC (Continued) **1000224128**

Type of Order:	Not reported
Order Respondent:	Not reported
Admin Appeal Date:	Not reported
Date of Admin Appeal Ruling:	Not reported
Date of Admin Appeal Ruling:	Not reported
Date of Final Order:	Not reported
Date of Court Appeal:	Not reported
Date of Court Ruling:	Not reported
Date of Court Ruling:	Not reported
Date Order Modified:	Not reported
Date Referred to AG:	Not reported
Judgement:	Not reported
Date of AGR judgement:	Not reported
Penalty assessed:	Not reported
Order Complete:	Not reported
In compliance:	Not reported
Comments:	Not reported

SDADB:

SDA Waste:

Waste Id:	5
Waste Type:	CHLR VOC
Description:	Chlorinated Volatile Organic Compounds

SPILLS:

Name:	Not reported
Address:	24 BRIXTON STREET
City,State,Zip:	WEST HARTFORD, CT
Year of Database:	1997
Case Number:	9700740
Who Took Spill:	202
Assigned To:	Stavola, Rosanne
Report Date:	02/12/1997
Report Time:	15:00 PM
Date Release:	02/12/1997
Time Responded:	15:00 PM
Corrective Action Taken:	Other (INVESTIGATING), and Investigated
Cause Info:	Inground Tank Failure
Media Info:	Other (UNDERGROUND STORAGE TANK)
Release Type:	petroleum
Reported By:	TOM HEATON
Phone:	860 9534222
Representing:	SAFETY KLEEN CORPORATION
Terminated:	YES
Recovd (Total):	0
Total (Water):	0
Facility Status:	CLOSED
Continuous Spill:	False
Released Substance:	NAPHTHA MINERAL SPIRITS PARTS CLEANER
Qty:	0.00 (Gallons)
Emergency Measure:	UNKNOWN AMOUNT OF RELEASE. TANK HAS WATER FLOWING INTO IT. NOTHING SEEN EXITING THE TANK
Water Body:	Other (WATER TABLE)
Discharger:	Not reported
Telephone:	Not reported
Responsible Party:	Not reported

SAFETY KLEEN SYSTEMS INC (Continued) **1000224128**

RP Address 1: Not reported
RP City,St,Zip: CT
Historic: False
Waterbody: UNDERGROUND WATER TABLE
Time Stamp: 1997-03-21 09:05:14
Sr Inspector: MOSBACK,BOB
At Inspctor: Stavola, Rosanne
User Stamp: Not reported
Comments: Not reported
Action: Other
Other Action: INVESTIGATING
Action: Investigated
Other Action: Not reported
Agency ID: DEP Dispatch
Other Agency: Not reported
DEP Bureau: Not reported
DEP Agency: Not reported
Cause ID: Inground Tank Failure
Other Cause: Not reported
Media ID: Other
Other Media: UNDERGROUND STORAGE TANK
Class ID: Industrial
Other Class: Not reported
Release Type: petroleum
Other Release: Not reported
Waterbody: Other
Other Wtrbody: WATER TABLE

Name: Not reported
Address: 24 BRIXTON STREET
City,State,Zip: WEST HARTFORD, CT
Year of Database: 1997
Case Number: 9700891
Who Took Spill: 916
Assigned To: Stavola, Rosanne
Report Date: 02/20/1997
Report Time: 20:00 PM
Date Release: 02/20/1997
Time Responded: 30:00 PM
Corrective Action Taken: Other (emptied UST)
Cause Info: Inground Tank Failure
Media Info: Ground Surface
Release Type: petroleum
Reported By: tom heaton
Phone: 860 9534222
Representing: safety kleen
Terminated: YES
Recovd (Total): 0
Total (Water): 0
Facility Status: closed
Continuous Spill: False
Released Substance: mineral spirits
Qty: 0.00 (Gallons)
Emergency Measure: emptied 12000 gallon UST after visual inspection determined leaks
Water Body: Not reported
Discharger: safety kleen
Telephone: Not reported

SAFETY KLEEN SYSTEMS INC (Continued) **1000224128**

Responsible Party: true
RP Address 1: Not reported
RP City,St,Zip: CT
Historic: False
Waterbody: possibly groundwater
Time Stamp: 1997-02-24 09:04:46
Sr Inspector: Stavola, Rosanne
At Inspctor: Stavola, Rosanne
User Stamp: Not reported
Comments: Not reported
Action: Other
Other Action: emptied UST
Agency ID: Local Fire Marshal
Other Agency: Not reported
DEP Bureau: Not reported
DEP Agency: Not reported
Agency ID: DEP
Other Agency: Not reported
DEP Bureau: BUREAU OF WASTE MANAGEMENT
DEP Agency: OIL AND CHEMICAL SPILL RESPONSE
Cause ID: Inground Tank Failure
Other Cause: Not reported
Media ID: Ground Surface
Other Media: Not reported
Class ID: Industrial
Other Class: Not reported
Release Type: petroleum
Other Release: Not reported

Name: Not reported
Address: 24 BRIXTON STREET
City,State,Zip: WEST HARTFORD, CT
Year of Database: 1997
Case Number: 9703951
Who Took Spill: 915
Assigned To: NO Response
Report Date: 07/22/1997
Report Time: 59:00 PM
Date Release: 07/22/1997
Time Responded: 00:00 AM
Corrective Action Taken: Removed, and Contained, and Cleaned
Cause Info: Container Failure
Media Info: Ground Surface, and Other (ON THE TAR WITHING FENCE NO DRAINS)
Release Type: petroleum
Reported By: RAY MARCINIAK
Phone: 860 9534222
Representing: SAFETY KLEEN
Terminated: YES
Recovd (Total): 0
Total (Water): 0
Facility Status: CLOSED
Continuous Spill: False
Released Substance: MINERIAL SPIRITS 105 FLASH POINT
Qty: 15.00 (Gallons)
Emergency Measure: CORN COP AND NEW PIG ABSORBENTS
Water Body: Not reported
Discharger: SAFETY KLEEN

SAFETY KLEEN SYSTEMS INC (Continued) **1000224128**

Telephone: Not reported
Responsible Party: true
RP Address 1: 24 BRIXTON STREET
RP City,St,Zip: WEST HARTFORD, CT 06107
Historic: False
Waterbody: NONE
Time Stamp: 1997-07-22 13:02:05
Sr Inspector: Capuano, Mike
At Inspctor: **NO RESPONSE
User Stamp: Not reported
Comments: Not reported
Action: Removed
Other Action: Not reported
Action: Contained
Other Action: Not reported
Action: Cleaned
Other Action: Not reported
Agency ID: LOCAL FIRE DEPARTMENT
Other Agency: Not reported
DEP Bureau: Not reported
DEP Agency: Not reported
Cause ID: Container Failure
Other Cause: Not reported
Media ID: Ground Surface
Other Media: Not reported
Media ID: Other
Other Media: ON THE TAR WITHING FENCE NO DRAINS
Release Type: petroleum
Other Release: Not reported

Name: Not reported
Address: 24 BRIXTON STREET
City,State,Zip: WEST HARTFORD, CT
Year of Database: 1998
Case Number: 9802002
Who Took Spill: 924
Assigned To: NO Response
Report Date: 04/07/1998
Report Time: 02:00 AM
Date Release: 04/07/1998
Time Responded: 00:00 AM
Corrective Action Taken: Removed, and Contained, and Cleaned
Cause Info: Other (Accident)
Media Info: Ground Surface
Release Type: chemical
Reported By: tom heton
Phone: 860 9534222
Representing: safety clean
Terminated: YES
Recovd (Total): 1
Total (Water): 0
Facility Status: Closed
Continuous Spill: False
Released Substance: MINERAL SPIRITS
Qty: < 1.00 (Gallons)
Emergency Measure: Contained and Removed
Water Body: Not reported

SAFETY KLEEN SYSTEMS INC (Continued) **1000224128**

Discharger: SAA
Telephone: Not reported
Responsible Party: true
RP Address 1: Not reported
RP City,St,Zip: WEST HARTFORD, CT 06107
Historic: False
Waterbody: None reported
Time Stamp: 1998-04-07 04:05:41
Sr Inspector: Gothberg, Erik
At Inspctor: **NO RESPONSE
User Stamp: Not reported
Comments: Not reported
Action: Removed
Other Action: Not reported
Action: Contained
Other Action: Not reported
Action: Cleaned
Other Action: Not reported
Agency ID: DEP
Other Agency: Not reported
DEP Bureau: BUREAU OF WASTE MANAGEMENT
DEP Agency: OIL AND CHEMICAL SPILL RESPONSE
Cause ID: Other
Other Cause: Accident
Media ID: Ground Surface
Other Media: Not reported
Release Type: chemical
Other Release: Not reported

2020 COR ACTION:
EPA ID: CTD000845982
Region: 1
Action: Remedy Construction

RI MANIFEST:
Name: SAFETY KLEEN
Address: 24 BRIXTON STREET
City,State,Zip: WEST HARTFORD, CT 06110
EPA Id: CTD000845982
GEN Cert Date: 2/10/2005
Manifest Document Number: CTF1004780
Waste Description: PAINT DEBRIS
TSDF Id: rid040098352
TSDF Name: Northland Environmental Inc.
Qty: 200
WT/Vol Units: P
TSDF Date: 2/10/2005
Transporter 2 Id: Not reported
Item Number: 4327
Transporter 2 Name: Not reported
Transporter Name 2: ENVIRONMENTAL SERVIC
Transporter EPAID: CTD018811802
Transporter Receipt Date: 2/10/2005
Number Of Containers: Not reported
Container Type: D001F003
Waste Code1: Not reported

SAFETY KLEEN SYSTEMS INC (Continued) **1000224128**

Waste Code2:	Not reported
Waste Code3:	Not reported
Waste Code4:	Not reported
Waste Code5:	Not reported
Waste Code6:	Not reported
Fee Exempt Code:	Not reported
Comment:	Not reported
Transporter Name 2:	Not reported
Company Permit Number:	Not reported
Year:	Not reported
Quarter:	Not reported
Transporter Contact Name:	Not reported
Transporter Contact Email:	Not reported
Filing Date:	Not reported
Total Fee:	Not reported
Billing Name:	Not reported
Paid Date:	Not reported
Paid Time:	Not reported
Facility Receipt Date:	Not reported
Fee:	Not reported
Manifest Created Date:	Not reported
Manifest Updated Date:	Not reported

RI MANIFEST:

Transporter Receipt Date:	2/10/2005
Number Of Containers:	Not reported
Container Type:	D001F003
Waste Code1:	Not reported
Waste Code2:	Not reported
Waste Code3:	Not reported
Waste Code4:	Not reported
Waste Code5:	Not reported
Waste Code6:	Not reported
Comment:	Not reported
Fee Exempt Code:	Not reported
TSDF Name:	Northland Environmental Inc.
TSDF Id:	rid040098352
Transporter Name 2:	Not reported
Company Permit Number:	Not reported
Year:	Not reported
EPA ID:	CTD000845982
Manifest Docket Number:	CTF1004780
Quarter:	Not reported
Waste Description:	PAINT DEBRIS
Transporter Contact Name:	Not reported
Quantity:	200
Transporter Contact Email:	Not reported
WT/Vol Units:	P
Filing Date:	Not reported
Total Fee:	Not reported
Item Number:	4327
Transporter Name:	ENVIRONMENTAL SERVIC
Billing Name:	Not reported
Transporter EPA ID:	CTD018811802
Date Paid:	Not reported
Time Paid:	Not reported
GEN Cert Date:	2/10/2005
Facility Receipt Date:	Not reported

SAFETY KLEEN SYSTEMS INC (Continued) **1000224128**

Fee:	Not reported
Transporter 2 Receipt Date:	Not reported
Manifest Created Date:	Not reported
TSDF Receipt Date:	2/10/2005
Transporter 2 ID:	Not reported
Manifest Updated Date:	Not reported
Transporter Receipt Date:	2/10/2005
Number Of Containers:	Not reported
Container Type:	D001F003
Waste Code1:	Not reported
Waste Code2:	Not reported
Waste Code3:	Not reported
Waste Code4:	Not reported
Waste Code5:	Not reported
Waste Code6:	Not reported
Comment:	Not reported
Fee Exempt Code:	Not reported
TSDF Name:	Northland Environmental Inc.
TSDF Id:	rid040098352
Transporter Name 2:	Not reported
Company Permit Number:	Not reported
Year:	Not reported
EPA ID:	CTD000845982
Manifest Docket Number:	CTF1004780
Quarter:	Not reported
Waste Description:	PAINT DEBRIS
Transporter Contact Name:	Not reported
Quantity:	200
Transporter Contact Email:	Not reported
WT/Vol Units:	P
Filing Date:	Not reported
Total Fee:	Not reported
Item Number:	4327
Transporter Name:	ENVIRONMENTAL SERVIC
Billing Name:	Not reported
Transporter EPA ID:	CTD018811802
Date Paid:	Not reported
Time Paid:	Not reported
GEN Cert Date:	2/10/2005
Facility Receipt Date:	Not reported
Fee:	Not reported
Transporter 2 Receipt Date:	Not reported
Manifest Created Date:	Not reported
TSDF Receipt Date:	2/10/2005
Transporter 2 ID:	Not reported
Manifest Updated Date:	Not reported
Transporter Receipt Date:	Not reported
Number Of Containers:	0
Container Type:	Not reported
Waste Code1:	D001
Waste Code2:	Not reported
Waste Code3:	Not reported
Waste Code4:	Not reported
Waste Code5:	Not reported
Waste Code6:	Not reported

SAFETY KLEEN SYSTEMS INC (Continued) **1000224128**

Comment:	Not reported
Fee Exempt Code:	Not reported
TSDF Name:	Chem-Pak Corporation
TSDF Id:	RID084802842
Transporter Name 2:	Not reported
Company Permit Number:	Not reported
Year:	Not reported
EPA ID:	CTD000845982
Manifest Docket Number:	RIG0191739
Quarter:	Not reported
Waste Description:	SPENT AQUEOUS CLEANING SOLUTION
Transporter Contact Name:	Not reported
Quantity:	28
Transporter Contact Email:	Not reported
WT/Vol Units:	G
Filing Date:	Not reported
Total Fee:	Not reported
Item Number:	4261
Transporter Name:	CYCLE SOLVE CORPORATION
Billing Name:	Not reported
Transporter EPA ID:	RID982194987
Date Paid:	Not reported
Time Paid:	Not reported
GEN Cert Date:	3/5/2002
Facility Receipt Date:	Not reported
Fee:	Not reported
Transporter 2 Receipt Date:	Not reported
Manifest Created Date:	Not reported
TSDF Receipt Date:	Not reported
Transporter 2 ID:	Not reported
Manifest Updated Date:	Not reported
Transporter Receipt Date:	Not reported
Number Of Containers:	0
Container Type:	Not reported
Waste Code1:	D001
Waste Code2:	Not reported
Waste Code3:	Not reported
Waste Code4:	Not reported
Waste Code5:	Not reported
Waste Code6:	Not reported
Comment:	Not reported
Fee Exempt Code:	Not reported
TSDF Name:	Chem-Pak Corporation
TSDF Id:	RID084802842
Transporter Name 2:	Not reported
Company Permit Number:	Not reported
Year:	Not reported
EPA ID:	CTD000845982
Manifest Docket Number:	RIG0191739
Quarter:	Not reported
Waste Description:	SPENT AQUEOUS CLEANING SOLUTION
Transporter Contact Name:	Not reported
Quantity:	28
Transporter Contact Email:	Not reported
WT/Vol Units:	G
Filing Date:	Not reported

SAFETY KLEEN SYSTEMS INC (Continued) **1000224128**

Total Fee:	Not reported
Item Number:	4261
Transporter Name:	CYCLE SOLVE CORPORATION
Billing Name:	Not reported
Transporter EPA ID:	RID982194987
Date Paid:	Not reported
Time Paid:	Not reported
GEN Cert Date:	3/5/2002
Facility Receipt Date:	Not reported
Fee:	Not reported
Transporter 2 Receipt Date:	Not reported
Manifest Created Date:	Not reported
TSDF Receipt Date:	Not reported
Transporter 2 ID:	Not reported
Manifest Updated Date:	Not reported
Transporter Receipt Date:	Not reported
Number Of Containers:	0
Container Type:	Not reported
Waste Code1:	F002
Waste Code2:	Not reported
Waste Code3:	Not reported
Waste Code4:	Not reported
Waste Code5:	Not reported
Waste Code6:	Not reported
Comment:	Not reported
Fee Exempt Code:	Not reported
TSDF Name:	SK
TSDF Id:	OHD980587364
Transporter Name 2:	Not reported
Company Permit Number:	Not reported
Year:	Not reported
EPA ID:	CTD000845982
Manifest Docket Number:	CTC0221112
Quarter:	Not reported
Waste Description:	PCE
Transporter Contact Name:	Not reported
Quantity:	1120
Transporter Contact Email:	Not reported
WT/Vol Units:	P
Filing Date:	Not reported
Total Fee:	Not reported
Item Number:	2
Transporter Name:	SK
Billing Name:	Not reported
Transporter EPA ID:	ILD000805911
Date Paid:	Not reported
Time Paid:	Not reported
GEN Cert Date:	3/28/1989
Facility Receipt Date:	Not reported
Fee:	Not reported
Transporter 2 Receipt Date:	Not reported
Manifest Created Date:	Not reported
TSDF Receipt Date:	Not reported
Transporter 2 ID:	Not reported
Manifest Updated Date:	Not reported

SAFETY KLEEN SYSTEMS INC (Continued) **1000224128**

Transporter Receipt Date:	Not reported
Number Of Containers:	0
Container Type:	Not reported
Waste Code1:	F002
Waste Code2:	Not reported
Waste Code3:	Not reported
Waste Code4:	Not reported
Waste Code5:	Not reported
Waste Code6:	Not reported
Comment:	Not reported
Fee Exempt Code:	Not reported
TSDF Name:	SK
TSDF Id:	OHD980587364
Transporter Name 2:	Not reported
Company Permit Number:	Not reported
Year:	Not reported
EPA ID:	CTD000845982
Manifest Docket Number:	CTC0221112
Quarter:	Not reported
Waste Description:	PCE
Transporter Contact Name:	Not reported
Quantity:	6450
Transporter Contact Email:	Not reported
WT/Vol Units:	P
Filing Date:	Not reported
Total Fee:	Not reported
Item Number:	1
Transporter Name:	SK
Billing Name:	Not reported
Transporter EPA ID:	ILD000805911
Date Paid:	Not reported
Time Paid:	Not reported
GEN Cert Date:	3/28/1989
Facility Receipt Date:	Not reported
Fee:	Not reported
Transporter 2 Receipt Date:	Not reported
Manifest Created Date:	Not reported
TSDF Receipt Date:	Not reported
Transporter 2 ID:	Not reported
Manifest Updated Date:	Not reported

Transporter Receipt Date:	Not reported
Number Of Containers:	0
Container Type:	Not reported
Waste Code1:	F002
Waste Code2:	Not reported
Waste Code3:	Not reported
Waste Code4:	Not reported
Waste Code5:	Not reported
Waste Code6:	Not reported
Comment:	Not reported
Fee Exempt Code:	Not reported
TSDF Name:	SK
TSDF Id:	OHD980587364
Transporter Name 2:	Not reported
Company Permit Number:	Not reported
Year:	Not reported

SAFETY KLEEN SYSTEMS INC (Continued) **1000224128**

EPA ID:	CTD000845982
Manifest Docket Number:	CTC0221112
Quarter:	Not reported
Waste Description:	PCE
Transporter Contact Name:	Not reported
Quantity:	1120
Transporter Contact Email:	Not reported
WT/Vol Units:	P
Filing Date:	Not reported
Total Fee:	Not reported
Item Number:	2
Transporter Name:	SK
Billing Name:	Not reported
Transporter EPA ID:	ILD000805911
Date Paid:	Not reported
Time Paid:	Not reported
GEN Cert Date:	3/28/1989
Facility Receipt Date:	Not reported
Fee:	Not reported
Transporter 2 Receipt Date:	Not reported
Manifest Created Date:	Not reported
TSDF Receipt Date:	Not reported
Transporter 2 ID:	Not reported
Manifest Updated Date:	Not reported
Transporter Receipt Date:	Not reported
Number Of Containers:	0
Container Type:	Not reported
Waste Code1:	F002
Waste Code2:	Not reported
Waste Code3:	Not reported
Waste Code4:	Not reported
Waste Code5:	Not reported
Waste Code6:	Not reported
Comment:	Not reported
Fee Exempt Code:	Not reported
TSDF Name:	SK
TSDF Id:	OHD980587364
Transporter Name 2:	Not reported
Company Permit Number:	Not reported
Year:	Not reported
EPA ID:	CTD000845982
Manifest Docket Number:	CTC0221112
Quarter:	Not reported
Waste Description:	PCE
Transporter Contact Name:	Not reported
Quantity:	6450
Transporter Contact Email:	Not reported
WT/Vol Units:	P
Filing Date:	Not reported
Total Fee:	Not reported
Item Number:	1
Transporter Name:	SK
Billing Name:	Not reported
Transporter EPA ID:	ILD000805911
Date Paid:	Not reported
Time Paid:	Not reported

SAFETY KLEEN SYSTEMS INC (Continued) **1000224128**

GEN Cert Date:	3/28/1989
Facility Receipt Date:	Not reported
Fee:	Not reported
Transporter 2 Receipt Date:	Not reported
Manifest Created Date:	Not reported
TSDF Receipt Date:	Not reported
Transporter 2 ID:	Not reported
Manifest Updated Date:	Not reported

T99
WSW
1/4-1/2
0.358 mi.
1888 ft.

SAFETY KLEEN
24 BRIXTON STREET
WEST HARTFORD, CT 06110

CT LUST **S104077377**
CT PROPERTY **N/A**
CT SPILLS

Site 3 of 4 in cluster T

Relative:
Higher

Actual:
70 ft.

LUST:

Name:	SAFETY KLEEN
Name 2:	Not reported
Address:	24 BRIXTON STREET
Address 2:	Not reported
City,State,Zip:	WEST HARTFORD, CT 06110
LUST Case Id:	29078
Release Date:	Not reported
Site Case ID:	Not reported
Substance:	Not reported
Release Source:	Not reported
Release Cause:	Not reported
Release Identified:	Not reported
Case Number:	Not reported
Release Quantity:	Not reported
Facility City Number:	155

Detail As of 06/2020:

Name:	SAFETY KLEEN
Name 2:	Not reported
Address:	24 BRIXTON STREET
City,State,Zip:	WEST HARTFORD, CT 06110
Address 2:	Not reported
LUST Id:	950
UST Facility Id:	8457
LUST Case Id:	29078
Lust Status:	Pending
Processing Status:	Not reported
EPA Reportable:	False
Motor Fuel:	False
Diesel:	False
Gasoline:	False
Other:	True
Other Release:	various hazardous wastes
No Release:	False
Leak:	False
Tank:	False
Piping:	False
Overfill:	False
Removal:	False
Incident Date:	02/12/1997
Entry Date:	Not reported

SAFETY KLEEN (Continued) **S104077377**

Site Case Id:	Not reported
UST Site Id:	Not reported
Cost Recovery Spill Case #:	Not reported
Old SITS Number:	Not reported
Case Log Id:	Not reported
Monthly Report Id:	0
UST Owner Id:	5956
LUST Owner Id:	Not reported
UST Event Id:	949
Contact Info:	Not reported
Contact EMail:	Not reported
Site Contact City,St,Zip:	UNKNOWN
2nd Contact:	Not reported
2nd Contact EMail:	Not reported
2nd Contact Address:	Not reported
2nd Contact City,St,Zip:	UNKNOWN
2nd Contact Address 2:	Not reported
2nd Contact City 2:	Not reported
2nd Contact Phone Number:	Not reported
2nd Contact Fax Number:	Not reported
2nd Contact Type:	Not reported
Facility City Num:	155
Site Contact:	Not reported
Site Contact Address:	Not reported
Site Contact Add 2:	Not reported
Site Contact City 2:	Not reported
Site Contact Phone:	Not reported
Site Contact Fax:	Not reported
Site Contact Type:	Not reported
Department Contact 1:	Not reported
Department Contact 2:	Not reported
Referral Source:	Not reported
Offsite Source:	False
Date Referred:	Not reported
Emergency:	False
Private Heating Fuel:	False
Commercial Heating Fuel:	False
Commercial HF < 2100 Gal.:	False
Commercial HF > 2100 Gal.:	False
Commercial HF - Size Unk:	False
No LUST Site:	False
Cost Recvry Prgm Candidate:	False
OCSRD Complete:	False
Follow Up Flag:	False
Alternate Water Supply:	False
Relocation:	False
Responsible Party:	False
Responsible EMail:	Not reported
Resp Party Name:	Not reported
Resp Party Address:	Not reported
Resp Party City,St,Zip:	Not reported
Resp Party Town Number:	UNKNOWN
Resp Party Phone:	Not reported
Resp Party Fax:	Not reported
Resp Party Name 2:	Not reported
Resp Party Address 2:	Not reported
Resp Party Phone 2:	Not reported

SAFETY KLEEN (Continued) **S104077377**

Investigator Id:	29
Follow Update:	Not reported
Area Lextent:	Not reported
Annual Precipitation:	Not reported
Affected Population:	Not reported
Population Setting:	Not reported
Ground Water Direction:	Not reported
Ground Water Gradient:	Not reported
Hydro Basin:	Not reported
Drastic:	Not reported
Geo Setting:	Not reported
Ground Water Classification:	Not reported
Receptor:	Not reported
Ground Water Flow Direction:	Not reported
Ground Water Depth:	Not reported
Areas Of Concern:	Not reported
Free Product Inches:	Not reported
Fund Date:	Not reported
Fund Planned:	No
Fund Obligated:	No
Fund Outlayed:	No
Fund Judgment:	No
Fund Recovered:	No
Cellar Borings:	False
Install Micro Wells:	False
Ground Water Sample:	False
Soil Sample:	False
Soil Gas:	False
Site Inspect:	False
Soil Excavate:	False
Geo Probe:	False
Survey:	False
Potable Well Sample:	False
Sample MWS:	False
Ground Water Gauging:	False
Soil Venting:	False
Active:	False
NOV Action:	None
NOV Issued:	Not reported
NOV Due:	Not reported
NOV Received:	Not reported
NOV Closed:	Not reported
NOV Disc Date:	Not reported
NOV Issued Date:	Not reported
NOV Compliance Sched:	Not reported
NOV Admin Order:	Not reported
NOV Referred To Ag:	Not reported
Stop All NOV Actions:	False
Release Invest Rpt:	False
DEP App Letter 1:	False
Correct Action Plan:	False
DEP App Letter 2:	False
Rem Sys Install:	False
Rem Sys Install Date:	Not reported
Closure Date:	Not reported
Rem Sys Monitoring Rpt:	False
Qrtly Gwater Mon Rpts:	False

SAFETY KLEEN (Continued) **S104077377**

Closure Req Rpt:	False
DEP Closure Letter:	False
Referred To:	Not reported
No Wells:	Not reported
Lph Wells:	Not reported
User Stamp:	Terry Parker/ABassila
Date Stamp:	10/22/2010
Correspondence:	Action: Issued: Received:2/17/1999status date is date of data cleanup
Environmental Impact:	Not reported
FollowUp:	Not reported
GW Comments:	Not reported
Location Desc:	Not reported
NOV Comments:	Not reported
Release Desc:	Not reported
Running Comments:	File in LUST Cabinet
Work Performed:	Not reported

CT Property:

Name:	SAFETY-KLEEN CORP.
Address:	24 BRIXTON STREET
City,state,zip:	WEST HARTFORD, CT
Seller Name:	Safety-Kleen Corp.
Buyer Name:	LES Acquisition, Inc.
Certifying Party:	LES Acquisition, Inc.
Certifying Attention Person:	Not reported
Title Of Certifying Person:	Not reported
Certifying Person Address:	Not reported
Certifying Person City,St,Zip:	Not reported
Property Transfer Forms:	Form III (DEP-PERD-PTP-203) when a discharge, spillage, uncontrolled loss, seepage or filtration of hazardous waste has occurred at the parcel that has not been fully remediated or the environmental conditions at the parcel are unknown. The person signing the Form III certification agrees to investigate and remediate the site in accordance with the remediation standards. The statute does not require completion of remediation before the parcel is transferred. Any person submitting a Form III shall simultaneously submit a completed Environmental Condition Assessment Form (ECAF)(DEP-PERD-PTP-200).
Date Recieved:	10/30/1998
Ackn Date:	11/17/1998
Determination Date:	12/30/1998
LEP Verified/DEP Approval Date:	Not reported
Rem Id:	3908
Remediation Location Id:	573
Date Entered:	Not reported
Program:	Property Transfer Program
GAO Site:	False
Staff Full Name:	Maurice Hamel
Super/Date:	Not reported
Stage Of Project:	INVESTIGATION
RP Level Of Activity:	MEDIUM
RP Needed Level Of Activity:	MEDIUM
Staff Level Of Activity:	LOW
Staff Needed Level Of Activity:	LOW
Public Intrest:	MEDIUM
PRP Cooperation:	MEDIUM

SAFETY KLEEN (Continued) **S104077377**

Enforcement Status:	SETTLEMENT AGREEMENT
Level Of Complexity:	MEDIUM
Complex Eng Or Sci:	False
Complex Due To Public Involvement:	True
Politically Complex:	False
Complex Enforcement:	True
Coordination With Other Bureaus:	True
EPA Involvement:	True
Staff Prefrence:	PASS ON
Readiness For Transfer:	READY TO TRANSFER NOW
Project Transfer Time:	07/01/00
Transfer Comments:	Not reported
Staff As Of July 2000:	Peach Erica
Initial Staff:	EMP
Type Of Transfer:	Not reported
Salutation:	Not reported
Relationship To Transfer:	transferee
Audit Date:	Not reported
Verif Type:	Not reported
Audit Outcome:	Not reported
GW:	GB
Basin:	Not reported
1st Payment:	2000
Pay Tag1:	Not reported
2nd Payment:	Not reported
Pay Tag2:	Not reported
RTN:	Not reported
Revised:	Not reported
ECAF Received:	Not reported
Old Determination Date:	DEP-98/12/30
Redeterminationdate:	Not reported
Previous Determination:	Not reported
Monitoringoption:	Not reported
Postremedialmonitoring:	Not reported
Schedule Of I/R:	Not reported
Schedule Overdue:	Not reported
Aprvl Sched:	Not reported
Yr 1 Report:	Not reported
Yr 2 Report:	Not reported
Report Overdue:	Not reported
Ext Aprvl Sched:	Not reported
License #:	Not reported
Project Phase:	3
PT Comments:	Not reported
EPA Id Number:	Not reported
GW Class:	Not reported
SW Class:	Not reported
AO/C0:	Not reported
Water Lead(Y Or N):	Not reported
Priority:	Not reported
Project Status(A, I Or D):	Not reported
Last Updated:	Not reported
SR Comments:	Not reported
Priority Or Work-Load:	Not reported
Status:	Not reported
Notes:	Not reported
Special Project Name:	Not reported

SAFETY KLEEN (Continued) **S104077377**

Special Project Comments:	Not reported
DOT Project:	Not reported
Pt Counter:	Not reported
Project Complete:	False
Project Inactive:	False
Int Deposit #:	Not reported
Deposit #:	Not reported
Spill Case #:	Not reported
Diversion Id:	Not reported
Public Notice:	Not reported
RAP Received:	Not reported
RAP Approved:	Not reported
Compliance Category:	Not reported
Delete Record:	False
ECAF Reviewed By:	Not reported
Not Locatable:	False
Primary Address:	False
AKA Site Name:	False
Primary Site Name:	True
AKA Site Address:	False
Lead:	DEP

SPILLS:

Name:	Not reported
Address:	24 BRIXTON RD
City,State,Zip:	WEST HARTFORD, CT
Year of Database:	1991
Case Number:	2585
Who Took Spill:	BURTON
Assigned To:	Not reported
Report Date:	07/02/1991
Report Time:	9
Date Release:	Not reported
Time Responded:	Not reported
Corrective Action Taken:	Not reported
Cause Info:	Not reported
Media Info:	Not reported
Release Type:	Not reported
Reported By:	TOM HEATON
Phone:	Not reported
Representing:	Not reported
Terminated:	Y
Recovd (Total):	.
Total (Water):	.
Facility Status:	Not reported
Continuous Spill:	Not reported
Released Substance:	Not reported
Qty:	5 (Gallons)
Emergency Measure:	Not reported
Water Body:	Not reported
Discharger:	Not reported
Telephone:	Not reported
Responsible Party:	Not reported
RP Address 1:	Not reported
RP City,St,Zip:	Not reported
Historic:	Not reported
Waterbody:	Not reported

SAFETY KLEEN (Continued) **S104077377**

Time Stamp: Not reported
Sr Inspector: Not reported
At Inspctor: Not reported
User Stamp: Not reported
Comments: Not reported

Year of Database: 1991
Town of Spill: WEST HARTFORD
Case Number: 2585
OCSRD Inspector: NR
Spill Date: 07/01/91
Spill Time: 19: 0
Report Date: 07/02/91
Report Time: 9: 55
Reported By: TOM HEATON
Representing: SAFETY KLEEN CORP
Work Telephone: 617- 345- 2250
Home Telephone: Not reported
Telephone Pole#: .
Incident Type: PETROLEUM
Substance: WASTE OIL/SAND
Quantity: 5 Gallon(s)
Concentration: .
Action Desc: Not reported
On Going: Not reported
Continuous Spill: Not reported
Release Status: Terminated, Contained
Misc Info: Not reported
Water Body: Not reported
Other Media: Not reported
Release Area: Inside Building
Total (Water): .
Recovd (Water): .
Recovd (Total): .
Polluter Name: SAFETY KLEEN
Polluted Address: Not reported
Polluted City,St,Zip: .
Polluter Phone: .- .- .
Polluter Responisbility: Polluter accepts financial reponsibility
Unknown Responsibility: Not reported
Unknown Polluter: Not reported
Cleanup Action: Not reported
Dun and Bradst#: Not reported
UST Unit: Not reported
Agency Notified: Not reported
State Agency: Not reported
Notify Date: .
Notify Time: Not reported
Other Agency: Not reported
Notify Other: DEP
Notify Status: Not reported
Class1: Commercial
Other Class: Not reported
Cause1: Container Failure
Other Cause: Not reported
Actions1: Cleaned
Other Actions: Not reported

SAFETY KLEEN (Continued) **S104077377**

Cleanup Contractor:	Not reported
Contractor Name:	IN HOUSE
Did DEP Hire Contractor:	Not reported
Date Contractor Hired:	.
When Contractor Requested:	Not reported
When Contractor Arrived:	Not reported
Who Took Spill:	BURTON
Badge # of Who Recieved Spill:	902
Who Assigned Spill:	NR
Badge # of Who Assigned Spill:	.
Date Assigned:	.
Assigned Time:	Not reported
Spill Status:	Closed
Case 1136:	Not reported
Federal 311K:	.
Case #1:	Not reported
Case #2:	.
Cost Recovery:	.
Property Owner:	Not reported
Property Other:	.
Property Name:	Not reported
Property Addr:	Not reported
Property CSZ:	.
Polluter:	Not reported
Owner:	Not reported
Operator:	Not reported
Vehicle Make:	Not reported
Vehicle Model:	Not reported
Truck Reg:	Not reported
Trail Reg:	Not reported
Additional Info:	Not reported
Updated:	Not reported
Update Date:	.

T100 **SAFETY KLEEN** **CT CPCS** **S110775909**
WSW **24 BRIXTON STREET** **N/A**
1/4-1/2 **W HARTFORD, CT**
0.358 mi.
1888 ft. **Site 4 of 4 in cluster T**

Relative:
Higher

Actual:
70 ft.

CPCS:

Name:	SAFETY KLEEN
Address:	24 BRIXTON STREET
City,State,Zip:	W HARTFORD, CT
Site Type:	LUST
Lust Status code:	1
Lust Status:	Pending
PTP Form:	Not reported
Program:	Not reported
Comments:	Not reported
Site Type Definition:	Leaking Underground Storage Tanks Pending

S101 ENE 1/4-1/2 0.364 mi. 1922 ft. | **STRATTON APARTMENTS 502 NEW BRITAIN AVE. HARTFORD, CT 06106** | **CT LUST CT CPCS** | **S105457250 N/A**

Site 2 of 2 in cluster S

Relative: Higher

Actual: 152 ft.

LUST:

Name:	STRATTON APARTMENTS
Name 2:	Not reported
Address:	502 NEW BRITAIN AVE.
Address 2:	Not reported
City,State,Zip:	HARTFORD, CT 06106
LUST Case Id:	30515
Release Date:	Not reported
Site Case ID:	Not reported
Substance:	Not reported
Release Source:	Not reported
Release Cause:	Not reported
Release Identified:	Not reported
Case Number:	Not reported
Release Quantity:	Not reported
Facility City Number:	64

Detail As of 06/2020:

Name:	STRATTON APARTMENTS
Name 2:	Not reported
Address:	502 NEW BRITAIN AVE.
City,State,Zip:	HARTFORD, CT 06106
Address 2:	Not reported
LUST Id:	2444
UST Facility Id:	Not reported
LUST Case Id:	30515
Lust Status:	Investigation
Processing Status:	Not reported
EPA Reportable:	False
Motor Fuel:	False
Diesel:	False
Gasoline:	False
Other:	False
Other Release:	Not reported
No Release:	False
Leak:	False
Tank:	False
Piping:	False
Overfill:	False
Removal:	False
Incident Date:	05/15/1992
Entry Date:	Not reported
Site Case Id:	Not reported
UST Site Id:	Not reported
Cost Recovery Spill Case #:	Not reported
Old SITS Number:	Not reported
Case Log Id:	Not reported
Monthly Report Id:	0
UST Owner Id:	Not reported
LUST Owner Id:	Not reported
UST Event Id:	2443
Contact Info:	Not reported
Contact EMail:	Not reported
Site Contact City,St,Zip:	UNKNOWN

STRATTON APARTMENTS (Continued) **S105457250**

2nd Contact:	Not reported
2nd Contact EMail:	Not reported
2nd Contact Address:	Not reported
2nd Contact City,St,Zip:	UNKNOWN
2nd Contact Address 2:	Not reported
2nd Contact City 2:	Not reported
2nd Contact Phone Number:	Not reported
2nd Contact Fax Number:	Not reported
2nd Contact Type:	Not reported
Facility City Num:	64
Site Contact:	Not reported
Site Contact Address:	Not reported
Site Contact Add 2:	Not reported
Site Contact City 2:	Not reported
Site Contact Phone:	Not reported
Site Contact Fax:	Not reported
Site Contact Type:	Not reported
Department Contact 1:	Not reported
Department Contact 2:	Not reported
Referral Source:	Not reported
Offsite Source:	False
Date Referred:	Not reported
Emergency:	False
Private Heating Fuel:	True
Commercial Heating Fuel:	False
Commercial HF < 2100 Gal.:	False
Commercial HF > 2100 Gal.:	False
Commercial HF - Size Unk:	False
No LUST Site:	False
Cost Recvry Prgm Candidate:	False
OCSRD Complete:	False
Follow Up Flag:	False
Alternate Water Supply:	False
Relocation:	False
Responsible Party:	False
Responsible EMail:	Not reported
Resp Party Name:	Not reported
Resp Party Address:	Not reported
Resp Party City,St,Zip:	Not reported
Resp Party Town Number:	UNKNOWN
Resp Party Phone:	Not reported
Resp Party Fax:	Not reported
Resp Party Name 2:	Not reported
Resp Party Address 2:	Not reported
Resp Party Phone 2:	Not reported
Investigator Id:	27
Follow Update:	Not reported
Area Lextent:	Not reported
Annual Precipitation:	Not reported
Affected Population:	Not reported
Population Setting:	Not reported
Ground Water Direction:	Not reported
Ground Water Gradient:	Not reported
Hydro Basin:	Not reported
Drastic:	Not reported
Geo Setting:	Not reported
Ground Water Classification:	Not reported

STRATTON APARTMENTS (Continued) **S105457250**

Receptor:	Not reported
Ground Water Flow Direction:	Not reported
Ground Water Depth:	Not reported
Areas Of Concern:	Not reported
Free Product Inches:	Not reported
Fund Date:	Not reported
Fund Planned:	No
Fund Obligated:	No
Fund Outlayed:	No
Fund Judgment:	No
Fund Recovered:	No
Cellar Borings:	False
Install Micro Wells:	False
Ground Water Sample:	False
Soil Sample:	False
Soil Gas:	False
Site Inspect:	False
Soil Excavate:	False
Geo Probe:	False
Survey:	False
Potable Well Sample:	False
Sample MWS:	False
Ground Water Gauging:	False
Soil Venting:	False
Active:	False
NOV Action:	None
NOV Issued:	Not reported
NOV Due:	Not reported
NOV Received:	Not reported
NOV Closed:	Not reported
NOV Disc Date:	Not reported
NOV Issued Date:	Not reported
NOV Compliance Sched:	Not reported
NOV Admin Order:	Not reported
NOV Referred To Ag:	Not reported
Stop All NOV Actions:	False
Release Invest Rpt:	False
DEP App Letter 1:	False
Correct Action Plan:	False
DEP App Letter 2:	False
Rem Sys Install:	False
Rem Sys Install Date:	Not reported
Closure Date:	Not reported
Rem Sys Monitoring Rpt:	False
Qrtly Gwater Mon Rpts:	False
Closure Req Rpt:	False
DEP Closure Letter:	False
Referred To:	Not reported
No Wells:	Not reported
Lph Wells:	Not reported
User Stamp:	Not reported
Date Stamp:	Not reported
Correspondence:	Not reported
Environmental Impact:	Not reported
FollowUp:	Not reported
GW Comments:	Not reported
Location Desc:	Not reported

STRATTON APARTMENTS (Continued) **S105457250**

NOV Comments:	Not reported
Release Desc:	Not reported
Running Comments:	Not reported
Work Performed:	Not reported

CPCS:

Name:	STRATTON APARTMENTS
Address:	502 NEW BRITAIN AVE.
City,State,Zip:	HARTFORD, CT 06103
Site Type:	LUST
Lust Status code:	2
Lust Status:	Investigation
PTP Form:	Not reported
Program:	Not reported
Comments:	Not reported
Site Type Definition:	Leaking Underground Storage Tanks Investigation

---

102 West 1/4-1/2 0.368 mi. 1943 ft. | **SAFETY KLEEN 697 OAKWOOD AVENUE WEST HARTFORD, CT** | **CT AUL CT PROPERTY CT SPILLS** | **S104096904 N/A**

Relative: Higher

Actual: 82 ft.

CT AUL:

Name:	SAFETY KLEEN
Address:	697 OAKWOOD AVENUE
City,State,Zip:	WEST HARTFORD, CT
Facility ID:	14208
Site Description:	Not reported
Status:	Sent to Grantor for Signature
X Coordinate:	Not reported
Y Coordinate:	Not reported
DEP Staff Assigned:	Michelle Bedson
LEP Lead:	Not reported
LEP Program:	Not reported
Map Link:	Not reported
Date Release Exp First:	Not reported
Date Release Exp Second:	Not reported
Date Release Exp Third:	Not reported
How did the ELUR change the use of the property:	Not reported
Date 1st Waiver Request Received:	Not reported
Date of DEP Comments On The 1st Waiver Request:	Not reported
Date Complete 1st Waiver Request Assembled:	Not reported
Date 2nd Waiver Request Received:	Not reported
Date of DEP Comments On The 2nd Waiver Request:	Not reported
Date Complete 2nd Waiver Request Assembled:	Not reported
Date 3rd Waiver Request Received:	Not reported
Date of DEP Comments On The 3rd Waiver Request:	Not reported
Date Complete 3rd Waiver Request Assembled:	Not reported
Date of Approval of 3rd Waiver Request:	Not reported
Date 1st ELUR received for review:	10-DEC-20
Date of DEP comments for 1st ELUR:	28-JAN-21
Date Complete Package for 1st ELUR Assembled:	13-MAY-21
Date 1st ELUR Approved by Commissioner:	Not reported
Date 1st ELUR Received by Grantor:	Not reported
Date 1st ELUR Executed by Grantor:	Not reported

SAFETY KLEEN (Continued) **S104096904**

Date 2nd ELUR Received for Review:	Not reported
Date of DEP comments for 2nd ELUR:	Not reported
Date Complete Package for 2nd ELUR Assembled:	Not reported
Date 2nd ELUR Approved by Commissioner:	Not reported
Date 2nd ELUR Received by Grantor:	Not reported
Date 2nd ELUR Executed by Grantor:	Not reported
Date 3rd ELUR Received For Review:	Not reported
Date of DEP Comments For Third ELUR:	Not reported
Date Complete Package For Third ELUR Assembled:	Not reported
Date Third Decision Document Approved by Commissioner:	Not reported
Date Third ELUR Received by Grantor:	Not reported
Date Third ELUR Executed by Grantor:	Not reported
Date 1st ELUR Recorded On The Land Records:	Not reported
Date 2nd ELUR Recorded On The Land Records:	Not reported
Date 3rd ELUR Recorded On The Land Records:	Not reported
Date 1st Certificate of Title Was Received:	Not reported
Date 2nd Certificate of Title Was Received:	Not reported
Date 3rd Certificate of Title Was Received:	Not reported
Date Request For 1st ELUR Release Request Received:	Not reported
Date of DEP Comments on the First ELUR Release Request:	Not reported
Date of Complete Application For 1st ELUR Release Assembled:	Not reported
Date Request For Second ELUR Release Request Received:	Not reported
Date of DEP comments on the 2nd ELUR Release Request:	Not reported
Date of Complete Application for 2nd ELUR Release Assembled:	Not reported
Date Request for Third ELUR Release Request Received:	Not reported
Date of DEP Comments on the third ELUR Release Request:	Not reported
Date of Complete Application for 3rd ELUR Release Assembled:	Not reported
Date of the 1st Release From the ELUR Approved:	Not reported
Date of the 2nd Release From the ELUR Approved:	Not reported
Date of the 3rd Release From the ELUR Approved:	Not reported
Was the 1st Release Recorded on the Land Records:	Not reported
Was the 2nd Release Recorded on the Land Records:	Not reported
Was the 3rd Release Recorded on the Land Records:	Not reported
Date the 1st Release Recorded on the Land Records:	Not reported
Date the 2nd Release Recorded on the Land Records:	Not reported
Date Request for 1st ELUR Restoration Request Received:	Not reported
Date of DEP comments on the 1st ELUR Restoration Request:	Not reported
Date the 1st ELUR Was Restored:	Not reported
Date Request For 2nd ELUR Restoration Request Received:	Not reported
Date of DEP Comments on the 2nd ELUR Restoration Request:	Not reported
Date the 2nd ELUR Restoration Request Was Complete:	Not reported
Date the 2nd ELUR was Restored:	Not reported
Date Request for 3rd ELUR Restoration Request Received:	Not reported
Date of DEP Comments on the 3rd ELUR Restoration Request:	Not reported
Date the 3rd ELUR Restoration Request Was Complete:	Not reported
Date the 3rd ELUR Was Restored:	Not reported
Was the 1st Restoration Recorded on the Land Records:	Not reported
Was the 2nd Restoration Recorded on the Land Records:	Not reported
Was the 3rd Restoration Recorded on the Land Records:	Not reported
Date the 1st Restoration Recorded on the Land Records:	Not reported
Date the 2nd Restoration Recorded on the Land Records:	Not reported
Date the 3rd Restoration Recorded on the Land Records:	Not reported
Date of NOV:	Not reported
Date NOV in Compliance:	Not reported
Name of Contact Person for ELUR:	Not reported
Contact Firm:	Not reported
Contact Address:	Not reported

SAFETY KLEEN (Continued) **S104096904**

Contact City/State/Zip:	Not reported
Request For Waiver Of Subordination Agreement Status:	Not reported
Direct Exposure Inaccessible Soil 22a-133k-2 B 3:	False
Pollutant Mobility Criteria Environ Isola Soil 22a-133k-2 C 4 B:	False
Prevent Disturbance Of Engineered Control 22a-133k-2 F 2 B Iv:	False
NOV Number:	Not reported
Reason for NOV:	Not reported
Other Enforcement Action:	Not reported
More Than One ELUR For Site:	Not reported
ELUR Covers All/Part Of Property?:	Not reported
Direct Exposure PCBs Industrial Use Only 22a-133k-2 B 2 B:	False
Use Ind Groundwater Volatilization Criteria 22a-133k-3 C 2:	False
Use Ind Soil Gas Volatilization Criteria 22a-133k-3 C 3 A:	False
Pot Gw Vol Criteria Exceed ELUR No Bldg Const 22a-133k-3 C 5 A:	False
Tech Impract Of GW Remediation 22a-133k-3 E 2 C:	False
ELUR Prior To Reqs:	Not reported

CT Property:

Name:	SAFETY KLEEN
Address:	697 OAKWOOD AVENUE
City,state,zip:	WEST HARTFORD, CT
Seller Name:	697 Oakwood Avenue West Hartford LLC
Buyer Name:	EFJ 697 Oak LLC
Certifying Party:	EJS 697 Oak LLC
Certifying Attention Person:	Mark Buller
Title Of Certifying Person:	Manager
Certifying Person Address:	2925 East Tremont
Certifying Person City,St,Zip:	Bronx, NY 10461
Property Transfer Forms:	Form III (DEP-PERD-PTP-203) when a discharge, spillage, uncontrolled loss, seepage or filtration of hazardous waste has occurred at the parcel that has not been fully remediated or the environmental conditions at the parcel are unknown. The person signing the Form III certification agrees to investigate and remediate the site in accordance with the remediation standards. The statute does not require completion of remediation before the parcel is transferred. Any person submitting a Form III shall simultaneously submit a completed Environmental Condition Assessment Form (ECAF)(DEP-PERD-PTP-200).
Date Recieved:	09/06/2019
Ackn Date:	11/29/2019
Determination Date:	11/29/2019
LEP Verified/DEP Approval Date:	Not reported
Rem Id:	14208
Remediation Location Id:	10307
Date Entered:	10/07/2019
Program:	Property Transfer Program
GAO Site:	False
Staff Full Name:	Robert Robinson
Super/Date:	11/29/2019
Stage Of Project:	Not reported
RP Level Of Activity:	Not reported
RP Needed Level Of Activity:	Not reported
Staff Level Of Activity:	Not reported
Staff Needed Level Of Activity:	Not reported
Public Intrest:	Not reported
PRP Cooperation:	Not reported
Enforcement Status:	Not reported

SAFETY KLEEN (Continued) **S104096904**

Level Of Complexity:	Not reported
Complex Eng Or Sci:	False
Complex Due To Public Involvement:	False
Politically Complex:	False
Complex Enforcement:	False
Coordination With Other Bureaus:	False
EPA Involvement:	False
Staff Prefrence:	Not reported
Readiness For Transfer:	Not reported
Project Transfer Time:	Not reported
Transfer Comments:	Not reported
Staff As Of July 2000:	Not reported
Initial Staff:	Not reported
Type Of Transfer:	real estate
Salutation:	Mr. Buller
Relationship To Transfer:	transferee
Audit Date:	Not reported
Verif Type:	Not reported
Audit Outcome:	Not reported
GW:	GB
Basin:	Not reported
1st Payment:	3000
Pay Tag1:	9430512597
2nd Payment:	Not reported
Pay Tag2:	Not reported
RTN:	Not reported
Revised:	Not reported
ECAF Received:	Not reported
Old Determination Date:	Not reported
Redeterminationdate:	Not reported
Previous Determination:	Not reported
Monitoringoption:	Not reported
Postremedialmonitoring:	Not reported
Schedule Of I/R:	Not reported
Schedule Overdue:	Not reported
Aprvl Sched:	Not reported
Yr 1 Report:	Not reported
Yr 2 Report:	Not reported
Report Overdue:	Not reported
Ext Aprvl Sched:	Not reported
License #:	Not reported
Project Phase:	Not reported
PT Comments:	Not reported
EPA Id Number:	Not reported
GW Class:	Not reported
SW Class:	Not reported
AO/C0:	Not reported
Water Lead(Y Or N):	Not reported
Priority:	Not reported
Project Status(A, I Or D):	Not reported
Last Updated:	Not reported
SR Comments:	Not reported
Priority Or Work-Load:	Not reported
Status:	Not reported
Notes:	Not reported
Special Project Name:	Not reported
Special Project Comments:	Not reported

SAFETY KLEEN (Continued) **S104096904**

DOT Project:	Not reported
Pt Counter:	0
Project Complete:	False
Project Inactive:	False
Int Deposit #:	Not reported
Deposit #:	Not reported
Spill Case #:	Not reported
Diversion Id:	0
Public Notice:	Not reported
RAP Received:	Not reported
RAP Approved:	Not reported
Compliance Category:	Not reported
Delete Record:	False
ECAF Reviewed By:	Not reported
Not Locatable:	False
Primary Address:	False
AKA Site Name:	False
Primary Site Name:	False
AKA Site Address:	False
Lead:	Not reported

SPILLS:

Name:	Not reported
Address:	697 OAKWOOD AVE
City,State,Zip:	WEST HARTFORD, CT
Year of Database:	1994
Case Number:	3710
Who Took Spill:	Not reported
Assigned To:	Not reported
Report Date:	07/06/1994
Report Time:	2011
Date Release:	Not reported
Time Responded:	Not reported
Corrective Action Taken:	Not reported
Cause Info:	Not reported
Media Info:	Not reported
Release Type:	Not reported
Reported By:	DON ZIELINSKI
Phone:	Not reported
Representing:	Not reported
Terminated:	Y
Recovd (Total):	1
Total (Water):	.
Facility Status:	Not reported
Continuous Spill:	Not reported
Released Substance:	Not reported
Qty:	1 (Gallons)
Emergency Measure:	Not reported
Water Body:	Not reported
Discharger:	Not reported
Telephone:	Not reported
Responsible Party:	Not reported
RP Address 1:	Not reported
RP City,St,Zip:	Not reported
Historic:	Not reported
Waterbody:	Not reported
Time Stamp:	Not reported

SAFETY KLEEN (Continued) **S104096904**

Sr Inspector: Not reported
At Inspctor: Not reported
User Stamp: Not reported
Comments: Not reported

Year of Database: 1994
Town of Spill: WEST HARTFORD
Case Number: 3710
OCSRD Inspector: NR
Spill Date: 07/06/94
Spill Time: 1910
Report Date: 07/06/94
Report Time: 2011
Reported By: DON ZIELINSKI
Representing: SAFETY KLEEN
Work Telephone: 2039
Home Telephone: Not reported
Telephone Pole#: .
Incident Type: PETROLEUM
Substance: PETROLEUM NAPHTHA SK 105 SOLVENT
Quantity: 1 Gallon(s)
Concentration: .
Action Desc: Not reported
On Going: Not reported
Continuous Spill: Not reported
Release Status: Terminated, Contained
Misc Info: LEAKING DRUM SPILLED ON CARPET
Water Body: Not reported
Other Media: Not reported
Release Area: Inside Building
Total (Water): .
Recovd (Water): .
Recovd (Total): 1
Polluter Name: SAFETY-KLEEN
Polluted Address: Not reported
Polluted City,St,Zip: .
Polluter Phone: .- .- .
Polluter Responisbility: Polluter accepts financial reponsibility
Unknown Responsibility: Not reported
Unknown Polluter: Not reported
Cleanup Action: PADDED
Dun and Bradst#: Not reported
UST Unit: Not reported
Agency Notified: Not reported
State Agency: Not reported
Notify Date: .
Notify Time: . .
Other Agency: Not reported
Notify Other: Not reported
Notify Status: Not reported
Class1: Commercial
Other Class: Not reported
Cause1: Container Failure
Other Cause: Not reported
Actions1: Contained/Removed
Other Actions: Not reported
Cleanup Contractor: Not reported

SAFETY KLEEN (Continued) **S104096904**

Contractor Name:	Not reported
Did DEP Hire Contractor:	Not reported
Date Contractor Hired:	.
When Contractor Requested:	Not reported
When Contractor Arrived:	Not reported
Who Took Spill:	Not reported
Badge # of Who Recieved Spill:	208
Who Assigned Spill:	NR
Badge # of Who Assigned Spill:	.
Date Assigned:	.
Assigned Time:	Not reported
Spill Status:	Closed
Case 1136:	Not reported
Federal 311K:	.
Case #1:	Not reported
Case #2:	.
Cost Recovery:	.
Property Owner:	Not reported
Property Other:	.
Property Name:	Not reported
Property Addr:	Not reported
Property CSZ:	.
Polluter:	Not reported
Owner:	Not reported
Operator:	Not reported
Vehicle Make:	Not reported
Vehicle Model:	Not reported
Truck Reg:	Not reported
Trail Reg:	Not reported
Additional Info:	Not reported
Updated:	Not reported
Update Date:	.

U103 **SAINT LAWRENCE O'TOOLE** **CT SPILLS** **S105444189**
ENE **494 NEW BRITAIN AVENUE** **CT CPCS** **N/A**
1/4-1/2 **HARTFORD, CT 06103**
0.370 mi.
1952 ft. **Site 1 of 2 in cluster U**

Relative:
Higher

Actual:
150 ft.

SPILLS:

Name:	Not reported
Address:	494 NEW BRITAIN AVENUE
City,State,Zip:	HARTFORD, CT
Year of Database:	1999
Case Number:	9903338
Who Took Spill:	922
Assigned To:	NO Response
Report Date:	05/24/1999
Report Time:	01:00 PM
Date Release:	05/24/1999
Time Responded:	00:00 AM
Corrective Action Taken:	Contained, and Pumped Out, and Removed Tank, and Soil Removed
Cause Info:	Inground Tank Failure
Media Info:	Ground Surface
Release Type:	petroleum
Reported By:	DON WARNER
Phone:	860 6510205
Representing:	WARCO CONSTRUCTION

SAINT LAWRENCE O'TOOLE (Continued) **S105444189**

Terminated: YES
Recovd (Total): 30
Total (Water): 0
Facility Status: closed
Continuous Spill: False
Released Substance: #2 FUEL OIL
Qty: 0.00 (Gallons)
Emergency Measure: GB AREA - FIRE MARSHAL AND BUILDING INSPECTOR NOTIFIED / 2,000 GALLON MINIMAL SOIL CONTAMINATION
Water Body: Not reported
Discharger: SAINT LAWRENCE O'TOOLE
Telephone: 860 5221129
Responsible Party: true
RP Address 1: 494 NEW BRITAIN AVENUE
RP City,St,Zip: HARTFORD, CT 06103
Historic: False
Waterbody: NA
Time Stamp: 1999-05-24 12:10:47
Sr Inspector: Aceto, John
At Inspctor: **NO RESPONSE
User Stamp: Not reported
Comments: Not reported
Action: Contained
Other Action: Not reported
Action: Pumped Out
Other Action: Not reported
Action: Removed Tank
Other Action: Not reported
Action: Soil Removed
Other Action: Not reported
Agency ID: Local Fire Marshal
Other Agency: Not reported
DEP Bureau: Not reported
DEP Agency: Not reported
Agency ID: DEP
Other Agency: Not reported
DEP Bureau: BUREAU OF WASTE MANAGEMENT
DEP Agency: OIL AND CHEMICAL SPILL RESPONSE
Agency ID: Other
Other Agency: BUILDING DEPARTMENT
DEP Bureau: Not reported
DEP Agency: Not reported
Cause ID: Inground Tank Failure
Other Cause: Not reported
Media ID: Ground Surface
Other Media: Not reported
Class ID: Private
Other Class: Not reported
Release Type: petroleum
Other Release: Not reported

CPCS:
Name: SAINT LAWRENCE O'TOOLE
Address: 494 NEW BRITAIN AVENUE
City,State,Zip: HARTFORD, CT 06103
Site Type: LUST
Lust Status code: 4

SAINT LAWRENCE O'TOOLE (Continued) **S105444189**

Lust Status:	Lust Completed (DEP's significant hazard definition)
PTP Form:	Not reported
Program:	Not reported
Comments:	2000, Heating Oil, Private, Gb Area - Fire Marshal And Building Inspector Notified / 2,000 Gallon Minimal Soil Contamination
Site Type Definition:	Leaking Underground Storage Tanks Completed

---

U104 **SAINT LAREWNCE OTOOLE CHURCH** **CT LUST** **S104311479**
ENE **494 NEW BRITAIN AVE.** **CT SPILLS** **N/A**
1/4-1/2 **HARTFORD, CT 06103** **CT ASBESTOS**
0.370 mi. **CT CPCS**
1952 ft. **Site 2 of 2 in cluster U**

Relative:
Higher

Actual:
150 ft.

LUST:

Name:	SAINT LAREWNCE OTOOLE CHURCH
Name 2:	Not reported
Address:	494 NEW BRITAIN AVENUE
Address 2:	Not reported
City,State,Zip:	HARTFORD, CT 06106
LUST Case Id:	36987
Release Date:	Not reported
Site Case ID:	9906416
Substance:	Not reported
Release Source:	Not reported
Release Cause:	Not reported
Release Identified:	Not reported
Case Number:	Not reported
Release Quantity:	Not reported
Facility City Number:	64

Detail As of 06/2020:

Name:	SAINT LAREWNCE OTOOLE CHURCH
Name 2:	Not reported
Address:	494 NEW BRITAIN AVENUE
City,State,Zip:	HARTFORD, CT 06106
Address 2:	Not reported
LUST Id:	8961
UST Facility Id:	Not reported
LUST Case Id:	36987
Lust Status:	Lust Completed
Processing Status:	Not reported
EPA Reportable:	False
Motor Fuel:	False
Diesel:	False
Gasoline:	False
Other:	False
Other Release:	Not reported
No Release:	False
Leak:	False
Tank:	False
Piping:	False
Overfill:	False
Removal:	False
Incident Date:	09/21/1999
Entry Date:	Not reported
Site Case Id:	9906416
UST Site Id:	Not reported
Cost Recovery Spill Case #:	Not reported

SAINT LAREWNCE OTOOLE CHURCH (Continued) **S104311479**

Old SITS Number:	Not reported
Case Log Id:	Not reported
Monthly Report Id:	0
UST Owner Id:	Not reported
LUST Owner Id:	Not reported
UST Event Id:	9142
Contact Info:	Not reported
Contact EMail:	Not reported
Site Contact City,St,Zip:	UNKNOWN
2nd Contact:	Not reported
2nd Contact EMail:	Not reported
2nd Contact Address:	Not reported
2nd Contact City,St,Zip:	UNKNOWN
2nd Contact Address 2:	Not reported
2nd Contact City 2:	Not reported
2nd Contact Phone Number:	Not reported
2nd Contact Fax Number:	Not reported
2nd Contact Type:	Not reported
Facility City Num:	64
Site Contact:	Not reported
Site Contact Address:	Not reported
Site Contact Add 2:	Not reported
Site Contact City 2:	Not reported
Site Contact Phone:	Not reported
Site Contact Fax:	Not reported
Site Contact Type:	Not reported
Department Contact 1:	Not reported
Department Contact 2:	Not reported
Referral Source:	Not reported
Offsite Source:	False
Date Referred:	Not reported
Emergency:	False
Private Heating Fuel:	False
Commercial Heating Fuel:	True
Commercial HF < 2100 Gal.:	True
Commercial HF > 2100 Gal.:	False
Commercial HF - Size Unk:	False
No LUST Site:	False
Cost Recvry Prgm Candidate:	False
OCSRD Complete:	True
Follow Up Flag:	False
Alternate Water Supply:	False
Relocation:	False
Responsible Party:	False
Responsible EMail:	Not reported
Resp Party Name:	SAINT LAREWNCE OTOOLE CHURCH
Resp Party Address:	494 New Britain Avenue
Resp Party City,St,Zip:	Hartford, CT 06106
Resp Party Town Number:	64
Resp Party Phone:	Not reported
Resp Party Fax:	Not reported
Resp Party Name 2:	Not reported
Resp Party Address 2:	Not reported
Resp Party Phone 2:	Not reported
Investigator Id:	35
Follow Update:	Not reported
Area Lextent:	Not reported

SAINT LAREWNCE OTOOLE CHURCH (Continued) **S104311479**

Annual Precipitation:	Not reported
Affected Population:	Not reported
Population Setting:	Not reported
Ground Water Direction:	Not reported
Ground Water Gradient:	Not reported
Hydro Basin:	Not reported
Drastic:	Not reported
Geo Setting:	Not reported
Ground Water Classification:	GB
Receptor:	Not reported
Ground Water Flow Direction:	Not reported
Ground Water Depth:	Not reported
Areas Of Concern:	Not reported
Free Product Inches:	Not reported
Fund Date:	Not reported
Fund Planned:	No
Fund Obligated:	No
Fund Outlayed:	No
Fund Judgment:	No
Fund Recovered:	No
Cellar Borings:	False
Install Micro Wells:	False
Ground Water Sample:	False
Soil Sample:	False
Soil Gas:	False
Site Inspect:	False
Soil Excavate:	False
Geo Probe:	False
Survey:	False
Potable Well Sample:	False
Sample MWS:	False
Ground Water Gauging:	False
Soil Venting:	False
Active:	False
NOV Action:	None
NOV Issued:	Not reported
NOV Due:	Not reported
NOV Received:	Not reported
NOV Closed:	Not reported
NOV Disc Date:	Not reported
NOV Issued Date:	Not reported
NOV Compliance Sched:	Not reported
NOV Admin Order:	Not reported
NOV Referred To Ag:	Not reported
Stop All NOV Actions:	False
Release Invest Rpt:	False
DEP App Letter 1:	False
Correct Action Plan:	False
DEP App Letter 2:	False
Rem Sys Install:	False
Rem Sys Install Date:	Not reported
Closure Date:	Not reported
Rem Sys Monitoring Rpt:	False
Qrtly Gwater Mon Rpts:	False
Closure Req Rpt:	False
DEP Closure Letter:	False
Referred To:	Not reported

SAINT LAREWNCE OTOOLE CHURCH (Continued) **S104311479**

No Wells:	Not reported
Lph Wells:	Not reported
User Stamp:	Allison Forrest/AForrest
Date Stamp:	10/26/2011
Correspondence:	Not reported
Environmental Impact:	Not reported
FollowUp:	Not reported
GW Comments:	Not reported
Location Desc:	Not reported
NOV Comments:	Not reported
Release Desc:	Not reported
Running Comments:	Not reported
Work Performed:	Not reported

SPILLS:

Name:	Not reported
Address:	494 NEW BRITAIN AVE.
City,State,Zip:	HARTFORD, CT
Year of Database:	1999
Case Number:	9906416
Who Took Spill:	933
Assigned To:	NO Response
Report Date:	09/21/1999
Report Time:	25:00 PM
Date Release:	09/21/1999
Time Responded:	00:00 AM
Corrective Action Taken:	Test Wells, and Removed Tank, and Soil Removed
Cause Info:	Inground Tank Failure
Media Info:	Other (TANK GRAVE)
Release Type:	petroleum
Reported By:	DON WARNER
Phone:	860 6510205
Representing:	WARCO CONSTRUCTION
Terminated:	Not reported
Recovd (Total):	0
Total (Water):	0
Facility Status:	Closed
Continuous Spill:	False
Released Substance:	#2 FUEL OIL
Qty:	0.00 (Gallons)
Emergency Measure:	REMOVED 1K, MINOR CONTAMINATION 15 TONS +- REMOVED
Water Body:	Not reported
Discharger:	SAINT LAREWNCE OTOOLE CHURCH
Telephone:	860 5221129
Responsible Party:	true
RP Address 1:	494 NEW BRITAIN
RP City,St,Zip:	CT
Historic:	False
Waterbody:	Not reported
Time Stamp:	1999-09-21 15:49:10
Sr Inspector:	Santacroce, Jim
At Inspctor:	**NO RESPONSE
User Stamp:	Not reported
Comments:	Not reported
Action:	Test Wells
Other Action:	Not reported

SAINT LAREWNCE OTOOLE CHURCH (Continued) **S104311479**

Action:	Removed Tank
Other Action:	Not reported
Action:	Soil Removed
Other Action:	Not reported
Agency ID:	Local Fire Marshal
Other Agency:	Not reported
DEP Bureau:	Not reported
DEP Agency:	Not reported
Cause ID:	Inground Tank Failure
Other Cause:	Not reported
Media ID:	Other
Other Media:	TANK GRAVE
Class ID:	Private
Other Class:	Not reported
Release Type:	petroleum
Other Release:	Not reported

ASBESTOS:

Name:	ST LAWRENCE O'TOOLE CHURCH
Address:	494 NEW BRITAIN AVE
City,State,Zip:	HARTFORD, CT 06106
ID:	66202
Trans Number:	509
Enter Date:	Not reported
Postmark Date:	03/08/2018
Check Amount:	$125.00
Check Number:	2978
Type of Notification (new):	X
Type of Notification (cancel):	Not reported
Type of Notification (revised):	Not reported
Type of Notification (blanket):	Not reported
Type of Notification (emergency):	Not reported
Project Type:	Not reported
Start Date:	03/21/2018
End Date:	03/23/2018
Licence Number:	000569
Contractor:	ZERO HAZARD, LLC
Contractor Address:	38 PEMBROKE HILL
Contractor City:	FARMINGTON
Contractor State:	CT
Contractor Zip:	06032
Owner:	MINERVA
Hauler:	TRANSWASTE
Location of Demo:	Not reported
Inspection Conducted:	Not reported
Inspector Name:	Not reported
Inspector License Number:	Not reported
Disposal Facility:	Not reported

CPCS:

Name:	SAINT LAREWNCE OTOOLE CHURCH
Address:	494 NEW BRITAIN AVE.
City,State,Zip:	HARTFORD, CT 06103
Site Type:	LUST
Lust Status code:	4
Lust Status:	Lust Completed (DEP's significant hazard definition)

SAINT LAREWNCE OTOOLE CHURCH (Continued) **S104311479**

PTP Form:	Not reported
Program:	Not reported
Comments:	1000, Heating Oil, Private, Removed 1k, Minor Contamination 15 Tons +- Removed
Site Type Definition:	Leaking Underground Storage Tanks Completed

---

105 SW 1/4-1/2 0.375 mi. 1978 ft.

JIFFY LUBE
974 NEW BRITAIN AVE
WEST HARTFORD, CT 06110

CT SDADB **U002175836**
CT UST **N/A**

Relative: Higher

Actual: 59 ft.

Site Discovery and Assessment:

Facility ID:	2141
Rem Master ID:	2533
PTP Id:	Not reported
WPC Number:	Not reported
Postal District:	Not reported
Latitude:	Not reported
Longitude:	Not reported
Lat/Long Determined By:	Not reported
Ground Water Quality Classification:	Not reported
Surface Water Quality Classification:	Not reported
Waste Type:	CHLR VOC
Disposal:	SPILL/DUMP
Sample Data Available:	False
Updated By:	GOLDMAN, J.
Update Program:	PWP
Updated:	1/31/1995
Date Created:	Not reported
Duplicate:	False

SDA Federal:

EPA CERCLIS Id:	Not reported
Number EPA RCRIS Id:	Not reported
Site on EPA's CERCLIS:	Not reported
Site Archived from CERCLIS:	Not reported
Archive Date:	Not reported
EPA's Removal at Site:	Not reported
Deferred to another EPA Program:	Not reported
EPA Env Priority Initiative Site:	Not reported
Federal Facility:	Not reported
Site on EPA's National Priority List:	Not reported
Part of an NPL site:	Not reported
RCRA Generator Status:	Not reported
RCRA Permit Status:	Not reported

SDA Referral:

Referral Id:	1970
Source of referral:	SPILLS
Date Received:	2/1/1995
Staff Assigned:	Not reported
Remediation Program:	Not reported
Date dt_assigned:	Not reported
Remediation Complete Approved DEP/Verified by LEP:	Not reported
Outcome:	Not reported

SDA Referral:

Referral Id:	3810

JIFFY LUBE (Continued) **U002175836**

Source of referral:	SPILLS
Date Received:	1/31/1995
Staff Assigned:	Not reported
Remediation Program:	PWP
Date dt_assigned:	Not reported
Remediation Complete Approved DEP/Verified by LEP:	Not reported
Outcome:	Not reported

SDA Remedial:

Remedial Id:	Not reported
PTP Id:	Not reported
Remediation Program:	Not reported
Remediation Program Entered:	Not reported
Staff Assigned:	Not reported
Remediation Program:	Not reported
Date dt_assign:	Not reported
Project Phase:	Not reported
Order issued:	Not reported
Order Number:	Not reported
Date order issued:	Not reported
Remedial Investigation Start:	Not reported
Remedial Investigation Completed:	Not reported
Remedial Design Start:	Not reported
Remedial Design complet:	Not reported
Remedial Action Start:	Not reported
Remedial Action Completed:	Not reported
Date Oper/ maintenance Started:	Not reported
GW monitoring:	Not reported
Remediation complete Approved DEP/Verified by LEP:	Not reported

SDA Orders:

Order Id:	Not reported
Order Number:	Not reported
Date order issued:	Not reported
Staff Assigned:	Not reported
Type of Order:	Not reported
Order Respondent:	Not reported
Admin Appeal Date:	Not reported
Date of Admin Appeal Ruling:	Not reported
Date of Admin Appeal Ruling:	Not reported
Date of Final Order:	Not reported
Date of Court Appeal:	Not reported
Date of Court Ruling:	Not reported
Date of Court Ruling:	Not reported
Date Order Modified:	Not reported
Date Referred to AG:	Not reported
Judgement:	Not reported
Date of AGR judgement:	Not reported
Penalty assessed:	Not reported
Order Complete:	Not reported
In compliance:	Not reported
Comments:	Not reported

SDADB:

SDA Waste:

Waste Id:	5
Waste Type:	CHLR VOC
Description:	Chlorinated Volatile Organic Compounds

JIFFY LUBE (Continued) **U002175836**

UST:

Name:	JIFFY LUBE
Address:	974 NEW BRITAIN AVE
Address 2:	Not reported
City,State,Zip:	WEST HARTFORD 06110
Facility ID:	155-8134
Substance:	Not reported
Last Use Date:	04/01/1998
Tank ID:	1
Closure Status:	Tank was Removed From Ground
Compartment ID:	a
Tank Status:	Permanently Closed
Secondary Material:	Not reported
Tank Material:	Coated & Cathodically Protected Steel (sti-P3)
Capacity:	3000
Install Date:	10/01/1986
Overfill Installed:	Not reported
Pipe Material:	Bare Steel
Pipe Mode Description:	Not reported
Spill Installed:	Not reported
Latitude:	41.730664
Longitude:	-72.719089
Tank Latitude:	41.730664
Tank Longitude:	-72.719089

Contact:

Facility ID:	155-8134
Owner Name:	JIFFY LUBE INTERNATIONAL, INC
Owner Address:	700 MILAM ST
Owner Address 2:	Not reported
Owner Phone:	(713) 546-4000
Owner Phone Ext:	Not reported
Owner City/State/Zip:	HOUSTON, TX 770022806
Affiliation Type:	Owner
Contact Name:	Frank Jeanson
Contact Title:	Not reported
Contact Email:	Not reported

Facility ID:	155-8134
Owner Name:	JIFFY LUBE INTERNATIONAL, INC
Owner Address:	700 MILAM ST
Owner Address 2:	Not reported
Owner Phone:	Not reported
Owner Phone Ext:	Not reported
Owner City/State/Zip:	HOUSTON, TX 770022806
Affiliation Type:	Registrant
Contact Name:	Not reported
Contact Title:	Not reported
Contact Email:	Not reported

Name:	JIFFY LUBE
Address:	974 NEW BRITAIN AVE
Address 2:	Not reported
City,State,Zip:	WEST HARTFORD 06110
Facility ID:	155-8134
Substance:	Not reported

JIFFY LUBE (Continued) **U002175836**

Last Use Date:	04/01/1998
Tank ID:	2
Closure Status:	Tank was Removed From Ground
Compartment ID:	a
Tank Status:	Permanently Closed
Secondary Material:	Not reported
Tank Material:	Coated & Cathodically Protected Steel (sti-P3)
Capacity:	3000
Install Date:	10/01/1986
Overfill Installed:	Not reported
Pipe Material:	Bare Steel
Pipe Mode Description:	Not reported
Spill Installed:	Not reported
Latitude:	41.730664
Longitude:	-72.719089
Tank Latitude:	41.730664
Tank Longitude:	-72.719089

Contact:

Facility ID:	155-8134
Owner Name:	JIFFY LUBE INTERNATIONAL, INC
Owner Address:	700 MILAM ST
Owner Address 2:	Not reported
Owner Phone:	(713) 546-4000
Owner Phone Ext:	Not reported
Owner City/State/Zip:	HOUSTON, TX 770022806
Affiliation Type:	Owner
Contact Name:	Frank Jeanson
Contact Title:	Not reported
Contact Email:	Not reported

Facility ID:	155-8134
Owner Name:	JIFFY LUBE INTERNATIONAL, INC
Owner Address:	700 MILAM ST
Owner Address 2:	Not reported
Owner Phone:	Not reported
Owner Phone Ext:	Not reported
Owner City/State/Zip:	HOUSTON, TX 770022806
Affiliation Type:	Registrant
Contact Name:	Not reported
Contact Title:	Not reported
Contact Email:	Not reported

Name:	JIFFY LUBE
Address:	974 NEW BRITAIN AVE
Address 2:	Not reported
City,State,Zip:	WEST HARTFORD 06110
Facility ID:	155-8134
Substance:	Used Oil
Last Use Date:	04/01/1998
Tank ID:	3
Closure Status:	Tank was Removed From Ground
Compartment ID:	a
Tank Status:	Permanently Closed
Secondary Material:	Not reported
Tank Material:	Coated & Cathodically Protected Steel (sti-P3)
Capacity:	3000

JIFFY LUBE (Continued) **U002175836**

Install Date:	10/01/1986
Overfill Installed:	Not reported
Pipe Material:	Bare Steel
Pipe Mode Description:	Not reported
Spill Installed:	Not reported
Latitude:	41.730664
Longitude:	-72.719089
Tank Latitude:	41.730664
Tank Longitude:	-72.719089

Contact:

Facility ID:	155-8134
Owner Name:	JIFFY LUBE INTERNATIONAL, INC
Owner Address:	700 MILAM ST
Owner Address 2:	Not reported
Owner Phone:	(713) 546-4000
Owner Phone Ext:	Not reported
Owner City/State/Zip:	HOUSTON, TX 770022806
Affiliation Type:	Owner
Contact Name:	Frank Jeanson
Contact Title:	Not reported
Contact Email:	Not reported

Facility ID:	155-8134
Owner Name:	JIFFY LUBE INTERNATIONAL, INC
Owner Address:	700 MILAM ST
Owner Address 2:	Not reported
Owner Phone:	Not reported
Owner Phone Ext:	Not reported
Owner City/State/Zip:	HOUSTON, TX 770022806
Affiliation Type:	Registrant
Contact Name:	Not reported
Contact Title:	Not reported
Contact Email:	Not reported

Name:	JIFFY LUBE
Address:	974 NEW BRITAIN AVE
Address 2:	Not reported
City,State,Zip:	WEST HARTFORD 06110
Facility ID:	155-8134
Substance:	Used Oil
Last Use Date:	01/01/1950
Tank ID:	A1
Closure Status:	Tank Filled with Inert Material
Compartment ID:	a
Tank Status:	Permanently Closed
Secondary Material:	Not reported
Tank Material:	Asphalt Coated or Bare Steel
Capacity:	500
Install Date:	01/01/1950
Overfill Installed:	Not reported
Pipe Material:	Not reported
Pipe Mode Description:	Not reported
Spill Installed:	Not reported
Latitude:	41.730664
Longitude:	-72.719089
Tank Latitude:	41.730664

JIFFY LUBE (Continued) **U002175836**

Tank Longitude: -72.719089

Contact:
Facility ID: 155-8134
Owner Name: JIFFY LUBE INTERNATIONAL, INC
Owner Address: 700 MILAM ST
Owner Address 2: Not reported
Owner Phone: (713) 546-4000
Owner Phone Ext: Not reported
Owner City/State/Zip: HOUSTON, TX 770022806
Affiliation Type: Owner
Contact Name: Frank Jeanson
Contact Title: Not reported
Contact Email: Not reported

Facility ID: 155-8134
Owner Name: JIFFY LUBE INTERNATIONAL, INC
Owner Address: 700 MILAM ST
Owner Address 2: Not reported
Owner Phone: Not reported
Owner Phone Ext: Not reported
Owner City/State/Zip: HOUSTON, TX 770022806
Affiliation Type: Registrant
Contact Name: Not reported
Contact Title: Not reported
Contact Email: Not reported

V106 **WEST HARTFORD TRANSFER STATION** **CT LUST** **S102414330**
WSW **17 BRIXTON RD** **CT NPDES** **N/A**
1/4-1/2 **WEST HARTFORD, CT 06110**
0.384 mi.
2029 ft. **Site 1 of 2 in cluster V**

Relative:
Higher

Actual:
70 ft.

LUST:
Name: RESIDENCE
Name 2: Not reported
Address: 17 BRIXTON
Address 2: Not reported
City,State,Zip: WEST HARTFORD, CT 06110
LUST Case Id: 30295
Release Date: Not reported
Site Case ID: Not reported
Substance: Not reported
Release Source: Not reported
Release Cause: Not reported
Release Identified: Not reported
Case Number: Not reported
Release Quantity: Not reported
Facility City Number: 155

Detail As of 06/2020:
Name: RESIDENCE
Name 2: Not reported
Address: 17 BRIXTON
City,State,Zip: WEST HARTFORD, CT 06110
Address 2: Not reported
LUST Id: 2224
UST Facility Id: Not reported

WEST HARTFORD TRANSFER STATION (Continued) **S102414330**

LUST Case Id:	30295
Lust Status:	Investigation
Processing Status:	Not reported
EPA Reportable:	False
Motor Fuel:	False
Diesel:	False
Gasoline:	False
Other:	False
Other Release:	Not reported
No Release:	False
Leak:	False
Tank:	False
Piping:	False
Overfill:	False
Removal:	False
Incident Date:	05/01/1990
Entry Date:	Not reported
Site Case Id:	Not reported
UST Site Id:	Not reported
Cost Recovery Spill Case #:	Not reported
Old SITS Number:	Not reported
Case Log Id:	Not reported
Monthly Report Id:	0
UST Owner Id:	Not reported
LUST Owner Id:	Not reported
UST Event Id:	2223
Contact Info:	Not reported
Contact EMail:	Not reported
Site Contact City,St,Zip:	UNKNOWN
2nd Contact:	Not reported
2nd Contact EMail:	Not reported
2nd Contact Address:	Not reported
2nd Contact City,St,Zip:	UNKNOWN
2nd Contact Address 2:	Not reported
2nd Contact City 2:	Not reported
2nd Contact Phone Number:	Not reported
2nd Contact Fax Number:	Not reported
2nd Contact Type:	Not reported
Facility City Num:	155
Site Contact:	Not reported
Site Contact Address:	Not reported
Site Contact Add 2:	Not reported
Site Contact City 2:	Not reported
Site Contact Phone:	Not reported
Site Contact Fax:	Not reported
Site Contact Type:	Not reported
Department Contact 1:	Not reported
Department Contact 2:	Not reported
Referral Source:	Not reported
Offsite Source:	False
Date Referred:	Not reported
Emergency:	False
Private Heating Fuel:	True
Commercial Heating Fuel:	False
Commercial HF < 2100 Gal.:	False
Commercial HF > 2100 Gal.:	False
Commercial HF - Size Unk:	False

WEST HARTFORD TRANSFER STATION (Continued) **S102414330**

No LUST Site:	False
Cost Recvry Prgm Candidate:	False
OCSRD Complete:	False
Follow Up Flag:	False
Alternate Water Supply:	False
Relocation:	False
Responsible Party:	False
Responsible EMail:	Not reported
Resp Party Name:	Not reported
Resp Party Address:	Not reported
Resp Party City,St,Zip:	Not reported
Resp Party Town Number:	UNKNOWN
Resp Party Phone:	Not reported
Resp Party Fax:	Not reported
Resp Party Name 2:	Not reported
Resp Party Address 2:	Not reported
Resp Party Phone 2:	Not reported
Investigator Id:	27
Follow Update:	Not reported
Area Lextent:	Not reported
Annual Precipitation:	Not reported
Affected Population:	Not reported
Population Setting:	Not reported
Ground Water Direction:	Not reported
Ground Water Gradient:	Not reported
Hydro Basin:	Not reported
Drastic:	Not reported
Geo Setting:	Not reported
Ground Water Classification:	Not reported
Receptor:	Not reported
Ground Water Flow Direction:	Not reported
Ground Water Depth:	Not reported
Areas Of Concern:	Not reported
Free Product Inches:	Not reported
Fund Date:	Not reported
Fund Planned:	No
Fund Obligated:	No
Fund Outlayed:	No
Fund Judgment:	No
Fund Recovered:	No
Cellar Borings:	False
Install Micro Wells:	False
Ground Water Sample:	False
Soil Sample:	False
Soil Gas:	False
Site Inspect:	False
Soil Excavate:	False
Geo Probe:	False
Survey:	False
Potable Well Sample:	False
Sample MWS:	False
Ground Water Gauging:	False
Soil Venting:	False
Active:	False
NOV Action:	None
NOV Issued:	Not reported
NOV Due:	Not reported

WEST HARTFORD TRANSFER STATION (Continued) **S102414330**

NOV Received:	Not reported
NOV Closed:	Not reported
NOV Disc Date:	Not reported
NOV Issued Date:	Not reported
NOV Compliance Sched:	Not reported
NOV Admin Order:	Not reported
NOV Referred To Ag:	Not reported
Stop All NOV Actions:	False
Release Invest Rpt:	False
DEP App Letter 1:	False
Correct Action Plan:	False
DEP App Letter 2:	False
Rem Sys Install:	False
Rem Sys Install Date:	Not reported
Closure Date:	Not reported
Rem Sys Monitoring Rpt:	False
Qrtly Gwater Mon Rpts:	False
Closure Req Rpt:	False
DEP Closure Letter:	False
Referred To:	Not reported
No Wells:	Not reported
Lph Wells:	Not reported
User Stamp:	Not reported
Date Stamp:	Not reported
Correspondence:	Not reported
Environmental Impact:	Not reported
FollowUp:	Not reported
GW Comments:	Not reported
Location Desc:	Not reported
NOV Comments:	Not reported
Release Desc:	Not reported
Running Comments:	Not reported
Work Performed:	Not reported

NPDES:

Name:	WEST HARTFORD TRANSFER STATION
Address:	17 BRIXTON RD
City:	WEST HARTFORD
Town Id:	Not reported
Company Name:	Not reported
Permit Number:	GVM001320
Permit Issued Date:	11/18/2009
Permit Expiration Date:	01/23/2011
Application Received Date:	Not reported
Affiliation Type:	Permittee
Permit EI Type:	Vehicle Maintenance Wastewater-GP
App Id:	200903652
Site Address Description:	Not reported
Site Address Line 2:	Not reported
Permit Description:	West Hartford Public Works Maintenance Facility 17 Brixton Street West Hartford, Ct. 06110
Status:	Expired
Affiliate Address Line 1:	DEPARTMENT OF PUBLIC WORKS
Affiliate Address Line 2:	17 BRIXTON ST
Affiliate City/State/Zip:	WEST HARTFORD, CT
Contact Name:	DAVE GABRIELE

WEST HARTFORD TRANSFER STATION (Continued) **S102414330**

Contact Title:	Not reported
Contact EMail:	DAVE@WESTHARTFORD.ORG

Name:	WEST HARTFORD TRANSFER STATION
Address:	17 BRIXTON RD
City:	WEST HARTFORD
Town Id:	Not reported
Company Name:	Not reported
Permit Number:	GVM001320
Permit Issued Date:	03/04/2011
Permit Expiration Date:	01/23/2021
Application Received Date:	Not reported
Affiliation Type:	Permittee
Permit EI Type:	Vehicle Maintenance Wastewater-GP
App Id:	201101090
Site Address Description:	Not reported
Site Address Line 2:	Not reported
Permit Description:	West Hartford Transfer Station 17 Brixton Rd. West Hartford, Ct. 06110
Status:	Expired
Affiliate Address Line 1:	DEPARTMENT OF PUBLIC WORKS
Affiliate Address Line 2:	17 BRIXTON ST
Affiliate City/State/Zip:	WEST HARTFORD, CT
Contact Name:	DAVE GABRIELE
Contact Title:	Not reported
Contact EMail:	DAVE@WESTHARTFORD.ORG

Name:	WEST HARTFORD TRANSFER STATION
Address:	17 BRIXTON RD
City:	WEST HARTFORD
Town Id:	Not reported
Company Name:	Not reported
Permit Number:	GSI000978
Permit Issued Date:	11/05/2009
Permit Expiration Date:	10/01/2011
Application Received Date:	Not reported
Affiliation Type:	Permittee
Permit EI Type:	Stormwater Industrial Activities - GP
App Id:	200903658
Site Address Description:	Not reported
Site Address Line 2:	Not reported
Permit Description:	West Hartford Transfer Station 17 Brixton St. West Hartford, Ct. 06110
Status:	Expired
Affiliate Address Line 1:	DEPARTMENT OF PUBLIC WORKS
Affiliate Address Line 2:	17 BRIXTON ST
Affiliate City/State/Zip:	WEST HARTFORD, CT
Contact Name:	DAVE GABRIELE
Contact Title:	Not reported
Contact EMail:	DAVE@WESTHARTFORD.ORG

Name:	WEST HARTFORD TRANSFER STATION
Address:	17 BRIXTON RD
City:	WEST HARTFORD
Town Id:	Not reported
Company Name:	Not reported
Permit Number:	GSI000978
Permit Issued Date:	10/01/2011
Permit Expiration Date:	09/30/2021

WEST HARTFORD TRANSFER STATION (Continued) **S102414330**

Application Received Date:	Not reported
Affiliation Type:	Permittee
Permit EI Type:	Stormwater Industrial Activities - GP
App Id:	201104959
Site Address Description:	Not reported
Site Address Line 2:	Not reported
Permit Description:	Not reported
Status:	Active
Affiliate Address Line 1:	17 BRIXTON RD
Affiliate Address Line 2:	Not reported
Affiliate City/State/Zip:	WEST HARTFORD, CT 06110-1501
Contact Name:	DAVE GABRIELE
Contact Title:	Not reported
Contact EMail:	DAVE@WESTHARTFORD.ORG

Name:	WEST HARTFORD TRANSFER STATION
Address:	17 BRIXTON RD
City:	WEST HARTFORD
Town Id:	Not reported
Company Name:	Not reported
Permit Number:	GSI000978
Permit Issued Date:	08/29/2003
Permit Expiration Date:	10/01/2007
Application Received Date:	Not reported
Affiliation Type:	Permittee
Permit EI Type:	Stormwater Industrial Activities - GP
App Id:	200302381
Site Address Description:	Not reported
Site Address Line 2:	Not reported
Permit Description:	STORMWATER INDUSTRIAL
Status:	Expired
Affiliate Address Line 1:	17 BRIXTON RD
Affiliate Address Line 2:	DEPARTMENT OF PUBLIC WORKS
Affiliate City/State/Zip:	WEST HARTFORD, CT 06110-1501
Contact Name:	DANA HALLENBECK
Contact Title:	Not reported
Contact EMail:	Not reported

V107 **RESIDENCE** **CT CPCS** **S110775877**
WSW **17 BRIXTON** **N/A**
1/4-1/2 **W HARTFORD, CT**
0.384 mi.
2029 ft. **Site 2 of 2 in cluster V**

Relative:
Higher

Actual:
70 ft.

CPCS:

Name:	RESIDENCE
Address:	17 BRIXTON
City,State,Zip:	W HARTFORD, CT
Site Type:	LUST
Lust Status code:	2
Lust Status:	Investigation
PTP Form:	Not reported
Program:	Not reported
Comments:	Not reported
Site Type Definition:	Leaking Underground Storage Tanks Investigation

W108 **YANKEE STRIPPER** **CT SDADB** **1000268396**
WNW **600 OAKWOOD AVE** **RCRA NonGen / NLR** **CTD980669386**
1/4-1/2 **WEST HARTFORD, CT 06110** **FINDS**
0.397 mi. **ECHO**
2096 ft. **Site 1 of 3 in cluster W** **CT MANIFEST**

Relative:
Higher

Actual:
99 ft.

Site Discovery and Assessment:

Facility ID:	5350
Rem Master ID:	4963
PTP Id:	2173
WPC Number:	Not reported
Postal District:	Not reported
Latitude:	Not reported
Longitude:	Not reported
Lat/Long Determined By:	Not reported
Ground Water Quality Classification:	Not reported
Surface Water Quality Classification:	Not reported
Waste Type:	Not reported
Disposal:	Not reported
Sample Data Available:	False
Updated By:	Not reported
Update Program:	Not reported
Updated:	Not reported
Date Created:	Not reported
Duplicate:	False

SDA Federal:

EPA CERCLIS Id:	Not reported
Number EPA RCRIS Id:	Not reported
Site on EPA's CERCLIS:	Not reported
Site Archived from CERCLIS:	Not reported
Archive Date:	Not reported
EPA's Removal at Site:	Not reported
Deferred to another EPA Program:	Not reported
EPA Env Priority Initiative Site:	Not reported
Federal Facility:	Not reported
Site on EPA's National Priority List:	Not reported
Part of an NPL site:	Not reported
RCRA Generator Status:	Not reported
RCRA Permit Status:	Not reported

SDA Referral:

Referral Id:	5530
Source of referral:	PTP
Date Received:	5/19/1988
Staff Assigned:	Not reported
Remediation Program:	PTP
Date dt_assigned:	Not reported
Remediation Complete Approved DEP/Verified by LEP:	5/19/1988
Outcome:	PTP

SDA Remedial:

Remedial Id:	Not reported
PTP Id:	Not reported
Remediation Program:	Not reported
Remediation Program Entered:	Not reported
Staff Assigned:	Not reported
Remediation Program:	Not reported
Date dt_assign:	Not reported
Project Phase:	Not reported
Order issued:	Not reported

YANKEE STRIPPER (Continued) **1000268396**

Order Number:	Not reported
Date order issued:	Not reported
Remedial Investigation Start:	Not reported
Remedial Investigation Completed:	Not reported
Remedial Design Start:	Not reported
Remedial Design complet:	Not reported
Remedial Action Start:	Not reported
Remedial Action Completed:	Not reported
Date Oper/ maintenance Started:	Not reported
GW monitoring:	Not reported
Remediation complete Approved DEP/Verified by LEP:	Not reported

SDA Orders:

Order Id:	Not reported
Order Number:	Not reported
Date order issued:	Not reported
Staff Assigned:	Not reported
Type of Order:	Not reported
Order Respondent:	Not reported
Admin Appeal Date:	Not reported
Date of Admin Appeal Ruling:	Not reported
Date of Admin Appeal Ruling:	Not reported
Date of Final Order:	Not reported
Date of Court Appeal:	Not reported
Date of Court Ruling:	Not reported
Date of Court Ruling:	Not reported
Date Order Modified:	Not reported
Date Referred to AG:	Not reported
Judgement:	Not reported
Date of AGR judgement:	Not reported
Penalty assessed:	Not reported
Order Complete:	Not reported
In compliance:	Not reported
Comments:	Not reported

RCRA NonGen / NLR:

Date Form Received by Agency:	20020109
Handler Name:	YANKEE STRIPPER
Handler Address:	600 OAKWOOD AVE
Handler City,State,Zip:	WEST HARTFORD, CT 06110
EPA ID:	CTD980669386
Contact Name:	DAVID SIMONEAU
Contact Address:	600 OAKWOOD AVE
Contact City,State,Zip:	WEST HARTFORD, CT 06110
Contact Telephone:	203-233-5455
Contact Fax:	Not reported
Contact Email:	Not reported
Contact Title:	Not reported
EPA Region:	01
Land Type:	Private
Federal Waste Generator Description:	Not a generator, verified
Non-Notifier:	Not reported
Biennial Report Cycle:	Not reported
Accessibility:	Not reported
Active Site Indicator:	Not reported
State District Owner:	Not reported
State District:	Not reported

YANKEE STRIPPER (Continued) **1000268396**

Mailing Address:	OAKWOOD AVE
Mailing City,State,Zip:	WEST HARTFORD, CT 06110
Owner Name:	GOWEN DANA L II
Owner Type:	Private
Operator Name:	Not reported
Operator Type:	Not reported
Short-Term Generator Activity:	No
Importer Activity:	No
Mixed Waste Generator:	No
Transporter Activity:	No
Transfer Facility Activity:	No
Recycler Activity with Storage:	No
Small Quantity On-Site Burner Exemption:	No
Smelting Melting and Refining Furnace Exemption:	No
Underground Injection Control:	No
Off-Site Waste Receipt:	No
Universal Waste Indicator:	No
Universal Waste Destination Facility:	No
Federal Universal Waste:	No
Active Site Fed-Reg Treatment Storage and Disposal Facility:	Not reported
Active Site Converter Treatment storage and Disposal Facility:	Not reported
Active Site State-Reg Treatment Storage and Disposal Facility:	Not reported
Active Site State-Reg Handler:	---
Federal Facility Indicator:	Not reported
Hazardous Secondary Material Indicator:	NN
Sub-Part K Indicator:	Not reported
Commercial TSD Indicator:	No
Treatment Storage and Disposal Type:	Not reported
2018 GPRA Permit Baseline:	Not on the Baseline
2018 GPRA Renewals Baseline:	Not on the Baseline
Permit Renewals Workload Universe:	Not reported
Permit Workload Universe:	Not reported
Permit Progress Universe:	Not reported
Post-Closure Workload Universe:	Not reported
Closure Workload Universe:	Not reported
202 GPRA Corrective Action Baseline:	No
Corrective Action Workload Universe:	No
Subject to Corrective Action Universe:	No
Non-TSDFs Where RCRA CA has Been Imposed Universe:	No
TSDFs Potentially Subject to CA Under 3004 (u)/(v) Universe:	No
TSDFs Only Subject to CA under Discretionary Auth Universe:	No
Corrective Action Priority Ranking:	No NCAPS ranking
Environmental Control Indicator:	No
Institutional Control Indicator:	No
Human Exposure Controls Indicator:	N/A
Groundwater Controls Indicator:	N/A
Operating TSDF Universe:	Not reported
Full Enforcement Universe:	Not reported
Significant Non-Complier Universe:	No
Unaddressed Significant Non-Complier Universe:	No
Addressed Significant Non-Complier Universe:	No
Significant Non-Complier With a Compliance Schedule Universe:	No
Financial Assurance Required:	Not reported
Handler Date of Last Change:	20150414
Recognized Trader-Importer:	No
Recognized Trader-Exporter:	No
Importer of Spent Lead Acid Batteries:	No

YANKEE STRIPPER (Continued) **1000268396**

Exporter of Spent Lead Acid Batteries:	No
Recycler Activity Without Storage:	Not reported
Manifest Broker:	Not reported
Sub-Part P Indicator:	No

Hazardous Waste Summary:

Waste Code:	D001
Waste Description:	IGNITABLE WASTE
Waste Code:	D002
Waste Description:	CORROSIVE WASTE
Waste Code:	F001
Waste Description:	THE FOLLOWING SPENT HALOGENATED SOLVENTS USED IN DEGREASING: TETRACHLOROETHYLENE, TRICHLORETHYLENE, METHYLENE CHLORIDE, 1,1,1-TRICHLOROETHANE, CARBON TETRACHLORIDE AND CHLORINATED FLUOROCARBONS; ALL SPENT SOLVENT MIXTURES/BLENDS USED IN DEGREASING CONTAINING, BEFORE USE, A TOTAL OF TEN PERCENT OR MORE (BY VOLUME) OF ONE OR MORE OF THE ABOVE HALOGENATED SOLVENTS OR THOSE SOLVENTS LISTED IN F002, F004, AND F005; AND STILL BOTTOMS FROM THE RECOVERY OF THESE SPENT SOLVENTS AND SPENT SOLVENT MIXTURES.

Handler - Owner Operator:

Owner/Operator Indicator:	Owner
Owner/Operator Name:	GOWEN DANA L II
Legal Status:	Private
Date Became Current:	Not reported
Date Ended Current:	Not reported
Owner/Operator Address:	OWNERSTREET
Owner/Operator City,State,Zip:	OWNERCITY, CT 99999
Owner/Operator Telephone:	203-555-1212
Owner/Operator Telephone Ext:	Not reported
Owner/Operator Fax:	Not reported
Owner/Operator Email:	Not reported

Historic Generators:

Receive Date:	19830614
Handler Name: YANKEE STRIPPER	
Federal Waste Generator Description:	Small Quantity Generator
State District Owner:	Not reported
Large Quantity Handler of Universal Waste:	No
Recognized Trader Importer:	No
Recognized Trader Exporter:	No
Spent Lead Acid Battery Importer:	No
Spent Lead Acid Battery Exporter:	No
Current Record:	No
Non Storage Recycler Activity:	Not reported
Electronic Manifest Broker:	Not reported
Receive Date:	20020109
Handler Name: YANKEE STRIPPER	
Federal Waste Generator Description:	Not a generator, verified
State District Owner:	Not reported
Large Quantity Handler of Universal Waste:	No
Recognized Trader Importer:	No

YANKEE STRIPPER (Continued) **1000268396**

Recognized Trader Exporter:	No
Spent Lead Acid Battery Importer:	No
Spent Lead Acid Battery Exporter:	No
Current Record:	Yes
Non Storage Recycler Activity:	Not reported
Electronic Manifest Broker:	Not reported

List of NAICS Codes and Descriptions:

NAICS Codes:	No NAICS Codes Found

Facility Has Received Notices of Violation:

Found Violation:	Yes
Agency Which Determined Violation:	State
Violation Short Description:	Generators - Pre-transport
Date Violation was Determined:	19950802
Actual Return to Compliance Date:	19951102
Return to Compliance Qualifier:	Documented
Violation Responsible Agency:	State
Scheduled Compliance Date:	Not reported
Enforcement Identifier:	001
Date of Enforcement Action:	19970714
Enforcement Responsible Agency:	State
Enforcement Docket Number:	Not reported
Enforcement Attorney:	Not reported
Corrective Action Component:	No
Appeal Initiated Date:	Not reported
Appeal Resolution Date:	Not reported
Disposition Status Date:	Not reported
Disposition Status:	Not reported
Disposition Status Description:	Not reported
Consent/Final Order Sequence Number:	Not reported
Consent/Final Order Respondent Name:	Not reported
Consent/Final Order Lead Agency:	Not reported
Enforcement Type:	FINAL 3008(A) COMPLIANCE ORDER
Enforcement Responsible Person:	CLHCT
Enforcement Responsible Sub-Organization:	Not reported
SEP Sequence Number:	Not reported
SEP Expenditure Amount:	Not reported
SEP Scheduled Completion Date:	Not reported
SEP Actual Date:	Not reported
SEP Defaulted Date:	Not reported
SEP Type:	Not reported
SEP Type Description:	Not reported
Proposed Amount:	Not reported
Final Monetary Amount:	Not reported
Paid Amount:	Not reported
Final Count:	Not reported
Final Amount:	Not reported

Found Violation:	Yes
Agency Which Determined Violation:	State
Violation Short Description:	Generators - Pre-transport
Date Violation was Determined:	19950802
Actual Return to Compliance Date:	19970715
Return to Compliance Qualifier:	Observed
Violation Responsible Agency:	State

YANKEE STRIPPER (Continued) **1000268396**

Scheduled Compliance Date:	Not reported
Enforcement Identifier:	001
Date of Enforcement Action:	19970714
Enforcement Responsible Agency:	State
Enforcement Docket Number:	Not reported
Enforcement Attorney:	Not reported
Corrective Action Component:	No
Appeal Initiated Date:	Not reported
Appeal Resolution Date:	Not reported
Disposition Status Date:	Not reported
Disposition Status:	Not reported
Disposition Status Description:	Not reported
Consent/Final Order Sequence Number:	Not reported
Consent/Final Order Respondent Name:	Not reported
Consent/Final Order Lead Agency:	Not reported
Enforcement Type:	FINAL 3008(A) COMPLIANCE ORDER
Enforcement Responsible Person:	CLHCT
Enforcement Responsible Sub-Organization:	Not reported
SEP Sequence Number:	Not reported
SEP Expenditure Amount:	Not reported
SEP Scheduled Completion Date:	Not reported
SEP Actual Date:	Not reported
SEP Defaulted Date:	Not reported
SEP Type:	Not reported
SEP Type Description:	Not reported
Proposed Amount:	Not reported
Final Monetary Amount:	Not reported
Paid Amount:	Not reported
Final Count:	Not reported
Final Amount:	Not reported

Found Violation:	Yes
Agency Which Determined Violation:	State
Violation Short Description:	Generators - Pre-transport
Date Violation was Determined:	19970710
Actual Return to Compliance Date:	19971001
Return to Compliance Qualifier:	Documented
Violation Responsible Agency:	State
Scheduled Compliance Date:	Not reported
Enforcement Identifier:	000
Date of Enforcement Action:	19970714
Enforcement Responsible Agency:	State
Enforcement Docket Number:	813
Enforcement Attorney:	Not reported
Corrective Action Component:	No
Appeal Initiated Date:	Not reported
Appeal Resolution Date:	Not reported
Disposition Status Date:	Not reported
Disposition Status:	Not reported
Disposition Status Description:	Not reported
Consent/Final Order Sequence Number:	Not reported
Consent/Final Order Respondent Name:	Not reported
Consent/Final Order Lead Agency:	Not reported
Enforcement Type:	UNILATERAL ORDER, NO PENALTIES
Enforcement Responsible Person:	CLHCT
Enforcement Responsible Sub-Organization:	Not reported
SEP Sequence Number:	Not reported

YANKEE STRIPPER (Continued) **1000268396**

SEP Expenditure Amount: Not reported
SEP Scheduled Completion Date: Not reported
SEP Actual Date: Not reported
SEP Defaulted Date: Not reported
SEP Type: Not reported
SEP Type Description: Not reported
Proposed Amount: Not reported
Final Monetary Amount: Not reported
Paid Amount: Not reported
Final Count: Not reported
Final Amount: Not reported

Found Violation: Yes
Agency Which Determined Violation: State
Violation Short Description: Generators - Pre-transport
Date Violation was Determined: 19950802
Actual Return to Compliance Date: 19970715
Return to Compliance Qualifier: Observed
Violation Responsible Agency: State
Scheduled Compliance Date: Not reported
Enforcement Identifier: 001
Date of Enforcement Action: 19970714
Enforcement Responsible Agency: State
Enforcement Docket Number: Not reported
Enforcement Attorney: Not reported
Corrective Action Component: No
Appeal Initiated Date: Not reported
Appeal Resolution Date: Not reported
Disposition Status Date: Not reported
Disposition Status: Not reported
Disposition Status Description: Not reported
Consent/Final Order Sequence Number:Not reported
Consent/Final Order Respondent Name: Not reported
Consent/Final Order Lead Agency: Not reported
Enforcement Type: FINAL 3008(A) COMPLIANCE ORDER
Enforcement Responsible Person: CLHCT
Enforcement Responsible Sub-Organization: Not reported
SEP Sequence Number: Not reported
SEP Expenditure Amount: Not reported
SEP Scheduled Completion Date: Not reported
SEP Actual Date: Not reported
SEP Defaulted Date: Not reported
SEP Type: Not reported
SEP Type Description: Not reported
Proposed Amount: Not reported
Final Monetary Amount: Not reported
Paid Amount: Not reported
Final Count: Not reported
Final Amount: Not reported

Found Violation: Yes
Agency Which Determined Violation: State
Violation Short Description: Generators - General
Date Violation was Determined: 19870121
Actual Return to Compliance Date: 19871122
Return to Compliance Qualifier: Observed
Violation Responsible Agency: State

YANKEE STRIPPER (Continued) **1000268396**

Scheduled Compliance Date:	19871031
Enforcement Identifier:	003
Date of Enforcement Action:	19870511
Enforcement Responsible Agency:	State
Enforcement Docket Number:	HM-417
Enforcement Attorney:	Not reported
Corrective Action Component:	No
Appeal Initiated Date:	Not reported
Appeal Resolution Date:	Not reported
Disposition Status Date:	19990831
Disposition Status:	AS
Disposition Status Description:	ACTION SATISFIED (CASE CLOSED)
Consent/Final Order Sequence Number:	Not reported
Consent/Final Order Respondent Name:	Not reported
Consent/Final Order Lead Agency:	Not reported
Enforcement Type:	FINAL 3008(A) COMPLIANCE ORDER
Enforcement Responsible Person:	DMFCT
Enforcement Responsible Sub-Organization:	Not reported
SEP Sequence Number:	Not reported
SEP Expenditure Amount:	Not reported
SEP Scheduled Completion Date:	Not reported
SEP Actual Date:	Not reported
SEP Defaulted Date:	Not reported
SEP Type:	Not reported
SEP Type Description:	Not reported
Proposed Amount:	Not reported
Final Monetary Amount:	Not reported
Paid Amount:	Not reported
Final Count:	Not reported
Final Amount:	Not reported

Found Violation:	Yes
Agency Which Determined Violation:	State
Violation Short Description:	Generators - Pre-transport
Date Violation was Determined:	19950802
Actual Return to Compliance Date:	19951102
Return to Compliance Qualifier:	Documented
Violation Responsible Agency:	State
Scheduled Compliance Date:	Not reported
Enforcement Identifier:	001
Date of Enforcement Action:	19970714
Enforcement Responsible Agency:	State
Enforcement Docket Number:	Not reported
Enforcement Attorney:	Not reported
Corrective Action Component:	No
Appeal Initiated Date:	Not reported
Appeal Resolution Date:	Not reported
Disposition Status Date:	Not reported
Disposition Status:	Not reported
Disposition Status Description:	Not reported
Consent/Final Order Sequence Number:	Not reported
Consent/Final Order Respondent Name:	Not reported
Consent/Final Order Lead Agency:	Not reported
Enforcement Type:	FINAL 3008(A) COMPLIANCE ORDER
Enforcement Responsible Person:	CLHCT
Enforcement Responsible Sub-Organization:	Not reported
SEP Sequence Number:	Not reported

YANKEE STRIPPER (Continued) **1000268396**

SEP Expenditure Amount: Not reported
SEP Scheduled Completion Date: Not reported
SEP Actual Date: Not reported
SEP Defaulted Date: Not reported
SEP Type: Not reported
SEP Type Description: Not reported
Proposed Amount: Not reported
Final Monetary Amount: Not reported
Paid Amount: Not reported
Final Count: Not reported
Final Amount: Not reported

Found Violation: No
Agency Which Determined Violation: Not reported
Violation Short Description: Not reported
Date Violation was Determined: Not reported
Actual Return to Compliance Date: Not reported
Return to Compliance Qualifier: Not reported
Violation Responsible Agency: Not reported
Scheduled Compliance Date: Not reported
Enforcement Identifier: Not reported
Date of Enforcement Action: Not reported
Enforcement Responsible Agency: Not reported
Enforcement Docket Number: Not reported
Enforcement Attorney: Not reported
Corrective Action Component: Not reported
Appeal Initiated Date: Not reported
Appeal Resolution Date: Not reported
Disposition Status Date: Not reported
Disposition Status: Not reported
Disposition Status Description: Not reported
Consent/Final Order Sequence Number:Not reported
Consent/Final Order Respondent Name: Not reported
Consent/Final Order Lead Agency: Not reported
Enforcement Type: Not reported
Enforcement Responsible Person: Not reported
Enforcement Responsible Sub-Organization: Not reported
SEP Sequence Number: Not reported
SEP Expenditure Amount: Not reported
SEP Scheduled Completion Date: Not reported
SEP Actual Date: Not reported
SEP Defaulted Date: Not reported
SEP Type: Not reported
SEP Type Description: Not reported
Proposed Amount: Not reported
Final Monetary Amount: Not reported
Paid Amount: Not reported
Final Count: Not reported
Final Amount: Not reported

Found Violation: Yes
Agency Which Determined Violation: State
Violation Short Description: Generators - Pre-transport
Date Violation was Determined: 19950802
Actual Return to Compliance Date: 19951102
Return to Compliance Qualifier: Documented
Violation Responsible Agency: State

YANKEE STRIPPER (Continued) **1000268396**

Scheduled Compliance Date:	Not reported
Enforcement Identifier:	001
Date of Enforcement Action:	19970714
Enforcement Responsible Agency:	State
Enforcement Docket Number:	Not reported
Enforcement Attorney:	Not reported
Corrective Action Component:	No
Appeal Initiated Date:	Not reported
Appeal Resolution Date:	Not reported
Disposition Status Date:	Not reported
Disposition Status:	Not reported
Disposition Status Description:	Not reported
Consent/Final Order Sequence Number:	Not reported
Consent/Final Order Respondent Name:	Not reported
Consent/Final Order Lead Agency:	Not reported
Enforcement Type:	FINAL 3008(A) COMPLIANCE ORDER
Enforcement Responsible Person:	CLHCT
Enforcement Responsible Sub-Organization:	Not reported
SEP Sequence Number:	Not reported
SEP Expenditure Amount:	Not reported
SEP Scheduled Completion Date:	Not reported
SEP Actual Date:	Not reported
SEP Defaulted Date:	Not reported
SEP Type:	Not reported
SEP Type Description:	Not reported
Proposed Amount:	Not reported
Final Monetary Amount:	Not reported
Paid Amount:	Not reported
Final Count:	Not reported
Final Amount:	Not reported

Found Violation:	Yes
Agency Which Determined Violation:	State
Violation Short Description:	Generators - General
Date Violation was Determined:	19970710
Actual Return to Compliance Date:	19971001
Return to Compliance Qualifier:	Documented
Violation Responsible Agency:	State
Scheduled Compliance Date:	Not reported
Enforcement Identifier:	000
Date of Enforcement Action:	19970714
Enforcement Responsible Agency:	State
Enforcement Docket Number:	813
Enforcement Attorney:	Not reported
Corrective Action Component:	No
Appeal Initiated Date:	Not reported
Appeal Resolution Date:	Not reported
Disposition Status Date:	Not reported
Disposition Status:	Not reported
Disposition Status Description:	Not reported
Consent/Final Order Sequence Number:	Not reported
Consent/Final Order Respondent Name:	Not reported
Consent/Final Order Lead Agency:	Not reported
Enforcement Type:	UNILATERAL ORDER, NO PENALTIES
Enforcement Responsible Person:	CLHCT
Enforcement Responsible Sub-Organization:	Not reported
SEP Sequence Number:	Not reported

YANKEE STRIPPER (Continued) **1000268396**

SEP Expenditure Amount: Not reported
SEP Scheduled Completion Date: Not reported
SEP Actual Date: Not reported
SEP Defaulted Date: Not reported
SEP Type: Not reported
SEP Type Description: Not reported
Proposed Amount: Not reported
Final Monetary Amount: Not reported
Paid Amount: Not reported
Final Count: Not reported
Final Amount: Not reported

Found Violation: Yes
Agency Which Determined Violation: State
Violation Short Description: Generators - Pre-transport
Date Violation was Determined: 19950802
Actual Return to Compliance Date: 19951102
Return to Compliance Qualifier: Documented
Violation Responsible Agency: State
Scheduled Compliance Date: Not reported
Enforcement Identifier: 001
Date of Enforcement Action: 19970714
Enforcement Responsible Agency: State
Enforcement Docket Number: Not reported
Enforcement Attorney: Not reported
Corrective Action Component: No
Appeal Initiated Date: Not reported
Appeal Resolution Date: Not reported
Disposition Status Date: Not reported
Disposition Status: Not reported
Disposition Status Description: Not reported
Consent/Final Order Sequence Number:Not reported
Consent/Final Order Respondent Name: Not reported
Consent/Final Order Lead Agency: Not reported
Enforcement Type: FINAL 3008(A) COMPLIANCE ORDER
Enforcement Responsible Person: CLHCT
Enforcement Responsible Sub-Organization: Not reported
SEP Sequence Number: Not reported
SEP Expenditure Amount: Not reported
SEP Scheduled Completion Date: Not reported
SEP Actual Date: Not reported
SEP Defaulted Date: Not reported
SEP Type: Not reported
SEP Type Description: Not reported
Proposed Amount: Not reported
Final Monetary Amount: Not reported
Paid Amount: Not reported
Final Count: Not reported
Final Amount: Not reported

Found Violation: Yes
Agency Which Determined Violation: State
Violation Short Description: Generators - Pre-transport
Date Violation was Determined: 19970710
Actual Return to Compliance Date: 19971001
Return to Compliance Qualifier: Documented
Violation Responsible Agency: State

YANKEE STRIPPER (Continued) **1000268396**

Scheduled Compliance Date:	Not reported
Enforcement Identifier:	001
Date of Enforcement Action:	19970714
Enforcement Responsible Agency:	State
Enforcement Docket Number:	Not reported
Enforcement Attorney:	Not reported
Corrective Action Component:	No
Appeal Initiated Date:	Not reported
Appeal Resolution Date:	Not reported
Disposition Status Date:	Not reported
Disposition Status:	Not reported
Disposition Status Description:	Not reported
Consent/Final Order Sequence Number:	Not reported
Consent/Final Order Respondent Name:	Not reported
Consent/Final Order Lead Agency:	Not reported
Enforcement Type:	FINAL 3008(A) COMPLIANCE ORDER
Enforcement Responsible Person:	CLHCT
Enforcement Responsible Sub-Organization:	Not reported
SEP Sequence Number:	Not reported
SEP Expenditure Amount:	Not reported
SEP Scheduled Completion Date:	Not reported
SEP Actual Date:	Not reported
SEP Defaulted Date:	Not reported
SEP Type:	Not reported
SEP Type Description:	Not reported
Proposed Amount:	Not reported
Final Monetary Amount:	Not reported
Paid Amount:	Not reported
Final Count:	Not reported
Final Amount:	Not reported

Found Violation:	Yes
Agency Which Determined Violation:	State
Violation Short Description:	Generators - Pre-transport
Date Violation was Determined:	19950802
Actual Return to Compliance Date:	19970715
Return to Compliance Qualifier:	Observed
Violation Responsible Agency:	State
Scheduled Compliance Date:	Not reported
Enforcement Identifier:	001
Date of Enforcement Action:	19970714
Enforcement Responsible Agency:	State
Enforcement Docket Number:	Not reported
Enforcement Attorney:	Not reported
Corrective Action Component:	No
Appeal Initiated Date:	Not reported
Appeal Resolution Date:	Not reported
Disposition Status Date:	Not reported
Disposition Status:	Not reported
Disposition Status Description:	Not reported
Consent/Final Order Sequence Number:	Not reported
Consent/Final Order Respondent Name:	Not reported
Consent/Final Order Lead Agency:	Not reported
Enforcement Type:	FINAL 3008(A) COMPLIANCE ORDER
Enforcement Responsible Person:	CLHCT
Enforcement Responsible Sub-Organization:	Not reported
SEP Sequence Number:	Not reported

YANKEE STRIPPER (Continued) **1000268396**

SEP Expenditure Amount: Not reported
SEP Scheduled Completion Date: Not reported
SEP Actual Date: Not reported
SEP Defaulted Date: Not reported
SEP Type: Not reported
SEP Type Description: Not reported
Proposed Amount: Not reported
Final Monetary Amount: Not reported
Paid Amount: Not reported
Final Count: Not reported
Final Amount: Not reported

Found Violation: Yes
Agency Which Determined Violation: State
Violation Short Description: Generators - Pre-transport
Date Violation was Determined: 19950802
Actual Return to Compliance Date: 19951102
Return to Compliance Qualifier: Documented
Violation Responsible Agency: State
Scheduled Compliance Date: Not reported
Enforcement Identifier: 001
Date of Enforcement Action: 19970714
Enforcement Responsible Agency: State
Enforcement Docket Number: Not reported
Enforcement Attorney: Not reported
Corrective Action Component: No
Appeal Initiated Date: Not reported
Appeal Resolution Date: Not reported
Disposition Status Date: Not reported
Disposition Status: Not reported
Disposition Status Description: Not reported
Consent/Final Order Sequence Number:Not reported
Consent/Final Order Respondent Name: Not reported
Consent/Final Order Lead Agency: Not reported
Enforcement Type: FINAL 3008(A) COMPLIANCE ORDER
Enforcement Responsible Person: CLHCT
Enforcement Responsible Sub-Organization: Not reported
SEP Sequence Number: Not reported
SEP Expenditure Amount: Not reported
SEP Scheduled Completion Date: Not reported
SEP Actual Date: Not reported
SEP Defaulted Date: Not reported
SEP Type: Not reported
SEP Type Description: Not reported
Proposed Amount: Not reported
Final Monetary Amount: Not reported
Paid Amount: Not reported
Final Count: Not reported
Final Amount: Not reported

Found Violation: Yes
Agency Which Determined Violation: State
Violation Short Description: Generators - General
Date Violation was Determined: 19970710
Actual Return to Compliance Date: 19971001
Return to Compliance Qualifier: Documented
Violation Responsible Agency: State

YANKEE STRIPPER (Continued) **1000268396**

Scheduled Compliance Date:	Not reported
Enforcement Identifier:	001
Date of Enforcement Action:	19970714
Enforcement Responsible Agency:	State
Enforcement Docket Number:	Not reported
Enforcement Attorney:	Not reported
Corrective Action Component:	No
Appeal Initiated Date:	Not reported
Appeal Resolution Date:	Not reported
Disposition Status Date:	Not reported
Disposition Status:	Not reported
Disposition Status Description:	Not reported
Consent/Final Order Sequence Number:	Not reported
Consent/Final Order Respondent Name:	Not reported
Consent/Final Order Lead Agency:	Not reported
Enforcement Type:	FINAL 3008(A) COMPLIANCE ORDER
Enforcement Responsible Person:	CLHCT
Enforcement Responsible Sub-Organization:	Not reported
SEP Sequence Number:	Not reported
SEP Expenditure Amount:	Not reported
SEP Scheduled Completion Date:	Not reported
SEP Actual Date:	Not reported
SEP Defaulted Date:	Not reported
SEP Type:	Not reported
SEP Type Description:	Not reported
Proposed Amount:	Not reported
Final Monetary Amount:	Not reported
Paid Amount:	Not reported
Final Count:	Not reported
Final Amount:	Not reported

Found Violation:	Yes
Agency Which Determined Violation:	State
Violation Short Description:	Generators - Pre-transport
Date Violation was Determined:	19970710
Actual Return to Compliance Date:	19971001
Return to Compliance Qualifier:	Documented
Violation Responsible Agency:	State
Scheduled Compliance Date:	Not reported
Enforcement Identifier:	001
Date of Enforcement Action:	19970714
Enforcement Responsible Agency:	State
Enforcement Docket Number:	Not reported
Enforcement Attorney:	Not reported
Corrective Action Component:	No
Appeal Initiated Date:	Not reported
Appeal Resolution Date:	Not reported
Disposition Status Date:	Not reported
Disposition Status:	Not reported
Disposition Status Description:	Not reported
Consent/Final Order Sequence Number:	Not reported
Consent/Final Order Respondent Name:	Not reported
Consent/Final Order Lead Agency:	Not reported
Enforcement Type:	FINAL 3008(A) COMPLIANCE ORDER
Enforcement Responsible Person:	CLHCT
Enforcement Responsible Sub-Organization:	Not reported
SEP Sequence Number:	Not reported

YANKEE STRIPPER (Continued) **1000268396**

SEP Expenditure Amount:	Not reported
SEP Scheduled Completion Date:	Not reported
SEP Actual Date:	Not reported
SEP Defaulted Date:	Not reported
SEP Type:	Not reported
SEP Type Description:	Not reported
Proposed Amount:	Not reported
Final Monetary Amount:	Not reported
Paid Amount:	Not reported
Final Count:	Not reported
Final Amount:	Not reported

Found Violation:	Yes
Agency Which Determined Violation:	State
Violation Short Description:	Generators - Pre-transport
Date Violation was Determined:	19970710
Actual Return to Compliance Date:	19971001
Return to Compliance Qualifier:	Documented
Violation Responsible Agency:	State
Scheduled Compliance Date:	Not reported
Enforcement Identifier:	000
Date of Enforcement Action:	19970714
Enforcement Responsible Agency:	State
Enforcement Docket Number:	813
Enforcement Attorney:	Not reported
Corrective Action Component:	No
Appeal Initiated Date:	Not reported
Appeal Resolution Date:	Not reported
Disposition Status Date:	Not reported
Disposition Status:	Not reported
Disposition Status Description:	Not reported
Consent/Final Order Sequence Number:	Not reported
Consent/Final Order Respondent Name:	Not reported
Consent/Final Order Lead Agency:	Not reported
Enforcement Type:	UNILATERAL ORDER, NO PENALTIES
Enforcement Responsible Person:	CLHCT
Enforcement Responsible Sub-Organization:	Not reported
SEP Sequence Number:	Not reported
SEP Expenditure Amount:	Not reported
SEP Scheduled Completion Date:	Not reported
SEP Actual Date:	Not reported
SEP Defaulted Date:	Not reported
SEP Type:	Not reported
SEP Type Description:	Not reported
Proposed Amount:	Not reported
Final Monetary Amount:	Not reported
Paid Amount:	Not reported
Final Count:	Not reported
Final Amount:	Not reported

Found Violation:	Yes
Agency Which Determined Violation:	State
Violation Short Description:	Generators - Pre-transport
Date Violation was Determined:	19950802
Actual Return to Compliance Date:	19951102
Return to Compliance Qualifier:	Documented
Violation Responsible Agency:	State

YANKEE STRIPPER (Continued) **1000268396**

Scheduled Compliance Date:	Not reported
Enforcement Identifier:	001
Date of Enforcement Action:	19970714
Enforcement Responsible Agency:	State
Enforcement Docket Number:	Not reported
Enforcement Attorney:	Not reported
Corrective Action Component:	No
Appeal Initiated Date:	Not reported
Appeal Resolution Date:	Not reported
Disposition Status Date:	Not reported
Disposition Status:	Not reported
Disposition Status Description:	Not reported
Consent/Final Order Sequence Number:	Not reported
Consent/Final Order Respondent Name:	Not reported
Consent/Final Order Lead Agency:	Not reported
Enforcement Type:	FINAL 3008(A) COMPLIANCE ORDER
Enforcement Responsible Person:	CLHCT
Enforcement Responsible Sub-Organization:	Not reported
SEP Sequence Number:	Not reported
SEP Expenditure Amount:	Not reported
SEP Scheduled Completion Date:	Not reported
SEP Actual Date:	Not reported
SEP Defaulted Date:	Not reported
SEP Type:	Not reported
SEP Type Description:	Not reported
Proposed Amount:	Not reported
Final Monetary Amount:	Not reported
Paid Amount:	Not reported
Final Count:	Not reported
Final Amount:	Not reported

Found Violation:	Yes
Agency Which Determined Violation:	State
Violation Short Description:	Generators - Pre-transport
Date Violation was Determined:	19950802
Actual Return to Compliance Date:	19951102
Return to Compliance Qualifier:	Documented
Violation Responsible Agency:	State
Scheduled Compliance Date:	Not reported
Enforcement Identifier:	001
Date of Enforcement Action:	19970714
Enforcement Responsible Agency:	State
Enforcement Docket Number:	Not reported
Enforcement Attorney:	Not reported
Corrective Action Component:	No
Appeal Initiated Date:	Not reported
Appeal Resolution Date:	Not reported
Disposition Status Date:	Not reported
Disposition Status:	Not reported
Disposition Status Description:	Not reported
Consent/Final Order Sequence Number:	Not reported
Consent/Final Order Respondent Name:	Not reported
Consent/Final Order Lead Agency:	Not reported
Enforcement Type:	FINAL 3008(A) COMPLIANCE ORDER
Enforcement Responsible Person:	CLHCT
Enforcement Responsible Sub-Organization:	Not reported
SEP Sequence Number:	Not reported

YANKEE STRIPPER (Continued) **1000268396**

SEP Expenditure Amount:	Not reported
SEP Scheduled Completion Date:	Not reported
SEP Actual Date:	Not reported
SEP Defaulted Date:	Not reported
SEP Type:	Not reported
SEP Type Description:	Not reported
Proposed Amount:	Not reported
Final Monetary Amount:	Not reported
Paid Amount:	Not reported
Final Count:	Not reported
Final Amount:	Not reported
Found Violation:	Yes
Agency Which Determined Violation:	State
Violation Short Description:	Generators - Pre-transport
Date Violation was Determined:	19950802
Actual Return to Compliance Date:	19951102
Return to Compliance Qualifier:	Documented
Violation Responsible Agency:	State
Scheduled Compliance Date:	Not reported
Enforcement Identifier:	001
Date of Enforcement Action:	19970714
Enforcement Responsible Agency:	State
Enforcement Docket Number:	Not reported
Enforcement Attorney:	Not reported
Corrective Action Component:	No
Appeal Initiated Date:	Not reported
Appeal Resolution Date:	Not reported
Disposition Status Date:	Not reported
Disposition Status:	Not reported
Disposition Status Description:	Not reported
Consent/Final Order Sequence Number:	Not reported
Consent/Final Order Respondent Name:	Not reported
Consent/Final Order Lead Agency:	Not reported
Enforcement Type:	FINAL 3008(A) COMPLIANCE ORDER
Enforcement Responsible Person:	CLHCT
Enforcement Responsible Sub-Organization:	Not reported
SEP Sequence Number:	Not reported
SEP Expenditure Amount:	Not reported
SEP Scheduled Completion Date:	Not reported
SEP Actual Date:	Not reported
SEP Defaulted Date:	Not reported
SEP Type:	Not reported
SEP Type Description:	Not reported
Proposed Amount:	Not reported
Final Monetary Amount:	Not reported
Paid Amount:	Not reported
Final Count:	Not reported
Final Amount:	Not reported
Found Violation:	No
Agency Which Determined Violation:	Not reported
Violation Short Description:	Not reported
Date Violation was Determined:	Not reported
Actual Return to Compliance Date:	Not reported
Return to Compliance Qualifier:	Not reported
Violation Responsible Agency:	Not reported

YANKEE STRIPPER (Continued) **1000268396**

Scheduled Compliance Date:	Not reported
Enforcement Identifier:	Not reported
Date of Enforcement Action:	Not reported
Enforcement Responsible Agency:	Not reported
Enforcement Docket Number:	Not reported
Enforcement Attorney:	Not reported
Corrective Action Component:	Not reported
Appeal Initiated Date:	Not reported
Appeal Resolution Date:	Not reported
Disposition Status Date:	Not reported
Disposition Status:	Not reported
Disposition Status Description:	Not reported
Consent/Final Order Sequence Number:	Not reported
Consent/Final Order Respondent Name:	Not reported
Consent/Final Order Lead Agency:	Not reported
Enforcement Type:	Not reported
Enforcement Responsible Person:	Not reported
Enforcement Responsible Sub-Organization:	Not reported
SEP Sequence Number:	Not reported
SEP Expenditure Amount:	Not reported
SEP Scheduled Completion Date:	Not reported
SEP Actual Date:	Not reported
SEP Defaulted Date:	Not reported
SEP Type:	Not reported
SEP Type Description:	Not reported
Proposed Amount:	Not reported
Final Monetary Amount:	Not reported
Paid Amount:	Not reported
Final Count:	Not reported
Final Amount:	Not reported

Found Violation:	Yes
Agency Which Determined Violation:	State
Violation Short Description:	Generators - Pre-transport
Date Violation was Determined:	19950802
Actual Return to Compliance Date:	19970715
Return to Compliance Qualifier:	Observed
Violation Responsible Agency:	State
Scheduled Compliance Date:	Not reported
Enforcement Identifier:	001
Date of Enforcement Action:	19970714
Enforcement Responsible Agency:	State
Enforcement Docket Number:	Not reported
Enforcement Attorney:	Not reported
Corrective Action Component:	No
Appeal Initiated Date:	Not reported
Appeal Resolution Date:	Not reported
Disposition Status Date:	Not reported
Disposition Status:	Not reported
Disposition Status Description:	Not reported
Consent/Final Order Sequence Number:	Not reported
Consent/Final Order Respondent Name:	Not reported
Consent/Final Order Lead Agency:	Not reported
Enforcement Type:	FINAL 3008(A) COMPLIANCE ORDER
Enforcement Responsible Person:	CLHCT
Enforcement Responsible Sub-Organization:	Not reported
SEP Sequence Number:	Not reported

YANKEE STRIPPER (Continued) **1000268396**

SEP Expenditure Amount:	Not reported
SEP Scheduled Completion Date:	Not reported
SEP Actual Date:	Not reported
SEP Defaulted Date:	Not reported
SEP Type:	Not reported
SEP Type Description:	Not reported
Proposed Amount:	Not reported
Final Monetary Amount:	Not reported
Paid Amount:	Not reported
Final Count:	Not reported
Final Amount:	Not reported

Found Violation:	Yes
Agency Which Determined Violation:	State
Violation Short Description:	Generators - Pre-transport
Date Violation was Determined:	19950802
Actual Return to Compliance Date:	19951102
Return to Compliance Qualifier:	Documented
Violation Responsible Agency:	State
Scheduled Compliance Date:	Not reported
Enforcement Identifier:	001
Date of Enforcement Action:	19970714
Enforcement Responsible Agency:	State
Enforcement Docket Number:	Not reported
Enforcement Attorney:	Not reported
Corrective Action Component:	No
Appeal Initiated Date:	Not reported
Appeal Resolution Date:	Not reported
Disposition Status Date:	Not reported
Disposition Status:	Not reported
Disposition Status Description:	Not reported
Consent/Final Order Sequence Number:	Not reported
Consent/Final Order Respondent Name:	Not reported
Consent/Final Order Lead Agency:	Not reported
Enforcement Type:	FINAL 3008(A) COMPLIANCE ORDER
Enforcement Responsible Person:	CLHCT
Enforcement Responsible Sub-Organization:	Not reported
SEP Sequence Number:	Not reported
SEP Expenditure Amount:	Not reported
SEP Scheduled Completion Date:	Not reported
SEP Actual Date:	Not reported
SEP Defaulted Date:	Not reported
SEP Type:	Not reported
SEP Type Description:	Not reported
Proposed Amount:	Not reported
Final Monetary Amount:	Not reported
Paid Amount:	Not reported
Final Count:	Not reported
Final Amount:	Not reported

Found Violation:	Yes
Agency Which Determined Violation:	State
Violation Short Description:	Generators - Pre-transport
Date Violation was Determined:	19950802
Actual Return to Compliance Date:	19951102
Return to Compliance Qualifier:	Documented
Violation Responsible Agency:	State

YANKEE STRIPPER (Continued) **1000268396**

Scheduled Compliance Date:	Not reported
Enforcement Identifier:	001
Date of Enforcement Action:	19970714
Enforcement Responsible Agency:	State
Enforcement Docket Number:	Not reported
Enforcement Attorney:	Not reported
Corrective Action Component:	No
Appeal Initiated Date:	Not reported
Appeal Resolution Date:	Not reported
Disposition Status Date:	Not reported
Disposition Status:	Not reported
Disposition Status Description:	Not reported
Consent/Final Order Sequence Number:	Not reported
Consent/Final Order Respondent Name:	Not reported
Consent/Final Order Lead Agency:	Not reported
Enforcement Type:	FINAL 3008(A) COMPLIANCE ORDER
Enforcement Responsible Person:	CLHCT
Enforcement Responsible Sub-Organization:	Not reported
SEP Sequence Number:	Not reported
SEP Expenditure Amount:	Not reported
SEP Scheduled Completion Date:	Not reported
SEP Actual Date:	Not reported
SEP Defaulted Date:	Not reported
SEP Type:	Not reported
SEP Type Description:	Not reported
Proposed Amount:	Not reported
Final Monetary Amount:	Not reported
Paid Amount:	Not reported
Final Count:	Not reported
Final Amount:	Not reported

Found Violation:	Yes
Agency Which Determined Violation:	State
Violation Short Description:	Generators - Pre-transport
Date Violation was Determined:	19950802
Actual Return to Compliance Date:	19970715
Return to Compliance Qualifier:	Observed
Violation Responsible Agency:	State
Scheduled Compliance Date:	Not reported
Enforcement Identifier:	001
Date of Enforcement Action:	19970714
Enforcement Responsible Agency:	State
Enforcement Docket Number:	Not reported
Enforcement Attorney:	Not reported
Corrective Action Component:	No
Appeal Initiated Date:	Not reported
Appeal Resolution Date:	Not reported
Disposition Status Date:	Not reported
Disposition Status:	Not reported
Disposition Status Description:	Not reported
Consent/Final Order Sequence Number:	Not reported
Consent/Final Order Respondent Name:	Not reported
Consent/Final Order Lead Agency:	Not reported
Enforcement Type:	FINAL 3008(A) COMPLIANCE ORDER
Enforcement Responsible Person:	CLHCT
Enforcement Responsible Sub-Organization:	Not reported
SEP Sequence Number:	Not reported

YANKEE STRIPPER (Continued) **1000268396**

SEP Expenditure Amount: Not reported
SEP Scheduled Completion Date: Not reported
SEP Actual Date: Not reported
SEP Defaulted Date: Not reported
SEP Type: Not reported
SEP Type Description: Not reported
Proposed Amount: Not reported
Final Monetary Amount: Not reported
Paid Amount: Not reported
Final Count: Not reported
Final Amount: Not reported

Found Violation: Yes
Agency Which Determined Violation: State
Violation Short Description: Generators - General
Date Violation was Determined: 19870121
Actual Return to Compliance Date: 19871122
Return to Compliance Qualifier: Observed
Violation Responsible Agency: State
Scheduled Compliance Date: Not reported
Enforcement Identifier: 001
Date of Enforcement Action: 19970714
Enforcement Responsible Agency: State
Enforcement Docket Number: Not reported
Enforcement Attorney: Not reported
Corrective Action Component: No
Appeal Initiated Date: Not reported
Appeal Resolution Date: Not reported
Disposition Status Date: Not reported
Disposition Status: Not reported
Disposition Status Description: Not reported
Consent/Final Order Sequence Number:Not reported
Consent/Final Order Respondent Name: Not reported
Consent/Final Order Lead Agency: Not reported
Enforcement Type: FINAL 3008(A) COMPLIANCE ORDER
Enforcement Responsible Person: CLHCT
Enforcement Responsible Sub-Organization: Not reported
SEP Sequence Number: Not reported
SEP Expenditure Amount: Not reported
SEP Scheduled Completion Date: Not reported
SEP Actual Date: Not reported
SEP Defaulted Date: Not reported
SEP Type: Not reported
SEP Type Description: Not reported
Proposed Amount: Not reported
Final Monetary Amount: Not reported
Paid Amount: Not reported
Final Count: Not reported
Final Amount: Not reported

Found Violation: Yes
Agency Which Determined Violation: State
Violation Short Description: Generators - Pre-transport
Date Violation was Determined: 19950802
Actual Return to Compliance Date: 19970715
Return to Compliance Qualifier: Observed
Violation Responsible Agency: State

YANKEE STRIPPER (Continued) **1000268396**

Scheduled Compliance Date:	Not reported
Enforcement Identifier:	001
Date of Enforcement Action:	19970714
Enforcement Responsible Agency:	State
Enforcement Docket Number:	Not reported
Enforcement Attorney:	Not reported
Corrective Action Component:	No
Appeal Initiated Date:	Not reported
Appeal Resolution Date:	Not reported
Disposition Status Date:	Not reported
Disposition Status:	Not reported
Disposition Status Description:	Not reported
Consent/Final Order Sequence Number:	Not reported
Consent/Final Order Respondent Name:	Not reported
Consent/Final Order Lead Agency:	Not reported
Enforcement Type:	FINAL 3008(A) COMPLIANCE ORDER
Enforcement Responsible Person:	CLHCT
Enforcement Responsible Sub-Organization:	Not reported
SEP Sequence Number:	Not reported
SEP Expenditure Amount:	Not reported
SEP Scheduled Completion Date:	Not reported
SEP Actual Date:	Not reported
SEP Defaulted Date:	Not reported
SEP Type:	Not reported
SEP Type Description:	Not reported
Proposed Amount:	Not reported
Final Monetary Amount:	Not reported
Paid Amount:	Not reported
Final Count:	Not reported
Final Amount:	Not reported

Evaluation Action Summary:

Evaluation Date:	19970710
Evaluation Responsible Agency:	State
Found Violation:	Yes
Evaluation Type Description:	FOCUSED COMPLIANCE INSPECTION
Evaluation Responsible Person Identifier:	R1CLH
Evaluation Responsible Sub-Organization:	Not reported
Actual Return to Compliance Date:	19951102
Scheduled Compliance Date:	Not reported
Date of Request:	Not reported
Date Response Received:	Not reported
Request Agency:	Not reported
Former Citation:	Not reported

Evaluation Date:	19970710
Evaluation Responsible Agency:	State
Found Violation:	Yes
Evaluation Type Description:	FOCUSED COMPLIANCE INSPECTION
Evaluation Responsible Person Identifier:	R1CLH
Evaluation Responsible Sub-Organization:	Not reported
Actual Return to Compliance Date:	19970715
Scheduled Compliance Date:	Not reported
Date of Request:	Not reported
Date Response Received:	Not reported
Request Agency:	Not reported
Former Citation:	Not reported

YANKEE STRIPPER (Continued) **1000268396**

Evaluation Date:	19970710
Evaluation Responsible Agency:	State
Found Violation:	Yes
Evaluation Type Description:	FOCUSED COMPLIANCE INSPECTION
Evaluation Responsible Person Identifier:	R1CLH
Evaluation Responsible Sub-Organization:	Not reported
Actual Return to Compliance Date:	19971001
Scheduled Compliance Date:	Not reported
Date of Request:	Not reported
Date Response Received:	Not reported
Request Agency:	Not reported
Former Citation:	Not reported

Evaluation Date:	19970710
Evaluation Responsible Agency:	State
Found Violation:	Yes
Evaluation Type Description:	FOCUSED COMPLIANCE INSPECTION
Evaluation Responsible Person Identifier:	R1CLH
Evaluation Responsible Sub-Organization:	Not reported
Actual Return to Compliance Date:	19970715
Scheduled Compliance Date:	Not reported
Date of Request:	Not reported
Date Response Received:	Not reported
Request Agency:	Not reported
Former Citation:	Not reported

Evaluation Date:	19870121
Evaluation Responsible Agency:	State
Found Violation:	Yes
Evaluation Type Description:	COMPLIANCE EVALUATION INSPECTION ON-SITE
Evaluation Responsible Person Identifier:	Not reported
Evaluation Responsible Sub-Organization:	Not reported
Actual Return to Compliance Date:	19871122
Scheduled Compliance Date:	19871031
Date of Request:	Not reported
Date Response Received:	Not reported
Request Agency:	Not reported
Former Citation:	Not reported

Evaluation Date:	19970710
Evaluation Responsible Agency:	State
Found Violation:	Yes
Evaluation Type Description:	FOCUSED COMPLIANCE INSPECTION
Evaluation Responsible Person Identifier:	R1CLH
Evaluation Responsible Sub-Organization:	Not reported
Actual Return to Compliance Date:	19951102
Scheduled Compliance Date:	Not reported
Date of Request:	Not reported
Date Response Received:	Not reported
Request Agency:	Not reported
Former Citation:	Not reported

Evaluation Date:	19850118
Evaluation Responsible Agency:	State
Found Violation:	No
Evaluation Type Description:	COMPLIANCE SCHEDULE EVALUATION
Evaluation Responsible Person Identifier:	Not reported

YANKEE STRIPPER (Continued) **1000268396**

Evaluation Responsible Sub-Organization:	Not reported
Actual Return to Compliance Date:	Not reported
Scheduled Compliance Date:	Not reported
Date of Request:	Not reported
Date Response Received:	Not reported
Request Agency:	Not reported
Former Citation:	Not reported

Evaluation Date:	19950802
Evaluation Responsible Agency:	State
Found Violation:	Yes
Evaluation Type Description:	FOLLOW-UP INSPECTION
Evaluation Responsible Person Identifier:	R1CSH
Evaluation Responsible Sub-Organization:	Not reported
Actual Return to Compliance Date:	19951102
Scheduled Compliance Date:	Not reported
Date of Request:	Not reported
Date Response Received:	Not reported
Request Agency:	Not reported
Former Citation:	Not reported

Evaluation Date:	19970710
Evaluation Responsible Agency:	State
Found Violation:	Yes
Evaluation Type Description:	FOCUSED COMPLIANCE INSPECTION
Evaluation Responsible Person Identifier:	R1CLH
Evaluation Responsible Sub-Organization:	Not reported
Actual Return to Compliance Date:	19971001
Scheduled Compliance Date:	Not reported
Date of Request:	Not reported
Date Response Received:	Not reported
Request Agency:	Not reported
Former Citation:	Not reported

Evaluation Date:	19970710
Evaluation Responsible Agency:	State
Found Violation:	Yes
Evaluation Type Description:	FOCUSED COMPLIANCE INSPECTION
Evaluation Responsible Person Identifier:	R1CLH
Evaluation Responsible Sub-Organization:	Not reported
Actual Return to Compliance Date:	19951102
Scheduled Compliance Date:	Not reported
Date of Request:	Not reported
Date Response Received:	Not reported
Request Agency:	Not reported
Former Citation:	Not reported

Evaluation Date:	19970710
Evaluation Responsible Agency:	State
Found Violation:	Yes
Evaluation Type Description:	FOCUSED COMPLIANCE INSPECTION
Evaluation Responsible Person Identifier:	R1CLH
Evaluation Responsible Sub-Organization:	Not reported
Actual Return to Compliance Date:	19971001
Scheduled Compliance Date:	Not reported
Date of Request:	Not reported
Date Response Received:	Not reported

YANKEE STRIPPER (Continued) **1000268396**

Request Agency:	Not reported
Former Citation:	Not reported
Evaluation Date:	19950802
Evaluation Responsible Agency:	State
Found Violation:	Yes
Evaluation Type Description:	FOLLOW-UP INSPECTION
Evaluation Responsible Person Identifier:	R1CSH
Evaluation Responsible Sub-Organization:	Not reported
Actual Return to Compliance Date:	19970715
Scheduled Compliance Date:	Not reported
Date of Request:	Not reported
Date Response Received:	Not reported
Request Agency:	Not reported
Former Citation:	Not reported
Evaluation Date:	19970710
Evaluation Responsible Agency:	State
Found Violation:	Yes
Evaluation Type Description:	FOCUSED COMPLIANCE INSPECTION
Evaluation Responsible Person Identifier:	R1CLH
Evaluation Responsible Sub-Organization:	Not reported
Actual Return to Compliance Date:	19951102
Scheduled Compliance Date:	Not reported
Date of Request:	Not reported
Date Response Received:	Not reported
Request Agency:	Not reported
Former Citation:	Not reported
Evaluation Date:	19970710
Evaluation Responsible Agency:	State
Found Violation:	Yes
Evaluation Type Description:	FOCUSED COMPLIANCE INSPECTION
Evaluation Responsible Person Identifier:	R1CLH
Evaluation Responsible Sub-Organization:	Not reported
Actual Return to Compliance Date:	19971001
Scheduled Compliance Date:	Not reported
Date of Request:	Not reported
Date Response Received:	Not reported
Request Agency:	Not reported
Former Citation:	Not reported
Evaluation Date:	19970710
Evaluation Responsible Agency:	State
Found Violation:	Yes
Evaluation Type Description:	FOCUSED COMPLIANCE INSPECTION
Evaluation Responsible Person Identifier:	R1CLH
Evaluation Responsible Sub-Organization:	Not reported
Actual Return to Compliance Date:	19971001
Scheduled Compliance Date:	Not reported
Date of Request:	Not reported
Date Response Received:	Not reported
Request Agency:	Not reported
Former Citation:	Not reported
Evaluation Date:	19970710
Evaluation Responsible Agency:	State

YANKEE STRIPPER (Continued) **1000268396**

Found Violation:	Yes
Evaluation Type Description:	FOCUSED COMPLIANCE INSPECTION
Evaluation Responsible Person Identifier:	R1CLH
Evaluation Responsible Sub-Organization:	Not reported
Actual Return to Compliance Date:	19971001
Scheduled Compliance Date:	Not reported
Date of Request:	Not reported
Date Response Received:	Not reported
Request Agency:	Not reported
Former Citation:	Not reported

Evaluation Date:	19950802
Evaluation Responsible Agency:	State
Found Violation:	Yes
Evaluation Type Description:	FOLLOW-UP INSPECTION
Evaluation Responsible Person Identifier:	R1CSH
Evaluation Responsible Sub-Organization:	Not reported
Actual Return to Compliance Date:	19951102
Scheduled Compliance Date:	Not reported
Date of Request:	Not reported
Date Response Received:	Not reported
Request Agency:	Not reported
Former Citation:	Not reported

Evaluation Date:	19950802
Evaluation Responsible Agency:	State
Found Violation:	Yes
Evaluation Type Description:	FOLLOW-UP INSPECTION
Evaluation Responsible Person Identifier:	R1CSH
Evaluation Responsible Sub-Organization:	Not reported
Actual Return to Compliance Date:	19951102
Scheduled Compliance Date:	Not reported
Date of Request:	Not reported
Date Response Received:	Not reported
Request Agency:	Not reported
Former Citation:	Not reported

Evaluation Date:	19950802
Evaluation Responsible Agency:	State
Found Violation:	Yes
Evaluation Type Description:	FOLLOW-UP INSPECTION
Evaluation Responsible Person Identifier:	R1CSH
Evaluation Responsible Sub-Organization:	Not reported
Actual Return to Compliance Date:	19951102
Scheduled Compliance Date:	Not reported
Date of Request:	Not reported
Date Response Received:	Not reported
Request Agency:	Not reported
Former Citation:	Not reported

Evaluation Date:	19870121
Evaluation Responsible Agency:	State
Found Violation:	No
Evaluation Type Description:	COMPLIANCE SCHEDULE EVALUATION
Evaluation Responsible Person Identifier:	Not reported
Evaluation Responsible Sub-Organization:	Not reported
Actual Return to Compliance Date:	Not reported

YANKEE STRIPPER (Continued) **1000268396**

Scheduled Compliance Date:	Not reported
Date of Request:	Not reported
Date Response Received:	Not reported
Request Agency:	Not reported
Former Citation:	Not reported
Evaluation Date:	19950802
Evaluation Responsible Agency:	State
Found Violation:	Yes
Evaluation Type Description:	FOLLOW-UP INSPECTION
Evaluation Responsible Person Identifier:	R1CSH
Evaluation Responsible Sub-Organization:	Not reported
Actual Return to Compliance Date:	19970715
Scheduled Compliance Date:	Not reported
Date of Request:	Not reported
Date Response Received:	Not reported
Request Agency:	Not reported
Former Citation:	Not reported
Evaluation Date:	19950802
Evaluation Responsible Agency:	State
Found Violation:	Yes
Evaluation Type Description:	FOLLOW-UP INSPECTION
Evaluation Responsible Person Identifier:	R1CSH
Evaluation Responsible Sub-Organization:	Not reported
Actual Return to Compliance Date:	19951102
Scheduled Compliance Date:	Not reported
Date of Request:	Not reported
Date Response Received:	Not reported
Request Agency:	Not reported
Former Citation:	Not reported
Evaluation Date:	19970710
Evaluation Responsible Agency:	State
Found Violation:	Yes
Evaluation Type Description:	FOCUSED COMPLIANCE INSPECTION
Evaluation Responsible Person Identifier:	R1CLH
Evaluation Responsible Sub-Organization:	Not reported
Actual Return to Compliance Date:	19951102
Scheduled Compliance Date:	Not reported
Date of Request:	Not reported
Date Response Received:	Not reported
Request Agency:	Not reported
Former Citation:	Not reported
Evaluation Date:	19950802
Evaluation Responsible Agency:	State
Found Violation:	Yes
Evaluation Type Description:	FOLLOW-UP INSPECTION
Evaluation Responsible Person Identifier:	R1CSH
Evaluation Responsible Sub-Organization:	Not reported
Actual Return to Compliance Date:	19970715
Scheduled Compliance Date:	Not reported
Date of Request:	Not reported
Date Response Received:	Not reported
Request Agency:	Not reported
Former Citation:	Not reported

YANKEE STRIPPER (Continued) **1000268396**

Evaluation Date:	19870121
Evaluation Responsible Agency:	State
Found Violation:	Yes
Evaluation Type Description:	COMPLIANCE EVALUATION INSPECTION ON-SITE
Evaluation Responsible Person Identifier:	Not reported
Evaluation Responsible Sub-Organization:	Not reported
Actual Return to Compliance Date:	19871122
Scheduled Compliance Date:	Not reported
Date of Request:	Not reported
Date Response Received:	Not reported
Request Agency:	Not reported
Former Citation:	Not reported

Evaluation Date:	19970710
Evaluation Responsible Agency:	State
Found Violation:	Yes
Evaluation Type Description:	FOCUSED COMPLIANCE INSPECTION
Evaluation Responsible Person Identifier:	R1CLH
Evaluation Responsible Sub-Organization:	Not reported
Actual Return to Compliance Date:	19970715
Scheduled Compliance Date:	Not reported
Date of Request:	Not reported
Date Response Received:	Not reported
Request Agency:	Not reported
Former Citation:	Not reported

FINDS:
Registry ID: 110003021621

Click Here:

Environmental Interest/Information System:
RCRAInfo is a national information system that supports the Resource Conservation and Recovery Act (RCRA) program through the tracking of events and activities related to facilities that generate, transport, and treat, store, or dispose of hazardous waste. RCRAInfo allows RCRA program staff to track the notification, permit, compliance, and corrective action activities required under RCRA.

Click this hyperlink while viewing on your computer to access additional FINDS: detail in the EDR Site Report.

ECHO:

Envid:	1000268396
Registry ID:	110003021621
DFR URL:	http://echo.epa.gov/detailed-facility-report?fid=110003021621
Name:	YANKEE STRIPPER
Address:	600 OAKWOOD AVE
City,State,Zip:	WEST HARTFORD, CT 06110

CT MANIFEST:

Name:	YANKEE STRIPPER
Address:	600 OAKWOOD AVE
Phone:	Not reported
Country:	Not reported
Manifest ID:	MAM131198

YANKEE STRIPPER (Continued) **1000268396**

EPA ID: CTD980669386

Hazardous Waste Manifest:

Year:	2000
Manifest:	MAM131198
EPA ID:	CTD980669386
Generator Mailing Address:	600 OAKWOOD AVE
Generator City,State,Zip:	WEST HARTFORD, CT 06110
Discrepancies:	Not reported
Date Shipped:	2000-10-24
Date Received:	Not reported
Transporter 2 Date:	Not reported
TSDF EPA ID:	MAD047075734
TSDF Name:	JONES ENVIRONMENTAL SERVICES NE INC
TSDF Address:	263 HOWARD ST
TSDF City,State,Zip:	LOWELL, MA 01851
TSDF Country:	USA
Transporter EPA ID:	MAD985294693
Transporter Name:	OIL RECOVERY CORP
Transporter Address:	Not reported
Transporter City,State,Zip:	CT
Transporter Country:	USA
Transporter 2 EPA ID:	Not reported
Transporter 2 Name:	Not reported
Transporter 2 Address:	Not reported
Transporter 2 City,State,Zip:	CT
Transporter 2 Country:	USA
US DOT Description:	ENVIRONMENTALLY HAZ. SUBSTANCES,SOLID
Number of Containers:	001
Container Type:	CF
Quantity/Weight/Volume:	500/P
Batch Number:	4797
EPA Waste Codes:	F001 - THE FOLLOWING SPENT HALOGENATED SOLVENTS USED IN DEGREASING: TETRACHLOROETHYLENE, TRICHLORETHYLENE, METHYLENE CHLORIDE, 1,1,1-TRICHLOROETHANE, CARBON TETRACHLORIDE AND CHLORINATED FLUOROCARBONS; ALL SPENT SOLVENT MIXTURES/BLENDS USED IN DEGREASING CONTAINING, BEFORE USE, A TOTAL OF TEN PERCENT OR MORE (BY VOLUME) OF ONE OR MORE OF THE ABOVE HALOGENATED SOLVENTS OR THOSE SOLVENTS LISTED IN F002, F004, AND F005; AND STILL BOTTOMS FROM THE RECOVERY OF THESE SPENT SOLVENTS AND SPENT SOLVENT MIXTURES.
Copies:	6
Alternate Facility Name:	Not reported
Alternate Facility Address:	Not reported
Alternate Facility State:	Not reported
Alternate Facility Date:	Not reported

Year:	2000
Manifest:	INA1462856
EPA ID:	CTD980669386
Generator Mailing Address:	600 OAKWOOD AVE
Generator City,State,Zip:	WEST HARTFORD, CT 06110
Discrepancies:	Not reported
Date Shipped:	2000-10-24
Date Received:	Not reported
Transporter 2 Date:	Not reported
TSDF EPA ID:	IND000646943
TSDF Name:	POLLUTION CONTROL INDUSTRIES (PCI)
TSDF Address:	4343 KENNEDY DR

YANKEE STRIPPER (Continued) **1000268396**

TSDF City,State,Zip:	EAST CHICAGO, IN 46312
TSDF Country:	USA
Transporter EPA ID:	MAD985294693
Transporter Name:	OIL RECOVERY CORP
Transporter Address:	Not reported
Transporter City,State,Zip:	CT
Transporter Country:	USA
Transporter 2 EPA ID:	Not reported
Transporter 2 Name:	Not reported
Transporter 2 Address:	Not reported
Transporter 2 City,State,Zip:	CT
Transporter 2 Country:	USA
US DOT Description:	TOXIC LIQUIDS, FLAMMABLE, ORGANIC NOS
Number of Containers:	002
Container Type:	BA
Quantity/Weight/Volume:	110/G
Batch Number:	4829
EPA Waste Codes:	F002 - THE FOLLOWING SPENT HALOGENATED SOLVENTS: TETRACHLOROETHYLENE, METHYLENE CHLORIDE, TRICHLOROETHYLENE, 1,1,1-TRICHLOROETHANE, CHLOROBENZENE, 1,1,2-TRICHLORO-1,2,2-TRIFLUOROETHANE, ORTHO-DICHLOROBENZENE, TRICHLOROFLUOROMETHANE, AND 1,1,2, TRICHLOROETHANE; ALL SPENT SOLVENT MIXTURES/BLENDS CONTAINING, BEFORE USE, A TOTAL OF TEN PERCENT OR MORE (BY VOLUME) OF ONE OR MORE OF THE ABOVE HALOGENATED SOLVENTS OR THOSE SOLVENTS LISTED IN F001, F004, AND F005; AND STILL BOTTOMS FROM THE RECOVERY OF THESE SPENT SOLVENTS AND SPENT SOLVENT MIXTURES.
Copies:	7
Alternate Facility Name:	Not reported
Alternate Facility Address:	Not reported
Alternate Facility State:	Not reported
Alternate Facility Date:	Not reported

Year:	1998
Manifest:	IL7721535
EPA ID:	CTD980669386
Generator Mailing Address:	600 OAKWOOD AVE
Generator City,State,Zip:	WEST HARTFORD, CT 06110
Discrepancies:	Y
Date Shipped:	1998-06-02
Date Received:	1998-06-18
Transporter 2 Date:	Not reported
TSDF EPA ID:	ILD085349264
TSDF Name:	HERITAGE ENVIRO SVCS
TSDF Address:	15330 CANAL BANK RD
TSDF City,State,Zip:	LEMONT, IL 60439
TSDF Country:	USA
Transporter EPA ID:	MAD985294693
Transporter Name:	OIL RECOVERY CORP
Transporter Address:	Not reported
Transporter City,State,Zip:	CT
Transporter Country:	USA
Transporter 2 EPA ID:	Not reported
Transporter 2 Name:	Not reported
Transporter 2 Address:	Not reported
Transporter 2 City,State,Zip:	CT
Transporter 2 Country:	USA
US DOT Description:	FLAMMABLE LIQUID N.O.S.

YANKEE STRIPPER (Continued) **1000268396**

Number of Containers:	002
Container Type:	DM
Quantity/Weight/Volume:	110/G
Batch Number:	1839
EPA Waste Codes:	F002 - THE FOLLOWING SPENT HALOGENATED SOLVENTS: TETRACHLOROETHYLENE, METHYLENE CHLORIDE, TRICHLOROETHYLENE, 1,1,1-TRICHLOROETHANE, CHLOROBENZENE, 1,1,2-TRICHLORO-1,2,2-TRIFLUOROETHANE, ORTHO-DICHLOROBENZENE, TRICHLOROFLUOROMETHANE, AND 1,1,2, TRICHLOROETHANE; ALL SPENT SOLVENT MIXTURES/BLENDS CONTAINING, BEFORE USE, A TOTAL OF TEN PERCENT OR MORE (BY VOLUME) OF ONE OR MORE OF THE ABOVE HALOGENATED SOLVENTS OR THOSE SOLVENTS LISTED IN F001, F004, AND F005; AND STILL BOTTOMS FROM THE RECOVERY OF THESE SPENT SOLVENTS AND SPENT SOLVENT MIXTURES.
Copies:	2
Alternate Facility Name:	Not reported
Alternate Facility Address:	Not reported
Alternate Facility State:	Not reported
Alternate Facility Date:	Not reported

Year:	1997
Manifest:	IL7148116
EPA ID:	CTD980669386
Generator Mailing Address:	600 OAKWOOD AVE
Generator City,State,Zip:	WEST HARTFORD, CT 06110
Discrepancies:	Not reported
Date Shipped:	1997-10-01
Date Received:	1997-10-13
Transporter 2 Date:	Not reported
TSDF EPA ID:	ILD085349264
TSDF Name:	HERITAGE ENVIRONMENTAL SERVS
TSDF Address:	15330 CANAL BANK RD
TSDF City,State,Zip:	LEMONT, IL
TSDF Country:	USA
Transporter EPA ID:	MAD985294693
Transporter Name:	OIL RECOVERY CORP
Transporter Address:	Not reported
Transporter City,State,Zip:	CT
Transporter Country:	USA
Transporter 2 EPA ID:	Not reported
Transporter 2 Name:	Not reported
Transporter 2 Address:	Not reported
Transporter 2 City,State,Zip:	CT
Transporter 2 Country:	USA
US DOT Description:	FLAMMABLE LIQUID CORROSIVE N.O.S.
Number of Containers:	010
Container Type:	DM
Quantity/Weight/Volume:	550/G
Batch Number:	2699
EPA Waste Codes:	F002 - THE FOLLOWING SPENT HALOGENATED SOLVENTS: TETRACHLOROETHYLENE, METHYLENE CHLORIDE, TRICHLOROETHYLENE, 1,1,1-TRICHLOROETHANE, CHLOROBENZENE, 1,1,2-TRICHLORO-1,2,2-TRIFLUOROETHANE, ORTHO-DICHLOROBENZENE, TRICHLOROFLUOROMETHANE, AND 1,1,2, TRICHLOROETHANE; ALL SPENT SOLVENT MIXTURES/BLENDS CONTAINING, BEFORE USE, A TOTAL OF TEN PERCENT OR MORE (BY VOLUME) OF ONE OR MORE OF THE ABOVE HALOGENATED SOLVENTS OR THOSE SOLVENTS LISTED IN F001, F004, AND F005; AND STILL BOTTOMS FROM THE RECOVERY OF THESE SPENT SOLVENTS AND SPENT SOLVENT MIXTURES.

YANKEE STRIPPER (Continued) **1000268396**

Copies:	2
Alternate Facility Name:	Not reported
Alternate Facility Address:	Not reported
Alternate Facility State:	Not reported
Alternate Facility Date:	Not reported

Year:	1997
Manifest:	IL7148116
EPA ID:	CTD980669386
Generator Mailing Address:	600 OAKWOOD AVE
Generator City,State,Zip:	WEST HARTFORD, CT 06110
Discrepancies:	Not reported
Date Shipped:	1997-10-01
Date Received:	1997-10-13
Transporter 2 Date:	Not reported
TSDF EPA ID:	ILD085349264
TSDF Name:	HERITAGE ENVIRONMENTAL SERVS
TSDF Address:	15330 CANAL BANK RD
TSDF City,State,Zip:	LEMONT, IL
TSDF Country:	USA
Transporter EPA ID:	MAD985294693
Transporter Name:	OIL RECOVERY CORP
Transporter Address:	Not reported
Transporter City,State,Zip:	CT
Transporter Country:	USA
Transporter 2 EPA ID:	Not reported
Transporter 2 Name:	Not reported
Transporter 2 Address:	Not reported
Transporter 2 City,State,Zip:	CT
Transporter 2 Country:	USA
US DOT Description:	FLAMMABLE LIQUID N.O.S.
Number of Containers:	001
Container Type:	DM
Quantity/Weight/Volume:	55/G
Batch Number:	2699
EPA Waste Codes:	F002 - THE FOLLOWING SPENT HALOGENATED SOLVENTS: TETRACHLOROETHYLENE, METHYLENE CHLORIDE, TRICHLOROETHYLENE, 1,1,1-TRICHLOROETHANE, CHLOROBENZENE, 1,1,2-TRICHLORO-1,2,2-TRIFLUOROETHANE, ORTHO-DICHLOROBENZENE, TRICHLOROFLUOROMETHANE, AND 1,1,2, TRICHLOROETHANE; ALL SPENT SOLVENT MIXTURES/BLENDS CONTAINING, BEFORE USE, A TOTAL OF TEN PERCENT OR MORE (BY VOLUME) OF ONE OR MORE OF THE ABOVE HALOGENATED SOLVENTS OR THOSE SOLVENTS LISTED IN F001, F004, AND F005; AND STILL BOTTOMS FROM THE RECOVERY OF THESE SPENT SOLVENTS AND SPENT SOLVENT MIXTURES.
Copies:	2
Alternate Facility Name:	Not reported
Alternate Facility Address:	Not reported
Alternate Facility State:	Not reported
Alternate Facility Date:	Not reported

Year:	1988
Manifest:	CTC0134452
EPA ID:	CTD980669386
Generator Mailing Address:	600 OAKWOOD AVE
Generator City,State,Zip:	WEST HARTFORD, CT 06110
Discrepancies:	N
Date Shipped:	1988-04-20

YANKEE STRIPPER (Continued) **1000268396**

Date Received:	1988-04-20
Transporter 2 Date:	Not reported
TSDF EPA ID:	CTD072138969
TSDF Name:	ENVIRONMENTAL WASTE RESOURCES INC
TSDF Address:	130 FREIGHT ST
TSDF City,State,Zip:	WATERBURY, CT 06702
TSDF Country:	USA
Transporter EPA ID:	CTD072138969
Transporter Name:	ENVIRONMENTAL WASTE RESOURCES INC
Transporter Address:	Not reported
Transporter City,State,Zip:	CT
Transporter Country:	USA
Transporter 2 EPA ID:	Not reported
Transporter 2 Name:	Not reported
Transporter 2 Address:	Not reported
Transporter 2 City,State,Zip:	CT
Transporter 2 Country:	USA
US DOT Description:	METHYLENE CHLORIDE, NOS
Number of Containers:	001
Container Type:	DM
Quantity/Weight/Volume:	55/G
Batch Number:	999999
EPA Waste Codes:	F002 - THE FOLLOWING SPENT HALOGENATED SOLVENTS: TETRACHLOROETHYLENE, METHYLENE CHLORIDE, TRICHLOROETHYLENE, 1,1,1-TRICHLOROETHANE, CHLOROBENZENE, 1,1,2-TRICHLORO-1,2,2-TRIFLUOROETHANE, ORTHO-DICHLOROBENZENE, TRICHLOROFLUOROMETHANE, AND 1,1,2, TRICHLOROETHANE; ALL SPENT SOLVENT MIXTURES/BLENDS CONTAINING, BEFORE USE, A TOTAL OF TEN PERCENT OR MORE (BY VOLUME) OF ONE OR MORE OF THE ABOVE HALOGENATED SOLVENTS OR THOSE SOLVENTS LISTED IN F001, F004, AND F005; AND STILL BOTTOMS FROM THE RECOVERY OF THESE SPENT SOLVENTS AND SPENT SOLVENT MIXTURES.
Copies:	1
Alternate Facility Name:	Not reported
Alternate Facility Address:	Not reported
Alternate Facility State:	Not reported
Alternate Facility Date:	Not reported

Year:	1988
Manifest:	CTC0178511
EPA ID:	CTD980669386
Generator Mailing Address:	600 OAKWOOD AVE
Generator City,State,Zip:	WEST HARTFORD, CT 06110
Discrepancies:	N
Date Shipped:	1988-06-03
Date Received:	1988-06-03
Transporter 2 Date:	Not reported
TSDF EPA ID:	CTD009717604
TSDF Name:	SOLVENTS RECOVERY SERVICE OF NEW ENGLAND INC
TSDF Address:	LAZY LANE
TSDF City,State,Zip:	SOUTHINGTON, CT 06489
TSDF Country:	USA
Transporter EPA ID:	CTD009717604
Transporter Name:	SOLVENTS RECOVERY SERVICE OF NEW ENGLAND INC
Transporter Address:	Not reported
Transporter City,State,Zip:	CT
Transporter Country:	USA
Transporter 2 EPA ID:	Not reported

YANKEE STRIPPER (Continued) **1000268396**

Transporter 2 Name:	Not reported
Transporter 2 Address:	Not reported
Transporter 2 City,State,Zip:	CT
Transporter 2 Country:	USA
US DOT Description:	WASTE METHYLENE CHLORIDE
Number of Containers:	007
Container Type:	DM
Quantity/Weight/Volume:	357/G
Batch Number:	999999
EPA Waste Codes:	F002 - THE FOLLOWING SPENT HALOGENATED SOLVENTS: TETRACHLOROETHYLENE, METHYLENE CHLORIDE, TRICHLOROETHYLENE, 1,1,1-TRICHLOROETHANE, CHLOROBENZENE, 1,1,2-TRICHLORO-1,2,2-TRIFLUOROETHANE, ORTHO-DICHLOROBENZENE, TRICHLOROFLUOROMETHANE, AND 1,1,2, TRICHLOROETHANE; ALL SPENT SOLVENT MIXTURES/BLENDS CONTAINING, BEFORE USE, A TOTAL OF TEN PERCENT OR MORE (BY VOLUME) OF ONE OR MORE OF THE ABOVE HALOGENATED SOLVENTS OR THOSE SOLVENTS LISTED IN F001, F004, AND F005; AND STILL BOTTOMS FROM THE RECOVERY OF THESE SPENT SOLVENTS AND SPENT SOLVENT MIXTURES.
Copies:	2
Alternate Facility Name:	Not reported
Alternate Facility Address:	Not reported
Alternate Facility State:	Not reported
Alternate Facility Date:	Not reported

Year:	1988
Manifest:	CTC0134452
EPA ID:	CTD980669386
Generator Mailing Address:	600 OAKWOOD AVE
Generator City,State,Zip:	WEST HARTFORD, CT 06110
Discrepancies:	N
Date Shipped:	1988-04-20
Date Received:	1988-04-20
Transporter 2 Date:	Not reported
TSDF EPA ID:	CTD072138969
TSDF Name:	ENVIRONMENTAL WASTE RESOURCES INC
TSDF Address:	130 FREIGHT ST
TSDF City,State,Zip:	WATERBURY, CT 06702
TSDF Country:	USA
Transporter EPA ID:	CTD072138969
Transporter Name:	ENVIRONMENTAL WASTE RESOURCES INC
Transporter Address:	Not reported
Transporter City,State,Zip:	CT
Transporter Country:	USA
Transporter 2 EPA ID:	Not reported
Transporter 2 Name:	Not reported
Transporter 2 Address:	Not reported
Transporter 2 City,State,Zip:	CT
Transporter 2 Country:	USA
US DOT Description:	METHYL CHLORIDE, NOS
Number of Containers:	001
Container Type:	DM
Quantity/Weight/Volume:	55/G
Batch Number:	999999
EPA Waste Codes:	F002 - THE FOLLOWING SPENT HALOGENATED SOLVENTS: TETRACHLOROETHYLENE, METHYLENE CHLORIDE, TRICHLOROETHYLENE, 1,1,1-TRICHLOROETHANE, CHLOROBENZENE, 1,1,2-TRICHLORO-1,2,2-TRIFLUOROETHANE, ORTHO-DICHLOROBENZENE, TRICHLOROFLUOROMETHANE, AND 1,1,2,

YANKEE STRIPPER (Continued) **1000268396**

TRICHLOROETHANE; ALL SPENT SOLVENT MIXTURES/BLENDS CONTAINING, BEFORE USE, A TOTAL OF TEN PERCENT OR MORE (BY VOLUME) OF ONE OR MORE OF THE ABOVE HALOGENATED SOLVENTS OR THOSE SOLVENTS LISTED IN F001, F004, AND F005; AND STILL BOTTOMS FROM THE RECOVERY OF THESE SPENT SOLVENTS AND SPENT SOLVENT MIXTURES.

Copies:	1
Alternate Facility Name:	Not reported
Alternate Facility Address:	Not reported
Alternate Facility State:	Not reported
Alternate Facility Date:	Not reported

Year:	1988
Manifest:	CTC0134452
EPA ID:	CTD980669386
Generator Mailing Address:	600 OAKWOOD AVE
Generator City,State,Zip:	WEST HARTFORD, CT 06110
Discrepancies:	N
Date Shipped:	1988-04-20
Date Received:	1988-04-20
Transporter 2 Date:	Not reported
TSDF EPA ID:	CTD072138969
TSDF Name:	ENVIRONMENTAL WASTE RESOURCES INC
TSDF Address:	130 FREIGHT ST
TSDF City,State,Zip:	WATERBURY, CT 06702
TSDF Country:	USA
Transporter EPA ID:	CTD072138969
Transporter Name:	ENVIRONMENTAL WASTE RESOURCES INC
Transporter Address:	Not reported
Transporter City,State,Zip:	CT
Transporter Country:	USA
Transporter 2 EPA ID:	Not reported
Transporter 2 Name:	Not reported
Transporter 2 Address:	Not reported
Transporter 2 City,State,Zip:	CT
Transporter 2 Country:	USA
US DOT Description:	METHYLENE CHLORIDE
Number of Containers:	001
Container Type:	DM
Quantity/Weight/Volume:	55/G
Batch Number:	999999
EPA Waste Codes:	F002 - THE FOLLOWING SPENT HALOGENATED SOLVENTS: TETRACHLOROETHYLENE, METHYLENE CHLORIDE, TRICHLOROETHYLENE, 1,1,1-TRICHLOROETHANE, CHLOROBENZENE, 1,1,2-TRICHLORO-1,2,2-TRIFLUOROETHANE, ORTHO-DICHLOROBENZENE, TRICHLOROFLUOROMETHANE, AND 1,1,2, TRICHLOROETHANE; ALL SPENT SOLVENT MIXTURES/BLENDS CONTAINING, BEFORE USE, A TOTAL OF TEN PERCENT OR MORE (BY VOLUME) OF ONE OR MORE OF THE ABOVE HALOGENATED SOLVENTS OR THOSE SOLVENTS LISTED IN F001, F004, AND F005; AND STILL BOTTOMS FROM THE RECOVERY OF THESE SPENT SOLVENTS AND SPENT SOLVENT MIXTURES.
Copies:	1
Alternate Facility Name:	Not reported
Alternate Facility Address:	Not reported
Alternate Facility State:	Not reported
Alternate Facility Date:	Not reported

Year:	1987
Manifest:	CTC0134451

YANKEE STRIPPER (Continued) **1000268396**

EPA ID:	CTD980669386
Generator Mailing Address:	600 OAKWOOD AVE
Generator City,State,Zip:	WEST HARTFORD, CT 06110
Discrepancies:	N
Date Shipped:	1987-11-22
Date Received:	1987-11-30
Transporter 2 Date:	Not reported
TSDF EPA ID:	CTD072138969
TSDF Name:	ENVIRONMENTAL WASTE RESOURCES INC
TSDF Address:	130 FREIGHT ST
TSDF City,State,Zip:	WATERBURY, CT 06702
TSDF Country:	USA
Transporter EPA ID:	CTD072138969
Transporter Name:	ENVIRONMENTAL WASTE RESOURCES INC
Transporter Address:	Not reported
Transporter City,State,Zip:	CT
Transporter Country:	USA
Transporter 2 EPA ID:	Not reported
Transporter 2 Name:	Not reported
Transporter 2 Address:	Not reported
Transporter 2 City,State,Zip:	CT
Transporter 2 Country:	USA
US DOT Description:	HAZ SODIUM HYDROXIDE SLUDGE
Number of Containers:	002
Container Type:	DM
Quantity/Weight/Volume:	110/G
Batch Number:	999999
EPA Waste Codes:	D008 - LEAD
Copies:	1
Alternate Facility Name:	Not reported
Alternate Facility Address:	Not reported
Alternate Facility State:	Not reported
Alternate Facility Date:	Not reported

Year:	1987
Manifest:	CTC0134451
EPA ID:	CTD980669386
Generator Mailing Address:	600 OAKWOOD AVE
Generator City,State,Zip:	WEST HARTFORD, CT 06110
Discrepancies:	N
Date Shipped:	1987-11-22
Date Received:	1987-11-30
Transporter 2 Date:	Not reported
TSDF EPA ID:	CTD072138969
TSDF Name:	ENVIRONMENTAL WASTE RESOURCES INC
TSDF Address:	130 FREIGHT ST
TSDF City,State,Zip:	WATERBURY, CT 06702
TSDF Country:	USA
Transporter EPA ID:	CTD072138969
Transporter Name:	ENVIRONMENTAL WASTE RESOURCES INC
Transporter Address:	Not reported
Transporter City,State,Zip:	CT
Transporter Country:	USA
Transporter 2 EPA ID:	Not reported
Transporter 2 Name:	Not reported
Transporter 2 Address:	Not reported
Transporter 2 City,State,Zip:	CT

YANKEE STRIPPER (Continued) **1000268396**

Transporter 2 Country:	USA
US DOT Description:	METHYLENE CHLORIDE WASTE
Number of Containers:	005
Container Type:	DM
Quantity/Weight/Volume:	275/G
Batch Number:	999999
EPA Waste Codes:	F001 - THE FOLLOWING SPENT HALOGENATED SOLVENTS USED IN DEGREASING: TETRACHLOROETHYLENE, TRICHLORETHYLENE, METHYLENE CHLORIDE, 1,1,1-TRICHLOROETHANE, CARBON TETRACHLORIDE AND CHLORINATED FLUOROCARBONS; ALL SPENT SOLVENT MIXTURES/BLENDS USED IN DEGREASING CONTAINING, BEFORE USE, A TOTAL OF TEN PERCENT OR MORE (BY VOLUME) OF ONE OR MORE OF THE ABOVE HALOGENATED SOLVENTS OR THOSE SOLVENTS LISTED IN F002, F004, AND F005; AND STILL BOTTOMS FROM THE RECOVERY OF THESE SPENT SOLVENTS AND SPENT SOLVENT MIXTURES.
Copies:	1
Alternate Facility Name:	Not reported
Alternate Facility Address:	Not reported
Alternate Facility State:	Not reported
Alternate Facility Date:	Not reported

Year:	1985
Manifest:	CTA0046878
EPA ID:	CTD980669386
Generator Mailing Address:	600 OAKWOOD AVE
Generator City,State,Zip:	WEST HARTFORD, CT 06110
Discrepancies:	N
Date Shipped:	1985-01-02
Date Received:	1985-01-02
Transporter 2 Date:	Not reported
TSDF EPA ID:	CTD009717604
TSDF Name:	SOLVENTS RECOVERY SERVICE OF NEW ENGLAND INC
TSDF Address:	LAZY LANE
TSDF City,State,Zip:	SOUTHINGTON, CT 06489
TSDF Country:	USA
Transporter EPA ID:	CTD980669386
Transporter Name:	YANKEE STRIPPER
Transporter Address:	Not reported
Transporter City,State,Zip:	CT
Transporter Country:	USA
Transporter 2 EPA ID:	Not reported
Transporter 2 Name:	Not reported
Transporter 2 Address:	Not reported
Transporter 2 City,State,Zip:	CT
Transporter 2 Country:	USA
US DOT Description:	WASTE DICHLOROMETHANE OR METHYLENE CHLOR
Number of Containers:	003
Container Type:	DM
Quantity/Weight/Volume:	165/G
Batch Number:	999999
EPA Waste Codes:	F002 - THE FOLLOWING SPENT HALOGENATED SOLVENTS: TETRACHLOROETHYLENE, METHYLENE CHLORIDE, TRICHLOROETHYLENE, 1,1,1-TRICHLOROETHANE, CHLOROBENZENE, 1,1,2-TRICHLORO-1,2,2-TRIFLUOROETHANE, ORTHO-DICHLOROBENZENE, TRICHLOROFLUOROMETHANE, AND 1,1,2, TRICHLOROETHANE; ALL SPENT SOLVENT MIXTURES/BLENDS CONTAINING, BEFORE USE, A TOTAL OF TEN PERCENT OR MORE (BY VOLUME) OF ONE OR MORE OF THE ABOVE HALOGENATED SOLVENTS OR THOSE SOLVENTS LISTED IN F001, F004, AND F005; AND STILL BOTTOMS FROM THE RECOVERY OF THESE SPENT SOLVENTS AND

YANKEE STRIPPER (Continued) **1000268396**

	SPENT SOLVENT MIXTURES.
Copies:	1
Alternate Facility Name:	Not reported
Alternate Facility Address:	Not reported
Alternate Facility State:	Not reported
Alternate Facility Date:	Not reported
Year:	1984
Manifest:	CTA0046877
EPA ID:	CTD980669386
Generator Mailing Address:	600 OAKWOOD AVE
Generator City,State,Zip:	WEST HARTFORD, CT 06110
Discrepancies:	N
Date Shipped:	1984-12-28
Date Received:	1984-12-28
Transporter 2 Date:	Not reported
TSDF EPA ID:	CTD009717604
TSDF Name:	SOLVENTS RECOVERY SERVICE OF NE
TSDF Address:	LAZY LANE
TSDF City,State,Zip:	SOUTHINGTON, CT 06489
TSDF Country:	USA
Transporter EPA ID:	CTD980669386
Transporter Name:	YANKEE STRIPPER
Transporter Address:	Not reported
Transporter City,State,Zip:	CT
Transporter Country:	USA
Transporter 2 EPA ID:	Not reported
Transporter 2 Name:	Not reported
Transporter 2 Address:	Not reported
Transporter 2 City,State,Zip:	CT
Transporter 2 Country:	USA
US DOT Description:	WASTE DICHLORAMETHANE OR METHYLENE CHLOR
Number of Containers:	003
Container Type:	DM
Quantity/Weight/Volume:	165/G
Batch Number:	999999
EPA Waste Codes:	F002 - THE FOLLOWING SPENT HALOGENATED SOLVENTS: TETRACHLOROETHYLENE, METHYLENE CHLORIDE, TRICHLOROETHYLENE, 1,1,1-TRICHLOROETHANE, CHLOROBENZENE, 1,1,2-TRICHLORO-1,2,2-TRIFLUOROETHANE, ORTHO-DICHLOROBENZENE, TRICHLOROFLUOROMETHANE, AND 1,1,2, TRICHLOROETHANE; ALL SPENT SOLVENT MIXTURES/BLENDS CONTAINING, BEFORE USE, A TOTAL OF TEN PERCENT OR MORE (BY VOLUME) OF ONE OR MORE OF THE ABOVE HALOGENATED SOLVENTS OR THOSE SOLVENTS LISTED IN F001, F004, AND F005; AND STILL BOTTOMS FROM THE RECOVERY OF THESE SPENT SOLVENTS AND SPENT SOLVENT MIXTURES.
Copies:	1
Alternate Facility Name:	Not reported
Alternate Facility Address:	Not reported
Alternate Facility State:	Not reported
Alternate Facility Date:	Not reported

X109 ENE 1/4-1/2 0.402 mi. 2125 ft. | **RESIDENCE 465-467 NEW BRITAIN AVENUE HARTFORD, CT** | **CT SEH** | **S113471640 N/A**

Site 1 of 2 in cluster X

Relative: Higher

Actual: 147 ft.

SEH:

Name:	RESIDENCE
Address:	465-467 NEW BRITAIN AVENUE
City,State,Zip:	HARTFORD, CT
Date Notified:	05/01/2012
Type Of Hazard:	Pollution in the top two feet of soil may pose a risk to human health as a result of direct contact.
Response:	DEEP directed the property owner to implement plan to remove and replace contaminated soil.
Actions:	Soil removal conducted following house restoration. Lead abatement action performed under public health program and is no longer subject to reporting under this law.

---

110 NW 1/4-1/2 0.412 mi. 2175 ft. | **522 NEW PARK AVE WEST HARTFORD, CT** | **CT LUST CT SPILLS** | **S103699140 N/A**

Relative: Higher

Actual: 93 ft.

LUST:

Name:	Not reported
Name 2:	Not reported
Address:	522 NEW PARK AVE
Address 2:	Not reported
City,State,Zip:	WEST HARTFORD, CT
LUST Case Id:	59784
Release Date:	12/30/1991
Site Case ID:	155-8271
Substance:	Gasoline
Release Source:	Unknown
Release Cause:	Unknown
Release Identified:	Site Investigation
Case Number:	1991-05427
Release Quantity:	Unknown
Facility City Number:	Not reported

Detail As of 06/2020:

Name:	FORMER AL'S MOBIL STATION
Name 2:	Not reported
Address:	522 NEW PARK AVE
City,State,Zip:	WEST HARTFORD, CT 061101313
Address 2:	Not reported
LUST Id:	0
UST Facility Id:	8271
LUST Case Id:	59784
Lust Status:	Lust Completed
Processing Status:	Not reported
EPA Reportable:	True
Motor Fuel:	True
Diesel:	False
Gasoline:	True
Other:	False
Other Release:	Not reported
No Release:	False

(Continued) **S103699140**

Leak:	False
Tank:	True
Piping:	False
Overfill:	False
Removal:	True
Incident Date:	12/30/1991
Entry Date:	01/26/2011
Site Case Id:	0
UST Site Id:	868
Cost Recovery Spill Case #:	0
Old SITS Number:	9105427
Case Log Id:	0
Monthly Report Id:	0
UST Owner Id:	428
LUST Owner Id:	Not reported
UST Event Id:	0
Contact Info:	Not reported
Contact EMail:	Not reported
Site Contact City,St,Zip:	UNKNOWN
2nd Contact:	Joseph Santovasi (Advanced Environmental Interface, Inc.)
2nd Contact EMail:	Not reported
2nd Contact Address:	8 Old Indian Trail
2nd Contact City,St,Zip:	82, CT 06455
2nd Contact Address 2:	Not reported
2nd Contact City 2:	Middlefield
2nd Contact Phone Number:	8603493559
2nd Contact Fax Number:	8603492286
2nd Contact Type:	Principal
Facility City Num:	155
Site Contact:	Not reported
Site Contact Address:	Not reported
Site Contact Add 2:	Not reported
Site Contact City 2:	Not reported
Site Contact Phone:	Not reported
Site Contact Fax:	Not reported
Site Contact Type:	Not reported
Department Contact 1:	Not reported
Department Contact 2:	Not reported
Referral Source:	Not reported
Offsite Source:	False
Date Referred:	Not reported
Emergency:	False
Private Heating Fuel:	False
Commercial Heating Fuel:	False
Commercial HF < 2100 Gal.:	False
Commercial HF > 2100 Gal.:	False
Commercial HF - Size Unk:	False
No LUST Site:	False
Cost Recvry Prgm Candidate:	False
OCSRD Complete:	False
Follow Up Flag:	False
Alternate Water Supply:	False
Relocation:	False
Responsible Party:	False
Responsible EMail:	Not reported
Resp Party Name:	Atlas Oil Company
Resp Party Address:	P.O. Box 380616

(Continued) **S103699140**

Resp Party City,St,Zip:	East Hartford, CT 061380616
Resp Party Town Number:	43
Resp Party Phone:	2032898888
Resp Party Fax:	Not reported
Resp Party Name 2:	Not reported
Resp Party Address 2:	Not reported
Resp Party Phone 2:	Not reported
Investigator Id:	0
Follow Update:	Not reported
Area Lextent:	Not reported
Annual Precipitation:	Not reported
Affected Population:	Not reported
Population Setting:	Not reported
Ground Water Direction:	Not reported
Ground Water Gradient:	Not reported
Hydro Basin:	Not reported
Drastic:	Not reported
Geo Setting:	Not reported
Ground Water Classification:	GB
Receptor:	Not reported
Ground Water Flow Direction:	south/southwest
Ground Water Depth:	2.85-3.75
Areas Of Concern:	Not reported
Free Product Inches:	0
Fund Date:	Not reported
Fund Planned:	No
Fund Obligated:	No
Fund Outlayed:	No
Fund Judgment:	No
Fund Recovered:	No
Cellar Borings:	False
Install Micro Wells:	False
Ground Water Sample:	True
Soil Sample:	True
Soil Gas:	False
Site Inspect:	False
Soil Excavate:	False
Geo Probe:	False
Survey:	False
Potable Well Sample:	False
Sample MWS:	False
Ground Water Gauging:	False
Soil Venting:	False
Active:	True
NOV Action:	None
NOV Issued:	Not reported
NOV Due:	Not reported
NOV Received:	Not reported
NOV Closed:	Not reported
NOV Disc Date:	Not reported
NOV Issued Date:	Not reported
NOV Compliance Sched:	Not reported
NOV Admin Order:	Not reported
NOV Referred To Ag:	Not reported
Stop All NOV Actions:	False
Release Invest Rpt:	False
DEP App Letter 1:	False

(Continued) **S103699140**

Correct Action Plan:	False
DEP App Letter 2:	False
Rem Sys Install:	False
Rem Sys Install Date:	Not reported
Closure Date:	Not reported
Rem Sys Monitoring Rpt:	False
Qrtly Gwater Mon Rpts:	False
Closure Req Rpt:	False
DEP Closure Letter:	False
Referred To:	Not reported
No Wells:	0
Lph Wells:	0
User Stamp:	Allison Forrest/AForrest
Date Stamp:	12/13/2011
Correspondence:	Not reported
Environmental Impact:	Not reported
FollowUp:	Not reported
GW Comments:	South Branch of the Park River is .4 milse southeast
Location Desc:	Not reported
NOV Comments:	Not reported
Release Desc:	Not reported
Running Comments:	Not reported
Work Performed:	Timeline from Cleanup Fund Application1940: Service station builtJune 1960: Waste oil UST installed1961: Service station expanded1983: The Atlas Oil Company becomes new property ownerApril 1984: Two gasoline and one diesel UST installed1983-1991: Service station operated by others (Al's Mobil Service, Elmwood Mobil)January 1989: Waste oil UST removedDecember 1991: Gasoline and diesel USTs removed, DEP OCSRD notifed of UST release and prepares Emergency Incident ReportDecember 1998: Altas retains Advanced Environmental Interface to conduct preliminary subsurface investigation of UST areaDecember 16, 1998: Historic release confirmed in UST area of concern in 1991February 25, 1999: Atas submits Report of Petroleum or Chemical Product Discharge, Spillage or Release regarding historic release to DEPNovember 1999: Atlas retains AEI to conduct Phase I assessment to identify potential sources of motor fuel and other onsite contamination and to conduct Phase II subsurface investigation to determine extent of onsite contamination, including motor fuel contamination discovered in December 1998December 1999: Atlas retains AEI to develop remediation measures, options, and budget estimates to address motor fuel contaminationDecember 2000: SVE pilot testAugust -September 2004: SVE system monitoring, O&M, data evaluation and reportingJuly 2004: Soil sampling to assess the effectiveness of the remediation and to determine the level of residual soil impacts

SPILLS:

Name:	Not reported
Address:	522 NEW PARK AVE
City,State,Zip:	WEST HARTFORD, CT
Year of Database:	1991
Case Number:	5427
Who Took Spill:	DE CAPRIO
Assigned To:	Not reported
Report Date:	12/30/1991
Report Time:	11
Date Release:	Not reported

(Continued) **S103699140**

Time Responded: Not reported
Corrective Action Taken: Not reported
Cause Info: Not reported
Media Info: Not reported
Release Type: Not reported
Reported By: TONY SPARVESI
Phone: Not reported
Representing: Not reported
Terminated: Not reported
Recovd (Total): .
Total (Water): .
Facility Status: Not reported
Continuous Spill: Not reported
Released Substance: Not reported
Qty: . (Gallons)
Emergency Measure: Not reported
Water Body: SOIL
Discharger: Not reported
Telephone: Not reported
Responsible Party: Not reported
RP Address 1: Not reported
RP City,St,Zip: Not reported
Historic: Not reported
Waterbody: Not reported
Time Stamp: Not reported
Sr Inspector: Not reported
At Inspctor: Not reported
User Stamp: Not reported
Comments: Not reported

Year of Database: 1991
Town of Spill: WEST HARTFORD
Case Number: 5427
OCSRD Inspector: NR
Spill Date: 12/30/91
Spill Time: Not reported
Report Date: 12/30/91
Report Time: 11: 58
Reported By: TONY SPARVESI
Representing: PETROLEUM CONTRACTORS
Work Telephone: 203- 243- 8914
Home Telephone: Not reported
Telephone Pole#: .
Incident Type: PETROLEUM
Substance: GASOLINE
Quantity: . Gallon(s)
Concentration: .
Action Desc: Not reported
On Going: Yes
Continuous Spill: Not reported
Release Status: Not reported
Misc Info: Not reported
Water Body: SOIL
Other Media: Not reported
Release Area: Not reported
Total (Water): .
Recovd (Water): .

(Continued) **S103699140**

Recovd (Total):	.
Polluter Name:	MOBIL
Polluted Address:	Not reported
Polluted City,St,Zip:	.
Polluter Phone:	.- .- .
Polluter Responisbility:	Not reported
Unknown Responsibility:	Not reported
Unknown Polluter:	Not reported
Cleanup Action:	Not reported
Dun and Bradst#:	Not reported
UST Unit:	Not reported
Agency Notified:	Not reported
State Agency:	Not reported
Notify Date:	.
Notify Time:	Not reported
Other Agency:	Not reported
Notify Other:	Not reported
Notify Status:	Not reported
Class1:	Commercial
Other Class:	Not reported
Cause1:	Ground Tank Failure
Other Cause:	Not reported
Actions1:	Removed Tank
Other Actions:	Not reported
Cleanup Contractor:	Not reported
Contractor Name:	Not reported
Did DEP Hire Contractor:	Not reported
Date Contractor Hired:	.
When Contractor Requested:	Not reported
When Contractor Arrived:	Not reported
Who Took Spill:	DE CAPRIO
Badge # of Who Recieved Spill:	932
Who Assigned Spill:	NR
Badge # of Who Assigned Spill:	.
Date Assigned:	.
Assigned Time:	Not reported
Spill Status:	Closed
Case 1136:	Not reported
Federal 311K:	.
Case #1:	Not reported
Case #2:	.
Cost Recovery:	.
Property Owner:	Not reported
Property Other:	.
Property Name:	Not reported
Property Addr:	Not reported
Property CSZ:	.
Polluter:	Not reported
Owner:	Not reported
Operator:	Not reported
Vehicle Make:	Not reported
Vehicle Model:	Not reported
Truck Reg:	Not reported
Trail Reg:	Not reported
Additional Info:	Not reported
Updated:	Not reported
Update Date:	.

X111 ENE 1/4-1/2 0.414 mi. 2186 ft. | **ALFRED MIER**
459 NEW BRITAIN AVE
HARTFORD, CT 06103 | **CT LUST**
CT SPILLS
CT CPCS | **S104311366**
N/A

Site 2 of 2 in cluster X

Relative: Higher

Actual: 144 ft.

LUST:

Name:	ALFRED MIER
Name 2:	Not reported
Address:	459 NEW BRITAIN AVE
Address 2:	Not reported
City,State,Zip:	HARTFORD, CT 06106
LUST Case Id:	36880
Release Date:	Not reported
Site Case ID:	9905884
Substance:	Not reported
Release Source:	Not reported
Release Cause:	Not reported
Release Identified:	Not reported
Case Number:	Not reported
Release Quantity:	Not reported
Facility City Number:	64

Detail As of 06/2020:

Name:	ALFRED MIER
Name 2:	Not reported
Address:	459 NEW BRITAIN AVE
City,State,Zip:	HARTFORD, CT 06106
Address 2:	Not reported
LUST Id:	8854
UST Facility Id:	Not reported
LUST Case Id:	36880
Lust Status:	Lust Completed
Processing Status:	Not reported
EPA Reportable:	False
Motor Fuel:	False
Diesel:	False
Gasoline:	False
Other:	False
Other Release:	Not reported
No Release:	False
Leak:	False
Tank:	False
Piping:	False
Overfill:	False
Removal:	False
Incident Date:	09/01/1999
Entry Date:	Not reported
Site Case Id:	9905884
UST Site Id:	Not reported
Cost Recovery Spill Case #:	Not reported
Old SITS Number:	Not reported
Case Log Id:	Not reported
Monthly Report Id:	0
UST Owner Id:	Not reported
LUST Owner Id:	Not reported
UST Event Id:	9035
Contact Info:	Not reported
Contact EMail:	Not reported
Site Contact City,St,Zip:	UNKNOWN

ALFRED MIER (Continued) **S104311366**

2nd Contact:	Not reported
2nd Contact EMail:	Not reported
2nd Contact Address:	Not reported
2nd Contact City,St,Zip:	UNKNOWN
2nd Contact Address 2:	Not reported
2nd Contact City 2:	Not reported
2nd Contact Phone Number:	Not reported
2nd Contact Fax Number:	Not reported
2nd Contact Type:	Not reported
Facility City Num:	64
Site Contact:	Not reported
Site Contact Address:	Not reported
Site Contact Add 2:	Not reported
Site Contact City 2:	Not reported
Site Contact Phone:	Not reported
Site Contact Fax:	Not reported
Site Contact Type:	Not reported
Department Contact 1:	Not reported
Department Contact 2:	Not reported
Referral Source:	Not reported
Offsite Source:	False
Date Referred:	Not reported
Emergency:	False
Private Heating Fuel:	True
Commercial Heating Fuel:	False
Commercial HF < 2100 Gal.:	False
Commercial HF > 2100 Gal.:	False
Commercial HF - Size Unk:	False
No LUST Site:	False
Cost Recvry Prgm Candidate:	False
OCSRD Complete:	True
Follow Up Flag:	False
Alternate Water Supply:	False
Relocation:	False
Responsible Party:	False
Responsible EMail:	Not reported
Resp Party Name:	Not reported
Resp Party Address:	Not reported
Resp Party City,St,Zip:	Not reported
Resp Party Town Number:	UNKNOWN
Resp Party Phone:	Not reported
Resp Party Fax:	Not reported
Resp Party Name 2:	Not reported
Resp Party Address 2:	Not reported
Resp Party Phone 2:	Not reported
Investigator Id:	35
Follow Update:	Not reported
Area Lextent:	Not reported
Annual Precipitation:	Not reported
Affected Population:	Not reported
Population Setting:	Not reported
Ground Water Direction:	Not reported
Ground Water Gradient:	Not reported
Hydro Basin:	Not reported
Drastic:	Not reported
Geo Setting:	Not reported
Ground Water Classification:	Not reported

ALFRED MIER (Continued) **S104311366**

Receptor:	Not reported
Ground Water Flow Direction:	Not reported
Ground Water Depth:	Not reported
Areas Of Concern:	Not reported
Free Product Inches:	Not reported
Fund Date:	Not reported
Fund Planned:	No
Fund Obligated:	No
Fund Outlayed:	No
Fund Judgment:	No
Fund Recovered:	No
Cellar Borings:	False
Install Micro Wells:	False
Ground Water Sample:	False
Soil Sample:	False
Soil Gas:	False
Site Inspect:	False
Soil Excavate:	False
Geo Probe:	False
Survey:	False
Potable Well Sample:	False
Sample MWS:	False
Ground Water Gauging:	False
Soil Venting:	False
Active:	False
NOV Action:	None
NOV Issued:	Not reported
NOV Due:	Not reported
NOV Received:	Not reported
NOV Closed:	Not reported
NOV Disc Date:	Not reported
NOV Issued Date:	Not reported
NOV Compliance Sched:	Not reported
NOV Admin Order:	Not reported
NOV Referred To Ag:	Not reported
Stop All NOV Actions:	False
Release Invest Rpt:	False
DEP App Letter 1:	False
Correct Action Plan:	False
DEP App Letter 2:	False
Rem Sys Install:	False
Rem Sys Install Date:	Not reported
Closure Date:	Not reported
Rem Sys Monitoring Rpt:	False
Qrtly Gwater Mon Rpts:	False
Closure Req Rpt:	False
DEP Closure Letter:	False
Referred To:	Not reported
No Wells:	Not reported
Lph Wells:	Not reported
User Stamp:	Not reported
Date Stamp:	Not reported
Correspondence:	Not reported
Environmental Impact:	Not reported
FollowUp:	Not reported
GW Comments:	Not reported
Location Desc:	Not reported

ALFRED MIER (Continued) **S104311366**

NOV Comments: Not reported
Release Desc: Not reported
Running Comments: 275, Heating Oil, PRIVATE, REMOVAL OF 275 GAL UST AND IMPACTED SOIL
Work Performed: Not reported

SPILLS:
Name: Not reported
Address: 459 NEW BRITAIN AVE
City,State,Zip: HARTFORD, CT
Year of Database: 1999
Case Number: 9905884
Who Took Spill: 923
Assigned To: NO Response
Report Date: 09/01/1999
Report Time: 30:00 AM
Date Release: 09/01/1999
Time Responded: 00:00 AM
Corrective Action Taken: Removed Tank, and Soil Removed
Cause Info: Inground Tank Failure
Media Info: Ground Water
Release Type: petroleum
Reported By: BUILL OTTO
Phone: 860 6431213
Representing: TANKS ARE US
Terminated: YES
Recovd (Total): 275
Total (Water): 0
Facility Status: Closed
Continuous Spill: False
Released Substance: #2 FUEL OIL
Qty: 275.00 (Gallons)
Emergency Measure: REMOVAL OF 275 GAL UST AND IMPACTED SOIL
Water Body: Groundwater
Discharger: ALFRED MIER
Telephone: 860 8707041
Responsible Party: true
RP Address 1: 459 NEW BRITAIN AVE
RP City,St,Zip: HARTFORD, CT 06103
Historic: False
Waterbody: NA
Time Stamp: 1999-09-01 10:33:37
Sr Inspector: McCann, Mike
At Inspctor: **NO RESPONSE
User Stamp: Not reported
Comments: Not reported
Action: Removed Tank
Other Action: Not reported
Action: Soil Removed
Other Action: Not reported
Agency ID: DEP Dispatch
Other Agency: Not reported
DEP Bureau: Not reported
DEP Agency: Not reported
Cause ID: Inground Tank Failure
Other Cause: Not reported
Media ID: Ground Water

ALFRED MIER (Continued) **S104311366**

Other Media: Not reported
Class ID: Private
Other Class: Not reported
Release Type: petroleum
Other Release: Not reported
Waterbody: Groundwater
Other Wtrbody: Not reported

CPCS:
Name: ALFRED MIER
Address: 459 NEW BRITAIN AVE
City,State,Zip: HARTFORD, CT 06103
Site Type: LUST
Lust Status code: 4
Lust Status: Lust Completed (DEP's significant hazard definition)
PTP Form: Not reported
Program: Not reported
Comments: 275, Heating Oil, Private, Removal Of 275 Gal Ust And Impacted Soil
Site Type Definition: Leaking Underground Storage Tanks Completed

---

W112 **ACME AUTO PARTS** **CT CPCS** **S110774984**
WNW **540 NEW PARK AVE.** **N/A**
1/4-1/2 **W HARTFORD, CT**
0.420 mi.
2216 ft. **Site 2 of 3 in cluster W**

Relative:
Higher

Actual:
93 ft.

CPCS:
Name: ACME AUTO PARTS
Address: 540 NEW PARK AVE.
City,State,Zip: W HARTFORD, CT
Site Type: LUST
Lust Status code: 4
Lust Status: Lust Completed (DEP's significant hazard definition)
PTP Form: Not reported
Program: Not reported
Comments: Spill Report Id: 91-2525 The 6/27/91 Spill Report Mentions The Removal Of A 2k Gasoline Lust With 70yds3 Of Contaminated Soil By Petroleum Services.
Site Type Definition: Leaking Underground Storage Tanks Completed

---

W113 **CT LUST** **S105456405**
WNW **540 NEW PARK AVE** **N/A**
1/4-1/2 **WEST HARTFORD, CT**
0.420 mi.
2216 ft. **Site 3 of 3 in cluster W**

Relative:
Higher

Actual:
93 ft.

LUST:
Name: Not reported
Name 2: Not reported
Address: 540 NEW PARK AVE
Address 2: Not reported
City,State,Zip: WEST HARTFORD, CT
LUST Case Id: 28988
Release Date: 06/27/1991
Site Case ID: 155-9671
Substance: Waste Oil

(Continued) **S105456405**

Release Source:	Unknown
Release Cause:	Unknown
Release Identified:	Reported to DEEP
Case Number:	1991-02142
Release Quantity:	70 cubic yard soils
Facility City Number:	Not reported

Detail As of 06/2020:

Name:	ACME AUTO PARTS
Name 2:	Not reported
Address:	540 NEW PARK AVE.
City,State,Zip:	WEST HARTFORD, CT 06110
Address 2:	Not reported
LUST Id:	843
UST Facility Id:	9671
LUST Case Id:	28988
Lust Status:	Lust Completed
Processing Status:	Not reported
EPA Reportable:	False
Motor Fuel:	False
Diesel:	False
Gasoline:	False
Other:	False
Other Release:	Not reported
No Release:	False
Leak:	False
Tank:	False
Piping:	False
Overfill:	False
Removal:	False
Incident Date:	06/27/1991
Entry Date:	Not reported
Site Case Id:	Not reported
UST Site Id:	Not reported
Cost Recovery Spill Case #:	Not reported
Old SITS Number:	9102525
Case Log Id:	Not reported
Monthly Report Id:	0
UST Owner Id:	3235
LUST Owner Id:	Not reported
UST Event Id:	842
Contact Info:	Not reported
Contact EMail:	Not reported
Site Contact City,St,Zip:	UNKNOWN
2nd Contact:	Not reported
2nd Contact EMail:	Not reported
2nd Contact Address:	Not reported
2nd Contact City,St,Zip:	UNKNOWN
2nd Contact Address 2:	Not reported
2nd Contact City 2:	Not reported
2nd Contact Phone Number:	Not reported
2nd Contact Fax Number:	Not reported
2nd Contact Type:	Not reported
Facility City Num:	155
Site Contact:	Not reported
Site Contact Address:	Not reported
Site Contact Add 2:	Not reported
Site Contact City 2:	Not reported

(Continued) **S105456405**

Site Contact Phone:	Not reported
Site Contact Fax:	Not reported
Site Contact Type:	Not reported
Department Contact 1:	Not reported
Department Contact 2:	Not reported
Referral Source:	Not reported
Offsite Source:	False
Date Referred:	Not reported
Emergency:	False
Private Heating Fuel:	False
Commercial Heating Fuel:	False
Commercial HF < 2100 Gal.:	False
Commercial HF > 2100 Gal.:	False
Commercial HF - Size Unk:	False
No LUST Site:	False
Cost Recvry Prgm Candidate:	False
OCSRD Complete:	False
Follow Up Flag:	False
Alternate Water Supply:	False
Relocation:	False
Responsible Party:	False
Responsible EMail:	Not reported
Resp Party Name:	Not reported
Resp Party Address:	Not reported
Resp Party City,St,Zip:	Not reported
Resp Party Town Number:	UNKNOWN
Resp Party Phone:	Not reported
Resp Party Fax:	Not reported
Resp Party Name 2:	Not reported
Resp Party Address 2:	Not reported
Resp Party Phone 2:	Not reported
Investigator Id:	27
Follow Update:	Not reported
Area Lextent:	Not reported
Annual Precipitation:	Not reported
Affected Population:	Not reported
Population Setting:	Not reported
Ground Water Direction:	Not reported
Ground Water Gradient:	Not reported
Hydro Basin:	Not reported
Drastic:	Not reported
Geo Setting:	Not reported
Ground Water Classification:	Not reported
Receptor:	Not reported
Ground Water Flow Direction:	Not reported
Ground Water Depth:	Not reported
Areas Of Concern:	Not reported
Free Product Inches:	Not reported
Fund Date:	Not reported
Fund Planned:	No
Fund Obligated:	No
Fund Outlayed:	No
Fund Judgment:	No
Fund Recovered:	No
Cellar Borings:	False
Install Micro Wells:	False
Ground Water Sample:	False

(Continued) **S105456405**

Soil Sample:	False
Soil Gas:	False
Site Inspect:	False
Soil Excavate:	False
Geo Probe:	False
Survey:	False
Potable Well Sample:	False
Sample MWS:	False
Ground Water Gauging:	False
Soil Venting:	False
Active:	False
NOV Action:	None
NOV Issued:	Not reported
NOV Due:	Not reported
NOV Received:	Not reported
NOV Closed:	Not reported
NOV Disc Date:	Not reported
NOV Issued Date:	Not reported
NOV Compliance Sched:	Not reported
NOV Admin Order:	Not reported
NOV Referred To Ag:	Not reported
Stop All NOV Actions:	False
Release Invest Rpt:	False
DEP App Letter 1:	False
Correct Action Plan:	False
DEP App Letter 2:	False
Rem Sys Install:	False
Rem Sys Install Date:	Not reported
Closure Date:	Not reported
Rem Sys Monitoring Rpt:	False
Qrtly Gwater Mon Rpts:	False
Closure Req Rpt:	False
DEP Closure Letter:	False
Referred To:	Not reported
No Wells:	Not reported
Lph Wells:	Not reported
User Stamp:	Not reported
Date Stamp:	Not reported
Correspondence:	Not reported
Environmental Impact:	Not reported
FollowUp:	Not reported
GW Comments:	Not reported
Location Desc:	Not reported
NOV Comments:	Not reported
Release Desc:	Not reported
Running Comments:	Spill Report ID: 91-2525The 6/27/91 spill report mentions the removal of a 2k gasoline LUST with 70yds3 of contaminated soil by Petroleum Services.CT DEP LUST Questionnaire returned to sender (DEP) by post office
Work Performed:	Not reported

Y114
SW
1/4-1/2
0.421 mi.
2224 ft.

Relative:
Higher

Actual:
66 ft.

AUTO BODY SHOP
988 NEW BRITAIN AVENUE
WEST HARTFORD, CT 06110

Site 1 of 4 in cluster Y

CT LUST
CT ENG CONTROLS
CT AUL
CT PROPERTY
CT SPILLS
CT MANIFEST

S109739680
N/A

LUST:

Name:	AUTO BODY SHOP
Name 2:	Not reported
Address:	988 NEW BRITAIN AVENUE
Address 2:	Not reported
City,State,Zip:	WEST HARTFORD, CT 06110
LUST Case Id:	60986
Release Date:	Not reported
Site Case ID:	201506492
Substance:	Not reported
Release Source:	Not reported
Release Cause:	Not reported
Release Identified:	Not reported
Case Number:	Not reported
Release Quantity:	Not reported
Facility City Number:	155

Detail As of 06/2020:

Name:	AUTO BODY SHOP
Name 2:	Not reported
Address:	988 NEW BRITAIN AVENUE
City,State,Zip:	WEST HARTFORD, CT 06110
Address 2:	Not reported
LUST Id:	0
UST Facility Id:	0
LUST Case Id:	60986
Lust Status:	Lust Completed
Processing Status:	Not reported
EPA Reportable:	False
Motor Fuel:	True
Diesel:	False
Gasoline:	False
Other:	True
Other Release:	Waste Oil
No Release:	False
Leak:	False
Tank:	True
Piping:	False
Overfill:	False
Removal:	True
Incident Date:	12/07/2015
Entry Date:	12/08/2015
Site Case Id:	201506492
UST Site Id:	0
Cost Recovery Spill Case #:	0
Old SITS Number:	0
Case Log Id:	0
Monthly Report Id:	0
UST Owner Id:	0
LUST Owner Id:	Not reported
UST Event Id:	0
Contact Info:	Not reported
Contact EMail:	Not reported

AUTO BODY SHOP (Continued) **S109739680**

Site Contact City,St,Zip:	UNKNOWN
2nd Contact:	joe Magdol (Magdol Environmental Consulting, LLC)
2nd Contact EMail:	jmagdol.llc@gmail.com
2nd Contact Address:	10 North Main Street #6
2nd Contact City,St,Zip:	155, CT 06107
2nd Contact Address 2:	Not reported
2nd Contact City 2:	West Hartford
2nd Contact Phone Number:	8605619788
2nd Contact Fax Number:	Not reported
2nd Contact Type:	Not reported
Facility City Num:	155
Site Contact:	Not reported
Site Contact Address:	Not reported
Site Contact Add 2:	Not reported
Site Contact City 2:	Not reported
Site Contact Phone:	Not reported
Site Contact Fax:	Not reported
Site Contact Type:	Not reported
Department Contact 1:	Not reported
Department Contact 2:	Not reported
Referral Source:	Not reported
Offsite Source:	False
Date Referred:	Not reported
Emergency:	False
Private Heating Fuel:	False
Commercial Heating Fuel:	True
Commercial HF < 2100 Gal.:	True
Commercial HF > 2100 Gal.:	False
Commercial HF - Size Unk:	False
No LUST Site:	True
Cost Recvry Prgm Candidate:	False
OCSRD Complete:	False
Follow Up Flag:	False
Alternate Water Supply:	False
Relocation:	False
Responsible Party:	False
Responsible EMail:	Not reported
Resp Party Name:	James Smulski
Resp Party Address:	988 New Britain Avenue
Resp Party City,St,Zip:	West Hartford, CT 06110
Resp Party Town Number:	155
Resp Party Phone:	Not reported
Resp Party Fax:	Not reported
Resp Party Name 2:	Not reported
Resp Party Address 2:	Not reported
Resp Party Phone 2:	Not reported
Investigator Id:	0
Follow Update:	Not reported
Area Lextent:	Not reported
Annual Precipitation:	Not reported
Affected Population:	Not reported
Population Setting:	Not reported
Ground Water Direction:	Not reported
Ground Water Gradient:	Not reported
Hydro Basin:	Not reported
Drastic:	Not reported
Geo Setting:	Not reported

AUTO BODY SHOP (Continued) **S109739680**

Ground Water Classification:	GB
Receptor:	Not reported
Ground Water Flow Direction:	Not reported
Ground Water Depth:	Not reported
Areas Of Concern:	Not reported
Free Product Inches:	0
Fund Date:	Not reported
Fund Planned:	No
Fund Obligated:	No
Fund Outlayed:	No
Fund Judgment:	No
Fund Recovered:	No
Cellar Borings:	False
Install Micro Wells:	False
Ground Water Sample:	False
Soil Sample:	False
Soil Gas:	False
Site Inspect:	False
Soil Excavate:	True
Geo Probe:	False
Survey:	False
Potable Well Sample:	False
Sample MWS:	False
Ground Water Gauging:	False
Soil Venting:	False
Active:	False
NOV Action:	None
NOV Issued:	Not reported
NOV Due:	Not reported
NOV Received:	Not reported
NOV Closed:	Not reported
NOV Disc Date:	Not reported
NOV Issued Date:	Not reported
NOV Compliance Sched:	Not reported
NOV Admin Order:	Not reported
NOV Referred To Ag:	Not reported
Stop All NOV Actions:	False
Release Invest Rpt:	False
DEP App Letter 1:	False
Correct Action Plan:	False
DEP App Letter 2:	False
Rem Sys Install:	False
Rem Sys Install Date:	Not reported
Closure Date:	Not reported
Rem Sys Monitoring Rpt:	False
Qrtly Gwater Mon Rpts:	False
Closure Req Rpt:	False
DEP Closure Letter:	False
Referred To:	Not reported
No Wells:	0
Lph Wells:	0
User Stamp:	forresta/forresta
Date Stamp:	12/10/2015
Correspondence:	Not reported
Environmental Impact:	Not reported
FollowUp:	Not reported
GW Comments:	Not reported

AUTO BODY SHOP (Continued) **S109739680**

Location Desc:	Not reported
NOV Comments:	Not reported
Release Desc:	Not reported
Running Comments:	Spills Files and LUST Files
Work Performed:	Not reported

ENG CONTROLS:

Name:	WEST HILL AUTOMOTIVE
Address:	988 NEW BRITAIN AVENUE
City,State,Zip:	WEST HARTFORD, CT
Remediation Id:	13232
Remediation Location Id:	Not reported
Engineering Control Id:	Not reported
Primary Contaminants:	Not reported
Pollutant Mobility Or Direct Exposure Criteria:	Not reported
Dep Staff:	Not reported
Program:	Property Transfer Program
Licensed Environmental Professional:	Not reported
Consultant Company:	Not reported
General Comments:	Not reported
Submittal ID:	3077
Cont type:	Not reported
Submittal Type:	Engineered Control
Date Received:	11/17/2017
Request Approved:	Not reported
Request Denied:	Not reported
Request Withdrawn:	Not reported
Latitude:	41.730629
Longitude:	-72.720419

CT AUL:

Name:	WEST HILL AUTOMOTIVE
Address:	988 NEW BRITAIN AVENUE
City,State,Zip:	WEST HARTFORD, CT
Facility ID:	13232
Site Description:	Not reported
Status:	Certificate of Title
X Coordinate:	Not reported
Y Coordinate:	Not reported
DEP Staff Assigned:	Amanda Killeen
LEP Lead:	Not reported
LEP Program:	Not reported
Map Link:	Not reported
Date Release Exp First:	Not reported
Date Release Exp Second:	Not reported
Date Release Exp Third:	Not reported
How did the ELUR change the use of the property:	Not reported
Date 1st Waiver Request Received:	Not reported
Date of DEP Comments On The 1st Waiver Request:	Not reported
Date Complete 1st Waiver Request Assembled:	Not reported
Date 2nd Waiver Request Received:	Not reported
Date of DEP Comments On The 2nd Waiver Request:	Not reported
Date Complete 2nd Waiver Request Assembled:	Not reported
Date 3rd Waiver Request Received:	Not reported
Date of DEP Comments On The 3rd Waiver Request:	Not reported

AUTO BODY SHOP (Continued) **S109739680**

Date Complete 3rd Waiver Request Assembled:	Not reported
Date of Approval of 3rd Waiver Request:	Not reported
Date 1st ELUR received for review:	13-MAR-19
Date of DEP comments for 1st ELUR:	11-APR-19
Date Complete Package for 1st ELUR Assembled:	07-JUN-19
Date 1st ELUR Approved by Commissioner:	30-JUL-19
Date 1st ELUR Received by Grantor:	01-AUG-19
Date 1st ELUR Executed by Grantor:	23-JUL-19
Date 2nd ELUR Received for Review:	Not reported
Date of DEP comments for 2nd ELUR:	Not reported
Date Complete Package for 2nd ELUR Assembled:	Not reported
Date 2nd ELUR Approved by Commissioner:	Not reported
Date 2nd ELUR Received by Grantor:	Not reported
Date 2nd ELUR Executed by Grantor:	Not reported
Date 3rd ELUR Received For Review:	Not reported
Date of DEP Comments For Third ELUR:	Not reported
Date Complete Package For Third ELUR Assembled:	Not reported
Date Third Decision Document Approved by Commissioner:	Not reported
Date Third ELUR Received by Grantor:	Not reported
Date Third ELUR Executed by Grantor:	Not reported
Date 1st ELUR Recorded On The Land Records:	12-AUG-19
Date 2nd ELUR Recorded On The Land Records:	Not reported
Date 3rd ELUR Recorded On The Land Records:	Not reported
Date 1st Certificate of Title Was Received:	17-SEP-19
Date 2nd Certificate of Title Was Received:	Not reported
Date 3rd Certificate of Title Was Received:	Not reported
Date Request For 1st ELUR Release Request Received:	Not reported
Date of DEP Comments on the First ELUR Release Request:	Not reported
Date of Complete Application For 1st ELUR Release Assembled:	Not reported
Date Request For Second ELUR Release Request Received:	Not reported
Date of DEP comments on the 2nd ELUR Release Request:	Not reported
Date of Complete Application for 2nd ELUR Release Assembled:	Not reported
Date Request for Third ELUR Release Request Received:	Not reported
Date of DEP Comments on the third ELUR Release Request:	Not reported
Date of Complete Application for 3rd ELUR Release Assembled:	Not reported
Date of the 1st Release From the ELUR Approved:	Not reported
Date of the 2nd Release From the ELUR Approved:	Not reported
Date of the 3rd Release From the ELUR Approved:	Not reported
Was the 1st Release Recorded on the Land Records:	Not reported
Was the 2nd Release Recorded on the Land Records:	Not reported
Was the 3rd Release Recorded on the Land Records:	Not reported
Date the 1st Release Recorded on the Land Records:	Not reported
Date the 2nd Release Recorded on the Land Records:	Not reported
Date Request for 1st ELUR Restoration Request Received:	Not reported
Date of DEP comments on the 1st ELUR Restoration Request:	Not reported
Date the 1st ELUR Was Restored:	Not reported
Date Request For 2nd ELUR Restoration Request Received:	Not reported
Date of DEP Comments on the 2nd ELUR Restoration Request:	Not reported
Date the 2nd ELUR Restoration Request Was Complete:	Not reported
Date the 2nd ELUR was Restored:	Not reported
Date Request for 3rd ELUR Restoration Request Received:	Not reported
Date of DEP Comments on the 3rd ELUR Restoration Request:	Not reported
Date the 3rd ELUR Restoration Request Was Complete:	Not reported
Date the 3rd ELUR Was Restored:	Not reported
Was the 1st Restoration Recorded on the Land Records:	Not reported
Was the 2nd Restoration Recorded on the Land Records:	Not reported
Was the 3rd Restoration Recorded on the Land Records:	Not reported

AUTO BODY SHOP (Continued) **S109739680**

Date the 1st Restoration Recorded on the Land Records:	Not reported
Date the 2nd Restoration Recorded on the Land Records:	Not reported
Date the 3rd Restoration Recorded on the Land Records:	Not reported
Date of NOV:	Not reported
Date NOV in Compliance:	Not reported
Name of Contact Person for ELUR:	Not reported
Contact Firm:	Not reported
Contact Address:	Not reported
Contact City/State/Zip:	Not reported
Request For Waiver Of Subordination Agreement Status:	Not reported
Direct Exposure Inaccessible Soil 22a-133k-2 B 3:	False
Pollutant Mobility Criteria Environ Isola Soil 22a-133k-2 C 4 B:	False
Prevent Disturbance Of Engineered Control 22a-133k-2 F 2 B Iv:	True
NOV Number:	Not reported
Reason for NOV:	Not reported
Other Enforcement Action:	Not reported
More Than One ELUR For Site:	Not reported
ELUR Covers All/Part Of Property?:	Not reported
Direct Exposure PCBs Industrial Use Only 22a-133k-2 B 2 B:	False
Use Ind Groundwater Volatilization Criteria 22a-133k-3 C 2:	False
Use Ind Soil Gas Volatilization Criteria 22a-133k-3 C 3 A:	False
Pot Gw Vol Criteria Exceed ELUR No Bldg Const 22a-133k-3 C 5 A:	False
Tech Impract Of GW Remediation 22a-133k-3 E 2 C:	False
ELUR Prior To Reqs:	Not reported

CT Property:

Name:	WEST HILL AUTOMOTIVE
Address:	988 NEW BRITAIN AVENUE
City,state,zip:	WEST HARTFORD, CT
Seller Name:	98 New Britain Avenue, LLC
Buyer Name:	KP Real Estate, LLC
Certifying Party:	KP Real Estate, LLC
Certifying Attention Person:	Arian Prevalia
Title Of Certifying Person:	Member
Certifying Person Address:	32 Harding Street
Certifying Person City,St,Zip:	Wethersfield, CT 06109
Property Transfer Forms:	Form III (DEP-PERD-PTP-203) when a discharge, spillage, uncontrolled loss, seepage or filtration of hazardous waste has occurred at the parcel that has not been fully remediated or the environmental conditions at the parcel are unknown. The person signing the Form III certification agrees to investigate and remediate the site in accordance with the remediation standards. The statute does not require completion of remediation before the parcel is transferred. Any person submitting a Form III shall simultaneously submit a completed Environmental Condition Assessment Form (ECAF)(DEP-PERD-PTP-200).
Date Recieved:	02/06/2017
Ackn Date:	04/11/2017
Determination Date:	04/11/2017
LEP Verified/DEP Approval Date:	2019-10-14 00:00:00
Rem Id:	13232
Remediation Location Id:	9855
Date Entered:	03/06/2017
Program:	Property Transfer Program
GAO Site:	False
Staff Full Name:	Not reported
Super/Date:	04/11/2017

AUTO BODY SHOP (Continued) **S109739680**

Stage Of Project:	Not reported
RP Level Of Activity:	Not reported
RP Needed Level Of Activity:	Not reported
Staff Level Of Activity:	Not reported
Staff Needed Level Of Activity:	Not reported
Public Intrest:	Not reported
PRP Cooperation:	Not reported
Enforcement Status:	Not reported
Level Of Complexity:	Not reported
Complex Eng Or Sci:	False
Complex Due To Public Involvement:	False
Politically Complex:	False
Complex Enforcement:	False
Coordination With Other Bureaus:	False
EPA Involvement:	False
Staff Prefrence:	Not reported
Readiness For Transfer:	Not reported
Project Transfer Time:	Not reported
Transfer Comments:	Not reported
Staff As Of July 2000:	Not reported
Initial Staff:	Not reported
Type Of Transfer:	real estate
Salutation:	Mr. Prevalia
Relationship To Transfer:	transferee
Audit Date:	Not reported
Verif Type:	Not reported
Audit Outcome:	Not reported
GW:	GB
Basin:	Not reported
1st Payment:	3000
Pay Tag1:	278
2nd Payment:	Not reported
Pay Tag2:	Not reported
RTN:	Not reported
Revised:	Not reported
ECAF Received:	Not reported
Old Determination Date:	Not reported
Redeterminationdate:	Not reported
Previous Determination:	Not reported
Monitoringoption:	Not reported
Postremedialmonitoring:	Not reported
Schedule Of I/R:	Not reported
Schedule Overdue:	Not reported
Aprvl Sched:	Not reported
Yr 1 Report:	Not reported
Yr 2 Report:	Not reported
Report Overdue:	Not reported
Ext Aprvl Sched:	Not reported
License #:	Not reported
Project Phase:	Not reported
PT Comments:	ver#1632 applies to 2/6/2017
EPA Id Number:	Not reported
GW Class:	Not reported
SW Class:	Not reported
AO/C0:	Not reported
Water Lead(Y Or N):	Not reported
Priority:	Not reported

AUTO BODY SHOP (Continued) **S109739680**

Project Status(A, I Or D):	Not reported
Last Updated:	Not reported
SR Comments:	Not reported
Priority Or Work-Load:	Not reported
Status:	Not reported
Notes:	Not reported
Special Project Name:	Not reported
Special Project Comments:	Not reported
DOT Project:	Not reported
Pt Counter:	0
Project Complete:	False
Project Inactive:	False
Int Deposit #:	Not reported
Deposit #:	Not reported
Spill Case #:	Not reported
Diversion Id:	0
Public Notice:	Not reported
RAP Received:	2017-11-17 00:00:00
RAP Approved:	Not reported
Compliance Category:	Not reported
Delete Record:	False
ECAF Reviewed By:	MaryAnne Danyluk
Not Locatable:	False
Primary Address:	False
AKA Site Name:	False
Primary Site Name:	False
AKA Site Address:	False
Lead:	LEP

SPILLS:

Name:	Not reported
Address:	988 NEW BRITAIN AVE
City,State,Zip:	WEST HARTFORD, CT
Year of Database:	2015
Case Number:	201506492
Who Took Spill:	205
Assigned To:	NO Response
Report Date:	12/07/2015
Report Time:	54:00 AM
Date Release:	12/07/2015
Time Responded:	00:00 AM
Corrective Action Taken:	Referred, and Investigated
Cause Info:	Inground Tank Failure, and Above Ground Tank Failure
Media Info:	Other (subsurface)
Release Type:	petroleum
Reported By:	joe magdol
Phone:	860 5619788
Representing:	Magdol Environmental Consulting LLC
Terminated:	Not reported
Recovd (Total):	0
Total (Water):	0
Facility Status:	CLOSED
Continuous Spill:	False
Released Substance:	PETROLEUM, PCB & METALS
Qty:	0.00 (Gallons)
Emergency Measure:	Auto Body Shop property: previous leaking 1K gallon UST with soil remediated 2009, two waste oil AST removed - soil remediated 2010,

AUTO BODY SHOP (Continued) **S109739680**

drywell soil remediated 2015, stormwater pipe cleaned of petroleums and pcb's to the property line - remediated 2015.

Water Body: Not reported
Discharger: james smulski
Telephone: 203 9102244
Responsible Party: true
RP Address 1: Not reported
RP City,St,Zip: CT
Historic: False
Waterbody: Not reported
Time Stamp: 2015-12-10 10:30:16
Sr Inspector: Cox, Michael
At Inspctor: **NO RESPONSE
User Stamp: Guzmanca
Comments: Not reported
Action: Referred
Other Action: Not reported
Action: Investigated
Other Action: Not reported
Agency ID: DEP Dispatch
Other Agency: Not reported
DEP Bureau: Not reported
DEP Agency: Not reported
Agency ID: DEP
Other Agency: Not reported
DEP Bureau: PCBE
DEP Agency: LORI SALIBY
Agency ID: DEP
Other Agency: Not reported
DEP Bureau: REMEDIATION
DEP Agency: ROBERT ROBINSON
Agency ID: DEP
Other Agency: Not reported
DEP Bureau: SASU
DEP Agency: AARON GREEN
Cause ID: Inground Tank Failure
Other Cause: Not reported
Cause ID: Above Ground Tank Failure
Other Cause: Not reported
Media ID: Other
Other Media: subsurface
Class ID: Commercial
Other Class: Not reported
Release Type: petroleum
Other Release: Not reported

CT MANIFEST:
Name: WILCOX AUTO BODY
Address: 988 NEW BRITAIN AVE
Phone: Not reported
Country: Not reported
Manifest ID: CTC0262697
EPA ID: CTP000010460

Hazardous Waste Manifest:
Year: 1990
Manifest: CTC0262697

AUTO BODY SHOP (Continued) **S109739680**

EPA ID:	CTP000010460
Generator Mailing Address:	988 NEW BRITAIN AVE
Generator City,State,Zip:	WEST HARTFORD, CT 06110
Discrepancies:	Not reported
Date Shipped:	1990-12-06
Date Received:	Not reported
Transporter 2 Date:	Not reported
TSDF EPA ID:	CTD021816889
TSDF Name:	UNITED OIL RECOVERY INC
TSDF Address:	136 GRACEY AVE
TSDF City,State,Zip:	MERIDEN, CT 06450
TSDF Country:	USA
Transporter EPA ID:	CTD016424210
Transporter Name:	TRI-S INC
Transporter Address:	Not reported
Transporter City,State,Zip:	CT
Transporter Country:	USA
Transporter 2 EPA ID:	Not reported
Transporter 2 Name:	Not reported
Transporter 2 Address:	Not reported
Transporter 2 City,State,Zip:	CT
Transporter 2 Country:	USA
US DOT Description:	WASTE LIQ NOS OIL/PAINT THINNER
Number of Containers:	001
Container Type:	TT
Quantity/Weight/Volume:	400/G
Batch Number:	Not reported
EPA Waste Codes:	D001 - IGNITABLE WASTE
Copies:	Not reported
Alternate Facility Name:	Not reported
Alternate Facility Address:	Not reported
Alternate Facility State:	Not reported
Alternate Facility Date:	Not reported

Y115 **WILCOX FINE LINE** **CT SDADB** **S104255389**
SW **988 NEW BRITAIN AVENUE** **N/A**
1/4-1/2 **WEST HARTFORD, CT**
0.421 mi.
2224 ft. **Site 2 of 4 in cluster Y**

Relative:
Higher

Actual:
66 ft.

Site Discovery and Assessment:

Facility ID:	1984
Rem Master ID:	2410
PTP Id:	Not reported
WPC Number:	Not reported
Postal District:	Not reported
Latitude:	Not reported
Longitude:	Not reported
Lat/Long Determined By:	Not reported
Ground Water Quality Classification:	Not reported
Surface Water Quality Classification:	Not reported
Waste Type:	NCHLR VOC, HYDRO/OIL
Disposal:	SPILL/DUMP, WATER BODY
Sample Data Available:	False
Updated By:	MCDANIEL, M.
Update Program:	D&A
Updated:	10/18/1994

WILCOX FINE LINE (Continued) **S104255389**

Date Created: Not reported
Duplicate: False

SDA Federal:
EPA CERCLIS Id: Not reported
Number EPA RCRIS Id: Not reported
Site on EPA's CERCLIS: Not reported
Site Archived from CERCLIS: Not reported
Archive Date: Not reported
EPA's Removal at Site: Not reported
Deferred to another EPA Program: Not reported
EPA Env Priority Initiative Site: Not reported
Federal Facility: Not reported
Site on EPA's National Priority List: Not reported
Part of an NPL site: Not reported
RCRA Generator Status: Not reported
RCRA Permit Status: Not reported

SDA Referral:
Referral Id: 1821
Source of referral: WATER ENF
Date Received: 9/16/1994
Staff Assigned: Not reported
Remediation Program: Not reported
Date dt_assigned: Not reported
Remediation Complete Approved DEP/Verified by LEP: Not reported
Outcome: Not reported

SDA Remedial:
Remedial Id: Not reported
PTP Id: Not reported
Remediation Program: Not reported
Remediation Program Entered: Not reported
Staff Assigned: Not reported
Remediation Program: Not reported
Date dt_assign: Not reported
Project Phase: Not reported
Order issued: Not reported
Order Number: Not reported
Date order issued: Not reported
Remedial Investigation Start: Not reported
Remedial Investigation Completed: Not reported
Remedial Design Start: Not reported
Remedial Design complet: Not reported
Remedial Action Start: Not reported
Remedial Action Completed: Not reported
Date Oper/ maintenance Started: Not reported
GW monitoring: Not reported
Remediation complete Approved DEP/Verified by LEP: Not reported

SDA Orders:
Order Id: Not reported
Order Number: Not reported
Date order issued: Not reported
Staff Assigned: Not reported
Type of Order: Not reported
Order Respondent: Not reported
Admin Appeal Date: Not reported
Date of Admin Appeal Ruling: Not reported

WILCOX FINE LINE (Continued) **S104255389**

Date of Admin Appeal Ruling:	Not reported
Date of Final Order:	Not reported
Date of Court Appeal:	Not reported
Date of Court Ruling:	Not reported
Date of Court Ruling:	Not reported
Date Order Modified:	Not reported
Date Referred to AG:	Not reported
Judgement:	Not reported
Date of AGR judgement:	Not reported
Penalty assessed:	Not reported
Order Complete:	Not reported
In compliance:	Not reported
Comments:	Not reported

SDADB:

SDA Waste:

Waste Id:	15
Waste Type:	NCHLR VOC
Description:	Non Chlorinated Volatile Organic Compounds

Z116 **DOG KENNEL** **CT LUST** **S118549894**
WSW **36 BRIXTON STREET** **N/A**
1/4-1/2 **WEST HARTFORD, CT**
0.424 mi.
2239 ft. **Site 1 of 4 in cluster Z**

Relative:
Higher

Actual:
72 ft.

LUST:

Name:	DOG KENNEL
Name 2:	Not reported
Address:	36 BRIXTON STREET
Address 2:	Not reported
City,State,Zip:	WEST HARTFORD, CT
LUST Case Id:	61026
Release Date:	Not reported
Site Case ID:	0
Substance:	Not reported
Release Source:	Not reported
Release Cause:	Not reported
Release Identified:	Not reported
Case Number:	Not reported
Release Quantity:	Not reported
Facility City Number:	155

Detail As of 06/2020:

Name:	DOG KENNEL
Name 2:	Not reported
Address:	36 BRIXTON STREET
City,State,Zip:	WEST HARTFORD, CT
Address 2:	Not reported
LUST Id:	0
UST Facility Id:	8264
LUST Case Id:	61026
Lust Status:	Lust Completed
Processing Status:	Not reported
EPA Reportable:	False
Motor Fuel:	False
Diesel:	False

DOG KENNEL (Continued) **S118549894**

Gasoline:	False
Other:	False
Other Release:	Not reported
No Release:	True
Leak:	False
Tank:	True
Piping:	False
Overfill:	False
Removal:	True
Incident Date:	04/02/2015
Entry Date:	02/25/2016
Site Case Id:	0
UST Site Id:	0
Cost Recovery Spill Case #:	0
Old SITS Number:	0
Case Log Id:	0
Monthly Report Id:	0
UST Owner Id:	7183
LUST Owner Id:	Not reported
UST Event Id:	0
Contact Info:	Not reported
Contact EMail:	sally@kroppenvironmental.com
Site Contact City,St,Zip:	71, CT 06249
2nd Contact:	Not reported
2nd Contact EMail:	Not reported
2nd Contact Address:	Not reported
2nd Contact City,St,Zip:	UNKNOWN
2nd Contact Address 2:	Not reported
2nd Contact City 2:	Not reported
2nd Contact Phone Number:	Not reported
2nd Contact Fax Number:	Not reported
2nd Contact Type:	Not reported
Facility City Num:	155
Site Contact:	Sally Kropp (Kropp Environmental Contractors, Inc.)
Site Contact Address:	P.O. Box 258
Site Contact Add 2:	32 Exeter Road
Site Contact City 2:	Lebanon
Site Contact Phone:	8606429952
Site Contact Fax:	8606429953
Site Contact Type:	President
Department Contact 1:	Not reported
Department Contact 2:	Not reported
Referral Source:	Not reported
Offsite Source:	False
Date Referred:	Not reported
Emergency:	False
Private Heating Fuel:	False
Commercial Heating Fuel:	True
Commercial HF < 2100 Gal.:	False
Commercial HF > 2100 Gal.:	False
Commercial HF - Size Unk:	False
No LUST Site:	False
Cost Recvry Prgm Candidate:	False
OCSRD Complete:	False
Follow Up Flag:	False
Alternate Water Supply:	False
Relocation:	False

DOG KENNEL (Continued) **S118549894**

Responsible Party:	False
Responsible EMail:	mike.longo@westhartfordCT.gov
Resp Party Name:	Town of West Hartford
Resp Party Address:	17 Brixton Street
Resp Party City,St,Zip:	West Hartford, CT 06107
Resp Party Town Number:	155
Resp Party Phone:	8605617927
Resp Party Fax:	Not reported
Resp Party Name 2:	Micheal Longo (Contact)
Resp Party Address 2:	Not reported
Resp Party Phone 2:	Not reported
Investigator Id:	0
Follow Update:	Not reported
Area Lextent:	Not reported
Annual Precipitation:	Not reported
Affected Population:	Not reported
Population Setting:	Not reported
Ground Water Direction:	Not reported
Ground Water Gradient:	Not reported
Hydro Basin:	Not reported
Drastic:	Not reported
Geo Setting:	Not reported
Ground Water Classification:	GB
Receptor:	Not reported
Ground Water Flow Direction:	Not reported
Ground Water Depth:	Not reported
Areas Of Concern:	Not reported
Free Product Inches:	0
Fund Date:	Not reported
Fund Planned:	No
Fund Obligated:	No
Fund Outlayed:	No
Fund Judgment:	No
Fund Recovered:	No
Cellar Borings:	False
Install Micro Wells:	False
Ground Water Sample:	False
Soil Sample:	True
Soil Gas:	False
Site Inspect:	False
Soil Excavate:	False
Geo Probe:	False
Survey:	False
Potable Well Sample:	False
Sample MWS:	False
Ground Water Gauging:	False
Soil Venting:	False
Active:	False
NOV Action:	None
NOV Issued:	Not reported
NOV Due:	Not reported
NOV Received:	Not reported
NOV Closed:	Not reported
NOV Disc Date:	Not reported
NOV Issued Date:	Not reported
NOV Compliance Sched:	Not reported
NOV Admin Order:	Not reported

DOG KENNEL (Continued) **S118549894**

NOV Referred To Ag:	Not reported
Stop All NOV Actions:	False
Release Invest Rpt:	False
DEP App Letter 1:	False
Correct Action Plan:	False
DEP App Letter 2:	False
Rem Sys Install:	False
Rem Sys Install Date:	Not reported
Closure Date:	Not reported
Rem Sys Monitoring Rpt:	False
Qrtly Gwater Mon Rpts:	False
Closure Req Rpt:	False
DEP Closure Letter:	False
Referred To:	Not reported
No Wells:	0
Lph Wells:	0
User Stamp:	forresta/forresta
Date Stamp:	02/25/2016
Correspondence:	Not reported
Environmental Impact:	Not reported
FollowUp:	Not reported
GW Comments:	Not reported
Location Desc:	Not reported
NOV Comments:	Not reported
Release Desc:	Not reported
Running Comments:	UST Enforcement Files and LUST Files
Work Performed:	Not reported

Z117 **TOWN OF WEST HARTFORD** **CT SWF/LF** **S109742262**
WSW **25 BRIXTON STREET** **CT BROWNFIELDS** **N/A**
1/4-1/2 **WEST HARTFORD, CT 06110** **CT SPILLS**
0.428 mi. **CT ASBESTOS**
2261 ft. **Site 2 of 4 in cluster Z**

Relative:
Higher

Actual:
73 ft.

SWF/LF:

Material:	SWF/LF
Company Name:	West Hartford Transfer Station
Permit Expires:	Not reported
Facility Type:	SWF/LF
Activity Type:	Not reported
Facility Status:	Not reported
Application ID:	Not reported
Program ID:	Not reported
Waste Type:	Not reported
Owner Name:	Not reported
Permit Issued:	Not reported
Permit Number:	Not reported
Application Acr:	Not reported
Comments:	Not reported
Contact Name:	Not reported
Contact Telephone:	Not reported

BROWNFIELDS 2:

Region:	2
Data Source CD:	DECD GRANT
Data Source:	DECD Funded Brownfields Project GRANT

TOWN OF WEST HARTFORD (Continued) **S109742262**

SPILLS:

Name:	Not reported
Address:	25 BRIXTON ST
City,State,Zip:	WEST HARTFORD, CT
Year of Database:	2004
Case Number:	200408833
Who Took Spill:	936
Assigned To:	Stavola, Rosanne
Report Date:	12/28/2004
Report Time:	18:00 PM
Date Release:	12/28/2004
Time Responded:	00:00 AM
Corrective Action Taken:	Removed Tank, and Soil Removed
Cause Info:	Other (investigated)
Media Info:	Other (ground subsurface)
Release Type:	petroleum
Reported By:	winston brown
Phone:	860 6382343
Representing:	cl&p
Terminated:	YES
Recovd (Total):	0
Total (Water):	0
Facility Status:	Closed
Continuous Spill:	False
Released Substance:	PETROLEUM
Qty:	0.00 (Gallons)
Emergency Measure:	investigated
Water Body:	Other (none)
Discharger:	saa
Telephone:	Not reported
Responsible Party:	true
RP Address 1:	Not reported
RP City,St,Zip:	CT
Historic:	False
Waterbody:	none
Time Stamp:	2005-03-30 13:36:06
Sr Inspector:	Wofford, Ron
At Inspctor:	Stavola, Rosanne
User Stamp:	Not reported
Comments:	Not reported
Action:	Removed Tank
Other Action:	Not reported
Action:	Soil Removed
Other Action:	Not reported
Agency ID:	DEP Dispatch
Other Agency:	Not reported
DEP Bureau:	Not reported
DEP Agency:	Not reported
Cause ID:	Other
Other Cause:	investigated
Media ID:	Other
Other Media:	ground subsurface
Class ID:	Utility
Other Class:	Not reported
Release Type:	petroleum
Other Release:	Not reported
Waterbody:	Other

TOWN OF WEST HARTFORD (Continued) **S109742262**

Other Wtrbody: none

Name: Not reported
Address: 25 BRIXTON ST
City,State,Zip: WEST HARTFORD, CT
Year of Database: 2018
Case Number: 201804011
Who Took Spill: 208
Assigned To: Cinotti, Pat
Report Date: 07/30/2018
Report Time: 52:00 AM
Date Release: 07/30/2018
Time Responded: 00:00 AM
Corrective Action Taken: Investigated
Cause Info: Container Failure
Media Info: Ground Surface
Release Type: petroleum
Reported By: fd
Phone: 860 5235203
Representing: fd
Terminated: NO
Recovd (Total): 0
Total (Water): 0
Facility Status: CLOSED
Continuous Spill: False
Released Substance: diesel fuel
Qty: 90.00 (Gallons)
Emergency Measure: Unknown cause at this time.
Water Body: Catch Basin
Discharger: PAINE'S INC.
Telephone: 860 8443000
Responsible Party: true
RP Address 1: 54 FLOYDVILLE ROAD
RP City,St,Zip: East Granby, CT 06026
Historic: False
Waterbody: Not reported
Time Stamp: 2018-09-18 15:41:51
Sr Inspector: Monarca, Vincent
At Inspctor: Cinotti, Pat
User Stamp: Granillom
Comments: Not reported
Action: Investigated
Other Action: Not reported
Agency ID: DEP Dispatch
Other Agency: Not reported
DEP Bureau: Not reported
DEP Agency: Not reported
Agency ID: LOCAL FIRE DEPARTMENT
Other Agency: Not reported
DEP Bureau: Not reported
DEP Agency: Not reported
Cause ID: Container Failure
Other Cause: Not reported
Media ID: Ground Surface
Other Media: Not reported
Class ID: Transportation
Other Class: Not reported

TOWN OF WEST HARTFORD (Continued) **S109742262**

Release Type: petroleum
Other Release: Not reported
Waterbody: Catch Basin
Other Wtrbody: Not reported

ASBESTOS:

Name:	TOWN OF WEST HARTFORD
Address:	25 BRIXTON STREET
City,State,Zip:	WEST HARTFORD, CT 06110
ID:	70927
Trans Number:	19-496
Enter Date:	Not reported
Postmark Date:	02/23/2019
Check Amount:	$1,850.00
Check Number:	1294
Type of Notification (new):	X
Type of Notification (cancel):	Not reported
Type of Notification (revised):	Not reported
Type of Notification (blanket):	Not reported
Type of Notification (emergency):	Not reported
Project Type:	INCINERATIOR BUILDING
Start Date:	03/04/2019
End Date:	06/28/2019
Licence Number:	000652
Contractor:	AMERICAN VETS ABATEMENT EXPERTS,LLC
Contractor Address:	165 WASHINGTON STREET
Contractor City:	VERNON
Contractor State:	CT
Contractor Zip:	06066
Owner:	MINERVA ENT
Hauler:	MINERVA ENT
Location of Demo:	Not reported
Inspection Conducted:	Not reported
Inspector Name:	Not reported
Inspector License Number:	Not reported
Disposal Facility:	Not reported

Z118 **CT SWF/LF** **S109742261**
WSW **25 BRIXTON RD** **N/A**
1/4-1/2 **WEST HARTFORD, CT**
0.428 mi.
2261 ft. **Site 3 of 4 in cluster Z**

Relative:
Higher

Actual:
73 ft.

SWF/LF:

Material:	SWF/LF
Company Name:	Supreme Forest Products, Inc
Permit Expires:	Not reported
Facility Type:	SWF/LF
Activity Type:	Not reported
Facility Status:	Not reported
Application ID:	Not reported
Program ID:	Not reported
Waste Type:	Clean Wood, Leaves and Grass Construction & Demolition Recyclables Universal Waste and Compatible Solid Wastes
Owner Name:	Not reported
Permit Issued:	Not reported
Permit Number:	Not reported

(Continued) **S109742261**

Application Acr:	Not reported
Comments:	Not reported
Contact Name:	Kevin Boucher
Contact Telephone:	860-485-0343

Material:	SWF/LF
Company Name:	Supreme Forest Products, Inc
Permit Expires:	Not reported
Facility Type:	SWF/LF
Activity Type:	Not reported
Facility Status:	Not reported
Application ID:	Not reported
Program ID:	Not reported
Waste Type:	Not reported
Owner Name:	Not reported
Permit Issued:	Not reported
Permit Number:	Not reported
Application Acr:	Not reported
Comments:	Not reported
Contact Name:	Kevin Boucher
Contact Telephone:	860-485-0343

Z119 **WEST HARTFORD RECYCLING CENTER ANAEROBIC DIGESTION** **CT BROWNFIELDS** **S125431911**
WSW **25 BRIXTON STREET** **N/A**
1/4-1/2 **WEST HARTFORD, CT 6110**
0.428 mi.
2261 ft. **Site 4 of 4 in cluster Z**

Relative:
Higher

Actual:
73 ft.

BROWNFIELDS:

Address:	25 BRIXTON STREET
Name:	WEST HARTFORD RECYCLING CENTER ANAEROBIC DIGESTION PLANT
City,State,Zip:	WEST HARTFORD, CT 6110
Applicant:	West Hartford, City
Applicant Address:	50 South Main Street
Applicant Municipality:	West Hartford
Applicant State:	CT
Applicant Zip Code:	6107
Size Acre:	15.8
Fiscal Year:	2017
Contract Execution Date:	07/18/2016
Grant Amount:	$200,000
Loan Amount:	$ -
Total Assistance:	$200,000
Other Project Funds:	$3,000,000
Total Project Cost:	$3,200,000
Funding Source:	Brownfield Municipal Grant Program
Statutory Reference:	C.G.S. Sec. 32-763
New Georeferenced Column:	25 Brixton Street West Hartford 06110 (41.733189, -72.720933)

120 NW 1/4-1/2 0.431 mi. 2276 ft. | **SPENCER TURBINE CO.**
486 NEW PARK AVENUE
WEST HARTFORD, CT | **CT SDADB** | **S104255384**
N/A

Relative: Higher

Actual: 94 ft.

Site Discovery and Assessment:

Facility ID:	913
Rem Master ID:	962
PTP Id:	Not reported
WPC Number:	Not reported
Postal District:	Not reported
Latitude:	Not reported
Longitude:	Not reported
Lat/Long Determined By:	Not reported
Ground Water Quality Classification:	Not reported
Surface Water Quality Classification:	Not reported
Waste Type:	OIL, SOLVENTS
Disposal:	Not reported
Sample Data Available:	False
Updated By:	Not reported
Update Program:	Not reported
Updated:	Not reported
Date Created:	Not reported
Duplicate:	False

SDA Federal:

EPA CERCLIS Id:	Not reported
Number EPA RCRIS Id:	Not reported
Site on EPA's CERCLIS:	Not reported
Site Archived from CERCLIS:	Not reported
Archive Date:	Not reported
EPA's Removal at Site:	Not reported
Deferred to another EPA Program:	Not reported
EPA Env Priority Initiative Site:	Not reported
Federal Facility:	Not reported
Site on EPA's National Priority List:	Not reported
Part of an NPL site:	Not reported
RCRA Generator Status:	Not reported
RCRA Permit Status:	Not reported

SDA Referral:

Referral Id:	863
Source of referral:	ISWS
Date Received:	5/18/1990
Staff Assigned:	Not reported
Remediation Program:	Not reported
Date dt_assigned:	Not reported
Remediation Complete Approved DEP/Verified by LEP:	Not reported
Outcome:	Not reported

SDA Remedial:

Remedial Id:	Not reported
PTP Id:	Not reported
Remediation Program:	Not reported
Remediation Program Entered:	Not reported
Staff Assigned:	Not reported
Remediation Program:	Not reported
Date dt_assign:	Not reported
Project Phase:	Not reported
Order issued:	Not reported

SPENCER TURBINE CO. (Continued) **S104255384**

Order Number:	Not reported
Date order issued:	Not reported
Remedial Investigation Start:	Not reported
Remedial Investigation Completed:	Not reported
Remedial Design Start:	Not reported
Remedial Design complet:	Not reported
Remedial Action Start:	Not reported
Remedial Action Completed:	Not reported
Date Oper/ maintenance Started:	Not reported
GW monitoring:	Not reported
Remediation complete Approved DEP/Verified by LEP:	Not reported

SDA Orders:

Order Id:	Not reported
Order Number:	Not reported
Date order issued:	Not reported
Staff Assigned:	Not reported
Type of Order:	Not reported
Order Respondent:	Not reported
Admin Appeal Date:	Not reported
Date of Admin Appeal Ruling:	Not reported
Date of Admin Appeal Ruling:	Not reported
Date of Final Order:	Not reported
Date of Court Appeal:	Not reported
Date of Court Ruling:	Not reported
Date of Court Ruling:	Not reported
Date Order Modified:	Not reported
Date Referred to AG:	Not reported
Judgement:	Not reported
Date of AGR judgement:	Not reported
Penalty assessed:	Not reported
Order Complete:	Not reported
In compliance:	Not reported
Comments:	Not reported

AA121 **PRATT & WHITNEY MACHINE** **CT SDADB** **S108147206**
NW **507 NEW PARK AVENUE** **N/A**
1/4-1/2 **WEST HARTFORD, CT**
0.433 mi.
2287 ft. **Site 1 of 5 in cluster AA**

Relative:
Higher

Actual:
97 ft.

Site Discovery and Assessment:

Facility ID:	943
Rem Master ID:	992
PTP Id:	Not reported
WPC Number:	Not reported
Postal District:	Not reported
Latitude:	41.7083
Longitude:	-72.7228
Lat/Long Determined By:	UNK
Ground Water Quality Classification:	GA
Surface Water Quality Classification:	B/A
Waste Type:	CHLR VOC, NCHLR VOC, ACID
Disposal:	SPILL/DUMP, DRUMS, PIT
Sample Data Available:	False
Updated By:	TATARTIS, S.
Update Program:	FPRE
Updated:	7/14/1992

PRATT & WHITNEY MACHINE (Continued) **S108147206**

Date Created:	Not reported
Duplicate:	False

SDA Federal:

EPA CERCLIS Id:	Not reported
Number EPA RCRIS Id:	Not reported
Site on EPA's CERCLIS:	True
Site Archived from CERCLIS:	False
Archive Date:	Not reported
EPA's Removal at Site:	False
Deferred to another EPA Program:	False
EPA Env Priority Initiative Site:	True
Federal Facility:	False
Site on EPA's National Priority List:	False
Part of an NPL site:	False
RCRA Generator Status:	TSDF
RCRA Permit Status:	Not reported

SDA Referral:

Referral Id:	892
Source of referral:	SPILLS
Date Received:	8/20/1990
Staff Assigned:	BOTTI, T.
Remediation Program:	D&A
Date dt_assigned:	9/4/1990
Remediation Complete Approved DEP/Verified by LEP:	2/1/1994
Outcome:	USP

SDA Remedial:

Remedial Id:	95
PTP Id:	0
Remediation Program:	USP
Remediation Program Entered:	Not reported
Staff Assigned:	HILL, P.
Remediation Program:	USP
Date dt_assign:	Not reported
Project Phase:	GWM GWR
Order issued:	False
Order Number:	Not reported
Date order issued:	Not reported
Remedial Investigation Start:	Not reported
Remedial Investigation Completed:	Not reported
Remedial Design Start:	Not reported
Remedial Design complet:	Not reported
Remedial Action Start:	Not reported
Remedial Action Completed:	Not reported
Date Oper/ maintenance Started:	Not reported
GW monitoring:	False
Remediation complete Approved DEP/Verified by LEP:	Not reported

SDA Orders:

Order Id:	Not reported
Order Number:	Not reported
Date order issued:	Not reported
Staff Assigned:	Not reported
Type of Order:	Not reported
Order Respondent:	Not reported
Admin Appeal Date:	Not reported
Date of Admin Appeal Ruling:	Not reported

PRATT & WHITNEY MACHINE (Continued) **S108147206**

Date of Admin Appeal Ruling:	Not reported
Date of Final Order:	Not reported
Date of Court Appeal:	Not reported
Date of Court Ruling:	Not reported
Date of Court Ruling:	Not reported
Date Order Modified:	Not reported
Date Referred to AG:	Not reported
Judgement:	Not reported
Date of AGR judgement:	Not reported
Penalty assessed:	Not reported
Order Complete:	Not reported
In compliance:	Not reported
Comments:	Not reported

SDADB:

SDA Waste:

Waste Id:	5
Waste Type:	CHLR VOC
Description:	Chlorinated Volatile Organic Compounds

AA122 **BJ'S WHOLESALE CLUB #0078** **CT LUST** **S105535812**
NW **507 NEW PARK AVE** **CT AUL** **N/A**
1/4-1/2 **WEST HARTFORD, CT 06110** **CT SPILLS**
0.433 mi. **CT NPDES**
2287 ft. **Site 2 of 5 in cluster AA**

Relative: Higher

Actual: 97 ft.

LUST:

Name:	BJ'S WHOLESALE CLUB #0078 (FORMER PRATT & WHITNEY MACHINE)
Name 2:	Not reported
Address:	507 NEW PARK AVENUE
Address 2:	Not reported
City,State,Zip:	WEST HARTFORD, CT 061101326
LUST Case Id:	60359
Release Date:	Not reported
Site Case ID:	0
Substance:	Not reported
Release Source:	Not reported
Release Cause:	Not reported
Release Identified:	Not reported
Case Number:	Not reported
Release Quantity:	Not reported
Facility City Number:	155

Detail As of 06/2020:

Name:	BJ'S WHOLESALE CLUB #0078 (FORMER PRATT & WHITNEY MACHINE)
Name 2:	Not reported
Address:	507 NEW PARK AVENUE
City,State,Zip:	WEST HARTFORD, CT 061101326
Address 2:	Not reported
LUST Id:	0
UST Facility Id:	12346
LUST Case Id:	60359
Lust Status:	Lust Completed
Processing Status:	Not reported
EPA Reportable:	False
Motor Fuel:	False
Diesel:	False

BJ'S WHOLESALE CLUB #0078 (Continued) **S105535812**

Gasoline:	False
Other:	False
Other Release:	Not reported
No Release:	True
Leak:	False
Tank:	False
Piping:	True
Overfill:	False
Removal:	True
Incident Date:	10/10/2012
Entry Date:	12/20/2012
Site Case Id:	0
UST Site Id:	0
Cost Recovery Spill Case #:	0
Old SITS Number:	0
Case Log Id:	0
Monthly Report Id:	0
UST Owner Id:	8887
LUST Owner Id:	Not reported
UST Event Id:	0
Contact Info:	Not reported
Contact EMail:	Not reported
Site Contact City,St,Zip:	UNKNOWN
2nd Contact:	Stacy Schaible (Applied Science and Engineering LLC)
2nd Contact EMail:	Not reported
2nd Contact Address:	5680 West Cypress Street
2nd Contact City,St,Zip:	FL 33607
2nd Contact Address 2:	Suite H
2nd Contact City 2:	Tampa
2nd Contact Phone Number:	8132075657
2nd Contact Fax Number:	Not reported
2nd Contact Type:	Not reported
Facility City Num:	155
Site Contact:	Not reported
Site Contact Address:	Not reported
Site Contact Add 2:	Not reported
Site Contact City 2:	Not reported
Site Contact Phone:	Not reported
Site Contact Fax:	Not reported
Site Contact Type:	Not reported
Department Contact 1:	Not reported
Department Contact 2:	Not reported
Referral Source:	Not reported
Offsite Source:	False
Date Referred:	Not reported
Emergency:	False
Private Heating Fuel:	False
Commercial Heating Fuel:	False
Commercial HF < 2100 Gal.:	False
Commercial HF > 2100 Gal.:	False
Commercial HF - Size Unk:	False
No LUST Site:	False
Cost Recvry Prgm Candidate:	False
OCSRD Complete:	False
Follow Up Flag:	False
Alternate Water Supply:	False
Relocation:	False

BJ'S WHOLESALE CLUB #0078 (Continued) **S105535812**

Responsible Party:	False
Responsible EMail:	Not reported
Resp Party Name:	BJ's Wholesale Club, Inc.
Resp Party Address:	1 Mercer Road
Resp Party City,St,Zip:	Natick, MA 017602400
Resp Party Town Number:	Not reported
Resp Party Phone:	5086517400
Resp Party Fax:	7745127935
Resp Party Name 2:	David Moore (Contact)
Resp Party Address 2:	Not reported
Resp Party Phone 2:	Not reported
Investigator Id:	0
Follow Update:	Not reported
Area Lextent:	Not reported
Annual Precipitation:	Not reported
Affected Population:	Not reported
Population Setting:	Not reported
Ground Water Direction:	Not reported
Ground Water Gradient:	Not reported
Hydro Basin:	Not reported
Drastic:	Not reported
Geo Setting:	Not reported
Ground Water Classification:	GB
Receptor:	Not reported
Ground Water Flow Direction:	Not reported
Ground Water Depth:	Not reported
Areas Of Concern:	Not reported
Free Product Inches:	0
Fund Date:	Not reported
Fund Planned:	No
Fund Obligated:	No
Fund Outlayed:	No
Fund Judgment:	No
Fund Recovered:	No
Cellar Borings:	False
Install Micro Wells:	False
Ground Water Sample:	False
Soil Sample:	True
Soil Gas:	False
Site Inspect:	False
Soil Excavate:	False
Geo Probe:	False
Survey:	False
Potable Well Sample:	False
Sample MWS:	False
Ground Water Gauging:	False
Soil Venting:	False
Active:	True
NOV Action:	None
NOV Issued:	Not reported
NOV Due:	Not reported
NOV Received:	Not reported
NOV Closed:	Not reported
NOV Disc Date:	Not reported
NOV Issued Date:	Not reported
NOV Compliance Sched:	Not reported
NOV Admin Order:	Not reported

BJ'S WHOLESALE CLUB #0078 (Continued) **S105535812**

NOV Referred To Ag:	Not reported
Stop All NOV Actions:	False
Release Invest Rpt:	False
DEP App Letter 1:	False
Correct Action Plan:	False
DEP App Letter 2:	False
Rem Sys Install:	False
Rem Sys Install Date:	Not reported
Closure Date:	Not reported
Rem Sys Monitoring Rpt:	False
Qrtly Gwater Mon Rpts:	False
Closure Req Rpt:	False
DEP Closure Letter:	False
Referred To:	Not reported
No Wells:	0
Lph Wells:	0
User Stamp:	allison forrest/ForrestA
Date Stamp:	12/20/2012
Correspondence:	Not reported
Environmental Impact:	Not reported
FollowUp:	Not reported
GW Comments:	The South Branch Park Riveris ~200 ft to the east of site.
Location Desc:	Not reported
NOV Comments:	Not reported
Release Desc:	Not reported
Running Comments:	UST Enforcement Files, Remediation Files, and LUST Files
Work Performed:	Not reported

CT AUL:

Name:	PRATT & WHITNEY CO. INC.
Address:	507 NEW PARK AVENUE
City,State,Zip:	WEST HARTFORD, CT
Facility ID:	7483
Site Description:	West Hartford Place/BJ's Wholesale Club/Home Depot
Status:	ELUR Approved by Commissioner, ELUR Recorded
X Coordinate:	0
Y Coordinate:	0
DEP Staff Assigned:	Peter Hill
LEP Lead:	FALSE
LEP Program:	Not reported
Map Link:	Not reported
Date Release Exp First:	Not reported
Date Release Exp Second:	Not reported
Date Release Exp Third:	Not reported
How did the ELUR change the use of the property:	Not reported
Date 1st Waiver Request Received:	Not reported
Date of DEP Comments On The 1st Waiver Request:	Not reported
Date Complete 1st Waiver Request Assembled:	Not reported
Date 2nd Waiver Request Received:	Not reported
Date of DEP Comments On The 2nd Waiver Request:	Not reported
Date Complete 2nd Waiver Request Assembled:	Not reported
Date 3rd Waiver Request Received:	Not reported
Date of DEP Comments On The 3rd Waiver Request:	Not reported
Date Complete 3rd Waiver Request Assembled:	Not reported
Date of Approval of 3rd Waiver Request:	Not reported
Date 1st ELUR received for review:	Not reported

BJ'S WHOLESALE CLUB #0078 (Continued) **S105535812**

Date of DEP comments for 1st ELUR:	Not reported
Date Complete Package for 1st ELUR Assembled:	06-OCT-98
Date 1st ELUR Approved by Commissioner:	02-OCT-98
Date 1st ELUR Received by Grantor:	Not reported
Date 1st ELUR Executed by Grantor:	29-MAY-98
Date 2nd ELUR Received for Review:	Not reported
Date of DEP comments for 2nd ELUR:	Not reported
Date Complete Package for 2nd ELUR Assembled:	Not reported
Date 2nd ELUR Approved by Commissioner:	Not reported
Date 2nd ELUR Received by Grantor:	Not reported
Date 2nd ELUR Executed by Grantor:	Not reported
Date 3rd ELUR Received For Review:	Not reported
Date of DEP Comments For Third ELUR:	Not reported
Date Complete Package For Third ELUR Assembled:	Not reported
Date Third Decision Document Approved by Commissioner:	Not reported
Date Third ELUR Received by Grantor:	Not reported
Date Third ELUR Executed by Grantor:	Not reported
Date 1st ELUR Recorded On The Land Records:	09-OCT-98
Date 2nd ELUR Recorded On The Land Records:	Not reported
Date 3rd ELUR Recorded On The Land Records:	Not reported
Date 1st Certificate of Title Was Received:	Not reported
Date 2nd Certificate of Title Was Received:	Not reported
Date 3rd Certificate of Title Was Received:	Not reported
Date Request For 1st ELUR Release Request Received:	Not reported
Date of DEP Comments on the First ELUR Release Request:	Not reported
Date of Complete Application For 1st ELUR Release Assembled:	Not reported
Date Request For Second ELUR Release Request Received:	Not reported
Date of DEP comments on the 2nd ELUR Release Request:	Not reported
Date of Complete Application for 2nd ELUR Release Assembled:	Not reported
Date Request for Third ELUR Release Request Received:	Not reported
Date of DEP Comments on the third ELUR Release Request:	Not reported
Date of Complete Application for 3rd ELUR Release Assembled:	Not reported
Date of the 1st Release From the ELUR Approved:	Not reported
Date of the 2nd Release From the ELUR Approved:	Not reported
Date of the 3rd Release From the ELUR Approved:	Not reported
Was the 1st Release Recorded on the Land Records:	FALSE
Was the 2nd Release Recorded on the Land Records:	FALSE
Was the 3rd Release Recorded on the Land Records:	FALSE
Date the 1st Release Recorded on the Land Records:	Not reported
Date the 2nd Release Recorded on the Land Records:	Not reported
Date Request for 1st ELUR Restoration Request Received:	Not reported
Date of DEP comments on the 1st ELUR Restoration Request:	Not reported
Date the 1st ELUR Was Restored:	Not reported
Date Request For 2nd ELUR Restoration Request Received:	Not reported
Date of DEP Comments on the 2nd ELUR Restoration Request:	Not reported
Date the 2nd ELUR Restoration Request Was Complete:	Not reported
Date the 2nd ELUR was Restored:	Not reported
Date Request for 3rd ELUR Restoration Request Received:	Not reported
Date of DEP Comments on the 3rd ELUR Restoration Request:	Not reported
Date the 3rd ELUR Restoration Request Was Complete:	Not reported
Date the 3rd ELUR Was Restored:	Not reported
Was the 1st Restoration Recorded on the Land Records:	FALSE
Was the 2nd Restoration Recorded on the Land Records:	FALSE
Was the 3rd Restoration Recorded on the Land Records:	FALSE
Date the 1st Restoration Recorded on the Land Records:	Not reported
Date the 2nd Restoration Recorded on the Land Records:	Not reported
Date the 3rd Restoration Recorded on the Land Records:	Not reported

BJ'S WHOLESALE CLUB #0078 (Continued) **S105535812**

Date of NOV:	Not reported
Date NOV in Compliance:	Not reported
Name of Contact Person for ELUR:	Not reported
Contact Firm:	Not reported
Contact Address:	Not reported
Contact City/State/Zip:	Not reported
Request For Waiver Of Subordination Agreement Status:	Not reported
Direct Exposure Inaccessible Soil 22a-133k-2 B 3:	False
Pollutant Mobility Criteria Environ Isola Soil 22a-133k-2 C 4 B:	False
Prevent Disturbance Of Engineered Control 22a-133k-2 F 2 B Iv:	False
NOV Number:	Not reported
Reason for NOV:	Not reported
Other Enforcement Action:	Not reported
More Than One ELUR For Site:	FALSE
ELUR Covers All/Part Of Property?:	Not reported
Direct Exposure PCBs Industrial Use Only 22a-133k-2 B 2 B:	False
Use Ind Groundwater Volatilization Criteria 22a-133k-3 C 2:	True
Use Ind Soil Gas Volatilization Criteria 22a-133k-3 C 3 A:	False
Pot Gw Vol Criteria Exceed ELUR No Bldg Const 22a-133k-3 C 5 A:	True
Tech Impract Of GW Remediation 22a-133k-3 E 2 C:	False
ELUR Prior To Reqs:	FALSE

SPILLS:

Name:	Not reported
Address:	507 NEW PARK AVE
City,State,Zip:	WEST HARTFORD, CT
Year of Database:	2002
Case Number:	200204416
Who Took Spill:	201
Assigned To:	NO Response
Report Date:	06/29/2002
Report Time:	13:00 PM
Date Release:	06/29/2002
Time Responded:	00:00 AM
Corrective Action Taken:	Sanded, and Cleaned
Cause Info:	MV Accident
Media Info:	Ground Surface
Release Type:	chemical
Reported By:	DISPATCHER CASHWIN
Phone:	860 5235203
Representing:	WEST HARTFORD FD
Terminated:	YES
Recovd (Total):	0
Total (Water):	0
Facility Status:	Closed
Continuous Spill:	False
Released Substance:	ANTIFREEZE
Qty:	< 1.00 (Gallons)
Emergency Measure:	Not reported
Water Body:	Other (NONE)
Discharger:	Not reported
Telephone:	Not reported
Responsible Party:	Not reported
RP Address 1:	Not reported
RP City,St,Zip:	CT
Historic:	False
Waterbody:	Not reported

BJ'S WHOLESALE CLUB #0078 (Continued) **S105535812**

Time Stamp:	2002-06-29 15:14:58
Sr Inspector:	BAILEY, TAMARA
At Inspctor:	**NO RESPONSE
User Stamp:	Not reported
Comments:	Not reported
Action:	Sanded
Other Action:	Not reported
Action:	Cleaned
Other Action:	Not reported
Agency ID:	DEP Dispatch
Other Agency:	Not reported
DEP Bureau:	Not reported
DEP Agency:	Not reported
Agency ID:	LOCAL FIRE DEPARTMENT
Other Agency:	Not reported
DEP Bureau:	Not reported
DEP Agency:	Not reported
Cause ID:	MV Accident
Other Cause:	Not reported
Media ID:	Ground Surface
Other Media:	Not reported
Class ID:	Private
Other Class:	Not reported
Release Type:	chemical
Other Release:	Not reported
Waterbody:	Other
Other Wtrbody:	NONE

Name:	Not reported
Address:	507 NEW PARK AVE
City,State,Zip:	WEST HARTFORD, CT
Year of Database:	2002
Case Number:	200205112
Who Took Spill:	204
Assigned To:	NO Response
Report Date:	07/28/2002
Report Time:	09:00 PM
Date Release:	07/28/2002
Time Responded:	00:00 AM
Corrective Action Taken:	Sanded, and Cleaned
Cause Info:	Hose Failure
Media Info:	Ground Surface
Release Type:	petroleum
Reported By:	beyus
Phone:	860 5235263
Representing:	fd
Terminated:	YES
Recovd (Total):	0
Total (Water):	0
Facility Status:	Closed
Continuous Spill:	False
Released Substance:	GASOLINE
Qty:	2.00 (Gallons)
Emergency Measure:	Not reported
Water Body:	Not reported
Discharger:	Not reported
Telephone:	Not reported

BJ'S WHOLESALE CLUB #0078 (Continued) **S105535812**

Responsible Party: Not reported
RP Address 1: Not reported
RP City,St,Zip: CT
Historic: False
Waterbody: Not reported
Time Stamp: 2002-07-28 17:10:44
Sr Inspector: therrien,adam
At Inspctor: **NO RESPONSE
User Stamp: Not reported
Comments: Not reported
Action: Sanded
Other Action: Not reported
Action: Cleaned
Other Action: Not reported
Agency ID: DEP Dispatch
Other Agency: Not reported
DEP Bureau: Not reported
DEP Agency: Not reported
Agency ID: LOCAL FIRE DEPARTMENT
Other Agency: Not reported
DEP Bureau: Not reported
DEP Agency: Not reported
Cause ID: Hose Failure
Other Cause: Not reported
Media ID: Ground Surface
Other Media: Not reported
Class ID: Private
Other Class: Not reported
Release Type: petroleum
Other Release: Not reported

Name: Not reported
Address: 507 NEW PARK AVE.
City,State,Zip: WEST HARTFORD, CT
Year of Database: 2011
Case Number: 201103513
Who Took Spill: 212
Assigned To: Emanuelson, Brian
Report Date: 06/23/2011
Report Time: 06:00 PM
Date Release: 06/23/2011
Time Responded: 00:00 AM
Corrective Action Taken: Contained, and Contracted, and Cleaned, and Other (EQ NORTHEAST / TMC ENVIRONMENTAL)
Cause Info: Other (Accidental Release)
Media Info: Ground Surface
Release Type: chemical
Reported By: 31
Phone: 860 5235263
Representing: West Hartford FD
Terminated: YES
Recovd (Total): 0
Total (Water): 0
Facility Status: CLOSED
Continuous Spill: False
Released Substance: MONO AMMONIUM PHOSPHATE FOR FIRE SUPPRESSION RUNOFF
Qty: 0.00 (Gallons)
Emergency Measure: Contractor enroute

BJ'S WHOLESALE CLUB #0078 (Continued) **S105535812**

Water Body: Catch Basin
Discharger: BJ WHOLESALE CLUB GASOLINE STATION
Telephone: 860 2329200
Responsible Party: true
RP Address 1: 507 NEW PARK AVENUE
RP City,St,Zip: WEST HARTFORD, CT 06107
Historic: False
Waterbody: Catch Basin
Time Stamp: 2011-07-19 09:31:54
Sr Inspector: JOHNSTON, ALEXANDER
At Inspctor: Emanuelson, Brian
User Stamp: mgranill
Comments: 935 notified. West Hartford called back and said entire system emptied.
Action: Contained
Other Action: Not reported
Action: Contracted
Other Action: Not reported
Action: Cleaned
Other Action: Not reported
Action: Other
Other Action: EQ NORTHEAST / TMC ENVIRONMENTAL
Agency ID: DEP Dispatch
Other Agency: Not reported
DEP Bureau: Not reported
DEP Agency: Not reported
Agency ID: LOCAL FIRE DEPARTMENT
Other Agency: Not reported
DEP Bureau: Not reported
DEP Agency: Not reported
Cause ID: Other
Other Cause: Accidental Release
Media ID: Ground Surface
Other Media: Not reported
Class ID: Commercial
Other Class: Not reported
Release Type: chemical
Other Release: Not reported
Waterbody: Catch Basin
Other Wtrbody: Not reported

Name: Not reported
Address: 507 NEW PARK AVE.
City,State,Zip: WEST HARTFORD, CT
Year of Database: 2016
Case Number: 201606388
Who Took Spill: 203
Assigned To: NO Response
Report Date: 11/23/2016
Report Time: 28:00 PM
Date Release: 11/23/2016
Time Responded: 00:00 PM
Corrective Action Taken: Cleaned
Cause Info: Hose Failure
Media Info: Ground Surface
Release Type: chemical
Reported By: Anthony

BJ'S WHOLESALE CLUB #0078 (Continued) **S105535812**

Phone: 860 5245914
Representing: CT Transit
Terminated: YES
Recovd (Total): 0
Total (Water): 0
Facility Status: CLOSED
Continuous Spill: False
Released Substance: ANTIFREEZE
Qty: 4.00 (Gallons)
Emergency Measure: Coolant, Cleaned.
Water Body: Not reported
Discharger: Not reported
Telephone: Not reported
Responsible Party: Not reported
RP Address 1: Not reported
RP City,St,Zip: CT
Historic: False
Waterbody: None
Time Stamp: 2016-11-25 15:08:19
Sr Inspector: SUSAN CAMPBELL
At Inspctor: **NO RESPONSE
User Stamp: Guzmanca
Comments: Not reported
Action: Cleaned
Other Action: Not reported
Agency ID: DEP Dispatch
Other Agency: Not reported
DEP Bureau: Not reported
DEP Agency: Not reported
Cause ID: Hose Failure
Other Cause: Not reported
Media ID: Ground Surface
Other Media: Not reported
Class ID: Transportation
Other Class: Not reported
Release Type: chemical
Other Release: Not reported

NPDES:
Name: BJ'S WHOLESALE CLUB #0078
Address: 507 NEW PARK AVE
City: WEST HARTFORD
Town Id: Not reported
Company Name: Not reported
Permit Number: GGR001792
Permit Issued Date: 05/19/2011
Permit Expiration Date: 02/15/2018
Application Received Date: Not reported
Affiliation Type: Permittee
Permit EI Type: Groundwater Remediation Wastewater To A Sanitary Sewer-GP
App Id: 200901417
Site Address Description: Not reported
Site Address Line 2: Not reported
Permit Description: remediation at Home Depot/BJ's shopping plaza, former Coltec Industries site.505/507 New Park Ave. Coltec Industries is a separate site in SIMS and is across the street - now Triumph Engine & Control Systems, Inc.

BJ'S WHOLESALE CLUB #0078 (Continued) **S105535812**

Status:	Expired
Affiliate Address Line 1:	5605 Carnegie Blvd. Ste. 500
Affiliate Address Line 2:	Not reported
Affiliate City/State/Zip:	Charlotte, NC 28209-4674
Contact Name:	Joe Wheatley
Contact Title:	Not reported
Contact EMail:	JOE.WHEATLEY@ENPORINDUSTRIES.COM

AA123 **CARLINGSWITCH FACTORY** **CT CPCS** **S110775115**
NW **505 NEW PARK AVE.** **N/A**
1/4-1/2 **W HARTFORD, CT**
0.435 mi.
2296 ft. **Site 3 of 5 in cluster AA**

Relative:
Higher
Actual:
98 ft.

CPCS:

Name:	CARLINGSWITCH FACTORY
Address:	505 NEW PARK AVE.
City,State,Zip:	W HARTFORD, CT
Site Type:	LUST
Lust Status code:	3
Lust Status:	Cleanup Initiated
PTP Form:	Not reported
Program:	Not reported
Comments:	A Piece Of Correspondence Received On 6/5/95 Mentions The Removal Of Two Fo Usts And The Abandonment Of A 10k Gasoline Ust. 700yds3 Of Contaminated Soil Was Removed. A Ust Notification Form Received On 3/4/96 Also Mentions The Removal Of The Two Fo Ta
Site Type Definition:	Leaking Underground Storage Tanks Rem. Started

---

AA124 **CARLINGSWITCH FACTORY** **CT LUST** **S109723374**
NW **505 NEW PARK AVE.** **CT PROPERTY** **N/A**
1/4-1/2 **WEST HARTFORD, CT 06110**
0.435 mi.
2296 ft. **Site 4 of 5 in cluster AA**

Relative:
Higher
Actual:
98 ft.

LUST:

Name:	CARLINGSWITCH FACTORY
Name 2:	Not reported
Address:	505 NEW PARK AVE.
Address 2:	Not reported
City,State,Zip:	WEST HARTFORD, CT 06110
LUST Case Id:	31831
Release Date:	Not reported
Site Case ID:	Not reported
Substance:	Not reported
Release Source:	Not reported
Release Cause:	Not reported
Release Identified:	Not reported
Case Number:	Not reported
Release Quantity:	Not reported
Facility City Number:	155

Detail As of 06/2020:

Name:	CARLINGSWITCH FACTORY
Name 2:	Not reported
Address:	505 NEW PARK AVE.
City,State,Zip:	WEST HARTFORD, CT 06110

CARLINGSWITCH FACTORY (Continued) **S109723374**

Address 2:	Not reported
LUST Id:	3805
UST Facility Id:	8310
LUST Case Id:	31831
Lust Status:	Cleanup Initiated
Processing Status:	Not reported
EPA Reportable:	False
Motor Fuel:	False
Diesel:	False
Gasoline:	True
Other:	False
Other Release:	Not reported
No Release:	False
Leak:	False
Tank:	True
Piping:	False
Overfill:	False
Removal:	False
Incident Date:	06/05/1995
Entry Date:	Not reported
Site Case Id:	Not reported
UST Site Id:	Not reported
Cost Recovery Spill Case #:	Not reported
Old SITS Number:	Not reported
Case Log Id:	Not reported
Monthly Report Id:	0
UST Owner Id:	867
LUST Owner Id:	Not reported
UST Event Id:	3889
Contact Info:	Not reported
Contact EMail:	Not reported
Site Contact City,St,Zip:	UNKNOWN
2nd Contact:	Not reported
2nd Contact EMail:	Not reported
2nd Contact Address:	Not reported
2nd Contact City,St,Zip:	UNKNOWN
2nd Contact Address 2:	Not reported
2nd Contact City 2:	Not reported
2nd Contact Phone Number:	Not reported
2nd Contact Fax Number:	Not reported
2nd Contact Type:	Not reported
Facility City Num:	155
Site Contact:	Not reported
Site Contact Address:	Not reported
Site Contact Add 2:	Not reported
Site Contact City 2:	Not reported
Site Contact Phone:	Not reported
Site Contact Fax:	Not reported
Site Contact Type:	Not reported
Department Contact 1:	Not reported
Department Contact 2:	Not reported
Referral Source:	Not reported
Offsite Source:	False
Date Referred:	Not reported
Emergency:	False
Private Heating Fuel:	False
Commercial Heating Fuel:	True

CARLINGSWITCH FACTORY (Continued) **S109723374**

Commercial HF < 2100 Gal.:	False
Commercial HF > 2100 Gal.:	True
Commercial HF - Size Unk:	False
No LUST Site:	False
Cost Recvry Prgm Candidate:	False
OCSRD Complete:	False
Follow Up Flag:	False
Alternate Water Supply:	False
Relocation:	False
Responsible Party:	False
Responsible EMail:	Not reported
Resp Party Name:	RICHARD W. SORENSON CHILDREN'S TRUST
Resp Party Address:	68 S MAIN ST
Resp Party City,St,Zip:	West Hartford, CT 061072445
Resp Party Town Number:	155
Resp Party Phone:	Not reported
Resp Party Fax:	Not reported
Resp Party Name 2:	Not reported
Resp Party Address 2:	Not reported
Resp Party Phone 2:	Not reported
Investigator Id:	35
Follow Update:	Not reported
Area Lextent:	Not reported
Annual Precipitation:	Not reported
Affected Population:	Not reported
Population Setting:	Not reported
Ground Water Direction:	Not reported
Ground Water Gradient:	Not reported
Hydro Basin:	Not reported
Drastic:	Not reported
Geo Setting:	Not reported
Ground Water Classification:	Not reported
Receptor:	Not reported
Ground Water Flow Direction:	Not reported
Ground Water Depth:	Not reported
Areas Of Concern:	Not reported
Free Product Inches:	Not reported
Fund Date:	Not reported
Fund Planned:	No
Fund Obligated:	No
Fund Outlayed:	No
Fund Judgment:	No
Fund Recovered:	No
Cellar Borings:	False
Install Micro Wells:	False
Ground Water Sample:	False
Soil Sample:	False
Soil Gas:	False
Site Inspect:	False
Soil Excavate:	True
Geo Probe:	False
Survey:	False
Potable Well Sample:	False
Sample MWS:	False
Ground Water Gauging:	False
Soil Venting:	False
Active:	False

CARLINGSWITCH FACTORY (Continued) **S109723374**

NOV Action:	None
NOV Issued:	Not reported
NOV Due:	Not reported
NOV Received:	Not reported
NOV Closed:	Not reported
NOV Disc Date:	Not reported
NOV Issued Date:	Not reported
NOV Compliance Sched:	Not reported
NOV Admin Order:	Not reported
NOV Referred To Ag:	Not reported
Stop All NOV Actions:	False
Release Invest Rpt:	False
DEP App Letter 1:	False
Correct Action Plan:	False
DEP App Letter 2:	False
Rem Sys Install:	False
Rem Sys Install Date:	Not reported
Closure Date:	Not reported
Rem Sys Monitoring Rpt:	False
Qrtly Gwater Mon Rpts:	False
Closure Req Rpt:	False
DEP Closure Letter:	False
Referred To:	Not reported
No Wells:	Not reported
Lph Wells:	Not reported
User Stamp:	ForrestA/forrestlaiuppaa
Date Stamp:	05/20/2019
Correspondence:	Not reported
Environmental Impact:	Not reported
FollowUp:	Not reported
GW Comments:	Not reported
Location Desc:	Not reported
NOV Comments:	Not reported
Release Desc:	Not reported
Running Comments:	Spills Files and UST Enforcement Files
Work Performed:	Not reported

CT Property:

Name:	CARLINGSWITCH, INC.
Address:	505 NEW PARK AVENUE
City,state,zip:	WEST HARTFORD, CT
Seller Name:	Richard W.Sorenson Trust
Buyer Name:	West Hartford Associates
Certifying Party:	West Hartford Associates
Certifying Attention Person:	Not reported
Title Of Certifying Person:	Not reported
Certifying Person Address:	Not reported
Certifying Person City,St,Zip:	Not reported
Property Transfer Forms:	Form III (DEP-PERD-PTP-203) when a discharge, spillage, uncontrolled loss, seepage or filtration of hazardous waste has occurred at the parcel that has not been fully remediated or the environmental conditions at the parcel are unknown. The person signing the Form III certification agrees to investigate and remediate the site in accordance with the remediation standards. The statute does not require completion of remediation before the parcel is transferred. Any person submitting a Form III shall simultaneously submit a

CARLINGSWITCH FACTORY (Continued) **S109723374**

	completed Environmental Condition Assessment Form (ECAF)(DEP-PERD-PTP-200).
Date Recieved:	04/11/1996
Ackn Date:	05/13/1996
Determination Date:	06/05/1996
LEP Verified/DEP Approval Date:	Not reported
Rem Id:	3276
Remediation Location Id:	2693
Date Entered:	Not reported
Program:	Property Transfer Program
GAO Site:	False
Staff Full Name:	Not reported
Super/Date:	Not reported
Stage Of Project:	Not reported
RP Level Of Activity:	Not reported
RP Needed Level Of Activity:	Not reported
Staff Level Of Activity:	Not reported
Staff Needed Level Of Activity:	Not reported
Public Intrest:	Not reported
PRP Cooperation:	Not reported
Enforcement Status:	Not reported
Level Of Complexity:	Not reported
Complex Eng Or Sci:	False
Complex Due To Public Involvement:	False
Politically Complex:	False
Complex Enforcement:	False
Coordination With Other Bureaus:	False
EPA Involvement:	False
Staff Prefrence:	Not reported
Readiness For Transfer:	Not reported
Project Transfer Time:	Not reported
Transfer Comments:	Not reported
Staff As Of July 2000:	Not reported
Initial Staff:	PGH
Type Of Transfer:	Not reported
Salutation:	Not reported
Relationship To Transfer:	transferee
Audit Date:	Not reported
Verif Type:	Not reported
Audit Outcome:	Not reported
GW:	GB
Basin:	Not reported
1st Payment:	700
Pay Tag1:	Not reported
2nd Payment:	1300
Pay Tag2:	Not reported
RTN:	04/17/1996
Revised:	4/29/1996
ECAF Received:	Not reported
Old Determination Date:	DEP-96/06/05
Redeterminationdate:	Not reported
Previous Determination:	Not reported
Monitoringoption:	Not reported
Postremedialmonitoring:	Not reported
Schedule Of I/R:	04/08/1997
Schedule Overdue:	Not reported
Aprvl Sched:	1997-04-21 00:00:00

CARLINGSWITCH FACTORY (Continued) **S109723374**

Yr 1 Report:	Not reported
Yr 2 Report:	Not reported
Report Overdue:	Not reported
Ext Aprvl Sched:	Not reported
License #:	Not reported
Project Phase:	Not reported
PT Comments:	sent 2 cks totaling 2,000
EPA Id Number:	Not reported
GW Class:	Not reported
SW Class:	Not reported
AO/C0:	Not reported
Water Lead(Y Or N):	Not reported
Priority:	Not reported
Project Status(A, I Or D):	Not reported
Last Updated:	Not reported
SR Comments:	Not reported
Priority Or Work-Load:	Not reported
Status:	Not reported
Notes:	Not reported
Special Project Name:	Not reported
Special Project Comments:	Not reported
DOT Project:	Not reported
Pt Counter:	Not reported
Project Complete:	False
Project Inactive:	False
Int Deposit #:	Not reported
Deposit #:	Not reported
Spill Case #:	Not reported
Diversion Id:	Not reported
Public Notice:	Not reported
RAP Received:	Not reported
RAP Approved:	Not reported
Compliance Category:	Not reported
Delete Record:	False
ECAF Reviewed By:	Not reported
Not Locatable:	False
Primary Address:	True
AKA Site Name:	False
Primary Site Name:	True
AKA Site Address:	False
Lead:	DEP
Name:	CARLINGSWITCH / WEST HARTFORD ASSOC.
Address:	505 NEW PARK AVENUE
City,state,zip:	WEST HARTFORD, CT
Seller Name:	West Hartford Assoc.
Buyer Name:	W. Hartford Place Condo Owners Assoc.
Certifying Party:	West Hartford Associates
Certifying Attention Person:	Not reported
Title Of Certifying Person:	Not reported
Certifying Person Address:	Not reported
Certifying Person City,St,Zip:	Not reported
Property Transfer Forms:	Form III (DEP-PERD-PTP-203) when a discharge, spillage, uncontrolled loss, seepage or filtration of hazardous waste has occurred at the parcel that has not been fully remediated or the environmental conditions at the parcel are unknown. The person signing the Form III certification agrees to investigate and remediate the site in

CARLINGSWITCH FACTORY (Continued) **S109723374**

	accordance with the remediation standards. The statute does not require completion of remediation before the parcel is transferred. Any person submitting a Form III shall simultaneously submit a completed Environmental Condition Assessment Form (ECAF)(DEP-PERD-PTP-200).
Date Recieved:	06/23/1997
Ackn Date:	07/22/1997
Determination Date:	08/05/1997
LEP Verified/DEP Approval Date:	Not reported
Rem Id:	3570
Remediation Location Id:	2693
Date Entered:	Not reported
Program:	Property Transfer Program
GAO Site:	False
Staff Full Name:	Lee Suarez
Super/Date:	Not reported
Stage Of Project:	Not reported
RP Level Of Activity:	Not reported
RP Needed Level Of Activity:	Not reported
Staff Level Of Activity:	Not reported
Staff Needed Level Of Activity:	Not reported
Public Intrest:	Not reported
PRP Cooperation:	Not reported
Enforcement Status:	Not reported
Level Of Complexity:	Not reported
Complex Eng Or Sci:	False
Complex Due To Public Involvement:	False
Politically Complex:	False
Complex Enforcement:	False
Coordination With Other Bureaus:	False
EPA Involvement:	False
Staff Prefrence:	Not reported
Readiness For Transfer:	Not reported
Project Transfer Time:	Not reported
Transfer Comments:	Not reported
Staff As Of July 2000:	Not reported
Initial Staff:	PGH
Type Of Transfer:	Not reported
Salutation:	Not reported
Relationship To Transfer:	transferor
Audit Date:	Not reported
Verif Type:	Not reported
Audit Outcome:	Not reported
GW:	GB
Basin:	Not reported
1st Payment:	2000
Pay Tag1:	Not reported
2nd Payment:	Not reported
Pay Tag2:	Not reported
RTN:	Not reported
Revised:	Not reported
ECAF Received:	Not reported
Old Determination Date:	DEP-97/08/05
Redeterminationdate:	Not reported
Previous Determination:	Not reported
Monitoringoption:	Not reported
Postremedialmonitoring:	Not reported

CARLINGSWITCH FACTORY (Continued) **S109723374**

Schedule Of I/R:	12/17/1997
Schedule Overdue:	Not reported
Aprvl Sched:	1998-01-05 00:00:00
Yr 1 Report:	Not reported
Yr 2 Report:	Not reported
Report Overdue:	Not reported
Ext Aprvl Sched:	Not reported
License #:	Not reported
Project Phase:	Not reported
PT Comments:	Not reported
EPA Id Number:	Not reported
GW Class:	Not reported
SW Class:	Not reported
AO/C0:	Not reported
Water Lead(Y Or N):	Not reported
Priority:	Not reported
Project Status(A, I Or D):	Not reported
Last Updated:	Not reported
SR Comments:	Not reported
Priority Or Work-Load:	Not reported
Status:	Not reported
Notes:	Not reported
Special Project Name:	Not reported
Special Project Comments:	Not reported
DOT Project:	Not reported
Pt Counter:	Not reported
Project Complete:	False
Project Inactive:	False
Int Deposit #:	Not reported
Deposit #:	Not reported
Spill Case #:	Not reported
Diversion Id:	Not reported
Public Notice:	Not reported
RAP Received:	Not reported
RAP Approved:	Not reported
Compliance Category:	Not reported
Delete Record:	False
ECAF Reviewed By:	Not reported
Not Locatable:	False
Primary Address:	False
AKA Site Name:	True
Primary Site Name:	False
AKA Site Address:	False
Lead:	DEP

AA125 **CARLINGSWITCH INC** **CT SDADB** **1000285457**
NW **505 NEW PARK AVE** **RCRA NonGen / NLR** **CTD001149673**
1/4-1/2 **WEST HARTFORD, CT 06110** **FINDS**
0.435 mi. **ECHO**
2296 ft. **Site 5 of 5 in cluster AA** **CT CPCS**
CT MANIFEST

Relative:
Higher

Actual:
98 ft.

Site Discovery and Assessment:

Facility ID:	2820
Rem Master ID:	3307
PTP Id:	Not reported
WPC Number:	Not reported
Postal District:	Not reported

CARLINGSWITCH INC (Continued) **1000285457**

Latitude:	41.76
Longitude:	-72.7194
Lat/Long Determined By:	UNK
Ground Water Quality Classification:	GB
Surface Water Quality Classification:	C/B
Waste Type:	HYDRO/OIL, CHLR VOC, METALS
Disposal:	UST, SPILL/DUMP
Sample Data Available:	False
Updated By:	HILL, P.
Update Program:	USP
Updated:	8/26/1996
Date Created:	Not reported
Duplicate:	False

SDA Federal:

EPA CERCLIS Id:	Not reported
Number EPA RCRIS Id:	Not reported
Site on EPA's CERCLIS:	Not reported
Site Archived from CERCLIS:	Not reported
Archive Date:	Not reported
EPA's Removal at Site:	Not reported
Deferred to another EPA Program:	Not reported
EPA Env Priority Initiative Site:	Not reported
Federal Facility:	Not reported
Site on EPA's National Priority List:	Not reported
Part of an NPL site:	Not reported
RCRA Generator Status:	Not reported
RCRA Permit Status:	Not reported

SDA Referral:

Referral Id:	2633
Source of referral:	USP
Date Received:	5/1/1995
Staff Assigned:	Not reported
Remediation Program:	Not reported
Date dt_assigned:	Not reported
Remediation Complete Approved DEP/Verified by LEP:	5/1/1995
Outcome:	USP

SDA Remedial:

Remedial Id:	485
PTP Id:	2143
Remediation Program:	III
Remediation Program Entered:	Not reported
Staff Assigned:	HILL, P.
Remediation Program:	PTP
Date dt_assign:	Not reported
Project Phase:	D
Order issued:	False
Order Number:	Not reported
Date order issued:	Not reported
Remedial Investigation Start:	Not reported
Remedial Investigation Completed:	Not reported
Remedial Design Start:	Not reported
Remedial Design complet:	Not reported
Remedial Action Start:	Not reported
Remedial Action Completed:	Not reported
Date Oper/ maintenance Started:	Not reported
GW monitoring:	False

CARLINGSWITCH INC (Continued) **1000285457**

Remediation complete Approved DEP/Verified by LEP: Not reported

SDA Remedial:

Remedial Id:	96
PTP Id:	0
Remediation Program:	USP
Remediation Program Entered:	Not reported
Staff Assigned:	HILL, P.
Remediation Program:	USP
Date dt_assign:	5/1/1995
Project Phase:	Not reported
Order issued:	False
Order Number:	Not reported
Date order issued:	Not reported
Remedial Investigation Start:	Not reported
Remedial Investigation Completed:	8/9/1995
Remedial Design Start:	Not reported
Remedial Design complet:	8/9/1995
Remedial Action Start:	Not reported
Remedial Action Completed:	7/18/1996
Date Oper/ maintenance Started:	Not reported
GW monitoring:	True
Remediation complete Approved DEP/Verified by LEP:	7/18/1996

SDA Orders:

Order Id:	Not reported
Order Number:	Not reported
Date order issued:	Not reported
Staff Assigned:	Not reported
Type of Order:	Not reported
Order Respondent:	Not reported
Admin Appeal Date:	Not reported
Date of Admin Appeal Ruling:	Not reported
Date of Admin Appeal Ruling:	Not reported
Date of Final Order:	Not reported
Date of Court Appeal:	Not reported
Date of Court Ruling:	Not reported
Date of Court Ruling:	Not reported
Date Order Modified:	Not reported
Date Referred to AG:	Not reported
Judgement:	Not reported
Date of AGR judgement:	Not reported
Penalty assessed:	Not reported
Order Complete:	Not reported
In compliance:	Not reported
Comments:	Not reported

SDADB:

SDA Waste:

Waste Id:	11
Waste Type:	HYDRO/OIL
Description:	Hydrocarbons and/or Fuel Oil

RCRA NonGen / NLR:

Date Form Received by Agency:		19831219
Handler Name:	CARLINGSWITCH INC	
Handler Address:		505 NEW PARK AVE

CARLINGSWITCH INC (Continued) **1000285457**

Handler City,State,Zip:	WEST HARTFORD, CT 06110
EPA ID:	CTD001149673
Contact Name:	JIM POSADAS
Contact Address:	60 JOHNSON AVE
Contact City,State,Zip:	PLAINVILLE, CT 06062
Contact Telephone:	203-793-9266
Contact Fax:	Not reported
Contact Email:	Not reported
Contact Title:	Not reported
EPA Region:	01
Land Type:	Private
Federal Waste Generator Description:	Not a generator, verified
Non-Notifier:	Not reported
Biennial Report Cycle:	Not reported
Accessibility:	Not reported
Active Site Indicator:	Not reported
State District Owner:	Not reported
State District:	Not reported
Mailing Address:	JOHNSON AVE
Mailing City,State,Zip:	PLAINVILLE, CT 06062
Owner Name:	SORENSON RICHARD W
Owner Type:	Private
Operator Name:	Not reported
Operator Type:	Not reported
Short-Term Generator Activity:	No
Importer Activity:	No
Mixed Waste Generator:	No
Transporter Activity:	No
Transfer Facility Activity:	No
Recycler Activity with Storage:	No
Small Quantity On-Site Burner Exemption:	No
Smelting Melting and Refining Furnace Exemption:	No
Underground Injection Control:	No
Off-Site Waste Receipt:	No
Universal Waste Indicator:	No
Universal Waste Destination Facility:	No
Federal Universal Waste:	No
Active Site Fed-Reg Treatment Storage and Disposal Facility:	Not reported
Active Site Converter Treatment storage and Disposal Facility:	Not reported
Active Site State-Reg Treatment Storage and Disposal Facility:	Not reported
Active Site State-Reg Handler:	---
Federal Facility Indicator:	Not reported
Hazardous Secondary Material Indicator:	NN
Sub-Part K Indicator:	Not reported
Commercial TSD Indicator:	No
Treatment Storage and Disposal Type:	Not reported
2018 GPRA Permit Baseline:	Not on the Baseline
2018 GPRA Renewals Baseline:	Not on the Baseline
Permit Renewals Workload Universe:	Not reported
Permit Workload Universe:	Not reported
Permit Progress Universe:	Not reported
Post-Closure Workload Universe:	Not reported
Closure Workload Universe:	Not reported
202 GPRA Corrective Action Baseline:	No
Corrective Action Workload Universe:	No
Subject to Corrective Action Universe:	No
Non-TSDFs Where RCRA CA has Been Imposed Universe:	No

CARLINGSWITCH INC (Continued) **1000285457**

TSDFs Potentially Subject to CA Under 3004 (u)/(v) Universe:	No
TSDFs Only Subject to CA under Discretionary Auth Universe:	No
Corrective Action Priority Ranking:	No NCAPS ranking
Environmental Control Indicator:	No
Institutional Control Indicator:	No
Human Exposure Controls Indicator:	N/A
Groundwater Controls Indicator:	N/A
Operating TSDF Universe:	Not reported
Full Enforcement Universe:	Not reported
Significant Non-Complier Universe:	No
Unaddressed Significant Non-Complier Universe:	No
Addressed Significant Non-Complier Universe:	No
Significant Non-Complier With a Compliance Schedule Universe:	No
Financial Assurance Required:	Not reported
Handler Date of Last Change:	20150414
Recognized Trader-Importer:	No
Recognized Trader-Exporter:	No
Importer of Spent Lead Acid Batteries:	No
Exporter of Spent Lead Acid Batteries:	No
Recycler Activity Without Storage:	Not reported
Manifest Broker:	Not reported
Sub-Part P Indicator:	No

Hazardous Waste Summary:

Waste Code:	D001
Waste Description:	IGNITABLE WASTE

Handler - Owner Operator:

Owner/Operator Indicator:	Owner
Owner/Operator Name:	SORENSON RICHARD W
Legal Status:	Private
Date Became Current:	Not reported
Date Ended Current:	Not reported
Owner/Operator Address:	OWNERSTREET
Owner/Operator City,State,Zip:	OWNERCITY, CT 99999
Owner/Operator Telephone:	203-555-1212
Owner/Operator Telephone Ext:	Not reported
Owner/Operator Fax:	Not reported
Owner/Operator Email:	Not reported

Historic Generators:

Receive Date:	19831219
Handler Name: CARLINGSWITCH INC	
Federal Waste Generator Description:	Not a generator, verified
State District Owner:	Not reported
Large Quantity Handler of Universal Waste:	No
Recognized Trader Importer:	No
Recognized Trader Exporter:	No
Spent Lead Acid Battery Importer:	No
Spent Lead Acid Battery Exporter:	No
Current Record:	Yes
Non Storage Recycler Activity:	Not reported
Electronic Manifest Broker:	Not reported

CARLINGSWITCH INC (Continued) **1000285457**

List of NAICS Codes and Descriptions:
NAICS Codes: No NAICS Codes Found

Facility Has Received Notices of Violations:
Violations: No Violations Found

Evaluation Action Summary:
Evaluations: No Evaluations Found

FINDS:
Registry ID: 110003008156

Click Here:

Environmental Interest/Information System:
RCRAInfo is a national information system that supports the Resource Conservation and Recovery Act (RCRA) program through the tracking of events and activities related to facilities that generate, transport, and treat, store, or dispose of hazardous waste. RCRAInfo allows RCRA program staff to track the notification, permit, compliance, and corrective action activities required under RCRA.
Connecticut Site Information Management System (SIMS) is part of a suite of web-based applications designed to allow the Connecticut Department of Environmental Protection (DEP) staff to harmonize environmental interest information from disparate systems in a single agency-wide data repository (known as CFI). SIMS provides tools for identifying and resolving duplicate data, querying data (using both tabular and geospatial methods), and viewing/maintaining documents associated to the data.

Click this hyperlink while viewing on your computer to access additional FINDS: detail in the EDR Site Report.

ECHO:
Envid: 1000285457
Registry ID: 110003008156
DFR URL: http://echo.epa.gov/detailed-facility-report?fid=110003008156
Name: CARLINGSWITCH INC.
Address: 505 NEW PARK AVE
City,State,Zip: WEST HARTFORD, CT 06110

CPCS:
Name: CARLINGSWITCH/WEST HARTFORD ASSOC.
Address: 505 NEW PARK AVENUE
City,State,Zip: WEST HARTFORD, CT 06107
Site Type: Projects
Lust Status code: Not reported
Lust Status: Not reported
PTP Form: III
Program: Property Transfer Program
Comments: Projects
Site Type Definition: Property Transfer Form III

Name: CARLINGSWITCH, INC.
Address: 505 NEW PARK AVENUE

CARLINGSWITCH INC (Continued) **1000285457**

City,State,Zip:	WEST HARTFORD, CT 06107
Site Type:	Projects
Lust Status code:	Not reported
Lust Status:	Not reported
PTP Form:	III
Program:	Property Transfer Program
Comments:	Projects
Site Type Definition:	Property Transfer Form III

CT MANIFEST:

Name:	CARLING SWITCH INC
Address:	505 NEW PARK AVE
Phone:	Not reported
Country:	Not reported
Manifest ID:	MAC863506
EPA ID:	CTD001149673

Hazardous Waste Manifest:

Year:	1989
Manifest:	MAC863506
EPA ID:	CTD001149673
Generator Mailing Address:	505 NEW PARK AVE
Generator City,State,Zip:	WEST HARTFORD, CT
Discrepancies:	N
Date Shipped:	1989-09-05
Date Received:	1989-09-05
Transporter 2 Date:	Not reported
TSDF EPA ID:	MAD000604447
TSDF Name:	NORTHEAST SOLVENTS CORP
TSDF Address:	300 CANAL ST
TSDF City,State,Zip:	LAWRENCE, MA 01845
TSDF Country:	USA
Transporter EPA ID:	MAD000604447
Transporter Name:	NORTHEAST SOLVENTS CORP
Transporter Address:	Not reported
Transporter City,State,Zip:	CT
Transporter Country:	USA
Transporter 2 EPA ID:	Not reported
Transporter 2 Name:	Not reported
Transporter 2 Address:	Not reported
Transporter 2 City,State,Zip:	CT
Transporter 2 Country:	USA
US DOT Description:	WASTE PAINT, FLAMMABLE LIQUID
Number of Containers:	001
Container Type:	DM
Quantity/Weight/Volume:	55/G
Batch Number:	999999
EPA Waste Codes:	F003 - THE FOLLOWING SPENT NONHALOGENATED SOLVENTS: XYLENE, ACETONE, ETHYL ACETATE, ETHYL BENZENE, ETHYL ETHER, METHYL ISOBUTYL KETONE, N-BUTYL ALCOHOL, CYCLOHEXANONE, AND METHANOL; ALL SPENT SOLVENT MIXTURES/BLENDS CONTAINING, BEFORE USE, ONLY THE ABOVE SPENT NONHALOGENATED SOLVENTS; AND ALL SPENT SOLVENT MIXTURES/BLENDS CONTAINING, BEFORE USE, ONE OR MORE OF THE ABOVE NONHALOGENATED SOLVENTS, AND A TOTAL OF TEN PERCENT OR MORE (BY VOLUME) OF ONE OR MORE OF THOSE SOLVENTS LISTED IN F001, F002, F004, AND F005; AND STILL BOTTOMS FROM THE RECOVERY OF THESE SPENT SOLVENTS AND SPENT SOLVENT MIXTURES.

CARLINGSWITCH INC (Continued) **1000285457**

Copies:	2
Alternate Facility Name:	Not reported
Alternate Facility Address:	Not reported
Alternate Facility State:	Not reported
Alternate Facility Date:	Not reported
Year:	1989
Manifest:	MAC863506
EPA ID:	CTD001149673
Generator Mailing Address:	505 NEW PARK AVE
Generator City,State,Zip:	WEST HARTFORD, CT
Discrepancies:	N
Date Shipped:	1989-09-05
Date Received:	1989-09-05
Transporter 2 Date:	Not reported
TSDF EPA ID:	MAD000604447
TSDF Name:	NORTHEAST SOLVENTS CORP
TSDF Address:	300 CANAL ST
TSDF City,State,Zip:	LAWRENCE, MA 01845
TSDF Country:	USA
Transporter EPA ID:	MAD000604447
Transporter Name:	NORTHEAST SOLVENTS CORP
Transporter Address:	Not reported
Transporter City,State,Zip:	CT
Transporter Country:	USA
Transporter 2 EPA ID:	Not reported
Transporter 2 Name:	Not reported
Transporter 2 Address:	Not reported
Transporter 2 City,State,Zip:	CT
Transporter 2 Country:	USA
US DOT Description:	WASTE FLAMMABLE LIQUID, NOS
Number of Containers:	002
Container Type:	DM
Quantity/Weight/Volume:	110/G
Batch Number:	999999
EPA Waste Codes:	F003 - THE FOLLOWING SPENT NONHALOGENATED SOLVENTS: XYLENE, ACETONE, ETHYL ACETATE, ETHYL BENZENE, ETHYL ETHER, METHYL ISOBUTYL KETONE, N-BUTYL ALCOHOL, CYCLOHEXANONE, AND METHANOL; ALL SPENT SOLVENT MIXTURES/BLENDS CONTAINING, BEFORE USE, ONLY THE ABOVE SPENT NONHALOGENATED SOLVENTS; AND ALL SPENT SOLVENT MIXTURES/BLENDS CONTAINING, BEFORE USE, ONE OR MORE OF THE ABOVE NONHALOGENATED SOLVENTS, AND A TOTAL OF TEN PERCENT OR MORE (BY VOLUME) OF ONE OR MORE OF THOSE SOLVENTS LISTED IN F001, F002, F004, AND F005; AND STILL BOTTOMS FROM THE RECOVERY OF THESE SPENT SOLVENTS AND SPENT SOLVENT MIXTURES.
Copies:	2
Alternate Facility Name:	Not reported
Alternate Facility Address:	Not reported
Alternate Facility State:	Not reported
Alternate Facility Date:	Not reported
Year:	1989
Manifest:	MAC863506
EPA ID:	CTD001149673
Generator Mailing Address:	505 NEW PARK AVE
Generator City,State,Zip:	WEST HARTFORD, CT
Discrepancies:	N

CARLINGSWITCH INC (Continued) **1000285457**

Date Shipped:	1989-09-05
Date Received:	1989-09-05
Transporter 2 Date:	Not reported
TSDF EPA ID:	MAD000604447
TSDF Name:	NORTHEAST SOLVENTS CORP
TSDF Address:	300 CANAL ST
TSDF City,State,Zip:	LAWRENCE, MA 01845
TSDF Country:	USA
Transporter EPA ID:	MAD000604447
Transporter Name:	NORTHEAST SOLVENTS CORP
Transporter Address:	Not reported
Transporter City,State,Zip:	CT
Transporter Country:	USA
Transporter 2 EPA ID:	Not reported
Transporter 2 Name:	Not reported
Transporter 2 Address:	Not reported
Transporter 2 City,State,Zip:	CT
Transporter 2 Country:	USA
US DOT Description:	WASTE METHYLENE CHLORIDE
Number of Containers:	002
Container Type:	DM
Quantity/Weight/Volume:	110/G
Batch Number:	999999
EPA Waste Codes:	F001 - THE FOLLOWING SPENT HALOGENATED SOLVENTS USED IN DEGREASING: TETRACHLOROETHYLENE, TRICHLORETHYLENE, METHYLENE CHLORIDE, 1,1,1-TRICHLOROETHANE, CARBON TETRACHLORIDE AND CHLORINATED FLUOROCARBONS; ALL SPENT SOLVENT MIXTURES/BLENDS USED IN DEGREASING CONTAINING, BEFORE USE, A TOTAL OF TEN PERCENT OR MORE (BY VOLUME) OF ONE OR MORE OF THE ABOVE HALOGENATED SOLVENTS OR THOSE SOLVENTS LISTED IN F002, F004, AND F005; AND STILL BOTTOMS FROM THE RECOVERY OF THESE SPENT SOLVENTS AND SPENT SOLVENT MIXTURES.
Copies:	2
Alternate Facility Name:	Not reported
Alternate Facility Address:	Not reported
Alternate Facility State:	Not reported
Alternate Facility Date:	Not reported

Year:	1987
Manifest:	CTB0072611
EPA ID:	CTD001149673
Generator Mailing Address:	505 NEW PARK AVE
Generator City,State,Zip:	WEST HARTFORD, CT
Discrepancies:	N
Date Shipped:	1987-04-20
Date Received:	1987-04-23
Transporter 2 Date:	1987-04-22
TSDF EPA ID:	MAD019371079
TSDF Name:	GENERAL CHEMICAL CORP
TSDF Address:	133 LELAND ST
TSDF City,State,Zip:	FRAMINGHAM, MA 01701
TSDF Country:	USA
Transporter EPA ID:	CTD055310759
Transporter Name:	HUBBARD HALL INC
Transporter Address:	Not reported
Transporter City,State,Zip:	CT
Transporter Country:	USA
Transporter 2 EPA ID:	MAD019371079

CARLINGSWITCH INC (Continued) **1000285457**

Transporter 2 Name:	GENERAL CHEMICAL CORPORATION,
Transporter 2 Address:	Not reported
Transporter 2 City,State,Zip:	CT
Transporter 2 Country:	USA
US DOT Description:	WASTE METHYLENE CHLORIDE
Number of Containers:	001
Container Type:	DM
Quantity/Weight/Volume:	55/G
Batch Number:	999999
EPA Waste Codes:	F001 - THE FOLLOWING SPENT HALOGENATED SOLVENTS USED IN DEGREASING: TETRACHLOROETHYLENE, TRICHLORETHYLENE, METHYLENE CHLORIDE, 1,1,1-TRICHLOROETHANE, CARBON TETRACHLORIDE AND CHLORINATED FLUOROCARBONS; ALL SPENT SOLVENT MIXTURES/BLENDS USED IN DEGREASING CONTAINING, BEFORE USE, A TOTAL OF TEN PERCENT OR MORE (BY VOLUME) OF ONE OR MORE OF THE ABOVE HALOGENATED SOLVENTS OR THOSE SOLVENTS LISTED IN F002, F004, AND F005; AND STILL BOTTOMS FROM THE RECOVERY OF THESE SPENT SOLVENTS AND SPENT SOLVENT MIXTURES.
Copies:	2
Alternate Facility Name:	Not reported
Alternate Facility Address:	Not reported
Alternate Facility State:	Not reported
Alternate Facility Date:	Not reported

Year:	1987
Manifest:	CTB0072611
EPA ID:	CTD001149673
Generator Mailing Address:	505 NEW PARK AVE
Generator City,State,Zip:	WEST HARTFORD, CT
Discrepancies:	N
Date Shipped:	1987-04-20
Date Received:	1987-04-23
Transporter 2 Date:	1987-04-22
TSDF EPA ID:	MAD019371079
TSDF Name:	GENERAL CHEMICAL CORP
TSDF Address:	133 LELAND ST
TSDF City,State,Zip:	FRAMINGHAM, MA 01701
TSDF Country:	USA
Transporter EPA ID:	CTD055310759
Transporter Name:	HUBBARD HALL INC
Transporter Address:	Not reported
Transporter City,State,Zip:	CT
Transporter Country:	USA
Transporter 2 EPA ID:	MAD019371079
Transporter 2 Name:	GENERAL CHEMICAL CORPORATION,
Transporter 2 Address:	Not reported
Transporter 2 City,State,Zip:	CT
Transporter 2 Country:	USA
US DOT Description:	WASTE METHYLENE CHLORIDE
Number of Containers:	001
Container Type:	DM
Quantity/Weight/Volume:	30/G
Batch Number:	999999
EPA Waste Codes:	F001 - THE FOLLOWING SPENT HALOGENATED SOLVENTS USED IN DEGREASING: TETRACHLOROETHYLENE, TRICHLORETHYLENE, METHYLENE CHLORIDE, 1,1,1-TRICHLOROETHANE, CARBON TETRACHLORIDE AND CHLORINATED FLUOROCARBONS; ALL SPENT SOLVENT MIXTURES/BLENDS USED IN DEGREASING CONTAINING, BEFORE USE, A TOTAL OF TEN PERCENT OR MORE (BY VOLUME) OF

CARLINGSWITCH INC (Continued) **1000285457**

	ONE OR MORE OF THE ABOVE HALOGENATED SOLVENTS OR THOSE SOLVENTS LISTED IN F002, F004, AND F005; AND STILL BOTTOMS FROM THE RECOVERY OF THESE SPENT SOLVENTS AND SPENT SOLVENT MIXTURES.
Copies:	2
Alternate Facility Name:	Not reported
Alternate Facility Address:	Not reported
Alternate Facility State:	Not reported
Alternate Facility Date:	Not reported
Year:	1985
Manifest:	CTA0031467
EPA ID:	CTD001149673
Generator Mailing Address:	505 NEW PARK AVE
Generator City,State,Zip:	WEST HARTFORD, CT 06110
Discrepancies:	N
Date Shipped:	1985-06-05
Date Received:	1985-06-05
Transporter 2 Date:	Not reported
TSDF EPA ID:	CTD010168870
TSDF Name:	GOLD SHIELD SOLVENTS DIV OF DETREX CHEMICAL IND
TSDF Address:	260 CHAPEL RD
TSDF City,State,Zip:	SOUTH WINDSOR, CT 06074
TSDF Country:	USA
Transporter EPA ID:	CTD010168870
Transporter Name:	GOLD SHIELD SOLVENTS, DIV. OF DETREX CHEMICAL IND.
Transporter Address:	Not reported
Transporter City,State,Zip:	CT
Transporter Country:	USA
Transporter 2 EPA ID:	Not reported
Transporter 2 Name:	Not reported
Transporter 2 Address:	Not reported
Transporter 2 City,State,Zip:	CT
Transporter 2 Country:	USA
US DOT Description:	WASTE TRICHLOROTRIFLUOROETHANE
Number of Containers:	003
Container Type:	DM
Quantity/Weight/Volume:	150/G
Batch Number:	999999
EPA Waste Codes:	F001 - THE FOLLOWING SPENT HALOGENATED SOLVENTS USED IN DEGREASING: TETRACHLOROETHYLENE, TRICHLORETHYLENE, METHYLENE CHLORIDE, 1,1,1-TRICHLOROETHANE, CARBON TETRACHLORIDE AND CHLORINATED FLUOROCARBONS; ALL SPENT SOLVENT MIXTURES/BLENDS USED IN DEGREASING CONTAINING, BEFORE USE, A TOTAL OF TEN PERCENT OR MORE (BY VOLUME) OF ONE OR MORE OF THE ABOVE HALOGENATED SOLVENTS OR THOSE SOLVENTS LISTED IN F002, F004, AND F005; AND STILL BOTTOMS FROM THE RECOVERY OF THESE SPENT SOLVENTS AND SPENT SOLVENT MIXTURES.
Copies:	1
Alternate Facility Name:	Not reported
Alternate Facility Address:	Not reported
Alternate Facility State:	Not reported
Alternate Facility Date:	Not reported
Year:	1985
Manifest:	CTA0031435
EPA ID:	CTD001149673
Generator Mailing Address:	505 NEW PARK AVE
Generator City,State,Zip:	WEST HARTFORD, CT 06110

CARLINGSWITCH INC (Continued) **1000285457**

Discrepancies:	N
Date Shipped:	1985-03-14
Date Received:	1985-03-15
Transporter 2 Date:	Not reported
TSDF EPA ID:	CTD010168870
TSDF Name:	GOLD SHIELD SOLVENTS DIV OF DETREX CHEMICAL IND
TSDF Address:	260 CHAPEL RD
TSDF City,State,Zip:	SOUTH WINDSOR, CT 06074
TSDF Country:	USA
Transporter EPA ID:	CTD010168870
Transporter Name:	GOLD SHIELD SOLVENTS, DIV. OF DETREX CHEMICAL IND.
Transporter Address:	Not reported
Transporter City,State,Zip:	CT
Transporter Country:	USA
Transporter 2 EPA ID:	Not reported
Transporter 2 Name:	Not reported
Transporter 2 Address:	Not reported
Transporter 2 City,State,Zip:	CT
Transporter 2 Country:	USA
US DOT Description:	WASTE TRICHLOROTRIFLUOROETHANE
Number of Containers:	003
Container Type:	DM
Quantity/Weight/Volume:	900/P
Batch Number:	999999
EPA Waste Codes:	F001 - THE FOLLOWING SPENT HALOGENATED SOLVENTS USED IN DEGREASING: TETRACHLOROETHYLENE, TRICHLORETHYLENE, METHYLENE CHLORIDE, 1,1,1-TRICHLOROETHANE, CARBON TETRACHLORIDE AND CHLORINATED FLUOROCARBONS; ALL SPENT SOLVENT MIXTURES/BLENDS USED IN DEGREASING CONTAINING, BEFORE USE, A TOTAL OF TEN PERCENT OR MORE (BY VOLUME) OF ONE OR MORE OF THE ABOVE HALOGENATED SOLVENTS OR THOSE SOLVENTS LISTED IN F002, F004, AND F005; AND STILL BOTTOMS FROM THE RECOVERY OF THESE SPENT SOLVENTS AND SPENT SOLVENT MIXTURES.
Copies:	1
Alternate Facility Name:	Not reported
Alternate Facility Address:	Not reported
Alternate Facility State:	Not reported
Alternate Facility Date:	Not reported

AB126 **COLTS MFG CO LLC** **CORRACTS** **1000392372**
WNW **545 NEW PARK AVE** **RCRA-TSDF** **CTD000844258**
1/4-1/2 **WEST HARTFORD, CT 06110** **RCRA-LQG**
0.439 mi. **CT SDADB**
2318 ft. **Site 1 of 4 in cluster AB** **CT PROPERTY**
US FIN ASSUR
Relative: **RAATS**
Higher **CT CPCS**
Actual: **RI MANIFEST**
91 ft. **NY MANIFEST**

CORRACTS:

Name:	COLTS MFG CO LLC
Address:	545 NEW PARK AVE
Address 2:	Not reported
EPA ID:	CTD000844258
Area Name:	ENTIRE FACILITY
Corrective Action:	RFA COMPLETED-ASSESSMENT WAS A PA-PLUS
Actual Date:	19920803

COLTS MFG CO LLC (Continued) **1000392372**

Air Release Indicator:	Not reported
Groundwater Release Indicator:	Not reported
Soil Release Indicator:	Not reported
Surface Water Release Indicator:	Not reported

Name:	COLTS MFG CO LLC
Address:	545 NEW PARK AVE
Address 2:	Not reported
EPA ID:	CTD000844258
Area Name:	ENTIRE FACILITY
Corrective Action:	CA PRIORITIZATION-MEDIUM CA PRIORITY
Actual Date:	19920902
Air Release Indicator:	Not reported
Groundwater Release Indicator:	Not reported
Soil Release Indicator:	Not reported
Surface Water Release Indicator:	Not reported

RCRA-LQG:

Date Form Received by Agency:	20200220
Handler Name:	COLTS MFG CO LLC
Handler Address:	545 NEW PARK AVE
Handler City,State,Zip:	WEST HARTFORD, CT 06110
EPA ID:	CTD000844258
Contact Name:	HENRY R POULIN
Contact Address:	NEW PARK AVE
Contact City,State,Zip:	WEST HARTFORD, CT 06110
Contact Telephone:	860-244-1355
Contact Fax:	860-244-1310
Contact Email:	HPOULIN@COLT.COM
Contact Title:	SAFETY AND ENVIRONMENTAL MANAGER
EPA Region:	01
Land Type:	Private
Federal Waste Generator Description:	Large Quantity Generator
Non-Notifier:	Not reported
Biennial Report Cycle:	2019
Accessibility:	Not reported
Active Site Indicator:	Handler Activities
State District Owner:	Not reported
State District:	Not reported
Mailing Address:	NEW PARK AVE
Mailing City,State,Zip:	WEST HARTFORD, CT 06110
Owner Name:	COLT'S MANUFACTURING COMPANY LLC
Owner Type:	Private
Operator Name:	COLT'S MANUFACTURING COMPANY LLC
Operator Type:	Private
Short-Term Generator Activity:	No
Importer Activity:	No
Mixed Waste Generator:	No
Transporter Activity:	No
Transfer Facility Activity:	No
Recycler Activity with Storage:	No
Small Quantity On-Site Burner Exemption:	No
Smelting Melting and Refining Furnace Exemption:	No
Underground Injection Control:	No
Off-Site Waste Receipt:	No
Universal Waste Indicator:	Yes
Universal Waste Destination Facility:	Yes

COLTS MFG CO LLC (Continued) **1000392372**

Federal Universal Waste:	Yes
Active Site Fed-Reg Treatment Storage and Disposal Facility:	Not reported
Active Site Converter Treatment storage and Disposal Facility:	Not reported
Active Site State-Reg Treatment Storage and Disposal Facility:	Not reported
Active Site State-Reg Handler:	---
Federal Facility Indicator:	Not reported
Hazardous Secondary Material Indicator:	N
Sub-Part K Indicator:	Not reported
Commercial TSD Indicator:	No
Treatment Storage and Disposal Type:	Storage
2018 GPRA Permit Baseline:	Accomplished
2018 GPRA Renewals Baseline:	Not on the Baseline
Permit Renewals Workload Universe:	Not reported
Permit Workload Universe:	Not reported
Permit Progress Universe:	Storage
Post-Closure Workload Universe:	Not reported
Closure Workload Universe:	Not reported
202 GPRA Corrective Action Baseline:	No
Corrective Action Workload Universe:	No
Subject to Corrective Action Universe:	Yes
Non-TSDFs Where RCRA CA has Been Imposed Universe:	No
TSDFs Potentially Subject to CA Under 3004 (u)/(v) Universe:	No
TSDFs Only Subject to CA under Discretionary Auth Universe:	Yes
Corrective Action Priority Ranking:	Medium
Environmental Control Indicator:	No
Institutional Control Indicator:	No
Human Exposure Controls Indicator:	N/A
Groundwater Controls Indicator:	N/A
Operating TSDF Universe:	Not reported
Full Enforcement Universe:	Not reported
Significant Non-Complier Universe:	No
Unaddressed Significant Non-Complier Universe:	No
Addressed Significant Non-Complier Universe:	No
Significant Non-Complier With a Compliance Schedule Universe:	No
Financial Assurance Required:	Not reported
Handler Date of Last Change:	20200322
Recognized Trader-Importer:	No
Recognized Trader-Exporter:	No
Importer of Spent Lead Acid Batteries:	No
Exporter of Spent Lead Acid Batteries:	No
Recycler Activity Without Storage:	No
Manifest Broker:	No
Sub-Part P Indicator:	No

Biennial: List of Years
Year: 2019

Click Here for Biennial Reporting System Data:
Year: 2017

Click Here for Biennial Reporting System Data:
Year: 2015

Click Here for Biennial Reporting System Data:
Year: 2013

COLTS MFG CO LLC (Continued) **1000392372**

Click Here for Biennial Reporting System Data:
Year: 2011

Click Here for Biennial Reporting System Data:
Year: 2009

Click Here for Biennial Reporting System Data:
Year: 2007

Click Here for Biennial Reporting System Data:
Year: 2005

Click Here for Biennial Reporting System Data:
Year: 2003

Click Here for Biennial Reporting System Data:
Year: 2001

Click Here for Biennial Reporting System Data:

Hazardous Waste Summary:

Waste Code: D000
Waste Description: Not Defined

Waste Code: D001
Waste Description: IGNITABLE WASTE

Waste Code: D002
Waste Description: CORROSIVE WASTE

Waste Code: D003
Waste Description: REACTIVE WASTE

Waste Code: D005
Waste Description: BARIUM

Waste Code: D007
Waste Description: CHROMIUM

Waste Code: D008
Waste Description: LEAD

Waste Code: D009
Waste Description: MERCURY

Waste Code: D010
Waste Description: SELENIUM

Waste Code: F001
Waste Description: THE FOLLOWING SPENT HALOGENATED SOLVENTS USED IN DEGREASING: TETRACHLOROETHYLENE, TRICHLORETHYLENE, METHYLENE CHLORIDE, 1,1,1-TRICHLOROETHANE, CARBON TETRACHLORIDE AND CHLORINATED FLUOROCARBONS; ALL SPENT SOLVENT MIXTURES/BLENDS USED IN DEGREASING CONTAINING, BEFORE USE, A TOTAL OF TEN PERCENT OR MORE (BY VOLUME) OF ONE OR MORE OF THE ABOVE HALOGENATED SOLVENTS OR THOSE SOLVENTS LISTED IN F002, F004, AND F005; AND STILL BOTTOMS FROM THE RECOVERY OF THESE

COLTS MFG CO LLC (Continued) **1000392372**

SPENT SOLVENTS AND SPENT SOLVENT MIXTURES.

Waste Code: F006
Waste Description: WASTEWATER TREATMENT SLUDGES FROM ELECTROPLATING OPERATIONS, EXCEPT FROM THE FOLLOWING PROCESSES: (1) SULFURIC ACID ANODIZING OF ALUMINUM; (2) TIN PLATING ON CARBON STEEL; (3) ZINC PLATING (SEGREGATED BASIS) ON CARBON STEEL; (4) ALUMINUM OR ZINC-ALUMINUM PLATING ON CARBON STEEL; (5) CLEANING/STRIPPING ASSOCIATED WITH TIN, ZINC, AND ALUMINUM PLATING ON CARBON STEEL; AND (6) CHEMICAL ETCHING AND MILLING OF ALUMINUM.

Waste Code: F007
Waste Description: SPENT CYANIDE PLATING BATH SOLUTIONS FROM ELECTROPLATING OPERATIONS.

Waste Code: F008
Waste Description: PLATING BATH RESIDUES FROM THE BOTTOM OF PLATING BATHS FROM ELECTROPLATING OPERATIONS IN WHICH CYANIDES ARE USED IN THE PROCESS.

Waste Code: F009
Waste Description: SPENT STRIPPING AND CLEANING BATH SOLUTIONS FROM ELECTROPLATING OPERATIONS IN WHICH CYANIDES ARE USED IN THE PROCESS.

Waste Code: U002
Waste Description: 2-PROPANONE (I) (OR) ACETONE (I)

Waste Code: U134
Waste Description: HYDROFLUORIC ACID (C,T) (OR) HYDROGEN FLUORIDE (C,T)

Waste Code: U154
Waste Description: METHANOL (I) (OR) METHYL ALCOHOL (I)

Waste Code: U159
Waste Description: 2-BUTANONE (I,T) (OR) METHYL ETHYL KETONE (MEK) (I,T)

Waste Code: U239
Waste Description: BENZENE, DIMETHYL- (I,T) (OR) XYLENE (I)

Handler - Owner Operator:

Owner/Operator Indicator:	Owner
Owner/Operator Name:	NPA HARTFORD LLC
Legal Status:	Private
Date Became Current:	20051026
Date Ended Current:	Not reported
Owner/Operator Address:	667 MADISON AVE
Owner/Operator City,State,Zip:	NEW YORK, NY 10021
Owner/Operator Telephone:	212-471-6100
Owner/Operator Telephone Ext:	Not reported
Owner/Operator Fax:	Not reported
Owner/Operator Email:	Not reported

Owner/Operator Indicator:	Operator
Owner/Operator Name:	COLTS MFG CO LLC
Legal Status:	Private
Date Became Current:	19900322
Date Ended Current:	Not reported
Owner/Operator Address:	Not reported
Owner/Operator City,State,Zip:	Not reported

COLTS MFG CO LLC (Continued) **1000392372**

Owner/Operator Telephone:	Not reported
Owner/Operator Telephone Ext:	Not reported
Owner/Operator Fax:	Not reported
Owner/Operator Email:	Not reported
Owner/Operator Indicator:	Owner
Owner/Operator Name:	NPA HARTFORD LLC
Legal Status:	Private
Date Became Current:	20051026
Date Ended Current:	Not reported
Owner/Operator Address:	667 MADISON AVE
Owner/Operator City,State,Zip:	MANHATTAN, NY 10021
Owner/Operator Telephone:	212-471-6100
Owner/Operator Telephone Ext:	Not reported
Owner/Operator Fax:	Not reported
Owner/Operator Email:	Not reported
Owner/Operator Indicator:	Operator
Owner/Operator Name:	COLT'S MFG CO LLC
Legal Status:	Private
Date Became Current:	19900322
Date Ended Current:	Not reported
Owner/Operator Address:	Not reported
Owner/Operator City,State,Zip:	Not reported
Owner/Operator Telephone:	Not reported
Owner/Operator Telephone Ext:	Not reported
Owner/Operator Fax:	Not reported
Owner/Operator Email:	Not reported
Owner/Operator Indicator:	Operator
Owner/Operator Name:	COLT'S MANUFACTURING COMPANY LLC
Legal Status:	Private
Date Became Current:	19900322
Date Ended Current:	Not reported
Owner/Operator Address:	545 NEW PARK AVENUE
Owner/Operator City,State,Zip:	WEST HARTFORD, CT 06110
Owner/Operator Telephone:	860-244-1355
Owner/Operator Telephone Ext:	Not reported
Owner/Operator Fax:	860-244-1310
Owner/Operator Email:	HPOULIN@COLT.COM
Owner/Operator Indicator:	Owner
Owner/Operator Name:	COLTEC INDUSTRIES INC
Legal Status:	Private
Date Became Current:	19670101
Date Ended Current:	Not reported
Owner/Operator Address:	5605 CARNEGIE BOULEVARD
Owner/Operator City,State,Zip:	CHARLOTTE, NC 28209
Owner/Operator Telephone:	Not reported
Owner/Operator Telephone Ext:	Not reported
Owner/Operator Fax:	Not reported
Owner/Operator Email:	Not reported
Owner/Operator Indicator:	Operator
Owner/Operator Name:	COLT'S MANUFACTURING COMPANY
Legal Status:	Private
Date Became Current:	19900322

COLTS MFG CO LLC (Continued) **1000392372**

Date Ended Current:	Not reported
Owner/Operator Address:	Not reported
Owner/Operator City,State,Zip:	Not reported
Owner/Operator Telephone:	Not reported
Owner/Operator Telephone Ext:	Not reported
Owner/Operator Fax:	Not reported
Owner/Operator Email:	Not reported
Owner/Operator Indicator:	Operator
Owner/Operator Name:	COLTS MANUFACTURING CO LLC
Legal Status:	Private
Date Became Current:	19900322
Date Ended Current:	Not reported
Owner/Operator Address:	Not reported
Owner/Operator City,State,Zip:	Not reported
Owner/Operator Telephone:	Not reported
Owner/Operator Telephone Ext:	Not reported
Owner/Operator Fax:	Not reported
Owner/Operator Email:	Not reported
Owner/Operator Indicator:	Owner
Owner/Operator Name:	NPA HARTFORD LLC C/O SCIENSCAPITAL MGMT
Legal Status:	Private
Date Became Current:	20051026
Date Ended Current:	Not reported
Owner/Operator Address:	667 MADISON AVE
Owner/Operator City,State,Zip:	MANHATTAN, NY 10021
Owner/Operator Telephone:	212-471-6100
Owner/Operator Telephone Ext:	Not reported
Owner/Operator Fax:	Not reported
Owner/Operator Email:	Not reported
Owner/Operator Indicator:	Owner
Owner/Operator Name:	NPA HARTFORD LLC
Legal Status:	Private
Date Became Current:	20051029
Date Ended Current:	Not reported
Owner/Operator Address:	667 MADISON AVENUE
Owner/Operator City,State,Zip:	NEW YORK, NY 10021
Owner/Operator Telephone:	Not reported
Owner/Operator Telephone Ext:	Not reported
Owner/Operator Fax:	Not reported
Owner/Operator Email:	Not reported
Owner/Operator Indicator:	Owner
Owner/Operator Name:	COLT'S MANUFACTURING COMPANY LLC
Legal Status:	Private
Date Became Current:	20170403
Date Ended Current:	Not reported
Owner/Operator Address:	5345 NEW PARK AVENUE
Owner/Operator City,State,Zip:	WEST HARTFORD, CT 06110
Owner/Operator Telephone:	860-244-1355
Owner/Operator Telephone Ext:	Not reported
Owner/Operator Fax:	Not reported
Owner/Operator Email:	HPOULIN@COLT.COM
Owner/Operator Indicator:	Owner

COLTS MFG CO LLC (Continued) **1000392372**

Owner/Operator Name:	NPA HARTFORD LLC
Legal Status:	Private
Date Became Current:	20051026
Date Ended Current:	Not reported
Owner/Operator Address:	667 MADISON AVENUE
Owner/Operator City,State,Zip:	MANHATTAN, NY 10021
Owner/Operator Telephone:	212-471-6100
Owner/Operator Telephone Ext:	Not reported
Owner/Operator Fax:	Not reported
Owner/Operator Email:	Not reported

Owner/Operator Indicator:	Owner
Owner/Operator Name:	COLTS MFG CO INC
Legal Status:	Private
Date Became Current:	Not reported
Date Ended Current:	Not reported
Owner/Operator Address:	150 HUYSHOPE AVE
Owner/Operator City,State,Zip:	HARTFORD, CT 06102
Owner/Operator Telephone:	203-233-7591
Owner/Operator Telephone Ext:	Not reported
Owner/Operator Fax:	Not reported
Owner/Operator Email:	Not reported

Owner/Operator Indicator:	Owner
Owner/Operator Name:	COLT MANUFACTURIES INC
Legal Status:	Private
Date Became Current:	19670102
Date Ended Current:	Not reported
Owner/Operator Address:	Not reported
Owner/Operator City,State,Zip:	Not reported
Owner/Operator Telephone:	Not reported
Owner/Operator Telephone Ext:	Not reported
Owner/Operator Fax:	Not reported
Owner/Operator Email:	Not reported

Owner/Operator Indicator:	Operator
Owner/Operator Name:	COLTS MANUFACTURING COMPANY
Legal Status:	Private
Date Became Current:	19900322
Date Ended Current:	Not reported
Owner/Operator Address:	Not reported
Owner/Operator City,State,Zip:	Not reported
Owner/Operator Telephone:	Not reported
Owner/Operator Telephone Ext:	Not reported
Owner/Operator Fax:	Not reported
Owner/Operator Email:	Not reported

Owner/Operator Indicator:	Operator
Owner/Operator Name:	COLTS MANUFACTURING COMPANY
Legal Status:	Private
Date Became Current:	19900322
Date Ended Current:	Not reported
Owner/Operator Address:	Not reported
Owner/Operator City,State,Zip:	Not reported
Owner/Operator Telephone:	Not reported
Owner/Operator Telephone Ext:	Not reported
Owner/Operator Fax:	Not reported

COLTS MFG CO LLC (Continued) **1000392372**

Owner/Operator Email:	Not reported
Owner/Operator Indicator:	Operator
Owner/Operator Name:	COLT'S MANUFACTURING COMPANY LLC
Legal Status:	Private
Date Became Current:	19900322
Date Ended Current:	Not reported
Owner/Operator Address:	Not reported
Owner/Operator City,State,Zip:	Not reported
Owner/Operator Telephone:	Not reported
Owner/Operator Telephone Ext:	Not reported
Owner/Operator Fax:	Not reported
Owner/Operator Email:	Not reported
Owner/Operator Indicator:	Owner
Owner/Operator Name:	NPA HARTFORD LLC
Legal Status:	Private
Date Became Current:	20051026
Date Ended Current:	Not reported
Owner/Operator Address:	667 MADISON AVENUE
Owner/Operator City,State,Zip:	NEW YORK, NY 10021
Owner/Operator Telephone:	Not reported
Owner/Operator Telephone Ext:	Not reported
Owner/Operator Fax:	Not reported
Owner/Operator Email:	Not reported
Owner/Operator Indicator:	Operator
Owner/Operator Name:	COLT INDUSTRIES FIREARMS DIVISION
Legal Status:	Private
Date Became Current:	Not reported
Date Ended Current:	Not reported
Owner/Operator Address:	150 HUYSHOPE AVENUE
Owner/Operator City,State,Zip:	OPERCITY, CT 99999
Owner/Operator Telephone:	203-233-7591
Owner/Operator Telephone Ext:	Not reported
Owner/Operator Fax:	Not reported
Owner/Operator Email:	Not reported
Owner/Operator Indicator:	Owner
Owner/Operator Name:	COLT'S MANUFACTURING COMPANY LLC
Legal Status:	Private
Date Became Current:	20170403
Date Ended Current:	Not reported
Owner/Operator Address:	5345 NEW PARK AVENUE
Owner/Operator City,State,Zip:	WEST HARTFORD, CT 06110
Owner/Operator Telephone:	860-244-1355
Owner/Operator Telephone Ext:	Not reported
Owner/Operator Fax:	Not reported
Owner/Operator Email:	HPOULIN@COLT.COM
Owner/Operator Indicator:	Operator
Owner/Operator Name:	COLT'S MANUFACTURING COMPANY LLC
Legal Status:	Private
Date Became Current:	19900322
Date Ended Current:	Not reported
Owner/Operator Address:	545 NEW PARK AVENUE
Owner/Operator City,State,Zip:	WEST HARTFORD, CT 06110

COLTS MFG CO LLC (Continued) **1000392372**

Owner/Operator Telephone:	860-244-1355
Owner/Operator Telephone Ext:	Not reported
Owner/Operator Fax:	860-244-1310
Owner/Operator Email:	HPOULIN@COLT.COM
Owner/Operator Indicator:	Operator
Owner/Operator Name:	COLTS MANUFACTURIES
Legal Status:	Private
Date Became Current:	19900322
Date Ended Current:	Not reported
Owner/Operator Address:	Not reported
Owner/Operator City,State,Zip:	Not reported
Owner/Operator Telephone:	Not reported
Owner/Operator Telephone Ext:	Not reported
Owner/Operator Fax:	Not reported
Owner/Operator Email:	Not reported

Historic Generators:

Receive Date:	19801119
Handler Name: COLTS MFG CO INC	
Federal Waste Generator Description:	Not a generator, verified
State District Owner:	Not reported
Large Quantity Handler of Universal Waste:	No
Recognized Trader Importer:	No
Recognized Trader Exporter:	No
Spent Lead Acid Battery Importer:	No
Spent Lead Acid Battery Exporter:	No
Current Record:	No
Non Storage Recycler Activity:	Not reported
Electronic Manifest Broker:	Not reported

Receive Date:	20100513
Handler Name: COLTS MFG CO LLC	
Federal Waste Generator Description:	Large Quantity Generator
State District Owner:	Not reported
Large Quantity Handler of Universal Waste:	No
Recognized Trader Importer:	No
Recognized Trader Exporter:	No
Spent Lead Acid Battery Importer:	No
Spent Lead Acid Battery Exporter:	No
Current Record:	No
Non Storage Recycler Activity:	Not reported
Electronic Manifest Broker:	Not reported

Receive Date:	20120209
Handler Name: COLTS MANUFACTURING CO LLC	
Federal Waste Generator Description:	Large Quantity Generator
State District Owner:	Not reported
Large Quantity Handler of Universal Waste:	No
Recognized Trader Importer:	No
Recognized Trader Exporter:	No
Spent Lead Acid Battery Importer:	No
Spent Lead Acid Battery Exporter:	No
Current Record:	No
Non Storage Recycler Activity:	Not reported
Electronic Manifest Broker:	Not reported

COLTS MFG CO LLC (Continued) **1000392372**

Receive Date:	20140217
Handler Name: COLTS MFG CO LLC	
Federal Waste Generator Description:	Large Quantity Generator
State District Owner:	Not reported
Large Quantity Handler of Universal Waste:	No
Recognized Trader Importer:	No
Recognized Trader Exporter:	No
Spent Lead Acid Battery Importer:	No
Spent Lead Acid Battery Exporter:	No
Current Record:	No
Non Storage Recycler Activity:	Not reported
Electronic Manifest Broker:	Not reported

Receive Date:	20160224
Handler Name: COLTS MFG CO LLC	
Federal Waste Generator Description:	Large Quantity Generator
State District Owner:	Not reported
Large Quantity Handler of Universal Waste:	No
Recognized Trader Importer:	No
Recognized Trader Exporter:	No
Spent Lead Acid Battery Importer:	No
Spent Lead Acid Battery Exporter:	No
Current Record:	No
Non Storage Recycler Activity:	Not reported
Electronic Manifest Broker:	Not reported

Receive Date:	20180221
Handler Name: COLTS MFG CO LLC	
Federal Waste Generator Description:	Large Quantity Generator
State District Owner:	Not reported
Large Quantity Handler of Universal Waste:	Yes
Recognized Trader Importer:	No
Recognized Trader Exporter:	No
Spent Lead Acid Battery Importer:	No
Spent Lead Acid Battery Exporter:	No
Current Record:	No
Non Storage Recycler Activity:	No
Electronic Manifest Broker:	No

Receive Date:	20200220
Handler Name: COLTS MFG CO LLC	
Federal Waste Generator Description:	Large Quantity Generator
State District Owner:	Not reported
Large Quantity Handler of Universal Waste:	Yes
Recognized Trader Importer:	No
Recognized Trader Exporter:	No
Spent Lead Acid Battery Importer:	No
Spent Lead Acid Battery Exporter:	No
Current Record:	Yes
Non Storage Recycler Activity:	No
Electronic Manifest Broker:	No

Receive Date:	19800818
Handler Name: COLTS MFG CO INC	
Federal Waste Generator Description:	Large Quantity Generator
State District Owner:	Not reported
Large Quantity Handler of Universal Waste:	No

COLTS MFG CO LLC (Continued) **1000392372**

Recognized Trader Importer:	No
Recognized Trader Exporter:	No
Spent Lead Acid Battery Importer:	No
Spent Lead Acid Battery Exporter:	No
Current Record:	No
Non Storage Recycler Activity:	Not reported
Electronic Manifest Broker:	Not reported

Receive Date:	20001120
Handler Name: COLTS MFG CO INC	
Federal Waste Generator Description:	Large Quantity Generator
State District Owner:	Not reported
Large Quantity Handler of Universal Waste:	No
Recognized Trader Importer:	No
Recognized Trader Exporter:	No
Spent Lead Acid Battery Importer:	No
Spent Lead Acid Battery Exporter:	No
Current Record:	No
Non Storage Recycler Activity:	Not reported
Electronic Manifest Broker:	Not reported

Receive Date:	19910129
Handler Name: COLT INDUSTRIES FIREARMS DIV	
Federal Waste Generator Description:	Large Quantity Generator
State District Owner:	Not reported
Large Quantity Handler of Universal Waste:	No
Recognized Trader Importer:	No
Recognized Trader Exporter:	No
Spent Lead Acid Battery Importer:	No
Spent Lead Acid Battery Exporter:	No
Current Record:	No
Non Storage Recycler Activity:	Not reported
Electronic Manifest Broker:	Not reported

Receive Date:	19920228
Handler Name: COLT INDUSTRIES FIREARMS DIV	
Federal Waste Generator Description:	Large Quantity Generator
State District Owner:	Not reported
Large Quantity Handler of Universal Waste:	No
Recognized Trader Importer:	No
Recognized Trader Exporter:	No
Spent Lead Acid Battery Importer:	No
Spent Lead Acid Battery Exporter:	No
Current Record:	No
Non Storage Recycler Activity:	Not reported
Electronic Manifest Broker:	Not reported

Receive Date:	19940301
Handler Name: COLT INDUSTRIES FIREARMS DIV	
Federal Waste Generator Description:	Large Quantity Generator
State District Owner:	Not reported
Large Quantity Handler of Universal Waste:	No
Recognized Trader Importer:	No
Recognized Trader Exporter:	No
Spent Lead Acid Battery Importer:	No
Spent Lead Acid Battery Exporter:	No
Current Record:	No

COLTS MFG CO LLC (Continued) **1000392372**

Non Storage Recycler Activity: Not reported
Electronic Manifest Broker: Not reported

Receive Date: 19960227
Handler Name: COLTS M F G CO INC
Federal Waste Generator Description: Large Quantity Generator
State District Owner: Not reported
Large Quantity Handler of Universal Waste: No
Recognized Trader Importer: No
Recognized Trader Exporter: No
Spent Lead Acid Battery Importer: No
Spent Lead Acid Battery Exporter: No
Current Record: No
Non Storage Recycler Activity: Not reported
Electronic Manifest Broker: Not reported

Receive Date: 19980226
Handler Name: COLTS MFG CO INC
Federal Waste Generator Description: Large Quantity Generator
State District Owner: Not reported
Large Quantity Handler of Universal Waste: No
Recognized Trader Importer: No
Recognized Trader Exporter: No
Spent Lead Acid Battery Importer: No
Spent Lead Acid Battery Exporter: No
Current Record: No
Non Storage Recycler Activity: Not reported
Electronic Manifest Broker: Not reported

Receive Date: 20000127
Handler Name: COLTS MFG CO INC
Federal Waste Generator Description: Large Quantity Generator
State District Owner: Not reported
Large Quantity Handler of Universal Waste: No
Recognized Trader Importer: No
Recognized Trader Exporter: No
Spent Lead Acid Battery Importer: No
Spent Lead Acid Battery Exporter: No
Current Record: No
Non Storage Recycler Activity: Not reported
Electronic Manifest Broker: Not reported

Receive Date: 20020207
Handler Name: COLT'S MANUFACTURING COMPANY INC
Federal Waste Generator Description: Large Quantity Generator
State District Owner: Not reported
Large Quantity Handler of Universal Waste: No
Recognized Trader Importer: No
Recognized Trader Exporter: No
Spent Lead Acid Battery Importer: No
Spent Lead Acid Battery Exporter: No
Current Record: No
Non Storage Recycler Activity: Not reported
Electronic Manifest Broker: Not reported

Receive Date: 20040213
Handler Name: COLTS MFG CO INC

COLTS MFG CO LLC (Continued) **1000392372**

Federal Waste Generator Description:	Large Quantity Generator
State District Owner:	Not reported
Large Quantity Handler of Universal Waste:	No
Recognized Trader Importer:	No
Recognized Trader Exporter:	No
Spent Lead Acid Battery Importer:	No
Spent Lead Acid Battery Exporter:	No
Current Record:	No
Non Storage Recycler Activity:	Not reported
Electronic Manifest Broker:	Not reported

Receive Date:	20060203
Handler Name: COLTS MFG CO INC	
Federal Waste Generator Description:	Large Quantity Generator
State District Owner:	Not reported
Large Quantity Handler of Universal Waste:	No
Recognized Trader Importer:	No
Recognized Trader Exporter:	No
Spent Lead Acid Battery Importer:	No
Spent Lead Acid Battery Exporter:	No
Current Record:	No
Non Storage Recycler Activity:	Not reported
Electronic Manifest Broker:	Not reported

Receive Date:	20080206
Handler Name: COLTS MFG CO LLC	
Federal Waste Generator Description:	Large Quantity Generator
State District Owner:	Not reported
Large Quantity Handler of Universal Waste:	No
Recognized Trader Importer:	No
Recognized Trader Exporter:	No
Spent Lead Acid Battery Importer:	No
Spent Lead Acid Battery Exporter:	No
Current Record:	No
Non Storage Recycler Activity:	Not reported
Electronic Manifest Broker:	Not reported

List of NAICS Codes and Descriptions:

NAICS Code:	332994
NAICS Description:	SMALL ARMS MANUFACTURING

Facility Has Received Notices of Violation:

Found Violation:	Yes
Agency Which Determined Violation:	State
Violation Short Description:	TSD - Financial Requirements
Date Violation was Determined:	19900321
Actual Return to Compliance Date:	19921116
Return to Compliance Qualifier:	Observed
Violation Responsible Agency:	State
Scheduled Compliance Date:	Not reported
Enforcement Identifier:	Not reported
Date of Enforcement Action:	Not reported
Enforcement Responsible Agency:	Not reported
Enforcement Docket Number:	Not reported
Enforcement Attorney:	Not reported
Corrective Action Component:	Not reported

COLTS MFG CO LLC (Continued) **1000392372**

Appeal Initiated Date:	Not reported
Appeal Resolution Date:	Not reported
Disposition Status Date:	Not reported
Disposition Status:	Not reported
Disposition Status Description:	Not reported
Consent/Final Order Sequence Number:	Not reported
Consent/Final Order Respondent Name:	Not reported
Consent/Final Order Lead Agency:	Not reported
Enforcement Type:	Not reported
Enforcement Responsible Person:	Not reported
Enforcement Responsible Sub-Organization:	Not reported
SEP Sequence Number:	Not reported
SEP Expenditure Amount:	Not reported
SEP Scheduled Completion Date:	Not reported
SEP Actual Date:	Not reported
SEP Defaulted Date:	Not reported
SEP Type:	Not reported
SEP Type Description:	Not reported
Proposed Amount:	Not reported
Final Monetary Amount:	Not reported
Paid Amount:	Not reported
Final Count:	Not reported
Final Amount:	Not reported

Found Violation:	Yes
Agency Which Determined Violation:	State
Violation Short Description:	TSD - Closure/Post-Closure
Date Violation was Determined:	19900321
Actual Return to Compliance Date:	19921116
Return to Compliance Qualifier:	Observed
Violation Responsible Agency:	State
Scheduled Compliance Date:	Not reported
Enforcement Identifier:	Not reported
Date of Enforcement Action:	Not reported
Enforcement Responsible Agency:	Not reported
Enforcement Docket Number:	Not reported
Enforcement Attorney:	Not reported
Corrective Action Component:	Not reported
Appeal Initiated Date:	Not reported
Appeal Resolution Date:	Not reported
Disposition Status Date:	Not reported
Disposition Status:	Not reported
Disposition Status Description:	Not reported
Consent/Final Order Sequence Number:	Not reported
Consent/Final Order Respondent Name:	Not reported
Consent/Final Order Lead Agency:	Not reported
Enforcement Type:	Not reported
Enforcement Responsible Person:	Not reported
Enforcement Responsible Sub-Organization:	Not reported
SEP Sequence Number:	Not reported
SEP Expenditure Amount:	Not reported
SEP Scheduled Completion Date:	Not reported
SEP Actual Date:	Not reported
SEP Defaulted Date:	Not reported
SEP Type:	Not reported
SEP Type Description:	Not reported
Proposed Amount:	Not reported

COLTS MFG CO LLC (Continued) **1000392372**

Final Monetary Amount:	Not reported
Paid Amount:	Not reported
Final Count:	Not reported
Final Amount:	Not reported
Found Violation:	Yes
Agency Which Determined Violation:	State
Violation Short Description:	TSD - Financial Requirements
Date Violation was Determined:	19921116
Actual Return to Compliance Date:	20110831
Return to Compliance Qualifier:	Unverifiable
Violation Responsible Agency:	State
Scheduled Compliance Date:	Not reported
Enforcement Identifier:	Not reported
Date of Enforcement Action:	Not reported
Enforcement Responsible Agency:	Not reported
Enforcement Docket Number:	Not reported
Enforcement Attorney:	Not reported
Corrective Action Component:	Not reported
Appeal Initiated Date:	Not reported
Appeal Resolution Date:	Not reported
Disposition Status Date:	Not reported
Disposition Status:	Not reported
Disposition Status Description:	Not reported
Consent/Final Order Sequence Number:	Not reported
Consent/Final Order Respondent Name:	Not reported
Consent/Final Order Lead Agency:	Not reported
Enforcement Type:	Not reported
Enforcement Responsible Person:	Not reported
Enforcement Responsible Sub-Organization:	Not reported
SEP Sequence Number:	Not reported
SEP Expenditure Amount:	Not reported
SEP Scheduled Completion Date:	Not reported
SEP Actual Date:	Not reported
SEP Defaulted Date:	Not reported
SEP Type:	Not reported
SEP Type Description:	Not reported
Proposed Amount:	Not reported
Final Monetary Amount:	Not reported
Paid Amount:	Not reported
Final Count:	Not reported
Final Amount:	Not reported
Found Violation:	Yes
Agency Which Determined Violation:	State
Violation Short Description:	TSD - General
Date Violation was Determined:	19900321
Actual Return to Compliance Date:	19921116
Return to Compliance Qualifier:	Observed
Violation Responsible Agency:	State
Scheduled Compliance Date:	Not reported
Enforcement Identifier:	Not reported
Date of Enforcement Action:	Not reported
Enforcement Responsible Agency:	Not reported
Enforcement Docket Number:	Not reported
Enforcement Attorney:	Not reported
Corrective Action Component:	Not reported

COLTS MFG CO LLC (Continued) **1000392372**

Appeal Initiated Date:	Not reported
Appeal Resolution Date:	Not reported
Disposition Status Date:	Not reported
Disposition Status:	Not reported
Disposition Status Description:	Not reported
Consent/Final Order Sequence Number:	Not reported
Consent/Final Order Respondent Name:	Not reported
Consent/Final Order Lead Agency:	Not reported
Enforcement Type:	Not reported
Enforcement Responsible Person:	Not reported
Enforcement Responsible Sub-Organization:	Not reported
SEP Sequence Number:	Not reported
SEP Expenditure Amount:	Not reported
SEP Scheduled Completion Date:	Not reported
SEP Actual Date:	Not reported
SEP Defaulted Date:	Not reported
SEP Type:	Not reported
SEP Type Description:	Not reported
Proposed Amount:	Not reported
Final Monetary Amount:	Not reported
Paid Amount:	Not reported
Final Count:	Not reported
Final Amount:	Not reported
Found Violation:	No
Agency Which Determined Violation:	Not reported
Violation Short Description:	Not reported
Date Violation was Determined:	Not reported
Actual Return to Compliance Date:	Not reported
Return to Compliance Qualifier:	Not reported
Violation Responsible Agency:	Not reported
Scheduled Compliance Date:	Not reported
Enforcement Identifier:	Not reported
Date of Enforcement Action:	Not reported
Enforcement Responsible Agency:	Not reported
Enforcement Docket Number:	Not reported
Enforcement Attorney:	Not reported
Corrective Action Component:	Not reported
Appeal Initiated Date:	Not reported
Appeal Resolution Date:	Not reported
Disposition Status Date:	Not reported
Disposition Status:	Not reported
Disposition Status Description:	Not reported
Consent/Final Order Sequence Number:	Not reported
Consent/Final Order Respondent Name:	Not reported
Consent/Final Order Lead Agency:	Not reported
Enforcement Type:	Not reported
Enforcement Responsible Person:	Not reported
Enforcement Responsible Sub-Organization:	Not reported
SEP Sequence Number:	Not reported
SEP Expenditure Amount:	Not reported
SEP Scheduled Completion Date:	Not reported
SEP Actual Date:	Not reported
SEP Defaulted Date:	Not reported
SEP Type:	Not reported
SEP Type Description:	Not reported
Proposed Amount:	Not reported

COLTS MFG CO LLC (Continued) **1000392372**

Final Monetary Amount:	Not reported
Paid Amount:	Not reported
Final Count:	Not reported
Final Amount:	Not reported
Found Violation:	Yes
Agency Which Determined Violation:	State
Violation Short Description:	TSD IS-Financial Requirements
Date Violation was Determined:	20070322
Actual Return to Compliance Date:	20070801
Return to Compliance Qualifier:	Documented
Violation Responsible Agency:	State
Scheduled Compliance Date:	20070801
Enforcement Identifier:	001
Date of Enforcement Action:	20070702
Enforcement Responsible Agency:	State
Enforcement Docket Number:	WSWDH07048
Enforcement Attorney:	Not reported
Corrective Action Component:	No
Appeal Initiated Date:	Not reported
Appeal Resolution Date:	Not reported
Disposition Status Date:	20070801
Disposition Status:	AS
Disposition Status Description:	ACTION SATISFIED (CASE CLOSED)
Consent/Final Order Sequence Number:	Not reported
Consent/Final Order Respondent Name:	Not reported
Consent/Final Order Lead Agency:	Not reported
Enforcement Type:	WRITTEN INFORMAL
Enforcement Responsible Person:	MJDCT
Enforcement Responsible Sub-Organization:	Not reported
SEP Sequence Number:	Not reported
SEP Expenditure Amount:	Not reported
SEP Scheduled Completion Date:	Not reported
SEP Actual Date:	Not reported
SEP Defaulted Date:	Not reported
SEP Type:	Not reported
SEP Type Description:	Not reported
Proposed Amount:	Not reported
Final Monetary Amount:	Not reported
Paid Amount:	Not reported
Final Count:	Not reported
Final Amount:	Not reported
Found Violation:	No
Agency Which Determined Violation:	Not reported
Violation Short Description:	Not reported
Date Violation was Determined:	Not reported
Actual Return to Compliance Date:	Not reported
Return to Compliance Qualifier:	Not reported
Violation Responsible Agency:	Not reported
Scheduled Compliance Date:	Not reported
Enforcement Identifier:	Not reported
Date of Enforcement Action:	Not reported
Enforcement Responsible Agency:	Not reported
Enforcement Docket Number:	Not reported
Enforcement Attorney:	Not reported
Corrective Action Component:	Not reported

COLTS MFG CO LLC (Continued) **1000392372**

Appeal Initiated Date:	Not reported
Appeal Resolution Date:	Not reported
Disposition Status Date:	Not reported
Disposition Status:	Not reported
Disposition Status Description:	Not reported
Consent/Final Order Sequence Number:	Not reported
Consent/Final Order Respondent Name:	Not reported
Consent/Final Order Lead Agency:	Not reported
Enforcement Type:	Not reported
Enforcement Responsible Person:	Not reported
Enforcement Responsible Sub-Organization:	Not reported
SEP Sequence Number:	Not reported
SEP Expenditure Amount:	Not reported
SEP Scheduled Completion Date:	Not reported
SEP Actual Date:	Not reported
SEP Defaulted Date:	Not reported
SEP Type:	Not reported
SEP Type Description:	Not reported
Proposed Amount:	Not reported
Final Monetary Amount:	Not reported
Paid Amount:	Not reported
Final Count:	Not reported
Final Amount:	Not reported
Found Violation:	No
Agency Which Determined Violation:	Not reported
Violation Short Description:	Not reported
Date Violation was Determined:	Not reported
Actual Return to Compliance Date:	Not reported
Return to Compliance Qualifier:	Not reported
Violation Responsible Agency:	Not reported
Scheduled Compliance Date:	Not reported
Enforcement Identifier:	Not reported
Date of Enforcement Action:	Not reported
Enforcement Responsible Agency:	Not reported
Enforcement Docket Number:	Not reported
Enforcement Attorney:	Not reported
Corrective Action Component:	Not reported
Appeal Initiated Date:	Not reported
Appeal Resolution Date:	Not reported
Disposition Status Date:	Not reported
Disposition Status:	Not reported
Disposition Status Description:	Not reported
Consent/Final Order Sequence Number:	Not reported
Consent/Final Order Respondent Name:	Not reported
Consent/Final Order Lead Agency:	Not reported
Enforcement Type:	Not reported
Enforcement Responsible Person:	Not reported
Enforcement Responsible Sub-Organization:	Not reported
SEP Sequence Number:	Not reported
SEP Expenditure Amount:	Not reported
SEP Scheduled Completion Date:	Not reported
SEP Actual Date:	Not reported
SEP Defaulted Date:	Not reported
SEP Type:	Not reported
SEP Type Description:	Not reported
Proposed Amount:	Not reported

COLTS MFG CO LLC (Continued) **1000392372**

Final Monetary Amount:	Not reported
Paid Amount:	Not reported
Final Count:	Not reported
Final Amount:	Not reported

Found Violation:	Yes
Agency Which Determined Violation:	State
Violation Short Description:	TSD - Financial Requirements
Date Violation was Determined:	19921116
Actual Return to Compliance Date:	20110831
Return to Compliance Qualifier:	Unverifiable
Violation Responsible Agency:	State
Scheduled Compliance Date:	Not reported
Enforcement Identifier:	Not reported
Date of Enforcement Action:	Not reported
Enforcement Responsible Agency:	Not reported
Enforcement Docket Number:	Not reported
Enforcement Attorney:	Not reported
Corrective Action Component:	Not reported
Appeal Initiated Date:	Not reported
Appeal Resolution Date:	Not reported
Disposition Status Date:	Not reported
Disposition Status:	Not reported
Disposition Status Description:	Not reported
Consent/Final Order Sequence Number:	Not reported
Consent/Final Order Respondent Name:	Not reported
Consent/Final Order Lead Agency:	Not reported
Enforcement Type:	Not reported
Enforcement Responsible Person:	Not reported
Enforcement Responsible Sub-Organization:	Not reported
SEP Sequence Number:	Not reported
SEP Expenditure Amount:	Not reported
SEP Scheduled Completion Date:	Not reported
SEP Actual Date:	Not reported
SEP Defaulted Date:	Not reported
SEP Type:	Not reported
SEP Type Description:	Not reported
Proposed Amount:	Not reported
Final Monetary Amount:	Not reported
Paid Amount:	Not reported
Final Count:	Not reported
Final Amount:	Not reported

Found Violation:	Yes
Agency Which Determined Violation:	State
Violation Short Description:	TSD - General
Date Violation was Determined:	19900321
Actual Return to Compliance Date:	19921116
Return to Compliance Qualifier:	Observed
Violation Responsible Agency:	State
Scheduled Compliance Date:	Not reported
Enforcement Identifier:	Not reported
Date of Enforcement Action:	Not reported
Enforcement Responsible Agency:	Not reported
Enforcement Docket Number:	Not reported
Enforcement Attorney:	Not reported
Corrective Action Component:	Not reported

COLTS MFG CO LLC (Continued) **1000392372**

Appeal Initiated Date:	Not reported
Appeal Resolution Date:	Not reported
Disposition Status Date:	Not reported
Disposition Status:	Not reported
Disposition Status Description:	Not reported
Consent/Final Order Sequence Number:	Not reported
Consent/Final Order Respondent Name:	Not reported
Consent/Final Order Lead Agency:	Not reported
Enforcement Type:	Not reported
Enforcement Responsible Person:	Not reported
Enforcement Responsible Sub-Organization:	Not reported
SEP Sequence Number:	Not reported
SEP Expenditure Amount:	Not reported
SEP Scheduled Completion Date:	Not reported
SEP Actual Date:	Not reported
SEP Defaulted Date:	Not reported
SEP Type:	Not reported
SEP Type Description:	Not reported
Proposed Amount:	Not reported
Final Monetary Amount:	Not reported
Paid Amount:	Not reported
Final Count:	Not reported
Final Amount:	Not reported
Found Violation:	No
Agency Which Determined Violation:	Not reported
Violation Short Description:	Not reported
Date Violation was Determined:	Not reported
Actual Return to Compliance Date:	Not reported
Return to Compliance Qualifier:	Not reported
Violation Responsible Agency:	Not reported
Scheduled Compliance Date:	Not reported
Enforcement Identifier:	Not reported
Date of Enforcement Action:	Not reported
Enforcement Responsible Agency:	Not reported
Enforcement Docket Number:	Not reported
Enforcement Attorney:	Not reported
Corrective Action Component:	Not reported
Appeal Initiated Date:	Not reported
Appeal Resolution Date:	Not reported
Disposition Status Date:	Not reported
Disposition Status:	Not reported
Disposition Status Description:	Not reported
Consent/Final Order Sequence Number:	Not reported
Consent/Final Order Respondent Name:	Not reported
Consent/Final Order Lead Agency:	Not reported
Enforcement Type:	Not reported
Enforcement Responsible Person:	Not reported
Enforcement Responsible Sub-Organization:	Not reported
SEP Sequence Number:	Not reported
SEP Expenditure Amount:	Not reported
SEP Scheduled Completion Date:	Not reported
SEP Actual Date:	Not reported
SEP Defaulted Date:	Not reported
SEP Type:	Not reported
SEP Type Description:	Not reported
Proposed Amount:	Not reported

COLTS MFG CO LLC (Continued) **1000392372**

Final Monetary Amount:	Not reported
Paid Amount:	Not reported
Final Count:	Not reported
Final Amount:	Not reported

Found Violation:	Yes
Agency Which Determined Violation:	State
Violation Short Description:	TSD - Tank System Standards
Date Violation was Determined:	19970218
Actual Return to Compliance Date:	19981229
Return to Compliance Qualifier:	Observed
Violation Responsible Agency:	State
Scheduled Compliance Date:	Not reported
Enforcement Identifier:	000
Date of Enforcement Action:	19970730
Enforcement Responsible Agency:	State
Enforcement Docket Number:	850
Enforcement Attorney:	R1
Corrective Action Component:	No
Appeal Initiated Date:	Not reported
Appeal Resolution Date:	Not reported
Disposition Status Date:	Not reported
Disposition Status:	Not reported
Disposition Status Description:	Not reported
Consent/Final Order Sequence Number:	Not reported
Consent/Final Order Respondent Name:	Not reported
Consent/Final Order Lead Agency:	Not reported
Enforcement Type:	WRITTEN INFORMAL
Enforcement Responsible Person:	R1SLZ
Enforcement Responsible Sub-Organization:	Not reported
SEP Sequence Number:	Not reported
SEP Expenditure Amount:	Not reported
SEP Scheduled Completion Date:	Not reported
SEP Actual Date:	Not reported
SEP Defaulted Date:	Not reported
SEP Type:	Not reported
SEP Type Description:	Not reported
Proposed Amount:	Not reported
Final Monetary Amount:	Not reported
Paid Amount:	Not reported
Final Count:	Not reported
Final Amount:	Not reported

Found Violation:	Yes
Agency Which Determined Violation:	State
Violation Short Description:	TSD IS-General Facility Standards
Date Violation was Determined:	20070322
Actual Return to Compliance Date:	20070801
Return to Compliance Qualifier:	Documented
Violation Responsible Agency:	State
Scheduled Compliance Date:	20070801
Enforcement Identifier:	001
Date of Enforcement Action:	20070702
Enforcement Responsible Agency:	State
Enforcement Docket Number:	WSWDH07048
Enforcement Attorney:	Not reported
Corrective Action Component:	No

COLTS MFG CO LLC (Continued) **1000392372**

Appeal Initiated Date: Not reported
Appeal Resolution Date: Not reported
Disposition Status Date: 20070801
Disposition Status: AS
Disposition Status Description: ACTION SATISFIED (CASE CLOSED)
Consent/Final Order Sequence Number:Not reported
Consent/Final Order Respondent Name: Not reported
Consent/Final Order Lead Agency: Not reported
Enforcement Type: WRITTEN INFORMAL
Enforcement Responsible Person: MJDCT
Enforcement Responsible Sub-Organization: Not reported
SEP Sequence Number: Not reported
SEP Expenditure Amount: Not reported
SEP Scheduled Completion Date: Not reported
SEP Actual Date: Not reported
SEP Defaulted Date: Not reported
SEP Type: Not reported
SEP Type Description: Not reported
Proposed Amount: Not reported
Final Monetary Amount: Not reported
Paid Amount: Not reported
Final Count: Not reported
Final Amount: Not reported

Found Violation: Yes
Agency Which Determined Violation: State
Violation Short Description: LDR - General
Date Violation was Determined: 19900321
Actual Return to Compliance Date: 19911028
Return to Compliance Qualifier: Observed
Violation Responsible Agency: EPA
Scheduled Compliance Date: Not reported
Enforcement Identifier: 009
Date of Enforcement Action: 19900618
Enforcement Responsible Agency: EPA
Enforcement Docket Number: Not reported
Enforcement Attorney: Not reported
Corrective Action Component: No
Appeal Initiated Date: Not reported
Appeal Resolution Date: Not reported
Disposition Status Date: Not reported
Disposition Status: Not reported
Disposition Status Description: Not reported
Consent/Final Order Sequence Number:Not reported
Consent/Final Order Respondent Name: Not reported
Consent/Final Order Lead Agency: Not reported
Enforcement Type: STATE TO EPA ADMINISTRATIVE REFERRAL
Enforcement Responsible Person: Not reported
Enforcement Responsible Sub-Organization: Not reported
SEP Sequence Number: Not reported
SEP Expenditure Amount: Not reported
SEP Scheduled Completion Date: Not reported
SEP Actual Date: Not reported
SEP Defaulted Date: Not reported
SEP Type: Not reported
SEP Type Description: Not reported
Proposed Amount: Not reported

COLTS MFG CO LLC (Continued) **1000392372**

Final Monetary Amount:	Not reported
Paid Amount:	Not reported
Final Count:	Not reported
Final Amount:	Not reported
Found Violation:	Yes
Agency Which Determined Violation:	State
Violation Short Description:	TSD IS-General Facility Standards
Date Violation was Determined:	20070322
Actual Return to Compliance Date:	20070801
Return to Compliance Qualifier:	Documented
Violation Responsible Agency:	State
Scheduled Compliance Date:	20070801
Enforcement Identifier:	001
Date of Enforcement Action:	20070702
Enforcement Responsible Agency:	State
Enforcement Docket Number:	WSWDH07048
Enforcement Attorney:	Not reported
Corrective Action Component:	No
Appeal Initiated Date:	Not reported
Appeal Resolution Date:	Not reported
Disposition Status Date:	20070801
Disposition Status:	AS
Disposition Status Description:	ACTION SATISFIED (CASE CLOSED)
Consent/Final Order Sequence Number:	Not reported
Consent/Final Order Respondent Name:	Not reported
Consent/Final Order Lead Agency:	Not reported
Enforcement Type:	WRITTEN INFORMAL
Enforcement Responsible Person:	MJDCT
Enforcement Responsible Sub-Organization:	Not reported
SEP Sequence Number:	Not reported
SEP Expenditure Amount:	Not reported
SEP Scheduled Completion Date:	Not reported
SEP Actual Date:	Not reported
SEP Defaulted Date:	Not reported
SEP Type:	Not reported
SEP Type Description:	Not reported
Proposed Amount:	Not reported
Final Monetary Amount:	Not reported
Paid Amount:	Not reported
Final Count:	Not reported
Final Amount:	Not reported
Found Violation:	No
Agency Which Determined Violation:	Not reported
Violation Short Description:	Not reported
Date Violation was Determined:	Not reported
Actual Return to Compliance Date:	Not reported
Return to Compliance Qualifier:	Not reported
Violation Responsible Agency:	Not reported
Scheduled Compliance Date:	Not reported
Enforcement Identifier:	Not reported
Date of Enforcement Action:	Not reported
Enforcement Responsible Agency:	Not reported
Enforcement Docket Number:	Not reported
Enforcement Attorney:	Not reported
Corrective Action Component:	Not reported

COLTS MFG CO LLC (Continued) **1000392372**

Appeal Initiated Date:	Not reported
Appeal Resolution Date:	Not reported
Disposition Status Date:	Not reported
Disposition Status:	Not reported
Disposition Status Description:	Not reported
Consent/Final Order Sequence Number:	Not reported
Consent/Final Order Respondent Name:	Not reported
Consent/Final Order Lead Agency:	Not reported
Enforcement Type:	Not reported
Enforcement Responsible Person:	Not reported
Enforcement Responsible Sub-Organization:	Not reported
SEP Sequence Number:	Not reported
SEP Expenditure Amount:	Not reported
SEP Scheduled Completion Date:	Not reported
SEP Actual Date:	Not reported
SEP Defaulted Date:	Not reported
SEP Type:	Not reported
SEP Type Description:	Not reported
Proposed Amount:	Not reported
Final Monetary Amount:	Not reported
Paid Amount:	Not reported
Final Count:	Not reported
Final Amount:	Not reported

Found Violation:	Yes
Agency Which Determined Violation:	State
Violation Short Description:	TSD - General
Date Violation was Determined:	19850221
Actual Return to Compliance Date:	19921116
Return to Compliance Qualifier:	Observed
Violation Responsible Agency:	State
Scheduled Compliance Date:	Not reported
Enforcement Identifier:	Not reported
Date of Enforcement Action:	Not reported
Enforcement Responsible Agency:	Not reported
Enforcement Docket Number:	Not reported
Enforcement Attorney:	Not reported
Corrective Action Component:	Not reported
Appeal Initiated Date:	Not reported
Appeal Resolution Date:	Not reported
Disposition Status Date:	Not reported
Disposition Status:	Not reported
Disposition Status Description:	Not reported
Consent/Final Order Sequence Number:	Not reported
Consent/Final Order Respondent Name:	Not reported
Consent/Final Order Lead Agency:	Not reported
Enforcement Type:	Not reported
Enforcement Responsible Person:	Not reported
Enforcement Responsible Sub-Organization:	Not reported
SEP Sequence Number:	Not reported
SEP Expenditure Amount:	Not reported
SEP Scheduled Completion Date:	Not reported
SEP Actual Date:	Not reported
SEP Defaulted Date:	Not reported
SEP Type:	Not reported
SEP Type Description:	Not reported
Proposed Amount:	Not reported

COLTS MFG CO LLC (Continued) **1000392372**

Final Monetary Amount:	Not reported
Paid Amount:	Not reported
Final Count:	Not reported
Final Amount:	Not reported

Found Violation:	Yes
Agency Which Determined Violation:	State
Violation Short Description:	TSD - Closure/Post-Closure
Date Violation was Determined:	19871027
Actual Return to Compliance Date:	19921116
Return to Compliance Qualifier:	Observed
Violation Responsible Agency:	State
Scheduled Compliance Date:	Not reported
Enforcement Identifier:	Not reported
Date of Enforcement Action:	Not reported
Enforcement Responsible Agency:	Not reported
Enforcement Docket Number:	Not reported
Enforcement Attorney:	Not reported
Corrective Action Component:	Not reported
Appeal Initiated Date:	Not reported
Appeal Resolution Date:	Not reported
Disposition Status Date:	Not reported
Disposition Status:	Not reported
Disposition Status Description:	Not reported
Consent/Final Order Sequence Number:	Not reported
Consent/Final Order Respondent Name:	Not reported
Consent/Final Order Lead Agency:	Not reported
Enforcement Type:	Not reported
Enforcement Responsible Person:	Not reported
Enforcement Responsible Sub-Organization:	Not reported
SEP Sequence Number:	Not reported
SEP Expenditure Amount:	Not reported
SEP Scheduled Completion Date:	Not reported
SEP Actual Date:	Not reported
SEP Defaulted Date:	Not reported
SEP Type:	Not reported
SEP Type Description:	Not reported
Proposed Amount:	Not reported
Final Monetary Amount:	Not reported
Paid Amount:	Not reported
Final Count:	Not reported
Final Amount:	Not reported

Found Violation:	Yes
Agency Which Determined Violation:	State
Violation Short Description:	TSD IS-Financial Requirements
Date Violation was Determined:	20070629
Actual Return to Compliance Date:	20070801
Return to Compliance Qualifier:	Documented
Violation Responsible Agency:	State
Scheduled Compliance Date:	Not reported
Enforcement Identifier:	Not reported
Date of Enforcement Action:	Not reported
Enforcement Responsible Agency:	Not reported
Enforcement Docket Number:	Not reported
Enforcement Attorney:	Not reported
Corrective Action Component:	Not reported

COLTS MFG CO LLC (Continued) **1000392372**

Appeal Initiated Date:	Not reported
Appeal Resolution Date:	Not reported
Disposition Status Date:	Not reported
Disposition Status:	Not reported
Disposition Status Description:	Not reported
Consent/Final Order Sequence Number:	Not reported
Consent/Final Order Respondent Name:	Not reported
Consent/Final Order Lead Agency:	Not reported
Enforcement Type:	Not reported
Enforcement Responsible Person:	Not reported
Enforcement Responsible Sub-Organization:	Not reported
SEP Sequence Number:	Not reported
SEP Expenditure Amount:	Not reported
SEP Scheduled Completion Date:	Not reported
SEP Actual Date:	Not reported
SEP Defaulted Date:	Not reported
SEP Type:	Not reported
SEP Type Description:	Not reported
Proposed Amount:	Not reported
Final Monetary Amount:	Not reported
Paid Amount:	Not reported
Final Count:	Not reported
Final Amount:	Not reported

Found Violation:	Yes
Agency Which Determined Violation:	State
Violation Short Description:	TSD IS-Financial Requirements
Date Violation was Determined:	20070322
Actual Return to Compliance Date:	20070801
Return to Compliance Qualifier:	Documented
Violation Responsible Agency:	State
Scheduled Compliance Date:	20070801
Enforcement Identifier:	001
Date of Enforcement Action:	20070702
Enforcement Responsible Agency:	State
Enforcement Docket Number:	WSWDH07048
Enforcement Attorney:	Not reported
Corrective Action Component:	No
Appeal Initiated Date:	Not reported
Appeal Resolution Date:	Not reported
Disposition Status Date:	20070801
Disposition Status:	AS
Disposition Status Description:	ACTION SATISFIED (CASE CLOSED)
Consent/Final Order Sequence Number:	Not reported
Consent/Final Order Respondent Name:	Not reported
Consent/Final Order Lead Agency:	Not reported
Enforcement Type:	WRITTEN INFORMAL
Enforcement Responsible Person:	MJDCT
Enforcement Responsible Sub-Organization:	Not reported
SEP Sequence Number:	Not reported
SEP Expenditure Amount:	Not reported
SEP Scheduled Completion Date:	Not reported
SEP Actual Date:	Not reported
SEP Defaulted Date:	Not reported
SEP Type:	Not reported
SEP Type Description:	Not reported
Proposed Amount:	Not reported

COLTS MFG CO LLC (Continued) **1000392372**

Final Monetary Amount:	Not reported
Paid Amount:	Not reported
Final Count:	Not reported
Final Amount:	Not reported
Found Violation:	Yes
Agency Which Determined Violation:	State
Violation Short Description:	LDR - General
Date Violation was Determined:	19900321
Actual Return to Compliance Date:	19911028
Return to Compliance Qualifier:	Observed
Violation Responsible Agency:	EPA
Scheduled Compliance Date:	Not reported
Enforcement Identifier:	000
Date of Enforcement Action:	19940823
Enforcement Responsible Agency:	EPA
Enforcement Docket Number:	I-91-1114
Enforcement Attorney:	R1JS
Corrective Action Component:	No
Appeal Initiated Date:	Not reported
Appeal Resolution Date:	Not reported
Disposition Status Date:	Not reported
Disposition Status:	Not reported
Disposition Status Description:	Not reported
Consent/Final Order Sequence Number:	Not reported
Consent/Final Order Respondent Name:	Not reported
Consent/Final Order Lead Agency:	Not reported
Enforcement Type:	FINAL 3008(A) COMPLIANCE ORDER
Enforcement Responsible Person:	KBR01
Enforcement Responsible Sub-Organization:	Not reported
SEP Sequence Number:	Not reported
SEP Expenditure Amount:	Not reported
SEP Scheduled Completion Date:	Not reported
SEP Actual Date:	Not reported
SEP Defaulted Date:	Not reported
SEP Type:	Not reported
SEP Type Description:	Not reported
Proposed Amount:	Not reported
Final Monetary Amount:	30800
Paid Amount:	Not reported
Final Count:	1
Final Amount:	30800
Found Violation:	No
Agency Which Determined Violation:	Not reported
Violation Short Description:	Not reported
Date Violation was Determined:	Not reported
Actual Return to Compliance Date:	Not reported
Return to Compliance Qualifier:	Not reported
Violation Responsible Agency:	Not reported
Scheduled Compliance Date:	Not reported
Enforcement Identifier:	Not reported
Date of Enforcement Action:	Not reported
Enforcement Responsible Agency:	Not reported
Enforcement Docket Number:	Not reported
Enforcement Attorney:	Not reported
Corrective Action Component:	Not reported

COLTS MFG CO LLC (Continued) **1000392372**

Appeal Initiated Date:	Not reported
Appeal Resolution Date:	Not reported
Disposition Status Date:	Not reported
Disposition Status:	Not reported
Disposition Status Description:	Not reported
Consent/Final Order Sequence Number:	Not reported
Consent/Final Order Respondent Name:	Not reported
Consent/Final Order Lead Agency:	Not reported
Enforcement Type:	Not reported
Enforcement Responsible Person:	Not reported
Enforcement Responsible Sub-Organization:	Not reported
SEP Sequence Number:	Not reported
SEP Expenditure Amount:	Not reported
SEP Scheduled Completion Date:	Not reported
SEP Actual Date:	Not reported
SEP Defaulted Date:	Not reported
SEP Type:	Not reported
SEP Type Description:	Not reported
Proposed Amount:	Not reported
Final Monetary Amount:	Not reported
Paid Amount:	Not reported
Final Count:	Not reported
Final Amount:	Not reported

Found Violation:	Yes
Agency Which Determined Violation:	EPA
Violation Short Description:	Generators - Exports
Date Violation was Determined:	19910424
Actual Return to Compliance Date:	19940823
Return to Compliance Qualifier:	Observed
Violation Responsible Agency:	EPA
Scheduled Compliance Date:	19940823
Enforcement Identifier:	000
Date of Enforcement Action:	19940823
Enforcement Responsible Agency:	EPA
Enforcement Docket Number:	I-91-1114
Enforcement Attorney:	R1JS
Corrective Action Component:	No
Appeal Initiated Date:	Not reported
Appeal Resolution Date:	Not reported
Disposition Status Date:	Not reported
Disposition Status:	Not reported
Disposition Status Description:	Not reported
Consent/Final Order Sequence Number:	Not reported
Consent/Final Order Respondent Name:	Not reported
Consent/Final Order Lead Agency:	Not reported
Enforcement Type:	FINAL 3008(A) COMPLIANCE ORDER
Enforcement Responsible Person:	KBR01
Enforcement Responsible Sub-Organization:	Not reported
SEP Sequence Number:	Not reported
SEP Expenditure Amount:	Not reported
SEP Scheduled Completion Date:	Not reported
SEP Actual Date:	Not reported
SEP Defaulted Date:	Not reported
SEP Type:	Not reported
SEP Type Description:	Not reported
Proposed Amount:	Not reported

COLTS MFG CO LLC (Continued) **1000392372**

Final Monetary Amount:	30800
Paid Amount:	Not reported
Final Count:	1
Final Amount:	30800
Found Violation:	No
Agency Which Determined Violation:	Not reported
Violation Short Description:	Not reported
Date Violation was Determined:	Not reported
Actual Return to Compliance Date:	Not reported
Return to Compliance Qualifier:	Not reported
Violation Responsible Agency:	Not reported
Scheduled Compliance Date:	Not reported
Enforcement Identifier:	Not reported
Date of Enforcement Action:	Not reported
Enforcement Responsible Agency:	Not reported
Enforcement Docket Number:	Not reported
Enforcement Attorney:	Not reported
Corrective Action Component:	Not reported
Appeal Initiated Date:	Not reported
Appeal Resolution Date:	Not reported
Disposition Status Date:	Not reported
Disposition Status:	Not reported
Disposition Status Description:	Not reported
Consent/Final Order Sequence Number:	Not reported
Consent/Final Order Respondent Name:	Not reported
Consent/Final Order Lead Agency:	Not reported
Enforcement Type:	Not reported
Enforcement Responsible Person:	Not reported
Enforcement Responsible Sub-Organization:	Not reported
SEP Sequence Number:	Not reported
SEP Expenditure Amount:	Not reported
SEP Scheduled Completion Date:	Not reported
SEP Actual Date:	Not reported
SEP Defaulted Date:	Not reported
SEP Type:	Not reported
SEP Type Description:	Not reported
Proposed Amount:	Not reported
Final Monetary Amount:	Not reported
Paid Amount:	Not reported
Final Count:	Not reported
Final Amount:	Not reported
Found Violation:	Yes
Agency Which Determined Violation:	State
Violation Short Description:	TSD IS-General Facility Standards
Date Violation was Determined:	20070322
Actual Return to Compliance Date:	20070801
Return to Compliance Qualifier:	Documented
Violation Responsible Agency:	State
Scheduled Compliance Date:	20070801
Enforcement Identifier:	001
Date of Enforcement Action:	20070702
Enforcement Responsible Agency:	State
Enforcement Docket Number:	WSWDH07048
Enforcement Attorney:	Not reported
Corrective Action Component:	No

COLTS MFG CO LLC (Continued) **1000392372**

Appeal Initiated Date:	Not reported
Appeal Resolution Date:	Not reported
Disposition Status Date:	20070801
Disposition Status:	AS
Disposition Status Description:	ACTION SATISFIED (CASE CLOSED)
Consent/Final Order Sequence Number:	Not reported
Consent/Final Order Respondent Name:	Not reported
Consent/Final Order Lead Agency:	Not reported
Enforcement Type:	WRITTEN INFORMAL
Enforcement Responsible Person:	MJDCT
Enforcement Responsible Sub-Organization:	Not reported
SEP Sequence Number:	Not reported
SEP Expenditure Amount:	Not reported
SEP Scheduled Completion Date:	Not reported
SEP Actual Date:	Not reported
SEP Defaulted Date:	Not reported
SEP Type:	Not reported
SEP Type Description:	Not reported
Proposed Amount:	Not reported
Final Monetary Amount:	Not reported
Paid Amount:	Not reported
Final Count:	Not reported
Final Amount:	Not reported

Found Violation:	Yes
Agency Which Determined Violation:	State
Violation Short Description:	Generators - General
Date Violation was Determined:	19970218
Actual Return to Compliance Date:	19981229
Return to Compliance Qualifier:	Observed
Violation Responsible Agency:	State
Scheduled Compliance Date:	Not reported
Enforcement Identifier:	000
Date of Enforcement Action:	19970730
Enforcement Responsible Agency:	State
Enforcement Docket Number:	850
Enforcement Attorney:	R1
Corrective Action Component:	No
Appeal Initiated Date:	Not reported
Appeal Resolution Date:	Not reported
Disposition Status Date:	Not reported
Disposition Status:	Not reported
Disposition Status Description:	Not reported
Consent/Final Order Sequence Number:	Not reported
Consent/Final Order Respondent Name:	Not reported
Consent/Final Order Lead Agency:	Not reported
Enforcement Type:	WRITTEN INFORMAL
Enforcement Responsible Person:	R1SLZ
Enforcement Responsible Sub-Organization:	Not reported
SEP Sequence Number:	Not reported
SEP Expenditure Amount:	Not reported
SEP Scheduled Completion Date:	Not reported
SEP Actual Date:	Not reported
SEP Defaulted Date:	Not reported
SEP Type:	Not reported
SEP Type Description:	Not reported
Proposed Amount:	Not reported

COLTS MFG CO LLC (Continued) **1000392372**

Final Monetary Amount:	Not reported
Paid Amount:	Not reported
Final Count:	Not reported
Final Amount:	Not reported

Found Violation:	Yes
Agency Which Determined Violation:	State
Violation Short Description:	TSD - Financial Requirements
Date Violation was Determined:	19921116
Actual Return to Compliance Date:	19970218
Return to Compliance Qualifier:	Observed
Violation Responsible Agency:	State
Scheduled Compliance Date:	Not reported
Enforcement Identifier:	Not reported
Date of Enforcement Action:	Not reported
Enforcement Responsible Agency:	Not reported
Enforcement Docket Number:	Not reported
Enforcement Attorney:	Not reported
Corrective Action Component:	Not reported
Appeal Initiated Date:	Not reported
Appeal Resolution Date:	Not reported
Disposition Status Date:	Not reported
Disposition Status:	Not reported
Disposition Status Description:	Not reported
Consent/Final Order Sequence Number:	Not reported
Consent/Final Order Respondent Name:	Not reported
Consent/Final Order Lead Agency:	Not reported
Enforcement Type:	Not reported
Enforcement Responsible Person:	Not reported
Enforcement Responsible Sub-Organization:	Not reported
SEP Sequence Number:	Not reported
SEP Expenditure Amount:	Not reported
SEP Scheduled Completion Date:	Not reported
SEP Actual Date:	Not reported
SEP Defaulted Date:	Not reported
SEP Type:	Not reported
SEP Type Description:	Not reported
Proposed Amount:	Not reported
Final Monetary Amount:	Not reported
Paid Amount:	Not reported
Final Count:	Not reported
Final Amount:	Not reported

Found Violation:	Yes
Agency Which Determined Violation:	State
Violation Short Description:	Generators - Pre-transport
Date Violation was Determined:	20180516
Actual Return to Compliance Date:	20180607
Return to Compliance Qualifier:	Documented
Violation Responsible Agency:	State
Scheduled Compliance Date:	Not reported
Enforcement Identifier:	Not reported
Date of Enforcement Action:	Not reported
Enforcement Responsible Agency:	Not reported
Enforcement Docket Number:	Not reported
Enforcement Attorney:	Not reported
Corrective Action Component:	Not reported

COLTS MFG CO LLC (Continued) **1000392372**

Appeal Initiated Date:	Not reported
Appeal Resolution Date:	Not reported
Disposition Status Date:	Not reported
Disposition Status:	Not reported
Disposition Status Description:	Not reported
Consent/Final Order Sequence Number:	Not reported
Consent/Final Order Respondent Name:	Not reported
Consent/Final Order Lead Agency:	Not reported
Enforcement Type:	Not reported
Enforcement Responsible Person:	Not reported
Enforcement Responsible Sub-Organization:	Not reported
SEP Sequence Number:	Not reported
SEP Expenditure Amount:	Not reported
SEP Scheduled Completion Date:	Not reported
SEP Actual Date:	Not reported
SEP Defaulted Date:	Not reported
SEP Type:	Not reported
SEP Type Description:	Not reported
Proposed Amount:	Not reported
Final Monetary Amount:	Not reported
Paid Amount:	Not reported
Final Count:	Not reported
Final Amount:	Not reported

Found Violation:	Yes
Agency Which Determined Violation:	State
Violation Short Description:	TSD IS-General Facility Standards
Date Violation was Determined:	20070322
Actual Return to Compliance Date:	20070801
Return to Compliance Qualifier:	Documented
Violation Responsible Agency:	State
Scheduled Compliance Date:	20070801
Enforcement Identifier:	001
Date of Enforcement Action:	20070702
Enforcement Responsible Agency:	State
Enforcement Docket Number:	WSWDH07048
Enforcement Attorney:	Not reported
Corrective Action Component:	No
Appeal Initiated Date:	Not reported
Appeal Resolution Date:	Not reported
Disposition Status Date:	20070801
Disposition Status:	AS
Disposition Status Description:	ACTION SATISFIED (CASE CLOSED)
Consent/Final Order Sequence Number:	Not reported
Consent/Final Order Respondent Name:	Not reported
Consent/Final Order Lead Agency:	Not reported
Enforcement Type:	WRITTEN INFORMAL
Enforcement Responsible Person:	MJDCT
Enforcement Responsible Sub-Organization:	Not reported
SEP Sequence Number:	Not reported
SEP Expenditure Amount:	Not reported
SEP Scheduled Completion Date:	Not reported
SEP Actual Date:	Not reported
SEP Defaulted Date:	Not reported
SEP Type:	Not reported
SEP Type Description:	Not reported
Proposed Amount:	Not reported

COLTS MFG CO LLC (Continued) **1000392372**

Final Monetary Amount:	Not reported
Paid Amount:	Not reported
Final Count:	Not reported
Final Amount:	Not reported

Found Violation:	Yes
Agency Which Determined Violation:	State
Violation Short Description:	TSD - General
Date Violation was Determined:	19871027
Actual Return to Compliance Date:	19921116
Return to Compliance Qualifier:	Observed
Violation Responsible Agency:	State
Scheduled Compliance Date:	Not reported
Enforcement Identifier:	Not reported
Date of Enforcement Action:	Not reported
Enforcement Responsible Agency:	Not reported
Enforcement Docket Number:	Not reported
Enforcement Attorney:	Not reported
Corrective Action Component:	Not reported
Appeal Initiated Date:	Not reported
Appeal Resolution Date:	Not reported
Disposition Status Date:	Not reported
Disposition Status:	Not reported
Disposition Status Description:	Not reported
Consent/Final Order Sequence Number:	Not reported
Consent/Final Order Respondent Name:	Not reported
Consent/Final Order Lead Agency:	Not reported
Enforcement Type:	Not reported
Enforcement Responsible Person:	Not reported
Enforcement Responsible Sub-Organization:	Not reported
SEP Sequence Number:	Not reported
SEP Expenditure Amount:	Not reported
SEP Scheduled Completion Date:	Not reported
SEP Actual Date:	Not reported
SEP Defaulted Date:	Not reported
SEP Type:	Not reported
SEP Type Description:	Not reported
Proposed Amount:	Not reported
Final Monetary Amount:	Not reported
Paid Amount:	Not reported
Final Count:	Not reported
Final Amount:	Not reported

Found Violation:	Yes
Agency Which Determined Violation:	State
Violation Short Description:	TSD IS-General Facility Standards
Date Violation was Determined:	20070322
Actual Return to Compliance Date:	20070801
Return to Compliance Qualifier:	Documented
Violation Responsible Agency:	State
Scheduled Compliance Date:	20070801
Enforcement Identifier:	001
Date of Enforcement Action:	20070702
Enforcement Responsible Agency:	State
Enforcement Docket Number:	WSWDH07048
Enforcement Attorney:	Not reported
Corrective Action Component:	No

COLTS MFG CO LLC (Continued) **1000392372**

Appeal Initiated Date:	Not reported
Appeal Resolution Date:	Not reported
Disposition Status Date:	20070801
Disposition Status:	AS
Disposition Status Description:	ACTION SATISFIED (CASE CLOSED)
Consent/Final Order Sequence Number:	Not reported
Consent/Final Order Respondent Name:	Not reported
Consent/Final Order Lead Agency:	Not reported
Enforcement Type:	WRITTEN INFORMAL
Enforcement Responsible Person:	MJDCT
Enforcement Responsible Sub-Organization:	Not reported
SEP Sequence Number:	Not reported
SEP Expenditure Amount:	Not reported
SEP Scheduled Completion Date:	Not reported
SEP Actual Date:	Not reported
SEP Defaulted Date:	Not reported
SEP Type:	Not reported
SEP Type Description:	Not reported
Proposed Amount:	Not reported
Final Monetary Amount:	Not reported
Paid Amount:	Not reported
Final Count:	Not reported
Final Amount:	Not reported

Found Violation:	Yes
Agency Which Determined Violation:	EPA
Violation Short Description:	Generators - Exports
Date Violation was Determined:	19910424
Actual Return to Compliance Date:	19940823
Return to Compliance Qualifier:	Observed
Violation Responsible Agency:	EPA
Scheduled Compliance Date:	Not reported
Enforcement Identifier:	000
Date of Enforcement Action:	19910925
Enforcement Responsible Agency:	EPA
Enforcement Docket Number:	Not reported
Enforcement Attorney:	R1
Corrective Action Component:	No
Appeal Initiated Date:	Not reported
Appeal Resolution Date:	Not reported
Disposition Status Date:	Not reported
Disposition Status:	Not reported
Disposition Status Description:	Not reported
Consent/Final Order Sequence Number:	Not reported
Consent/Final Order Respondent Name:	Not reported
Consent/Final Order Lead Agency:	Not reported
Enforcement Type:	INITIAL 3008(A) COMPLIANCE
Enforcement Responsible Person:	KBR01
Enforcement Responsible Sub-Organization:	Not reported
SEP Sequence Number:	Not reported
SEP Expenditure Amount:	Not reported
SEP Scheduled Completion Date:	Not reported
SEP Actual Date:	Not reported
SEP Defaulted Date:	Not reported
SEP Type:	Not reported
SEP Type Description:	Not reported
Proposed Amount:	55781

COLTS MFG CO LLC (Continued) **1000392372**

Final Monetary Amount:	Not reported
Paid Amount:	Not reported
Final Count:	Not reported
Final Amount:	Not reported
Found Violation:	Yes
Agency Which Determined Violation:	State
Violation Short Description:	LDR - General
Date Violation was Determined:	19900321
Actual Return to Compliance Date:	19911028
Return to Compliance Qualifier:	Observed
Violation Responsible Agency:	EPA
Scheduled Compliance Date:	19940823
Enforcement Identifier:	000
Date of Enforcement Action:	19940823
Enforcement Responsible Agency:	EPA
Enforcement Docket Number:	I-91-1114
Enforcement Attorney:	R1JS
Corrective Action Component:	No
Appeal Initiated Date:	Not reported
Appeal Resolution Date:	Not reported
Disposition Status Date:	Not reported
Disposition Status:	Not reported
Disposition Status Description:	Not reported
Consent/Final Order Sequence Number:	Not reported
Consent/Final Order Respondent Name:	Not reported
Consent/Final Order Lead Agency:	Not reported
Enforcement Type:	FINAL 3008(A) COMPLIANCE ORDER
Enforcement Responsible Person:	KBR01
Enforcement Responsible Sub-Organization:	Not reported
SEP Sequence Number:	Not reported
SEP Expenditure Amount:	Not reported
SEP Scheduled Completion Date:	Not reported
SEP Actual Date:	Not reported
SEP Defaulted Date:	Not reported
SEP Type:	Not reported
SEP Type Description:	Not reported
Proposed Amount:	Not reported
Final Monetary Amount:	30800
Paid Amount:	Not reported
Final Count:	1
Final Amount:	30800
Found Violation:	Yes
Agency Which Determined Violation:	State
Violation Short Description:	LDR - General
Date Violation was Determined:	19900321
Actual Return to Compliance Date:	19911028
Return to Compliance Qualifier:	Observed
Violation Responsible Agency:	EPA
Scheduled Compliance Date:	Not reported
Enforcement Identifier:	009
Date of Enforcement Action:	19900618
Enforcement Responsible Agency:	EPA
Enforcement Docket Number:	Not reported
Enforcement Attorney:	Not reported
Corrective Action Component:	No

COLTS MFG CO LLC (Continued) **1000392372**

Appeal Initiated Date:	Not reported
Appeal Resolution Date:	Not reported
Disposition Status Date:	Not reported
Disposition Status:	Not reported
Disposition Status Description:	Not reported
Consent/Final Order Sequence Number:	Not reported
Consent/Final Order Respondent Name:	Not reported
Consent/Final Order Lead Agency:	Not reported
Enforcement Type:	STATE TO EPA ADMINISTRATIVE REFERRAL
Enforcement Responsible Person:	Not reported
Enforcement Responsible Sub-Organization:	Not reported
SEP Sequence Number:	Not reported
SEP Expenditure Amount:	Not reported
SEP Scheduled Completion Date:	Not reported
SEP Actual Date:	Not reported
SEP Defaulted Date:	Not reported
SEP Type:	Not reported
SEP Type Description:	Not reported
Proposed Amount:	Not reported
Final Monetary Amount:	Not reported
Paid Amount:	Not reported
Final Count:	Not reported
Final Amount:	Not reported

Found Violation:	Yes
Agency Which Determined Violation:	State
Violation Short Description:	TSD - General
Date Violation was Determined:	19860618
Actual Return to Compliance Date:	19921116
Return to Compliance Qualifier:	Observed
Violation Responsible Agency:	State
Scheduled Compliance Date:	Not reported
Enforcement Identifier:	Not reported
Date of Enforcement Action:	Not reported
Enforcement Responsible Agency:	Not reported
Enforcement Docket Number:	Not reported
Enforcement Attorney:	Not reported
Corrective Action Component:	Not reported
Appeal Initiated Date:	Not reported
Appeal Resolution Date:	Not reported
Disposition Status Date:	Not reported
Disposition Status:	Not reported
Disposition Status Description:	Not reported
Consent/Final Order Sequence Number:	Not reported
Consent/Final Order Respondent Name:	Not reported
Consent/Final Order Lead Agency:	Not reported
Enforcement Type:	Not reported
Enforcement Responsible Person:	Not reported
Enforcement Responsible Sub-Organization:	Not reported
SEP Sequence Number:	Not reported
SEP Expenditure Amount:	Not reported
SEP Scheduled Completion Date:	Not reported
SEP Actual Date:	Not reported
SEP Defaulted Date:	Not reported
SEP Type:	Not reported
SEP Type Description:	Not reported
Proposed Amount:	Not reported

COLTS MFG CO LLC (Continued) **1000392372**

Final Monetary Amount:	Not reported
Paid Amount:	Not reported
Final Count:	Not reported
Final Amount:	Not reported

Evaluation Action Summary:

Evaluation Date:	19900321
Evaluation Responsible Agency:	State
Found Violation:	Yes
Evaluation Type Description:	COMPLIANCE EVALUATION INSPECTION ON-SITE
Evaluation Responsible Person Identifier:	R1BD
Evaluation Responsible Sub-Organization:	Not reported
Actual Return to Compliance Date:	19921116
Scheduled Compliance Date:	Not reported
Date of Request:	Not reported
Date Response Received:	Not reported
Request Agency:	Not reported
Former Citation:	Not reported

Evaluation Date:	19900321
Evaluation Responsible Agency:	State
Found Violation:	Yes
Evaluation Type Description:	COMPLIANCE EVALUATION INSPECTION ON-SITE
Evaluation Responsible Person Identifier:	R1BD
Evaluation Responsible Sub-Organization:	Not reported
Actual Return to Compliance Date:	19921116
Scheduled Compliance Date:	Not reported
Date of Request:	Not reported
Date Response Received:	Not reported
Request Agency:	Not reported
Former Citation:	Not reported

Evaluation Date:	19970218
Evaluation Responsible Agency:	State
Found Violation:	Yes
Evaluation Type Description:	COMPLIANCE EVALUATION INSPECTION ON-SITE
Evaluation Responsible Person Identifier:	R1DKS
Evaluation Responsible Sub-Organization:	Not reported
Actual Return to Compliance Date:	20110831
Scheduled Compliance Date:	Not reported
Date of Request:	Not reported
Date Response Received:	Not reported
Request Agency:	Not reported
Former Citation:	Not reported

Evaluation Date:	19900321
Evaluation Responsible Agency:	State
Found Violation:	Yes
Evaluation Type Description:	COMPLIANCE EVALUATION INSPECTION ON-SITE
Evaluation Responsible Person Identifier:	R1BD
Evaluation Responsible Sub-Organization:	Not reported
Actual Return to Compliance Date:	19921116
Scheduled Compliance Date:	Not reported
Date of Request:	Not reported
Date Response Received:	Not reported
Request Agency:	Not reported
Former Citation:	Not reported

COLTS MFG CO LLC (Continued) **1000392372**

Evaluation Date:	20130604
Evaluation Responsible Agency:	State
Found Violation:	No
Evaluation Type Description:	COMPLIANCE EVALUATION INSPECTION ON-SITE
Evaluation Responsible Person Identifier:	DKSCT
Evaluation Responsible Sub-Organization:	Not reported
Actual Return to Compliance Date:	Not reported
Scheduled Compliance Date:	Not reported
Date of Request:	Not reported
Date Response Received:	Not reported
Request Agency:	Not reported
Former Citation:	Not reported

Evaluation Date:	20070322
Evaluation Responsible Agency:	State
Found Violation:	Yes
Evaluation Type Description:	COMPLIANCE EVALUATION INSPECTION ON-SITE
Evaluation Responsible Person Identifier:	MHJCT
Evaluation Responsible Sub-Organization:	Not reported
Actual Return to Compliance Date:	20070801
Scheduled Compliance Date:	20070801
Date of Request:	Not reported
Date Response Received:	Not reported
Request Agency:	Not reported
Former Citation:	Not reported

Evaluation Date:	19981229
Evaluation Responsible Agency:	State
Found Violation:	No
Evaluation Type Description:	COMPLIANCE SCHEDULE EVALUATION
Evaluation Responsible Person Identifier:	R1SLZ
Evaluation Responsible Sub-Organization:	Not reported
Actual Return to Compliance Date:	Not reported
Scheduled Compliance Date:	Not reported
Date of Request:	Not reported
Date Response Received:	Not reported
Request Agency:	Not reported
Former Citation:	Not reported

Evaluation Date:	20100629
Evaluation Responsible Agency:	State
Found Violation:	No
Evaluation Type Description:	FINANCIAL RECORD REVIEW
Evaluation Responsible Person Identifier:	MGCT
Evaluation Responsible Sub-Organization:	Not reported
Actual Return to Compliance Date:	Not reported
Scheduled Compliance Date:	Not reported
Date of Request:	Not reported
Date Response Received:	Not reported
Request Agency:	Not reported
Former Citation:	Not reported

Evaluation Date:	19921116
Evaluation Responsible Agency:	State
Found Violation:	Yes
Evaluation Type Description:	COMPLIANCE EVALUATION INSPECTION ON-SITE
Evaluation Responsible Person Identifier:	R1RFG

COLTS MFG CO LLC (Continued) **1000392372**

Evaluation Responsible Sub-Organization:	Not reported
Actual Return to Compliance Date:	20110831
Scheduled Compliance Date:	Not reported
Date of Request:	Not reported
Date Response Received:	Not reported
Request Agency:	Not reported
Former Citation:	Not reported

Evaluation Date:	19900321
Evaluation Responsible Agency:	State
Found Violation:	Yes
Evaluation Type Description:	COMPLIANCE EVALUATION INSPECTION ON-SITE
Evaluation Responsible Person Identifier:	R1BD
Evaluation Responsible Sub-Organization:	Not reported
Actual Return to Compliance Date:	19921116
Scheduled Compliance Date:	Not reported
Date of Request:	Not reported
Date Response Received:	Not reported
Request Agency:	Not reported
Former Citation:	Not reported

Evaluation Date:	20170918
Evaluation Responsible Agency:	State
Found Violation:	No
Evaluation Type Description:	FOCUSED COMPLIANCE INSPECTION
Evaluation Responsible Person Identifier:	MHJCT
Evaluation Responsible Sub-Organization:	Not reported
Actual Return to Compliance Date:	Not reported
Scheduled Compliance Date:	Not reported
Date of Request:	Not reported
Date Response Received:	Not reported
Request Agency:	Not reported
Former Citation:	Not reported

Evaluation Date:	19970218
Evaluation Responsible Agency:	State
Found Violation:	Yes
Evaluation Type Description:	COMPLIANCE EVALUATION INSPECTION ON-SITE
Evaluation Responsible Person Identifier:	R1DKS
Evaluation Responsible Sub-Organization:	Not reported
Actual Return to Compliance Date:	19981229
Scheduled Compliance Date:	Not reported
Date of Request:	Not reported
Date Response Received:	Not reported
Request Agency:	Not reported
Former Citation:	Not reported

Evaluation Date:	20070322
Evaluation Responsible Agency:	State
Found Violation:	Yes
Evaluation Type Description:	COMPLIANCE EVALUATION INSPECTION ON-SITE
Evaluation Responsible Person Identifier:	MHJCT
Evaluation Responsible Sub-Organization:	Not reported
Actual Return to Compliance Date:	20070801
Scheduled Compliance Date:	20070801
Date of Request:	Not reported
Date Response Received:	Not reported

COLTS MFG CO LLC (Continued) **1000392372**

Request Agency:	Not reported
Former Citation:	Not reported
Evaluation Date:	19900321
Evaluation Responsible Agency:	State
Found Violation:	Yes
Evaluation Type Description:	COMPLIANCE EVALUATION INSPECTION ON-SITE
Evaluation Responsible Person Identifier:	R1BD
Evaluation Responsible Sub-Organization:	Not reported
Actual Return to Compliance Date:	19911028
Scheduled Compliance Date:	Not reported
Date of Request:	Not reported
Date Response Received:	Not reported
Request Agency:	Not reported
Former Citation:	Not reported
Evaluation Date:	20070322
Evaluation Responsible Agency:	State
Found Violation:	Yes
Evaluation Type Description:	COMPLIANCE EVALUATION INSPECTION ON-SITE
Evaluation Responsible Person Identifier:	MHJCT
Evaluation Responsible Sub-Organization:	Not reported
Actual Return to Compliance Date:	20070801
Scheduled Compliance Date:	20070801
Date of Request:	Not reported
Date Response Received:	Not reported
Request Agency:	Not reported
Former Citation:	Not reported
Evaluation Date:	20030917
Evaluation Responsible Agency:	State
Found Violation:	No
Evaluation Type Description:	COMPLIANCE EVALUATION INSPECTION ON-SITE
Evaluation Responsible Person Identifier:	DKSCT
Evaluation Responsible Sub-Organization:	Not reported
Actual Return to Compliance Date:	Not reported
Scheduled Compliance Date:	Not reported
Date of Request:	Not reported
Date Response Received:	Not reported
Request Agency:	Not reported
Former Citation:	Not reported
Evaluation Date:	19850221
Evaluation Responsible Agency:	State
Found Violation:	Yes
Evaluation Type Description:	COMPLIANCE EVALUATION INSPECTION ON-SITE
Evaluation Responsible Person Identifier:	Not reported
Evaluation Responsible Sub-Organization:	Not reported
Actual Return to Compliance Date:	19921116
Scheduled Compliance Date:	Not reported
Date of Request:	Not reported
Date Response Received:	Not reported
Request Agency:	Not reported
Former Citation:	Not reported
Evaluation Date:	19871027
Evaluation Responsible Agency:	State

COLTS MFG CO LLC (Continued) **1000392372**

Found Violation:	Yes
Evaluation Type Description:	COMPLIANCE EVALUATION INSPECTION ON-SITE
Evaluation Responsible Person Identifier:	Not reported
Evaluation Responsible Sub-Organization:	Not reported
Actual Return to Compliance Date:	19921116
Scheduled Compliance Date:	Not reported
Date of Request:	Not reported
Date Response Received:	Not reported
Request Agency:	Not reported
Former Citation:	Not reported

Evaluation Date:	20070629
Evaluation Responsible Agency:	State
Found Violation:	Yes
Evaluation Type Description:	FINANCIAL RECORD REVIEW
Evaluation Responsible Person Identifier:	MALCT
Evaluation Responsible Sub-Organization:	Not reported
Actual Return to Compliance Date:	20070801
Scheduled Compliance Date:	Not reported
Date of Request:	Not reported
Date Response Received:	Not reported
Request Agency:	Not reported
Former Citation:	Not reported

Evaluation Date:	20070322
Evaluation Responsible Agency:	State
Found Violation:	Yes
Evaluation Type Description:	COMPLIANCE EVALUATION INSPECTION ON-SITE
Evaluation Responsible Person Identifier:	MHJCT
Evaluation Responsible Sub-Organization:	Not reported
Actual Return to Compliance Date:	20070801
Scheduled Compliance Date:	20070801
Date of Request:	Not reported
Date Response Received:	Not reported
Request Agency:	Not reported
Former Citation:	Not reported

Evaluation Date:	19900321
Evaluation Responsible Agency:	State
Found Violation:	Yes
Evaluation Type Description:	COMPLIANCE EVALUATION INSPECTION ON-SITE
Evaluation Responsible Person Identifier:	R1BD
Evaluation Responsible Sub-Organization:	Not reported
Actual Return to Compliance Date:	19911028
Scheduled Compliance Date:	Not reported
Date of Request:	Not reported
Date Response Received:	Not reported
Request Agency:	Not reported
Former Citation:	Not reported

Evaluation Date:	20141111
Evaluation Responsible Agency:	State
Found Violation:	No
Evaluation Type Description:	FOCUSED COMPLIANCE INSPECTION
Evaluation Responsible Person Identifier:	PIFCT
Evaluation Responsible Sub-Organization:	Not reported
Actual Return to Compliance Date:	Not reported

COLTS MFG CO LLC (Continued) **1000392372**

Scheduled Compliance Date:	Not reported
Date of Request:	Not reported
Date Response Received:	Not reported
Request Agency:	Not reported
Former Citation:	Not reported

Evaluation Date:	19910424
Evaluation Responsible Agency:	EPA
Found Violation:	Yes
Evaluation Type Description:	NON-FINANCIAL RECORD REVIEW
Evaluation Responsible Person Identifier:	R1KR
Evaluation Responsible Sub-Organization:	Not reported
Actual Return to Compliance Date:	19940823
Scheduled Compliance Date:	19940823
Date of Request:	Not reported
Date Response Received:	Not reported
Request Agency:	Not reported
Former Citation:	Not reported

Evaluation Date:	19930318
Evaluation Responsible Agency:	State
Found Violation:	No
Evaluation Type Description:	FINANCIAL RECORD REVIEW
Evaluation Responsible Person Identifier:	R1SLZ
Evaluation Responsible Sub-Organization:	Not reported
Actual Return to Compliance Date:	Not reported
Scheduled Compliance Date:	Not reported
Date of Request:	Not reported
Date Response Received:	Not reported
Request Agency:	Not reported
Former Citation:	Not reported

Evaluation Date:	20070322
Evaluation Responsible Agency:	State
Found Violation:	Yes
Evaluation Type Description:	COMPLIANCE EVALUATION INSPECTION ON-SITE
Evaluation Responsible Person Identifier:	MHJCT
Evaluation Responsible Sub-Organization:	Not reported
Actual Return to Compliance Date:	20070801
Scheduled Compliance Date:	20070801
Date of Request:	Not reported
Date Response Received:	Not reported
Request Agency:	Not reported
Former Citation:	Not reported

Evaluation Date:	19970218
Evaluation Responsible Agency:	State
Found Violation:	Yes
Evaluation Type Description:	COMPLIANCE EVALUATION INSPECTION ON-SITE
Evaluation Responsible Person Identifier:	R1DKS
Evaluation Responsible Sub-Organization:	Not reported
Actual Return to Compliance Date:	19981229
Scheduled Compliance Date:	Not reported
Date of Request:	Not reported
Date Response Received:	Not reported
Request Agency:	Not reported
Former Citation:	Not reported

COLTS MFG CO LLC (Continued) **1000392372**

Evaluation Date:	19921116
Evaluation Responsible Agency:	State
Found Violation:	Yes
Evaluation Type Description:	COMPLIANCE EVALUATION INSPECTION ON-SITE
Evaluation Responsible Person Identifier:	R1RFG
Evaluation Responsible Sub-Organization:	Not reported
Actual Return to Compliance Date:	19970218
Scheduled Compliance Date:	Not reported
Date of Request:	Not reported
Date Response Received:	Not reported
Request Agency:	Not reported
Former Citation:	Not reported

Evaluation Date:	20180516
Evaluation Responsible Agency:	State
Found Violation:	Yes
Evaluation Type Description:	COMPLIANCE EVALUATION INSPECTION ON-SITE
Evaluation Responsible Person Identifier:	MHJCT
Evaluation Responsible Sub-Organization:	Not reported
Actual Return to Compliance Date:	20180607
Scheduled Compliance Date:	Not reported
Date of Request:	Not reported
Date Response Received:	Not reported
Request Agency:	Not reported
Former Citation:	Not reported

Evaluation Date:	20070322
Evaluation Responsible Agency:	State
Found Violation:	Yes
Evaluation Type Description:	COMPLIANCE EVALUATION INSPECTION ON-SITE
Evaluation Responsible Person Identifier:	MHJCT
Evaluation Responsible Sub-Organization:	Not reported
Actual Return to Compliance Date:	20070801
Scheduled Compliance Date:	20070801
Date of Request:	Not reported
Date Response Received:	Not reported
Request Agency:	Not reported
Former Citation:	Not reported

Evaluation Date:	19871027
Evaluation Responsible Agency:	State
Found Violation:	Yes
Evaluation Type Description:	COMPLIANCE EVALUATION INSPECTION ON-SITE
Evaluation Responsible Person Identifier:	Not reported
Evaluation Responsible Sub-Organization:	Not reported
Actual Return to Compliance Date:	19921116
Scheduled Compliance Date:	Not reported
Date of Request:	Not reported
Date Response Received:	Not reported
Request Agency:	Not reported
Former Citation:	Not reported

Evaluation Date:	20070322
Evaluation Responsible Agency:	State
Found Violation:	Yes
Evaluation Type Description:	COMPLIANCE EVALUATION INSPECTION ON-SITE
Evaluation Responsible Person Identifier:	MHJCT

COLTS MFG CO LLC (Continued) **1000392372**

Evaluation Responsible Sub-Organization:	Not reported
Actual Return to Compliance Date:	20070801
Scheduled Compliance Date:	20070801
Date of Request:	Not reported
Date Response Received:	Not reported
Request Agency:	Not reported
Former Citation:	Not reported

Evaluation Date:	19910424
Evaluation Responsible Agency:	EPA
Found Violation:	Yes
Evaluation Type Description:	NON-FINANCIAL RECORD REVIEW
Evaluation Responsible Person Identifier:	R1KR
Evaluation Responsible Sub-Organization:	Not reported
Actual Return to Compliance Date:	19940823
Scheduled Compliance Date:	Not reported
Date of Request:	Not reported
Date Response Received:	Not reported
Request Agency:	Not reported
Former Citation:	Not reported

Evaluation Date:	19900321
Evaluation Responsible Agency:	State
Found Violation:	Yes
Evaluation Type Description:	COMPLIANCE EVALUATION INSPECTION ON-SITE
Evaluation Responsible Person Identifier:	R1BD
Evaluation Responsible Sub-Organization:	Not reported
Actual Return to Compliance Date:	19911028
Scheduled Compliance Date:	19940823
Date of Request:	Not reported
Date Response Received:	Not reported
Request Agency:	Not reported
Former Citation:	Not reported

Evaluation Date:	19900321
Evaluation Responsible Agency:	State
Found Violation:	Yes
Evaluation Type Description:	COMPLIANCE EVALUATION INSPECTION ON-SITE
Evaluation Responsible Person Identifier:	R1BD
Evaluation Responsible Sub-Organization:	Not reported
Actual Return to Compliance Date:	19911028
Scheduled Compliance Date:	Not reported
Date of Request:	Not reported
Date Response Received:	Not reported
Request Agency:	Not reported
Former Citation:	Not reported

Evaluation Date:	19860618
Evaluation Responsible Agency:	State
Found Violation:	Yes
Evaluation Type Description:	COMPLIANCE EVALUATION INSPECTION ON-SITE
Evaluation Responsible Person Identifier:	Not reported
Evaluation Responsible Sub-Organization:	Not reported
Actual Return to Compliance Date:	19921116
Scheduled Compliance Date:	Not reported
Date of Request:	Not reported
Date Response Received:	Not reported

COLTS MFG CO LLC (Continued) **1000392372**

Request Agency: Not reported
Former Citation: Not reported

COLTS MFG CO LLC (Continued) **1000392372**

RCRA-LQG:

Date Form Received by Agency:	20200220
Handler Name:	COLTS MFG CO LLC
Handler Address:	545 NEW PARK AVE
Handler City,State,Zip:	WEST HARTFORD, CT 06110
EPA ID:	CTD000844258
Contact Name:	HENRY R POULIN
Contact Address:	NEW PARK AVE
Contact City,State,Zip:	WEST HARTFORD, CT 06110
Contact Telephone:	860-244-1355
Contact Fax:	860-244-1310
Contact Email:	HPOULIN@COLT.COM
Contact Title:	SAFETY AND ENVIRONMENTAL MANAGER
EPA Region:	01
Land Type:	Private
Federal Waste Generator Description:	Large Quantity Generator
Non-Notifier:	Not reported
Biennial Report Cycle:	2019
Accessibility:	Not reported
Active Site Indicator:	Handler Activities
State District Owner:	Not reported
State District:	Not reported
Mailing Address:	NEW PARK AVE
Mailing City,State,Zip:	WEST HARTFORD, CT 06110
Owner Name:	COLT'S MANUFACTURING COMPANY LLC
Owner Type:	Private
Operator Name:	COLT'S MANUFACTURING COMPANY LLC
Operator Type:	Private
Short-Term Generator Activity:	No
Importer Activity:	No
Mixed Waste Generator:	No
Transporter Activity:	No
Transfer Facility Activity:	No
Recycler Activity with Storage:	No
Small Quantity On-Site Burner Exemption:	No
Smelting Melting and Refining Furnace Exemption:	No
Underground Injection Control:	No
Off-Site Waste Receipt:	No
Universal Waste Indicator:	Yes
Universal Waste Destination Facility:	Yes
Federal Universal Waste:	Yes
Active Site Fed-Reg Treatment Storage and Disposal Facility:	Not reported
Active Site Converter Treatment storage and Disposal Facility:	Not reported
Active Site State-Reg Treatment Storage and Disposal Facility:	Not reported
Active Site State-Reg Handler:	---
Federal Facility Indicator:	Not reported
Hazardous Secondary Material Indicator:	N
Sub-Part K Indicator:	Not reported
Commercial TSD Indicator:	No
Treatment Storage and Disposal Type:	Storage
2018 GPRA Permit Baseline:	Accomplished
2018 GPRA Renewals Baseline:	Not on the Baseline
Permit Renewals Workload Universe:	Not reported
Permit Workload Universe:	Not reported
Permit Progress Universe:	Storage
Post-Closure Workload Universe:	Not reported
Closure Workload Universe:	Not reported

COLTS MFG CO LLC (Continued) **1000392372**

202 GPRA Corrective Action Baseline:	No
Corrective Action Workload Universe:	No
Subject to Corrective Action Universe:	Yes
Non-TSDFs Where RCRA CA has Been Imposed Universe:	No
TSDFs Potentially Subject to CA Under 3004 (u)/(v) Universe:	No
TSDFs Only Subject to CA under Discretionary Auth Universe:	Yes
Corrective Action Priority Ranking:	Medium
Environmental Control Indicator:	No
Institutional Control Indicator:	No
Human Exposure Controls Indicator:	N/A
Groundwater Controls Indicator:	N/A
Operating TSDF Universe:	Not reported
Full Enforcement Universe:	Not reported
Significant Non-Complier Universe:	No
Unaddressed Significant Non-Complier Universe:	No
Addressed Significant Non-Complier Universe:	No
Significant Non-Complier With a Compliance Schedule Universe:	No
Financial Assurance Required:	Not reported
Handler Date of Last Change:	20200322
Recognized Trader-Importer:	No
Recognized Trader-Exporter:	No
Importer of Spent Lead Acid Batteries:	No
Exporter of Spent Lead Acid Batteries:	No
Recycler Activity Without Storage:	No
Manifest Broker:	No
Sub-Part P Indicator:	No

Biennial: List of Years
Year: 2019

Click Here for Biennial Reporting System Data:
Year: 2017

Click Here for Biennial Reporting System Data:
Year: 2015

Click Here for Biennial Reporting System Data:
Year: 2013

Click Here for Biennial Reporting System Data:
Year: 2011

Click Here for Biennial Reporting System Data:
Year: 2009

Click Here for Biennial Reporting System Data:
Year: 2007

Click Here for Biennial Reporting System Data:
Year: 2005

Click Here for Biennial Reporting System Data:
Year: 2003

Click Here for Biennial Reporting System Data:
Year: 2001

COLTS MFG CO LLC (Continued) **1000392372**

Click Here for Biennial Reporting System Data:

Hazardous Waste Summary:

Waste Code: D000
Waste Description: Not Defined

Waste Code: D001
Waste Description: IGNITABLE WASTE

Waste Code: D002
Waste Description: CORROSIVE WASTE

Waste Code: D003
Waste Description: REACTIVE WASTE

Waste Code: D005
Waste Description: BARIUM

Waste Code: D007
Waste Description: CHROMIUM

Waste Code: D008
Waste Description: LEAD

Waste Code: D009
Waste Description: MERCURY

Waste Code: D010
Waste Description: SELENIUM

Waste Code: F001
Waste Description: THE FOLLOWING SPENT HALOGENATED SOLVENTS USED IN DEGREASING: TETRACHLOROETHYLENE, TRICHLORETHYLENE, METHYLENE CHLORIDE, 1,1,1-TRICHLOROETHANE, CARBON TETRACHLORIDE AND CHLORINATED FLUOROCARBONS; ALL SPENT SOLVENT MIXTURES/BLENDS USED IN DEGREASING CONTAINING, BEFORE USE, A TOTAL OF TEN PERCENT OR MORE (BY VOLUME) OF ONE OR MORE OF THE ABOVE HALOGENATED SOLVENTS OR THOSE SOLVENTS LISTED IN F002, F004, AND F005; AND STILL BOTTOMS FROM THE RECOVERY OF THESE SPENT SOLVENTS AND SPENT SOLVENT MIXTURES.

Waste Code: F006
Waste Description: WASTEWATER TREATMENT SLUDGES FROM ELECTROPLATING OPERATIONS, EXCEPT FROM THE FOLLOWING PROCESSES: (1) SULFURIC ACID ANODIZING OF ALUMINUM; (2) TIN PLATING ON CARBON STEEL; (3) ZINC PLATING (SEGREGATED BASIS) ON CARBON STEEL; (4) ALUMINUM OR ZINC-ALUMINUM PLATING ON CARBON STEEL; (5) CLEANING/STRIPPING ASSOCIATED WITH TIN, ZINC, AND ALUMINUM PLATING ON CARBON STEEL; AND (6) CHEMICAL ETCHING AND MILLING OF ALUMINUM.

Waste Code: F007
Waste Description: SPENT CYANIDE PLATING BATH SOLUTIONS FROM ELECTROPLATING OPERATIONS.

Waste Code: F008
Waste Description: PLATING BATH RESIDUES FROM THE BOTTOM OF PLATING BATHS FROM ELECTROPLATING OPERATIONS IN WHICH CYANIDES ARE USED IN THE PROCESS.

COLTS MFG CO LLC (Continued) **1000392372**

Waste Code: F009
Waste Description: SPENT STRIPPING AND CLEANING BATH SOLUTIONS FROM ELECTROPLATING OPERATIONS IN WHICH CYANIDES ARE USED IN THE PROCESS.

Waste Code: U002
Waste Description: 2-PROPANONE (I) (OR) ACETONE (I)

Waste Code: U134
Waste Description: HYDROFLUORIC ACID (C,T) (OR) HYDROGEN FLUORIDE (C,T)

Waste Code: U154
Waste Description: METHANOL (I) (OR) METHYL ALCOHOL (I)

Waste Code: U159
Waste Description: 2-BUTANONE (I,T) (OR) METHYL ETHYL KETONE (MEK) (I,T)

Waste Code: U239
Waste Description: BENZENE, DIMETHYL- (I,T) (OR) XYLENE (I)

Handler - Owner Operator:

Owner/Operator Indicator: Owner
Owner/Operator Name: NPA HARTFORD LLC
Legal Status: Private
Date Became Current: 20051026
Date Ended Current: Not reported
Owner/Operator Address: 667 MADISON AVE
Owner/Operator City,State,Zip: NEW YORK, NY 10021
Owner/Operator Telephone: 212-471-6100
Owner/Operator Telephone Ext: Not reported
Owner/Operator Fax: Not reported
Owner/Operator Email: Not reported

Owner/Operator Indicator: Operator
Owner/Operator Name: COLTS MFG CO LLC
Legal Status: Private
Date Became Current: 19900322
Date Ended Current: Not reported
Owner/Operator Address: Not reported
Owner/Operator City,State,Zip: Not reported
Owner/Operator Telephone: Not reported
Owner/Operator Telephone Ext: Not reported
Owner/Operator Fax: Not reported
Owner/Operator Email: Not reported

Owner/Operator Indicator: Owner
Owner/Operator Name: NPA HARTFORD LLC
Legal Status: Private
Date Became Current: 20051026
Date Ended Current: Not reported
Owner/Operator Address: 667 MADISON AVE
Owner/Operator City,State,Zip: MANHATTAN, NY 10021
Owner/Operator Telephone: 212-471-6100
Owner/Operator Telephone Ext: Not reported
Owner/Operator Fax: Not reported
Owner/Operator Email: Not reported

Owner/Operator Indicator: Operator

COLTS MFG CO LLC (Continued) **1000392372**

Owner/Operator Name:	COLT'S MFG CO LLC
Legal Status:	Private
Date Became Current:	19900322
Date Ended Current:	Not reported
Owner/Operator Address:	Not reported
Owner/Operator City,State,Zip:	Not reported
Owner/Operator Telephone:	Not reported
Owner/Operator Telephone Ext:	Not reported
Owner/Operator Fax:	Not reported
Owner/Operator Email:	Not reported

Owner/Operator Indicator:	Operator
Owner/Operator Name:	COLT'S MANUFACTURING COMPANY LLC
Legal Status:	Private
Date Became Current:	19900322
Date Ended Current:	Not reported
Owner/Operator Address:	545 NEW PARK AVENUE
Owner/Operator City,State,Zip:	WEST HARTFORD, CT 06110
Owner/Operator Telephone:	860-244-1355
Owner/Operator Telephone Ext:	Not reported
Owner/Operator Fax:	860-244-1310
Owner/Operator Email:	HPOULIN@COLT.COM

Owner/Operator Indicator:	Owner
Owner/Operator Name:	COLTEC INDUSTRIES INC
Legal Status:	Private
Date Became Current:	19670101
Date Ended Current:	Not reported
Owner/Operator Address:	5605 CARNEGIE BOULEVARD
Owner/Operator City,State,Zip:	CHARLOTTE, NC 28209
Owner/Operator Telephone:	Not reported
Owner/Operator Telephone Ext:	Not reported
Owner/Operator Fax:	Not reported
Owner/Operator Email:	Not reported

Owner/Operator Indicator:	Operator
Owner/Operator Name:	COLT'S MANUFACTURING COMPANY
Legal Status:	Private
Date Became Current:	19900322
Date Ended Current:	Not reported
Owner/Operator Address:	Not reported
Owner/Operator City,State,Zip:	Not reported
Owner/Operator Telephone:	Not reported
Owner/Operator Telephone Ext:	Not reported
Owner/Operator Fax:	Not reported
Owner/Operator Email:	Not reported

Owner/Operator Indicator:	Operator
Owner/Operator Name:	COLTS MANUFACTURING CO LLC
Legal Status:	Private
Date Became Current:	19900322
Date Ended Current:	Not reported
Owner/Operator Address:	Not reported
Owner/Operator City,State,Zip:	Not reported
Owner/Operator Telephone:	Not reported
Owner/Operator Telephone Ext:	Not reported
Owner/Operator Fax:	Not reported

COLTS MFG CO LLC (Continued) **1000392372**

Owner/Operator Email:	Not reported
Owner/Operator Indicator:	Owner
Owner/Operator Name:	NPA HARTFORD LLC C/O SCIENSCAPITAL MGMT
Legal Status:	Private
Date Became Current:	20051026
Date Ended Current:	Not reported
Owner/Operator Address:	667 MADISON AVE
Owner/Operator City,State,Zip:	MANHATTAN, NY 10021
Owner/Operator Telephone:	212-471-6100
Owner/Operator Telephone Ext:	Not reported
Owner/Operator Fax:	Not reported
Owner/Operator Email:	Not reported
Owner/Operator Indicator:	Owner
Owner/Operator Name:	NPA HARTFORD LLC
Legal Status:	Private
Date Became Current:	20051029
Date Ended Current:	Not reported
Owner/Operator Address:	667 MADISON AVENUE
Owner/Operator City,State,Zip:	NEW YORK, NY 10021
Owner/Operator Telephone:	Not reported
Owner/Operator Telephone Ext:	Not reported
Owner/Operator Fax:	Not reported
Owner/Operator Email:	Not reported
Owner/Operator Indicator:	Owner
Owner/Operator Name:	COLT'S MANUFACTURING COMPANY LLC
Legal Status:	Private
Date Became Current:	20170403
Date Ended Current:	Not reported
Owner/Operator Address:	5345 NEW PARK AVENUE
Owner/Operator City,State,Zip:	WEST HARTFORD, CT 06110
Owner/Operator Telephone:	860-244-1355
Owner/Operator Telephone Ext:	Not reported
Owner/Operator Fax:	Not reported
Owner/Operator Email:	HPOULIN@COLT.COM
Owner/Operator Indicator:	Owner
Owner/Operator Name:	NPA HARTFORD LLC
Legal Status:	Private
Date Became Current:	20051026
Date Ended Current:	Not reported
Owner/Operator Address:	667 MADISON AVENUE
Owner/Operator City,State,Zip:	MANHATTAN, NY 10021
Owner/Operator Telephone:	212-471-6100
Owner/Operator Telephone Ext:	Not reported
Owner/Operator Fax:	Not reported
Owner/Operator Email:	Not reported
Owner/Operator Indicator:	Owner
Owner/Operator Name:	COLTS MFG CO INC
Legal Status:	Private
Date Became Current:	Not reported
Date Ended Current:	Not reported
Owner/Operator Address:	150 HUYSHOPE AVE
Owner/Operator City,State,Zip:	HARTFORD, CT 06102

COLTS MFG CO LLC (Continued) **1000392372**

Owner/Operator Telephone:	203-233-7591
Owner/Operator Telephone Ext:	Not reported
Owner/Operator Fax:	Not reported
Owner/Operator Email:	Not reported
Owner/Operator Indicator:	Owner
Owner/Operator Name:	COLT MANUFACTURIES INC
Legal Status:	Private
Date Became Current:	19670102
Date Ended Current:	Not reported
Owner/Operator Address:	Not reported
Owner/Operator City,State,Zip:	Not reported
Owner/Operator Telephone:	Not reported
Owner/Operator Telephone Ext:	Not reported
Owner/Operator Fax:	Not reported
Owner/Operator Email:	Not reported
Owner/Operator Indicator:	Operator
Owner/Operator Name:	COLTS MANUFACTURING COMPANY
Legal Status:	Private
Date Became Current:	19900322
Date Ended Current:	Not reported
Owner/Operator Address:	Not reported
Owner/Operator City,State,Zip:	Not reported
Owner/Operator Telephone:	Not reported
Owner/Operator Telephone Ext:	Not reported
Owner/Operator Fax:	Not reported
Owner/Operator Email:	Not reported
Owner/Operator Indicator:	Operator
Owner/Operator Name:	COLTS MANUFACTURING COMPANY
Legal Status:	Private
Date Became Current:	19900322
Date Ended Current:	Not reported
Owner/Operator Address:	Not reported
Owner/Operator City,State,Zip:	Not reported
Owner/Operator Telephone:	Not reported
Owner/Operator Telephone Ext:	Not reported
Owner/Operator Fax:	Not reported
Owner/Operator Email:	Not reported
Owner/Operator Indicator:	Operator
Owner/Operator Name:	COLT'S MANUFACTURING COMPANY LLC
Legal Status:	Private
Date Became Current:	19900322
Date Ended Current:	Not reported
Owner/Operator Address:	Not reported
Owner/Operator City,State,Zip:	Not reported
Owner/Operator Telephone:	Not reported
Owner/Operator Telephone Ext:	Not reported
Owner/Operator Fax:	Not reported
Owner/Operator Email:	Not reported
Owner/Operator Indicator:	Owner
Owner/Operator Name:	NPA HARTFORD LLC
Legal Status:	Private
Date Became Current:	20051026

COLTS MFG CO LLC (Continued) **1000392372**

Date Ended Current:	Not reported
Owner/Operator Address:	667 MADISON AVENUE
Owner/Operator City,State,Zip:	NEW YORK, NY 10021
Owner/Operator Telephone:	Not reported
Owner/Operator Telephone Ext:	Not reported
Owner/Operator Fax:	Not reported
Owner/Operator Email:	Not reported

Owner/Operator Indicator:	Operator
Owner/Operator Name:	COLT INDUSTRIES FIREARMS DIVISION
Legal Status:	Private
Date Became Current:	Not reported
Date Ended Current:	Not reported
Owner/Operator Address:	150 HUYSHOPE AVENUE
Owner/Operator City,State,Zip:	OPERCITY, CT 99999
Owner/Operator Telephone:	203-233-7591
Owner/Operator Telephone Ext:	Not reported
Owner/Operator Fax:	Not reported
Owner/Operator Email:	Not reported

Owner/Operator Indicator:	Owner
Owner/Operator Name:	COLT'S MANUFACTURING COMPANY LLC
Legal Status:	Private
Date Became Current:	20170403
Date Ended Current:	Not reported
Owner/Operator Address:	5345 NEW PARK AVENUE
Owner/Operator City,State,Zip:	WEST HARTFORD, CT 06110
Owner/Operator Telephone:	860-244-1355
Owner/Operator Telephone Ext:	Not reported
Owner/Operator Fax:	Not reported
Owner/Operator Email:	HPOULIN@COLT.COM

Owner/Operator Indicator:	Operator
Owner/Operator Name:	COLT'S MANUFACTURING COMPANY LLC
Legal Status:	Private
Date Became Current:	19900322
Date Ended Current:	Not reported
Owner/Operator Address:	545 NEW PARK AVENUE
Owner/Operator City,State,Zip:	WEST HARTFORD, CT 06110
Owner/Operator Telephone:	860-244-1355
Owner/Operator Telephone Ext:	Not reported
Owner/Operator Fax:	860-244-1310
Owner/Operator Email:	HPOULIN@COLT.COM

Owner/Operator Indicator:	Operator
Owner/Operator Name:	COLTS MANUFACTURIES
Legal Status:	Private
Date Became Current:	19900322
Date Ended Current:	Not reported
Owner/Operator Address:	Not reported
Owner/Operator City,State,Zip:	Not reported
Owner/Operator Telephone:	Not reported
Owner/Operator Telephone Ext:	Not reported
Owner/Operator Fax:	Not reported
Owner/Operator Email:	Not reported

COLTS MFG CO LLC (Continued) **1000392372**

Historic Generators:

Receive Date:	19801119
Handler Name:	COLTS MFG CO INC
Federal Waste Generator Description:	Not a generator, verified
State District Owner:	Not reported
Large Quantity Handler of Universal Waste:	No
Recognized Trader Importer:	No
Recognized Trader Exporter:	No
Spent Lead Acid Battery Importer:	No
Spent Lead Acid Battery Exporter:	No
Current Record:	No
Non Storage Recycler Activity:	Not reported
Electronic Manifest Broker:	Not reported

Receive Date:	20100513
Handler Name:	COLTS MFG CO LLC
Federal Waste Generator Description:	Large Quantity Generator
State District Owner:	Not reported
Large Quantity Handler of Universal Waste:	No
Recognized Trader Importer:	No
Recognized Trader Exporter:	No
Spent Lead Acid Battery Importer:	No
Spent Lead Acid Battery Exporter:	No
Current Record:	No
Non Storage Recycler Activity:	Not reported
Electronic Manifest Broker:	Not reported

Receive Date:	20120209
Handler Name:	COLTS MANUFACTURING CO LLC
Federal Waste Generator Description:	Large Quantity Generator
State District Owner:	Not reported
Large Quantity Handler of Universal Waste:	No
Recognized Trader Importer:	No
Recognized Trader Exporter:	No
Spent Lead Acid Battery Importer:	No
Spent Lead Acid Battery Exporter:	No
Current Record:	No
Non Storage Recycler Activity:	Not reported
Electronic Manifest Broker:	Not reported

Receive Date:	20140217
Handler Name:	COLTS MFG CO LLC
Federal Waste Generator Description:	Large Quantity Generator
State District Owner:	Not reported
Large Quantity Handler of Universal Waste:	No
Recognized Trader Importer:	No
Recognized Trader Exporter:	No
Spent Lead Acid Battery Importer:	No
Spent Lead Acid Battery Exporter:	No
Current Record:	No
Non Storage Recycler Activity:	Not reported
Electronic Manifest Broker:	Not reported

Receive Date:	20160224
Handler Name:	COLTS MFG CO LLC
Federal Waste Generator Description:	Large Quantity Generator
State District Owner:	Not reported

COLTS MFG CO LLC (Continued) **1000392372**

Large Quantity Handler of Universal Waste:	No
Recognized Trader Importer:	No
Recognized Trader Exporter:	No
Spent Lead Acid Battery Importer:	No
Spent Lead Acid Battery Exporter:	No
Current Record:	No
Non Storage Recycler Activity:	Not reported
Electronic Manifest Broker:	Not reported

Receive Date:	20180221
Handler Name: COLTS MFG CO LLC	
Federal Waste Generator Description:	Large Quantity Generator
State District Owner:	Not reported
Large Quantity Handler of Universal Waste:	Yes
Recognized Trader Importer:	No
Recognized Trader Exporter:	No
Spent Lead Acid Battery Importer:	No
Spent Lead Acid Battery Exporter:	No
Current Record:	No
Non Storage Recycler Activity:	No
Electronic Manifest Broker:	No

Receive Date:	20200220
Handler Name: COLTS MFG CO LLC	
Federal Waste Generator Description:	Large Quantity Generator
State District Owner:	Not reported
Large Quantity Handler of Universal Waste:	Yes
Recognized Trader Importer:	No
Recognized Trader Exporter:	No
Spent Lead Acid Battery Importer:	No
Spent Lead Acid Battery Exporter:	No
Current Record:	Yes
Non Storage Recycler Activity:	No
Electronic Manifest Broker:	No

Receive Date:	19800818
Handler Name: COLTS MFG CO INC	
Federal Waste Generator Description:	Large Quantity Generator
State District Owner:	Not reported
Large Quantity Handler of Universal Waste:	No
Recognized Trader Importer:	No
Recognized Trader Exporter:	No
Spent Lead Acid Battery Importer:	No
Spent Lead Acid Battery Exporter:	No
Current Record:	No
Non Storage Recycler Activity:	Not reported
Electronic Manifest Broker:	Not reported

Receive Date:	20001120
Handler Name: COLTS MFG CO INC	
Federal Waste Generator Description:	Large Quantity Generator
State District Owner:	Not reported
Large Quantity Handler of Universal Waste:	No
Recognized Trader Importer:	No
Recognized Trader Exporter:	No
Spent Lead Acid Battery Importer:	No
Spent Lead Acid Battery Exporter:	No

COLTS MFG CO LLC (Continued) **1000392372**

Current Record: No
Non Storage Recycler Activity: Not reported
Electronic Manifest Broker: Not reported

Receive Date: 19910129
Handler Name: COLT INDUSTRIES FIREARMS DIV
Federal Waste Generator Description: Large Quantity Generator
State District Owner: Not reported
Large Quantity Handler of Universal Waste: No
Recognized Trader Importer: No
Recognized Trader Exporter: No
Spent Lead Acid Battery Importer: No
Spent Lead Acid Battery Exporter: No
Current Record: No
Non Storage Recycler Activity: Not reported
Electronic Manifest Broker: Not reported

Receive Date: 19920228
Handler Name: COLT INDUSTRIES FIREARMS DIV
Federal Waste Generator Description: Large Quantity Generator
State District Owner: Not reported
Large Quantity Handler of Universal Waste: No
Recognized Trader Importer: No
Recognized Trader Exporter: No
Spent Lead Acid Battery Importer: No
Spent Lead Acid Battery Exporter: No
Current Record: No
Non Storage Recycler Activity: Not reported
Electronic Manifest Broker: Not reported

Receive Date: 19940301
Handler Name: COLT INDUSTRIES FIREARMS DIV
Federal Waste Generator Description: Large Quantity Generator
State District Owner: Not reported
Large Quantity Handler of Universal Waste: No
Recognized Trader Importer: No
Recognized Trader Exporter: No
Spent Lead Acid Battery Importer: No
Spent Lead Acid Battery Exporter: No
Current Record: No
Non Storage Recycler Activity: Not reported
Electronic Manifest Broker: Not reported

Receive Date: 19960227
Handler Name: COLTS M F G CO INC
Federal Waste Generator Description: Large Quantity Generator
State District Owner: Not reported
Large Quantity Handler of Universal Waste: No
Recognized Trader Importer: No
Recognized Trader Exporter: No
Spent Lead Acid Battery Importer: No
Spent Lead Acid Battery Exporter: No
Current Record: No
Non Storage Recycler Activity: Not reported
Electronic Manifest Broker: Not reported

Receive Date: 19980226

COLTS MFG CO LLC (Continued) **1000392372**

Handler Name: COLTS MFG CO INC
Federal Waste Generator Description: Large Quantity Generator
State District Owner: Not reported
Large Quantity Handler of Universal Waste: No
Recognized Trader Importer: No
Recognized Trader Exporter: No
Spent Lead Acid Battery Importer: No
Spent Lead Acid Battery Exporter: No
Current Record: No
Non Storage Recycler Activity: Not reported
Electronic Manifest Broker: Not reported

Receive Date: 20000127
Handler Name: COLTS MFG CO INC
Federal Waste Generator Description: Large Quantity Generator
State District Owner: Not reported
Large Quantity Handler of Universal Waste: No
Recognized Trader Importer: No
Recognized Trader Exporter: No
Spent Lead Acid Battery Importer: No
Spent Lead Acid Battery Exporter: No
Current Record: No
Non Storage Recycler Activity: Not reported
Electronic Manifest Broker: Not reported

Receive Date: 20020207
Handler Name: COLT'S MANUFACTURING COMPANY INC
Federal Waste Generator Description: Large Quantity Generator
State District Owner: Not reported
Large Quantity Handler of Universal Waste: No
Recognized Trader Importer: No
Recognized Trader Exporter: No
Spent Lead Acid Battery Importer: No
Spent Lead Acid Battery Exporter: No
Current Record: No
Non Storage Recycler Activity: Not reported
Electronic Manifest Broker: Not reported

Receive Date: 20040213
Handler Name: COLTS MFG CO INC
Federal Waste Generator Description: Large Quantity Generator
State District Owner: Not reported
Large Quantity Handler of Universal Waste: No
Recognized Trader Importer: No
Recognized Trader Exporter: No
Spent Lead Acid Battery Importer: No
Spent Lead Acid Battery Exporter: No
Current Record: No
Non Storage Recycler Activity: Not reported
Electronic Manifest Broker: Not reported

Receive Date: 20060203
Handler Name: COLTS MFG CO INC
Federal Waste Generator Description: Large Quantity Generator
State District Owner: Not reported
Large Quantity Handler of Universal Waste: No
Recognized Trader Importer: No

COLTS MFG CO LLC (Continued) **1000392372**

Recognized Trader Exporter:	No
Spent Lead Acid Battery Importer:	No
Spent Lead Acid Battery Exporter:	No
Current Record:	No
Non Storage Recycler Activity:	Not reported
Electronic Manifest Broker:	Not reported

Receive Date:	20080206
Handler Name:	COLTS MFG CO LLC
Federal Waste Generator Description:	Large Quantity Generator
State District Owner:	Not reported
Large Quantity Handler of Universal Waste:	No
Recognized Trader Importer:	No
Recognized Trader Exporter:	No
Spent Lead Acid Battery Importer:	No
Spent Lead Acid Battery Exporter:	No
Current Record:	No
Non Storage Recycler Activity:	Not reported
Electronic Manifest Broker:	Not reported

List of NAICS Codes and Descriptions:

NAICS Code:	332994
NAICS Description:	SMALL ARMS MANUFACTURING

Facility Has Received Notices of Violation:

Found Violation:	Yes
Agency Which Determined Violation:	State
Violation Short Description:	TSD - Financial Requirements
Date Violation was Determined:	19900321
Actual Return to Compliance Date:	19921116
Return to Compliance Qualifier:	Observed
Violation Responsible Agency:	State
Scheduled Compliance Date:	Not reported
Enforcement Identifier:	Not reported
Date of Enforcement Action:	Not reported
Enforcement Responsible Agency:	Not reported
Enforcement Docket Number:	Not reported
Enforcement Attorney:	Not reported
Corrective Action Component:	Not reported
Appeal Initiated Date:	Not reported
Appeal Resolution Date:	Not reported
Disposition Status Date:	Not reported
Disposition Status:	Not reported
Disposition Status Description:	Not reported
Consent/Final Order Sequence Number:	Not reported
Consent/Final Order Respondent Name:	Not reported
Consent/Final Order Lead Agency:	Not reported
Enforcement Type:	Not reported
Enforcement Responsible Person:	Not reported
Enforcement Responsible Sub-Organization:	Not reported
SEP Sequence Number:	Not reported
SEP Expenditure Amount:	Not reported
SEP Scheduled Completion Date:	Not reported
SEP Actual Date:	Not reported
SEP Defaulted Date:	Not reported
SEP Type:	Not reported

COLTS MFG CO LLC (Continued) **1000392372**

SEP Type Description:	Not reported
Proposed Amount:	Not reported
Final Monetary Amount:	Not reported
Paid Amount:	Not reported
Final Count:	Not reported
Final Amount:	Not reported

Found Violation:	Yes
Agency Which Determined Violation:	State
Violation Short Description:	TSD - Closure/Post-Closure
Date Violation was Determined:	19900321
Actual Return to Compliance Date:	19921116
Return to Compliance Qualifier:	Observed
Violation Responsible Agency:	State
Scheduled Compliance Date:	Not reported
Enforcement Identifier:	Not reported
Date of Enforcement Action:	Not reported
Enforcement Responsible Agency:	Not reported
Enforcement Docket Number:	Not reported
Enforcement Attorney:	Not reported
Corrective Action Component:	Not reported
Appeal Initiated Date:	Not reported
Appeal Resolution Date:	Not reported
Disposition Status Date:	Not reported
Disposition Status:	Not reported
Disposition Status Description:	Not reported
Consent/Final Order Sequence Number:	Not reported
Consent/Final Order Respondent Name:	Not reported
Consent/Final Order Lead Agency:	Not reported
Enforcement Type:	Not reported
Enforcement Responsible Person:	Not reported
Enforcement Responsible Sub-Organization:	Not reported
SEP Sequence Number:	Not reported
SEP Expenditure Amount:	Not reported
SEP Scheduled Completion Date:	Not reported
SEP Actual Date:	Not reported
SEP Defaulted Date:	Not reported
SEP Type:	Not reported
SEP Type Description:	Not reported
Proposed Amount:	Not reported
Final Monetary Amount:	Not reported
Paid Amount:	Not reported
Final Count:	Not reported
Final Amount:	Not reported

Found Violation:	Yes
Agency Which Determined Violation:	State
Violation Short Description:	TSD - Financial Requirements
Date Violation was Determined:	19921116
Actual Return to Compliance Date:	20110831
Return to Compliance Qualifier:	Unverifiable
Violation Responsible Agency:	State
Scheduled Compliance Date:	Not reported
Enforcement Identifier:	Not reported
Date of Enforcement Action:	Not reported
Enforcement Responsible Agency:	Not reported
Enforcement Docket Number:	Not reported

COLTS MFG CO LLC (Continued) **1000392372**

Enforcement Attorney:	Not reported
Corrective Action Component:	Not reported
Appeal Initiated Date:	Not reported
Appeal Resolution Date:	Not reported
Disposition Status Date:	Not reported
Disposition Status:	Not reported
Disposition Status Description:	Not reported
Consent/Final Order Sequence Number:	Not reported
Consent/Final Order Respondent Name:	Not reported
Consent/Final Order Lead Agency:	Not reported
Enforcement Type:	Not reported
Enforcement Responsible Person:	Not reported
Enforcement Responsible Sub-Organization:	Not reported
SEP Sequence Number:	Not reported
SEP Expenditure Amount:	Not reported
SEP Scheduled Completion Date:	Not reported
SEP Actual Date:	Not reported
SEP Defaulted Date:	Not reported
SEP Type:	Not reported
SEP Type Description:	Not reported
Proposed Amount:	Not reported
Final Monetary Amount:	Not reported
Paid Amount:	Not reported
Final Count:	Not reported
Final Amount:	Not reported

Found Violation:	Yes
Agency Which Determined Violation:	State
Violation Short Description:	TSD - General
Date Violation was Determined:	19900321
Actual Return to Compliance Date:	19921116
Return to Compliance Qualifier:	Observed
Violation Responsible Agency:	State
Scheduled Compliance Date:	Not reported
Enforcement Identifier:	Not reported
Date of Enforcement Action:	Not reported
Enforcement Responsible Agency:	Not reported
Enforcement Docket Number:	Not reported
Enforcement Attorney:	Not reported
Corrective Action Component:	Not reported
Appeal Initiated Date:	Not reported
Appeal Resolution Date:	Not reported
Disposition Status Date:	Not reported
Disposition Status:	Not reported
Disposition Status Description:	Not reported
Consent/Final Order Sequence Number:	Not reported
Consent/Final Order Respondent Name:	Not reported
Consent/Final Order Lead Agency:	Not reported
Enforcement Type:	Not reported
Enforcement Responsible Person:	Not reported
Enforcement Responsible Sub-Organization:	Not reported
SEP Sequence Number:	Not reported
SEP Expenditure Amount:	Not reported
SEP Scheduled Completion Date:	Not reported
SEP Actual Date:	Not reported
SEP Defaulted Date:	Not reported
SEP Type:	Not reported

COLTS MFG CO LLC (Continued) **1000392372**

SEP Type Description:	Not reported
Proposed Amount:	Not reported
Final Monetary Amount:	Not reported
Paid Amount:	Not reported
Final Count:	Not reported
Final Amount:	Not reported
Found Violation:	No
Agency Which Determined Violation:	Not reported
Violation Short Description:	Not reported
Date Violation was Determined:	Not reported
Actual Return to Compliance Date:	Not reported
Return to Compliance Qualifier:	Not reported
Violation Responsible Agency:	Not reported
Scheduled Compliance Date:	Not reported
Enforcement Identifier:	Not reported
Date of Enforcement Action:	Not reported
Enforcement Responsible Agency:	Not reported
Enforcement Docket Number:	Not reported
Enforcement Attorney:	Not reported
Corrective Action Component:	Not reported
Appeal Initiated Date:	Not reported
Appeal Resolution Date:	Not reported
Disposition Status Date:	Not reported
Disposition Status:	Not reported
Disposition Status Description:	Not reported
Consent/Final Order Sequence Number:	Not reported
Consent/Final Order Respondent Name:	Not reported
Consent/Final Order Lead Agency:	Not reported
Enforcement Type:	Not reported
Enforcement Responsible Person:	Not reported
Enforcement Responsible Sub-Organization:	Not reported
SEP Sequence Number:	Not reported
SEP Expenditure Amount:	Not reported
SEP Scheduled Completion Date:	Not reported
SEP Actual Date:	Not reported
SEP Defaulted Date:	Not reported
SEP Type:	Not reported
SEP Type Description:	Not reported
Proposed Amount:	Not reported
Final Monetary Amount:	Not reported
Paid Amount:	Not reported
Final Count:	Not reported
Final Amount:	Not reported
Found Violation:	Yes
Agency Which Determined Violation:	State
Violation Short Description:	TSD IS-Financial Requirements
Date Violation was Determined:	20070322
Actual Return to Compliance Date:	20070801
Return to Compliance Qualifier:	Documented
Violation Responsible Agency:	State
Scheduled Compliance Date:	20070801
Enforcement Identifier:	001
Date of Enforcement Action:	20070702
Enforcement Responsible Agency:	State
Enforcement Docket Number:	WSWDH07048

COLTS MFG CO LLC (Continued) **1000392372**

Enforcement Attorney: Not reported
Corrective Action Component: No
Appeal Initiated Date: Not reported
Appeal Resolution Date: Not reported
Disposition Status Date: 20070801
Disposition Status: AS
Disposition Status Description: ACTION SATISFIED (CASE CLOSED)
Consent/Final Order Sequence Number:Not reported
Consent/Final Order Respondent Name: Not reported
Consent/Final Order Lead Agency: Not reported
Enforcement Type: WRITTEN INFORMAL
Enforcement Responsible Person: MJDCT
Enforcement Responsible Sub-Organization: Not reported
SEP Sequence Number: Not reported
SEP Expenditure Amount: Not reported
SEP Scheduled Completion Date: Not reported
SEP Actual Date: Not reported
SEP Defaulted Date: Not reported
SEP Type: Not reported
SEP Type Description: Not reported
Proposed Amount: Not reported
Final Monetary Amount: Not reported
Paid Amount: Not reported
Final Count: Not reported
Final Amount: Not reported

Found Violation: No
Agency Which Determined Violation: Not reported
Violation Short Description: Not reported
Date Violation was Determined: Not reported
Actual Return to Compliance Date: Not reported
Return to Compliance Qualifier: Not reported
Violation Responsible Agency: Not reported
Scheduled Compliance Date: Not reported
Enforcement Identifier: Not reported
Date of Enforcement Action: Not reported
Enforcement Responsible Agency: Not reported
Enforcement Docket Number: Not reported
Enforcement Attorney: Not reported
Corrective Action Component: Not reported
Appeal Initiated Date: Not reported
Appeal Resolution Date: Not reported
Disposition Status Date: Not reported
Disposition Status: Not reported
Disposition Status Description: Not reported
Consent/Final Order Sequence Number:Not reported
Consent/Final Order Respondent Name: Not reported
Consent/Final Order Lead Agency: Not reported
Enforcement Type: Not reported
Enforcement Responsible Person: Not reported
Enforcement Responsible Sub-Organization: Not reported
SEP Sequence Number: Not reported
SEP Expenditure Amount: Not reported
SEP Scheduled Completion Date: Not reported
SEP Actual Date: Not reported
SEP Defaulted Date: Not reported
SEP Type: Not reported

COLTS MFG CO LLC (Continued) **1000392372**

SEP Type Description:	Not reported
Proposed Amount:	Not reported
Final Monetary Amount:	Not reported
Paid Amount:	Not reported
Final Count:	Not reported
Final Amount:	Not reported
Found Violation:	No
Agency Which Determined Violation:	Not reported
Violation Short Description:	Not reported
Date Violation was Determined:	Not reported
Actual Return to Compliance Date:	Not reported
Return to Compliance Qualifier:	Not reported
Violation Responsible Agency:	Not reported
Scheduled Compliance Date:	Not reported
Enforcement Identifier:	Not reported
Date of Enforcement Action:	Not reported
Enforcement Responsible Agency:	Not reported
Enforcement Docket Number:	Not reported
Enforcement Attorney:	Not reported
Corrective Action Component:	Not reported
Appeal Initiated Date:	Not reported
Appeal Resolution Date:	Not reported
Disposition Status Date:	Not reported
Disposition Status:	Not reported
Disposition Status Description:	Not reported
Consent/Final Order Sequence Number:	Not reported
Consent/Final Order Respondent Name:	Not reported
Consent/Final Order Lead Agency:	Not reported
Enforcement Type:	Not reported
Enforcement Responsible Person:	Not reported
Enforcement Responsible Sub-Organization:	Not reported
SEP Sequence Number:	Not reported
SEP Expenditure Amount:	Not reported
SEP Scheduled Completion Date:	Not reported
SEP Actual Date:	Not reported
SEP Defaulted Date:	Not reported
SEP Type:	Not reported
SEP Type Description:	Not reported
Proposed Amount:	Not reported
Final Monetary Amount:	Not reported
Paid Amount:	Not reported
Final Count:	Not reported
Final Amount:	Not reported
Found Violation:	Yes
Agency Which Determined Violation:	State
Violation Short Description:	TSD - Financial Requirements
Date Violation was Determined:	19921116
Actual Return to Compliance Date:	20110831
Return to Compliance Qualifier:	Unverifiable
Violation Responsible Agency:	State
Scheduled Compliance Date:	Not reported
Enforcement Identifier:	Not reported
Date of Enforcement Action:	Not reported
Enforcement Responsible Agency:	Not reported
Enforcement Docket Number:	Not reported

COLTS MFG CO LLC (Continued) **1000392372**

Enforcement Attorney:	Not reported
Corrective Action Component:	Not reported
Appeal Initiated Date:	Not reported
Appeal Resolution Date:	Not reported
Disposition Status Date:	Not reported
Disposition Status:	Not reported
Disposition Status Description:	Not reported
Consent/Final Order Sequence Number:	Not reported
Consent/Final Order Respondent Name:	Not reported
Consent/Final Order Lead Agency:	Not reported
Enforcement Type:	Not reported
Enforcement Responsible Person:	Not reported
Enforcement Responsible Sub-Organization:	Not reported
SEP Sequence Number:	Not reported
SEP Expenditure Amount:	Not reported
SEP Scheduled Completion Date:	Not reported
SEP Actual Date:	Not reported
SEP Defaulted Date:	Not reported
SEP Type:	Not reported
SEP Type Description:	Not reported
Proposed Amount:	Not reported
Final Monetary Amount:	Not reported
Paid Amount:	Not reported
Final Count:	Not reported
Final Amount:	Not reported

Found Violation:	Yes
Agency Which Determined Violation:	State
Violation Short Description:	TSD - General
Date Violation was Determined:	19900321
Actual Return to Compliance Date:	19921116
Return to Compliance Qualifier:	Observed
Violation Responsible Agency:	State
Scheduled Compliance Date:	Not reported
Enforcement Identifier:	Not reported
Date of Enforcement Action:	Not reported
Enforcement Responsible Agency:	Not reported
Enforcement Docket Number:	Not reported
Enforcement Attorney:	Not reported
Corrective Action Component:	Not reported
Appeal Initiated Date:	Not reported
Appeal Resolution Date:	Not reported
Disposition Status Date:	Not reported
Disposition Status:	Not reported
Disposition Status Description:	Not reported
Consent/Final Order Sequence Number:	Not reported
Consent/Final Order Respondent Name:	Not reported
Consent/Final Order Lead Agency:	Not reported
Enforcement Type:	Not reported
Enforcement Responsible Person:	Not reported
Enforcement Responsible Sub-Organization:	Not reported
SEP Sequence Number:	Not reported
SEP Expenditure Amount:	Not reported
SEP Scheduled Completion Date:	Not reported
SEP Actual Date:	Not reported
SEP Defaulted Date:	Not reported
SEP Type:	Not reported

COLTS MFG CO LLC (Continued) **1000392372**

SEP Type Description:	Not reported
Proposed Amount:	Not reported
Final Monetary Amount:	Not reported
Paid Amount:	Not reported
Final Count:	Not reported
Final Amount:	Not reported
Found Violation:	No
Agency Which Determined Violation:	Not reported
Violation Short Description:	Not reported
Date Violation was Determined:	Not reported
Actual Return to Compliance Date:	Not reported
Return to Compliance Qualifier:	Not reported
Violation Responsible Agency:	Not reported
Scheduled Compliance Date:	Not reported
Enforcement Identifier:	Not reported
Date of Enforcement Action:	Not reported
Enforcement Responsible Agency:	Not reported
Enforcement Docket Number:	Not reported
Enforcement Attorney:	Not reported
Corrective Action Component:	Not reported
Appeal Initiated Date:	Not reported
Appeal Resolution Date:	Not reported
Disposition Status Date:	Not reported
Disposition Status:	Not reported
Disposition Status Description:	Not reported
Consent/Final Order Sequence Number:	Not reported
Consent/Final Order Respondent Name:	Not reported
Consent/Final Order Lead Agency:	Not reported
Enforcement Type:	Not reported
Enforcement Responsible Person:	Not reported
Enforcement Responsible Sub-Organization:	Not reported
SEP Sequence Number:	Not reported
SEP Expenditure Amount:	Not reported
SEP Scheduled Completion Date:	Not reported
SEP Actual Date:	Not reported
SEP Defaulted Date:	Not reported
SEP Type:	Not reported
SEP Type Description:	Not reported
Proposed Amount:	Not reported
Final Monetary Amount:	Not reported
Paid Amount:	Not reported
Final Count:	Not reported
Final Amount:	Not reported
Found Violation:	Yes
Agency Which Determined Violation:	State
Violation Short Description:	TSD - Tank System Standards
Date Violation was Determined:	19970218
Actual Return to Compliance Date:	19981229
Return to Compliance Qualifier:	Observed
Violation Responsible Agency:	State
Scheduled Compliance Date:	Not reported
Enforcement Identifier:	000
Date of Enforcement Action:	19970730
Enforcement Responsible Agency:	State
Enforcement Docket Number:	850

COLTS MFG CO LLC (Continued) **1000392372**

Enforcement Attorney:	R1
Corrective Action Component:	No
Appeal Initiated Date:	Not reported
Appeal Resolution Date:	Not reported
Disposition Status Date:	Not reported
Disposition Status:	Not reported
Disposition Status Description:	Not reported
Consent/Final Order Sequence Number:	Not reported
Consent/Final Order Respondent Name:	Not reported
Consent/Final Order Lead Agency:	Not reported
Enforcement Type:	WRITTEN INFORMAL
Enforcement Responsible Person:	R1SLZ
Enforcement Responsible Sub-Organization:	Not reported
SEP Sequence Number:	Not reported
SEP Expenditure Amount:	Not reported
SEP Scheduled Completion Date:	Not reported
SEP Actual Date:	Not reported
SEP Defaulted Date:	Not reported
SEP Type:	Not reported
SEP Type Description:	Not reported
Proposed Amount:	Not reported
Final Monetary Amount:	Not reported
Paid Amount:	Not reported
Final Count:	Not reported
Final Amount:	Not reported

Found Violation:	Yes
Agency Which Determined Violation:	State
Violation Short Description:	TSD IS-General Facility Standards
Date Violation was Determined:	20070322
Actual Return to Compliance Date:	20070801
Return to Compliance Qualifier:	Documented
Violation Responsible Agency:	State
Scheduled Compliance Date:	20070801
Enforcement Identifier:	001
Date of Enforcement Action:	20070702
Enforcement Responsible Agency:	State
Enforcement Docket Number:	WSWDH07048
Enforcement Attorney:	Not reported
Corrective Action Component:	No
Appeal Initiated Date:	Not reported
Appeal Resolution Date:	Not reported
Disposition Status Date:	20070801
Disposition Status:	AS
Disposition Status Description:	ACTION SATISFIED (CASE CLOSED)
Consent/Final Order Sequence Number:	Not reported
Consent/Final Order Respondent Name:	Not reported
Consent/Final Order Lead Agency:	Not reported
Enforcement Type:	WRITTEN INFORMAL
Enforcement Responsible Person:	MJDCT
Enforcement Responsible Sub-Organization:	Not reported
SEP Sequence Number:	Not reported
SEP Expenditure Amount:	Not reported
SEP Scheduled Completion Date:	Not reported
SEP Actual Date:	Not reported
SEP Defaulted Date:	Not reported
SEP Type:	Not reported

COLTS MFG CO LLC (Continued) **1000392372**

SEP Type Description:	Not reported
Proposed Amount:	Not reported
Final Monetary Amount:	Not reported
Paid Amount:	Not reported
Final Count:	Not reported
Final Amount:	Not reported

Found Violation:	Yes
Agency Which Determined Violation:	State
Violation Short Description:	LDR - General
Date Violation was Determined:	19900321
Actual Return to Compliance Date:	19911028
Return to Compliance Qualifier:	Observed
Violation Responsible Agency:	EPA
Scheduled Compliance Date:	Not reported
Enforcement Identifier:	009
Date of Enforcement Action:	19900618
Enforcement Responsible Agency:	EPA
Enforcement Docket Number:	Not reported
Enforcement Attorney:	Not reported
Corrective Action Component:	No
Appeal Initiated Date:	Not reported
Appeal Resolution Date:	Not reported
Disposition Status Date:	Not reported
Disposition Status:	Not reported
Disposition Status Description:	Not reported
Consent/Final Order Sequence Number:	Not reported
Consent/Final Order Respondent Name:	Not reported
Consent/Final Order Lead Agency:	Not reported
Enforcement Type:	STATE TO EPA ADMINISTRATIVE REFERRAL
Enforcement Responsible Person:	Not reported
Enforcement Responsible Sub-Organization:	Not reported
SEP Sequence Number:	Not reported
SEP Expenditure Amount:	Not reported
SEP Scheduled Completion Date:	Not reported
SEP Actual Date:	Not reported
SEP Defaulted Date:	Not reported
SEP Type:	Not reported
SEP Type Description:	Not reported
Proposed Amount:	Not reported
Final Monetary Amount:	Not reported
Paid Amount:	Not reported
Final Count:	Not reported
Final Amount:	Not reported

Found Violation:	Yes
Agency Which Determined Violation:	State
Violation Short Description:	TSD IS-General Facility Standards
Date Violation was Determined:	20070322
Actual Return to Compliance Date:	20070801
Return to Compliance Qualifier:	Documented
Violation Responsible Agency:	State
Scheduled Compliance Date:	20070801
Enforcement Identifier:	001
Date of Enforcement Action:	20070702
Enforcement Responsible Agency:	State
Enforcement Docket Number:	WSWDH07048

COLTS MFG CO LLC (Continued) **1000392372**

Enforcement Attorney: Not reported
Corrective Action Component: No
Appeal Initiated Date: Not reported
Appeal Resolution Date: Not reported
Disposition Status Date: 20070801
Disposition Status: AS
Disposition Status Description: ACTION SATISFIED (CASE CLOSED)
Consent/Final Order Sequence Number:Not reported
Consent/Final Order Respondent Name: Not reported
Consent/Final Order Lead Agency: Not reported
Enforcement Type: WRITTEN INFORMAL
Enforcement Responsible Person: MJDCT
Enforcement Responsible Sub-Organization: Not reported
SEP Sequence Number: Not reported
SEP Expenditure Amount: Not reported
SEP Scheduled Completion Date: Not reported
SEP Actual Date: Not reported
SEP Defaulted Date: Not reported
SEP Type: Not reported
SEP Type Description: Not reported
Proposed Amount: Not reported
Final Monetary Amount: Not reported
Paid Amount: Not reported
Final Count: Not reported
Final Amount: Not reported

Found Violation: No
Agency Which Determined Violation: Not reported
Violation Short Description: Not reported
Date Violation was Determined: Not reported
Actual Return to Compliance Date: Not reported
Return to Compliance Qualifier: Not reported
Violation Responsible Agency: Not reported
Scheduled Compliance Date: Not reported
Enforcement Identifier: Not reported
Date of Enforcement Action: Not reported
Enforcement Responsible Agency: Not reported
Enforcement Docket Number: Not reported
Enforcement Attorney: Not reported
Corrective Action Component: Not reported
Appeal Initiated Date: Not reported
Appeal Resolution Date: Not reported
Disposition Status Date: Not reported
Disposition Status: Not reported
Disposition Status Description: Not reported
Consent/Final Order Sequence Number:Not reported
Consent/Final Order Respondent Name: Not reported
Consent/Final Order Lead Agency: Not reported
Enforcement Type: Not reported
Enforcement Responsible Person: Not reported
Enforcement Responsible Sub-Organization: Not reported
SEP Sequence Number: Not reported
SEP Expenditure Amount: Not reported
SEP Scheduled Completion Date: Not reported
SEP Actual Date: Not reported
SEP Defaulted Date: Not reported
SEP Type: Not reported

COLTS MFG CO LLC (Continued) **1000392372**

SEP Type Description:	Not reported
Proposed Amount:	Not reported
Final Monetary Amount:	Not reported
Paid Amount:	Not reported
Final Count:	Not reported
Final Amount:	Not reported

Found Violation:	Yes
Agency Which Determined Violation:	State
Violation Short Description:	TSD - General
Date Violation was Determined:	19850221
Actual Return to Compliance Date:	19921116
Return to Compliance Qualifier:	Observed
Violation Responsible Agency:	State
Scheduled Compliance Date:	Not reported
Enforcement Identifier:	Not reported
Date of Enforcement Action:	Not reported
Enforcement Responsible Agency:	Not reported
Enforcement Docket Number:	Not reported
Enforcement Attorney:	Not reported
Corrective Action Component:	Not reported
Appeal Initiated Date:	Not reported
Appeal Resolution Date:	Not reported
Disposition Status Date:	Not reported
Disposition Status:	Not reported
Disposition Status Description:	Not reported
Consent/Final Order Sequence Number:	Not reported
Consent/Final Order Respondent Name:	Not reported
Consent/Final Order Lead Agency:	Not reported
Enforcement Type:	Not reported
Enforcement Responsible Person:	Not reported
Enforcement Responsible Sub-Organization:	Not reported
SEP Sequence Number:	Not reported
SEP Expenditure Amount:	Not reported
SEP Scheduled Completion Date:	Not reported
SEP Actual Date:	Not reported
SEP Defaulted Date:	Not reported
SEP Type:	Not reported
SEP Type Description:	Not reported
Proposed Amount:	Not reported
Final Monetary Amount:	Not reported
Paid Amount:	Not reported
Final Count:	Not reported
Final Amount:	Not reported

Found Violation:	Yes
Agency Which Determined Violation:	State
Violation Short Description:	TSD - Closure/Post-Closure
Date Violation was Determined:	19871027
Actual Return to Compliance Date:	19921116
Return to Compliance Qualifier:	Observed
Violation Responsible Agency:	State
Scheduled Compliance Date:	Not reported
Enforcement Identifier:	Not reported
Date of Enforcement Action:	Not reported
Enforcement Responsible Agency:	Not reported
Enforcement Docket Number:	Not reported

COLTS MFG CO LLC (Continued) **1000392372**

Enforcement Attorney:	Not reported
Corrective Action Component:	Not reported
Appeal Initiated Date:	Not reported
Appeal Resolution Date:	Not reported
Disposition Status Date:	Not reported
Disposition Status:	Not reported
Disposition Status Description:	Not reported
Consent/Final Order Sequence Number:	Not reported
Consent/Final Order Respondent Name:	Not reported
Consent/Final Order Lead Agency:	Not reported
Enforcement Type:	Not reported
Enforcement Responsible Person:	Not reported
Enforcement Responsible Sub-Organization:	Not reported
SEP Sequence Number:	Not reported
SEP Expenditure Amount:	Not reported
SEP Scheduled Completion Date:	Not reported
SEP Actual Date:	Not reported
SEP Defaulted Date:	Not reported
SEP Type:	Not reported
SEP Type Description:	Not reported
Proposed Amount:	Not reported
Final Monetary Amount:	Not reported
Paid Amount:	Not reported
Final Count:	Not reported
Final Amount:	Not reported

Found Violation:	Yes
Agency Which Determined Violation:	State
Violation Short Description:	TSD IS-Financial Requirements
Date Violation was Determined:	20070629
Actual Return to Compliance Date:	20070801
Return to Compliance Qualifier:	Documented
Violation Responsible Agency:	State
Scheduled Compliance Date:	Not reported
Enforcement Identifier:	Not reported
Date of Enforcement Action:	Not reported
Enforcement Responsible Agency:	Not reported
Enforcement Docket Number:	Not reported
Enforcement Attorney:	Not reported
Corrective Action Component:	Not reported
Appeal Initiated Date:	Not reported
Appeal Resolution Date:	Not reported
Disposition Status Date:	Not reported
Disposition Status:	Not reported
Disposition Status Description:	Not reported
Consent/Final Order Sequence Number:	Not reported
Consent/Final Order Respondent Name:	Not reported
Consent/Final Order Lead Agency:	Not reported
Enforcement Type:	Not reported
Enforcement Responsible Person:	Not reported
Enforcement Responsible Sub-Organization:	Not reported
SEP Sequence Number:	Not reported
SEP Expenditure Amount:	Not reported
SEP Scheduled Completion Date:	Not reported
SEP Actual Date:	Not reported
SEP Defaulted Date:	Not reported
SEP Type:	Not reported

COLTS MFG CO LLC (Continued) **1000392372**

SEP Type Description:	Not reported
Proposed Amount:	Not reported
Final Monetary Amount:	Not reported
Paid Amount:	Not reported
Final Count:	Not reported
Final Amount:	Not reported

Found Violation:	Yes
Agency Which Determined Violation:	State
Violation Short Description:	TSD IS-Financial Requirements
Date Violation was Determined:	20070322
Actual Return to Compliance Date:	20070801
Return to Compliance Qualifier:	Documented
Violation Responsible Agency:	State
Scheduled Compliance Date:	20070801
Enforcement Identifier:	001
Date of Enforcement Action:	20070702
Enforcement Responsible Agency:	State
Enforcement Docket Number:	WSWDH07048
Enforcement Attorney:	Not reported
Corrective Action Component:	No
Appeal Initiated Date:	Not reported
Appeal Resolution Date:	Not reported
Disposition Status Date:	20070801
Disposition Status:	AS
Disposition Status Description:	ACTION SATISFIED (CASE CLOSED)
Consent/Final Order Sequence Number:	Not reported
Consent/Final Order Respondent Name:	Not reported
Consent/Final Order Lead Agency:	Not reported
Enforcement Type:	WRITTEN INFORMAL
Enforcement Responsible Person:	MJDCT
Enforcement Responsible Sub-Organization:	Not reported
SEP Sequence Number:	Not reported
SEP Expenditure Amount:	Not reported
SEP Scheduled Completion Date:	Not reported
SEP Actual Date:	Not reported
SEP Defaulted Date:	Not reported
SEP Type:	Not reported
SEP Type Description:	Not reported
Proposed Amount:	Not reported
Final Monetary Amount:	Not reported
Paid Amount:	Not reported
Final Count:	Not reported
Final Amount:	Not reported

Found Violation:	Yes
Agency Which Determined Violation:	State
Violation Short Description:	LDR - General
Date Violation was Determined:	19900321
Actual Return to Compliance Date:	19911028
Return to Compliance Qualifier:	Observed
Violation Responsible Agency:	EPA
Scheduled Compliance Date:	Not reported
Enforcement Identifier:	000
Date of Enforcement Action:	19940823
Enforcement Responsible Agency:	EPA
Enforcement Docket Number:	I-91-1114

COLTS MFG CO LLC (Continued) **1000392372**

Enforcement Attorney:	R1JS
Corrective Action Component:	No
Appeal Initiated Date:	Not reported
Appeal Resolution Date:	Not reported
Disposition Status Date:	Not reported
Disposition Status:	Not reported
Disposition Status Description:	Not reported
Consent/Final Order Sequence Number:	Not reported
Consent/Final Order Respondent Name:	Not reported
Consent/Final Order Lead Agency:	Not reported
Enforcement Type:	FINAL 3008(A) COMPLIANCE ORDER
Enforcement Responsible Person:	KBR01
Enforcement Responsible Sub-Organization:	Not reported
SEP Sequence Number:	Not reported
SEP Expenditure Amount:	Not reported
SEP Scheduled Completion Date:	Not reported
SEP Actual Date:	Not reported
SEP Defaulted Date:	Not reported
SEP Type:	Not reported
SEP Type Description:	Not reported
Proposed Amount:	Not reported
Final Monetary Amount:	30800
Paid Amount:	Not reported
Final Count:	1
Final Amount:	30800

Found Violation:	No
Agency Which Determined Violation:	Not reported
Violation Short Description:	Not reported
Date Violation was Determined:	Not reported
Actual Return to Compliance Date:	Not reported
Return to Compliance Qualifier:	Not reported
Violation Responsible Agency:	Not reported
Scheduled Compliance Date:	Not reported
Enforcement Identifier:	Not reported
Date of Enforcement Action:	Not reported
Enforcement Responsible Agency:	Not reported
Enforcement Docket Number:	Not reported
Enforcement Attorney:	Not reported
Corrective Action Component:	Not reported
Appeal Initiated Date:	Not reported
Appeal Resolution Date:	Not reported
Disposition Status Date:	Not reported
Disposition Status:	Not reported
Disposition Status Description:	Not reported
Consent/Final Order Sequence Number:	Not reported
Consent/Final Order Respondent Name:	Not reported
Consent/Final Order Lead Agency:	Not reported
Enforcement Type:	Not reported
Enforcement Responsible Person:	Not reported
Enforcement Responsible Sub-Organization:	Not reported
SEP Sequence Number:	Not reported
SEP Expenditure Amount:	Not reported
SEP Scheduled Completion Date:	Not reported
SEP Actual Date:	Not reported
SEP Defaulted Date:	Not reported
SEP Type:	Not reported

COLTS MFG CO LLC (Continued) **1000392372**

SEP Type Description:	Not reported
Proposed Amount:	Not reported
Final Monetary Amount:	Not reported
Paid Amount:	Not reported
Final Count:	Not reported
Final Amount:	Not reported
Found Violation:	Yes
Agency Which Determined Violation:	EPA
Violation Short Description:	Generators - Exports
Date Violation was Determined:	19910424
Actual Return to Compliance Date:	19940823
Return to Compliance Qualifier:	Observed
Violation Responsible Agency:	EPA
Scheduled Compliance Date:	19940823
Enforcement Identifier:	000
Date of Enforcement Action:	19940823
Enforcement Responsible Agency:	EPA
Enforcement Docket Number:	I-91-1114
Enforcement Attorney:	R1JS
Corrective Action Component:	No
Appeal Initiated Date:	Not reported
Appeal Resolution Date:	Not reported
Disposition Status Date:	Not reported
Disposition Status:	Not reported
Disposition Status Description:	Not reported
Consent/Final Order Sequence Number:	Not reported
Consent/Final Order Respondent Name:	Not reported
Consent/Final Order Lead Agency:	Not reported
Enforcement Type:	FINAL 3008(A) COMPLIANCE ORDER
Enforcement Responsible Person:	KBR01
Enforcement Responsible Sub-Organization:	Not reported
SEP Sequence Number:	Not reported
SEP Expenditure Amount:	Not reported
SEP Scheduled Completion Date:	Not reported
SEP Actual Date:	Not reported
SEP Defaulted Date:	Not reported
SEP Type:	Not reported
SEP Type Description:	Not reported
Proposed Amount:	Not reported
Final Monetary Amount:	30800
Paid Amount:	Not reported
Final Count:	1
Final Amount:	30800
Found Violation:	No
Agency Which Determined Violation:	Not reported
Violation Short Description:	Not reported
Date Violation was Determined:	Not reported
Actual Return to Compliance Date:	Not reported
Return to Compliance Qualifier:	Not reported
Violation Responsible Agency:	Not reported
Scheduled Compliance Date:	Not reported
Enforcement Identifier:	Not reported
Date of Enforcement Action:	Not reported
Enforcement Responsible Agency:	Not reported
Enforcement Docket Number:	Not reported

COLTS MFG CO LLC (Continued) **1000392372**

Enforcement Attorney:	Not reported
Corrective Action Component:	Not reported
Appeal Initiated Date:	Not reported
Appeal Resolution Date:	Not reported
Disposition Status Date:	Not reported
Disposition Status:	Not reported
Disposition Status Description:	Not reported
Consent/Final Order Sequence Number:	Not reported
Consent/Final Order Respondent Name:	Not reported
Consent/Final Order Lead Agency:	Not reported
Enforcement Type:	Not reported
Enforcement Responsible Person:	Not reported
Enforcement Responsible Sub-Organization:	Not reported
SEP Sequence Number:	Not reported
SEP Expenditure Amount:	Not reported
SEP Scheduled Completion Date:	Not reported
SEP Actual Date:	Not reported
SEP Defaulted Date:	Not reported
SEP Type:	Not reported
SEP Type Description:	Not reported
Proposed Amount:	Not reported
Final Monetary Amount:	Not reported
Paid Amount:	Not reported
Final Count:	Not reported
Final Amount:	Not reported

Found Violation:	Yes
Agency Which Determined Violation:	State
Violation Short Description:	TSD IS-General Facility Standards
Date Violation was Determined:	20070322
Actual Return to Compliance Date:	20070801
Return to Compliance Qualifier:	Documented
Violation Responsible Agency:	State
Scheduled Compliance Date:	20070801
Enforcement Identifier:	001
Date of Enforcement Action:	20070702
Enforcement Responsible Agency:	State
Enforcement Docket Number:	WSWDH07048
Enforcement Attorney:	Not reported
Corrective Action Component:	No
Appeal Initiated Date:	Not reported
Appeal Resolution Date:	Not reported
Disposition Status Date:	20070801
Disposition Status:	AS
Disposition Status Description:	ACTION SATISFIED (CASE CLOSED)
Consent/Final Order Sequence Number:	Not reported
Consent/Final Order Respondent Name:	Not reported
Consent/Final Order Lead Agency:	Not reported
Enforcement Type:	WRITTEN INFORMAL
Enforcement Responsible Person:	MJDCT
Enforcement Responsible Sub-Organization:	Not reported
SEP Sequence Number:	Not reported
SEP Expenditure Amount:	Not reported
SEP Scheduled Completion Date:	Not reported
SEP Actual Date:	Not reported
SEP Defaulted Date:	Not reported
SEP Type:	Not reported

COLTS MFG CO LLC (Continued) **1000392372**

SEP Type Description: Not reported
Proposed Amount: Not reported
Final Monetary Amount: Not reported
Paid Amount: Not reported
Final Count: Not reported
Final Amount: Not reported

Found Violation: Yes
Agency Which Determined Violation: State
Violation Short Description: Generators - General
Date Violation was Determined: 19970218
Actual Return to Compliance Date: 19981229
Return to Compliance Qualifier: Observed
Violation Responsible Agency: State
Scheduled Compliance Date: Not reported
Enforcement Identifier: 000
Date of Enforcement Action: 19970730
Enforcement Responsible Agency: State
Enforcement Docket Number: 850
Enforcement Attorney: R1
Corrective Action Component: No
Appeal Initiated Date: Not reported
Appeal Resolution Date: Not reported
Disposition Status Date: Not reported
Disposition Status: Not reported
Disposition Status Description: Not reported
Consent/Final Order Sequence Number:Not reported
Consent/Final Order Respondent Name: Not reported
Consent/Final Order Lead Agency: Not reported
Enforcement Type: WRITTEN INFORMAL
Enforcement Responsible Person: R1SLZ
Enforcement Responsible Sub-Organization: Not reported
SEP Sequence Number: Not reported
SEP Expenditure Amount: Not reported
SEP Scheduled Completion Date: Not reported
SEP Actual Date: Not reported
SEP Defaulted Date: Not reported
SEP Type: Not reported
SEP Type Description: Not reported
Proposed Amount: Not reported
Final Monetary Amount: Not reported
Paid Amount: Not reported
Final Count: Not reported
Final Amount: Not reported

Found Violation: Yes
Agency Which Determined Violation: State
Violation Short Description: TSD - Financial Requirements
Date Violation was Determined: 19921116
Actual Return to Compliance Date: 19970218
Return to Compliance Qualifier: Observed
Violation Responsible Agency: State
Scheduled Compliance Date: Not reported
Enforcement Identifier: Not reported
Date of Enforcement Action: Not reported
Enforcement Responsible Agency: Not reported
Enforcement Docket Number: Not reported

COLTS MFG CO LLC (Continued) **1000392372**

Enforcement Attorney:	Not reported
Corrective Action Component:	Not reported
Appeal Initiated Date:	Not reported
Appeal Resolution Date:	Not reported
Disposition Status Date:	Not reported
Disposition Status:	Not reported
Disposition Status Description:	Not reported
Consent/Final Order Sequence Number:	Not reported
Consent/Final Order Respondent Name:	Not reported
Consent/Final Order Lead Agency:	Not reported
Enforcement Type:	Not reported
Enforcement Responsible Person:	Not reported
Enforcement Responsible Sub-Organization:	Not reported
SEP Sequence Number:	Not reported
SEP Expenditure Amount:	Not reported
SEP Scheduled Completion Date:	Not reported
SEP Actual Date:	Not reported
SEP Defaulted Date:	Not reported
SEP Type:	Not reported
SEP Type Description:	Not reported
Proposed Amount:	Not reported
Final Monetary Amount:	Not reported
Paid Amount:	Not reported
Final Count:	Not reported
Final Amount:	Not reported

Found Violation:	Yes
Agency Which Determined Violation:	State
Violation Short Description:	Generators - Pre-transport
Date Violation was Determined:	20180516
Actual Return to Compliance Date:	20180607
Return to Compliance Qualifier:	Documented
Violation Responsible Agency:	State
Scheduled Compliance Date:	Not reported
Enforcement Identifier:	Not reported
Date of Enforcement Action:	Not reported
Enforcement Responsible Agency:	Not reported
Enforcement Docket Number:	Not reported
Enforcement Attorney:	Not reported
Corrective Action Component:	Not reported
Appeal Initiated Date:	Not reported
Appeal Resolution Date:	Not reported
Disposition Status Date:	Not reported
Disposition Status:	Not reported
Disposition Status Description:	Not reported
Consent/Final Order Sequence Number:	Not reported
Consent/Final Order Respondent Name:	Not reported
Consent/Final Order Lead Agency:	Not reported
Enforcement Type:	Not reported
Enforcement Responsible Person:	Not reported
Enforcement Responsible Sub-Organization:	Not reported
SEP Sequence Number:	Not reported
SEP Expenditure Amount:	Not reported
SEP Scheduled Completion Date:	Not reported
SEP Actual Date:	Not reported
SEP Defaulted Date:	Not reported
SEP Type:	Not reported

COLTS MFG CO LLC (Continued) **1000392372**

SEP Type Description:	Not reported
Proposed Amount:	Not reported
Final Monetary Amount:	Not reported
Paid Amount:	Not reported
Final Count:	Not reported
Final Amount:	Not reported

Found Violation:	Yes
Agency Which Determined Violation:	State
Violation Short Description:	TSD IS-General Facility Standards
Date Violation was Determined:	20070322
Actual Return to Compliance Date:	20070801
Return to Compliance Qualifier:	Documented
Violation Responsible Agency:	State
Scheduled Compliance Date:	20070801
Enforcement Identifier:	001
Date of Enforcement Action:	20070702
Enforcement Responsible Agency:	State
Enforcement Docket Number:	WSWDH07048
Enforcement Attorney:	Not reported
Corrective Action Component:	No
Appeal Initiated Date:	Not reported
Appeal Resolution Date:	Not reported
Disposition Status Date:	20070801
Disposition Status:	AS
Disposition Status Description:	ACTION SATISFIED (CASE CLOSED)
Consent/Final Order Sequence Number:	Not reported
Consent/Final Order Respondent Name:	Not reported
Consent/Final Order Lead Agency:	Not reported
Enforcement Type:	WRITTEN INFORMAL
Enforcement Responsible Person:	MJDCT
Enforcement Responsible Sub-Organization:	Not reported
SEP Sequence Number:	Not reported
SEP Expenditure Amount:	Not reported
SEP Scheduled Completion Date:	Not reported
SEP Actual Date:	Not reported
SEP Defaulted Date:	Not reported
SEP Type:	Not reported
SEP Type Description:	Not reported
Proposed Amount:	Not reported
Final Monetary Amount:	Not reported
Paid Amount:	Not reported
Final Count:	Not reported
Final Amount:	Not reported

Found Violation:	Yes
Agency Which Determined Violation:	State
Violation Short Description:	TSD - General
Date Violation was Determined:	19871027
Actual Return to Compliance Date:	19921116
Return to Compliance Qualifier:	Observed
Violation Responsible Agency:	State
Scheduled Compliance Date:	Not reported
Enforcement Identifier:	Not reported
Date of Enforcement Action:	Not reported
Enforcement Responsible Agency:	Not reported
Enforcement Docket Number:	Not reported

COLTS MFG CO LLC (Continued) **1000392372**

Enforcement Attorney:	Not reported
Corrective Action Component:	Not reported
Appeal Initiated Date:	Not reported
Appeal Resolution Date:	Not reported
Disposition Status Date:	Not reported
Disposition Status:	Not reported
Disposition Status Description:	Not reported
Consent/Final Order Sequence Number:	Not reported
Consent/Final Order Respondent Name:	Not reported
Consent/Final Order Lead Agency:	Not reported
Enforcement Type:	Not reported
Enforcement Responsible Person:	Not reported
Enforcement Responsible Sub-Organization:	Not reported
SEP Sequence Number:	Not reported
SEP Expenditure Amount:	Not reported
SEP Scheduled Completion Date:	Not reported
SEP Actual Date:	Not reported
SEP Defaulted Date:	Not reported
SEP Type:	Not reported
SEP Type Description:	Not reported
Proposed Amount:	Not reported
Final Monetary Amount:	Not reported
Paid Amount:	Not reported
Final Count:	Not reported
Final Amount:	Not reported

Found Violation:	Yes
Agency Which Determined Violation:	State
Violation Short Description:	TSD IS-General Facility Standards
Date Violation was Determined:	20070322
Actual Return to Compliance Date:	20070801
Return to Compliance Qualifier:	Documented
Violation Responsible Agency:	State
Scheduled Compliance Date:	20070801
Enforcement Identifier:	001
Date of Enforcement Action:	20070702
Enforcement Responsible Agency:	State
Enforcement Docket Number:	WSWDH07048
Enforcement Attorney:	Not reported
Corrective Action Component:	No
Appeal Initiated Date:	Not reported
Appeal Resolution Date:	Not reported
Disposition Status Date:	20070801
Disposition Status:	AS
Disposition Status Description:	ACTION SATISFIED (CASE CLOSED)
Consent/Final Order Sequence Number:	Not reported
Consent/Final Order Respondent Name:	Not reported
Consent/Final Order Lead Agency:	Not reported
Enforcement Type:	WRITTEN INFORMAL
Enforcement Responsible Person:	MJDCT
Enforcement Responsible Sub-Organization:	Not reported
SEP Sequence Number:	Not reported
SEP Expenditure Amount:	Not reported
SEP Scheduled Completion Date:	Not reported
SEP Actual Date:	Not reported
SEP Defaulted Date:	Not reported
SEP Type:	Not reported

COLTS MFG CO LLC (Continued) **1000392372**

SEP Type Description:	Not reported
Proposed Amount:	Not reported
Final Monetary Amount:	Not reported
Paid Amount:	Not reported
Final Count:	Not reported
Final Amount:	Not reported

Found Violation:	Yes
Agency Which Determined Violation:	EPA
Violation Short Description:	Generators - Exports
Date Violation was Determined:	19910424
Actual Return to Compliance Date:	19940823
Return to Compliance Qualifier:	Observed
Violation Responsible Agency:	EPA
Scheduled Compliance Date:	Not reported
Enforcement Identifier:	000
Date of Enforcement Action:	19910925
Enforcement Responsible Agency:	EPA
Enforcement Docket Number:	Not reported
Enforcement Attorney:	R1
Corrective Action Component:	No
Appeal Initiated Date:	Not reported
Appeal Resolution Date:	Not reported
Disposition Status Date:	Not reported
Disposition Status:	Not reported
Disposition Status Description:	Not reported
Consent/Final Order Sequence Number:	Not reported
Consent/Final Order Respondent Name:	Not reported
Consent/Final Order Lead Agency:	Not reported
Enforcement Type:	INITIAL 3008(A) COMPLIANCE
Enforcement Responsible Person:	KBR01
Enforcement Responsible Sub-Organization:	Not reported
SEP Sequence Number:	Not reported
SEP Expenditure Amount:	Not reported
SEP Scheduled Completion Date:	Not reported
SEP Actual Date:	Not reported
SEP Defaulted Date:	Not reported
SEP Type:	Not reported
SEP Type Description:	Not reported
Proposed Amount:	55781
Final Monetary Amount:	Not reported
Paid Amount:	Not reported
Final Count:	Not reported
Final Amount:	Not reported

Found Violation:	Yes
Agency Which Determined Violation:	State
Violation Short Description:	LDR - General
Date Violation was Determined:	19900321
Actual Return to Compliance Date:	19911028
Return to Compliance Qualifier:	Observed
Violation Responsible Agency:	EPA
Scheduled Compliance Date:	19940823
Enforcement Identifier:	000
Date of Enforcement Action:	19940823
Enforcement Responsible Agency:	EPA
Enforcement Docket Number:	I-91-1114

COLTS MFG CO LLC (Continued) **1000392372**

Enforcement Attorney:	R1JS
Corrective Action Component:	No
Appeal Initiated Date:	Not reported
Appeal Resolution Date:	Not reported
Disposition Status Date:	Not reported
Disposition Status:	Not reported
Disposition Status Description:	Not reported
Consent/Final Order Sequence Number:	Not reported
Consent/Final Order Respondent Name:	Not reported
Consent/Final Order Lead Agency:	Not reported
Enforcement Type:	FINAL 3008(A) COMPLIANCE ORDER
Enforcement Responsible Person:	KBR01
Enforcement Responsible Sub-Organization:	Not reported
SEP Sequence Number:	Not reported
SEP Expenditure Amount:	Not reported
SEP Scheduled Completion Date:	Not reported
SEP Actual Date:	Not reported
SEP Defaulted Date:	Not reported
SEP Type:	Not reported
SEP Type Description:	Not reported
Proposed Amount:	Not reported
Final Monetary Amount:	30800
Paid Amount:	Not reported
Final Count:	1
Final Amount:	30800

Found Violation:	Yes
Agency Which Determined Violation:	State
Violation Short Description:	LDR - General
Date Violation was Determined:	19900321
Actual Return to Compliance Date:	19911028
Return to Compliance Qualifier:	Observed
Violation Responsible Agency:	EPA
Scheduled Compliance Date:	Not reported
Enforcement Identifier:	009
Date of Enforcement Action:	19900618
Enforcement Responsible Agency:	EPA
Enforcement Docket Number:	Not reported
Enforcement Attorney:	Not reported
Corrective Action Component:	No
Appeal Initiated Date:	Not reported
Appeal Resolution Date:	Not reported
Disposition Status Date:	Not reported
Disposition Status:	Not reported
Disposition Status Description:	Not reported
Consent/Final Order Sequence Number:	Not reported
Consent/Final Order Respondent Name:	Not reported
Consent/Final Order Lead Agency:	Not reported
Enforcement Type:	STATE TO EPA ADMINISTRATIVE REFERRAL
Enforcement Responsible Person:	Not reported
Enforcement Responsible Sub-Organization:	Not reported
SEP Sequence Number:	Not reported
SEP Expenditure Amount:	Not reported
SEP Scheduled Completion Date:	Not reported
SEP Actual Date:	Not reported
SEP Defaulted Date:	Not reported
SEP Type:	Not reported

COLTS MFG CO LLC (Continued) **1000392372**

SEP Type Description:	Not reported
Proposed Amount:	Not reported
Final Monetary Amount:	Not reported
Paid Amount:	Not reported
Final Count:	Not reported
Final Amount:	Not reported

Found Violation:	Yes
Agency Which Determined Violation:	State
Violation Short Description:	TSD - General
Date Violation was Determined:	19860618
Actual Return to Compliance Date:	19921116
Return to Compliance Qualifier:	Observed
Violation Responsible Agency:	State
Scheduled Compliance Date:	Not reported
Enforcement Identifier:	Not reported
Date of Enforcement Action:	Not reported
Enforcement Responsible Agency:	Not reported
Enforcement Docket Number:	Not reported
Enforcement Attorney:	Not reported
Corrective Action Component:	Not reported
Appeal Initiated Date:	Not reported
Appeal Resolution Date:	Not reported
Disposition Status Date:	Not reported
Disposition Status:	Not reported
Disposition Status Description:	Not reported
Consent/Final Order Sequence Number:	Not reported
Consent/Final Order Respondent Name:	Not reported
Consent/Final Order Lead Agency:	Not reported
Enforcement Type:	Not reported
Enforcement Responsible Person:	Not reported
Enforcement Responsible Sub-Organization:	Not reported
SEP Sequence Number:	Not reported
SEP Expenditure Amount:	Not reported
SEP Scheduled Completion Date:	Not reported
SEP Actual Date:	Not reported
SEP Defaulted Date:	Not reported
SEP Type:	Not reported
SEP Type Description:	Not reported
Proposed Amount:	Not reported
Final Monetary Amount:	Not reported
Paid Amount:	Not reported
Final Count:	Not reported
Final Amount:	Not reported

Evaluation Action Summary:

Evaluation Date:	19900321
Evaluation Responsible Agency:	State
Found Violation:	Yes
Evaluation Type Description:	COMPLIANCE EVALUATION INSPECTION ON-SITE
Evaluation Responsible Person Identifier:	R1BD
Evaluation Responsible Sub-Organization:	Not reported
Actual Return to Compliance Date:	19921116
Scheduled Compliance Date:	Not reported
Date of Request:	Not reported
Date Response Received:	Not reported
Request Agency:	Not reported

COLTS MFG CO LLC (Continued) **1000392372**

Former Citation:	Not reported
Evaluation Date:	19900321
Evaluation Responsible Agency:	State
Found Violation:	Yes
Evaluation Type Description:	COMPLIANCE EVALUATION INSPECTION ON-SITE
Evaluation Responsible Person Identifier:	R1BD
Evaluation Responsible Sub-Organization:	Not reported
Actual Return to Compliance Date:	19921116
Scheduled Compliance Date:	Not reported
Date of Request:	Not reported
Date Response Received:	Not reported
Request Agency:	Not reported
Former Citation:	Not reported
Evaluation Date:	19970218
Evaluation Responsible Agency:	State
Found Violation:	Yes
Evaluation Type Description:	COMPLIANCE EVALUATION INSPECTION ON-SITE
Evaluation Responsible Person Identifier:	R1DKS
Evaluation Responsible Sub-Organization:	Not reported
Actual Return to Compliance Date:	20110831
Scheduled Compliance Date:	Not reported
Date of Request:	Not reported
Date Response Received:	Not reported
Request Agency:	Not reported
Former Citation:	Not reported
Evaluation Date:	19900321
Evaluation Responsible Agency:	State
Found Violation:	Yes
Evaluation Type Description:	COMPLIANCE EVALUATION INSPECTION ON-SITE
Evaluation Responsible Person Identifier:	R1BD
Evaluation Responsible Sub-Organization:	Not reported
Actual Return to Compliance Date:	19921116
Scheduled Compliance Date:	Not reported
Date of Request:	Not reported
Date Response Received:	Not reported
Request Agency:	Not reported
Former Citation:	Not reported
Evaluation Date:	20130604
Evaluation Responsible Agency:	State
Found Violation:	No
Evaluation Type Description:	COMPLIANCE EVALUATION INSPECTION ON-SITE
Evaluation Responsible Person Identifier:	DKSCT
Evaluation Responsible Sub-Organization:	Not reported
Actual Return to Compliance Date:	Not reported
Scheduled Compliance Date:	Not reported
Date of Request:	Not reported
Date Response Received:	Not reported
Request Agency:	Not reported
Former Citation:	Not reported
Evaluation Date:	20070322
Evaluation Responsible Agency:	State
Found Violation:	Yes

COLTS MFG CO LLC (Continued) **1000392372**

Evaluation Type Description:	COMPLIANCE EVALUATION INSPECTION ON-SITE
Evaluation Responsible Person Identifier:	MHJCT
Evaluation Responsible Sub-Organization:	Not reported
Actual Return to Compliance Date:	20070801
Scheduled Compliance Date:	20070801
Date of Request:	Not reported
Date Response Received:	Not reported
Request Agency:	Not reported
Former Citation:	Not reported

Evaluation Date:	19981229
Evaluation Responsible Agency:	State
Found Violation:	No
Evaluation Type Description:	COMPLIANCE SCHEDULE EVALUATION
Evaluation Responsible Person Identifier:	R1SLZ
Evaluation Responsible Sub-Organization:	Not reported
Actual Return to Compliance Date:	Not reported
Scheduled Compliance Date:	Not reported
Date of Request:	Not reported
Date Response Received:	Not reported
Request Agency:	Not reported
Former Citation:	Not reported

Evaluation Date:	20100629
Evaluation Responsible Agency:	State
Found Violation:	No
Evaluation Type Description:	FINANCIAL RECORD REVIEW
Evaluation Responsible Person Identifier:	MGCT
Evaluation Responsible Sub-Organization:	Not reported
Actual Return to Compliance Date:	Not reported
Scheduled Compliance Date:	Not reported
Date of Request:	Not reported
Date Response Received:	Not reported
Request Agency:	Not reported
Former Citation:	Not reported

Evaluation Date:	19921116
Evaluation Responsible Agency:	State
Found Violation:	Yes
Evaluation Type Description:	COMPLIANCE EVALUATION INSPECTION ON-SITE
Evaluation Responsible Person Identifier:	R1RFG
Evaluation Responsible Sub-Organization:	Not reported
Actual Return to Compliance Date:	20110831
Scheduled Compliance Date:	Not reported
Date of Request:	Not reported
Date Response Received:	Not reported
Request Agency:	Not reported
Former Citation:	Not reported

Evaluation Date:	19900321
Evaluation Responsible Agency:	State
Found Violation:	Yes
Evaluation Type Description:	COMPLIANCE EVALUATION INSPECTION ON-SITE
Evaluation Responsible Person Identifier:	R1BD
Evaluation Responsible Sub-Organization:	Not reported
Actual Return to Compliance Date:	19921116
Scheduled Compliance Date:	Not reported

COLTS MFG CO LLC (Continued) **1000392372**

Date of Request:	Not reported
Date Response Received:	Not reported
Request Agency:	Not reported
Former Citation:	Not reported

Evaluation Date:	20170918
Evaluation Responsible Agency:	State
Found Violation:	No
Evaluation Type Description:	FOCUSED COMPLIANCE INSPECTION
Evaluation Responsible Person Identifier:	MHJCT
Evaluation Responsible Sub-Organization:	Not reported
Actual Return to Compliance Date:	Not reported
Scheduled Compliance Date:	Not reported
Date of Request:	Not reported
Date Response Received:	Not reported
Request Agency:	Not reported
Former Citation:	Not reported

Evaluation Date:	19970218
Evaluation Responsible Agency:	State
Found Violation:	Yes
Evaluation Type Description:	COMPLIANCE EVALUATION INSPECTION ON-SITE
Evaluation Responsible Person Identifier:	R1DKS
Evaluation Responsible Sub-Organization:	Not reported
Actual Return to Compliance Date:	19981229
Scheduled Compliance Date:	Not reported
Date of Request:	Not reported
Date Response Received:	Not reported
Request Agency:	Not reported
Former Citation:	Not reported

Evaluation Date:	20070322
Evaluation Responsible Agency:	State
Found Violation:	Yes
Evaluation Type Description:	COMPLIANCE EVALUATION INSPECTION ON-SITE
Evaluation Responsible Person Identifier:	MHJCT
Evaluation Responsible Sub-Organization:	Not reported
Actual Return to Compliance Date:	20070801
Scheduled Compliance Date:	20070801
Date of Request:	Not reported
Date Response Received:	Not reported
Request Agency:	Not reported
Former Citation:	Not reported

Evaluation Date:	19900321
Evaluation Responsible Agency:	State
Found Violation:	Yes
Evaluation Type Description:	COMPLIANCE EVALUATION INSPECTION ON-SITE
Evaluation Responsible Person Identifier:	R1BD
Evaluation Responsible Sub-Organization:	Not reported
Actual Return to Compliance Date:	19911028
Scheduled Compliance Date:	Not reported
Date of Request:	Not reported
Date Response Received:	Not reported
Request Agency:	Not reported
Former Citation:	Not reported

COLTS MFG CO LLC (Continued) **1000392372**

Evaluation Date:	20070322
Evaluation Responsible Agency:	State
Found Violation:	Yes
Evaluation Type Description:	COMPLIANCE EVALUATION INSPECTION ON-SITE
Evaluation Responsible Person Identifier:	MHJCT
Evaluation Responsible Sub-Organization:	Not reported
Actual Return to Compliance Date:	20070801
Scheduled Compliance Date:	20070801
Date of Request:	Not reported
Date Response Received:	Not reported
Request Agency:	Not reported
Former Citation:	Not reported

Evaluation Date:	20030917
Evaluation Responsible Agency:	State
Found Violation:	No
Evaluation Type Description:	COMPLIANCE EVALUATION INSPECTION ON-SITE
Evaluation Responsible Person Identifier:	DKSCT
Evaluation Responsible Sub-Organization:	Not reported
Actual Return to Compliance Date:	Not reported
Scheduled Compliance Date:	Not reported
Date of Request:	Not reported
Date Response Received:	Not reported
Request Agency:	Not reported
Former Citation:	Not reported

Evaluation Date:	19850221
Evaluation Responsible Agency:	State
Found Violation:	Yes
Evaluation Type Description:	COMPLIANCE EVALUATION INSPECTION ON-SITE
Evaluation Responsible Person Identifier:	Not reported
Evaluation Responsible Sub-Organization:	Not reported
Actual Return to Compliance Date:	19921116
Scheduled Compliance Date:	Not reported
Date of Request:	Not reported
Date Response Received:	Not reported
Request Agency:	Not reported
Former Citation:	Not reported

Evaluation Date:	19871027
Evaluation Responsible Agency:	State
Found Violation:	Yes
Evaluation Type Description:	COMPLIANCE EVALUATION INSPECTION ON-SITE
Evaluation Responsible Person Identifier:	Not reported
Evaluation Responsible Sub-Organization:	Not reported
Actual Return to Compliance Date:	19921116
Scheduled Compliance Date:	Not reported
Date of Request:	Not reported
Date Response Received:	Not reported
Request Agency:	Not reported
Former Citation:	Not reported

Evaluation Date:	20070629
Evaluation Responsible Agency:	State
Found Violation:	Yes
Evaluation Type Description:	FINANCIAL RECORD REVIEW
Evaluation Responsible Person Identifier:	MALCT

COLTS MFG CO LLC (Continued) **1000392372**

Evaluation Responsible Sub-Organization:	Not reported
Actual Return to Compliance Date:	20070801
Scheduled Compliance Date:	Not reported
Date of Request:	Not reported
Date Response Received:	Not reported
Request Agency:	Not reported
Former Citation:	Not reported

Evaluation Date:	20070322
Evaluation Responsible Agency:	State
Found Violation:	Yes
Evaluation Type Description:	COMPLIANCE EVALUATION INSPECTION ON-SITE
Evaluation Responsible Person Identifier:	MHJCT
Evaluation Responsible Sub-Organization:	Not reported
Actual Return to Compliance Date:	20070801
Scheduled Compliance Date:	20070801
Date of Request:	Not reported
Date Response Received:	Not reported
Request Agency:	Not reported
Former Citation:	Not reported

Evaluation Date:	19900321
Evaluation Responsible Agency:	State
Found Violation:	Yes
Evaluation Type Description:	COMPLIANCE EVALUATION INSPECTION ON-SITE
Evaluation Responsible Person Identifier:	R1BD
Evaluation Responsible Sub-Organization:	Not reported
Actual Return to Compliance Date:	19911028
Scheduled Compliance Date:	Not reported
Date of Request:	Not reported
Date Response Received:	Not reported
Request Agency:	Not reported
Former Citation:	Not reported

Evaluation Date:	20141111
Evaluation Responsible Agency:	State
Found Violation:	No
Evaluation Type Description:	FOCUSED COMPLIANCE INSPECTION
Evaluation Responsible Person Identifier:	PIFCT
Evaluation Responsible Sub-Organization:	Not reported
Actual Return to Compliance Date:	Not reported
Scheduled Compliance Date:	Not reported
Date of Request:	Not reported
Date Response Received:	Not reported
Request Agency:	Not reported
Former Citation:	Not reported

Evaluation Date:	19910424
Evaluation Responsible Agency:	EPA
Found Violation:	Yes
Evaluation Type Description:	NON-FINANCIAL RECORD REVIEW
Evaluation Responsible Person Identifier:	R1KR
Evaluation Responsible Sub-Organization:	Not reported
Actual Return to Compliance Date:	19940823
Scheduled Compliance Date:	19940823
Date of Request:	Not reported
Date Response Received:	Not reported

COLTS MFG CO LLC (Continued) **1000392372**

Request Agency:	Not reported
Former Citation:	Not reported
Evaluation Date:	19930318
Evaluation Responsible Agency:	State
Found Violation:	No
Evaluation Type Description:	FINANCIAL RECORD REVIEW
Evaluation Responsible Person Identifier:	R1SLZ
Evaluation Responsible Sub-Organization:	Not reported
Actual Return to Compliance Date:	Not reported
Scheduled Compliance Date:	Not reported
Date of Request:	Not reported
Date Response Received:	Not reported
Request Agency:	Not reported
Former Citation:	Not reported
Evaluation Date:	20070322
Evaluation Responsible Agency:	State
Found Violation:	Yes
Evaluation Type Description:	COMPLIANCE EVALUATION INSPECTION ON-SITE
Evaluation Responsible Person Identifier:	MHJCT
Evaluation Responsible Sub-Organization:	Not reported
Actual Return to Compliance Date:	20070801
Scheduled Compliance Date:	20070801
Date of Request:	Not reported
Date Response Received:	Not reported
Request Agency:	Not reported
Former Citation:	Not reported
Evaluation Date:	19970218
Evaluation Responsible Agency:	State
Found Violation:	Yes
Evaluation Type Description:	COMPLIANCE EVALUATION INSPECTION ON-SITE
Evaluation Responsible Person Identifier:	R1DKS
Evaluation Responsible Sub-Organization:	Not reported
Actual Return to Compliance Date:	19981229
Scheduled Compliance Date:	Not reported
Date of Request:	Not reported
Date Response Received:	Not reported
Request Agency:	Not reported
Former Citation:	Not reported
Evaluation Date:	19921116
Evaluation Responsible Agency:	State
Found Violation:	Yes
Evaluation Type Description:	COMPLIANCE EVALUATION INSPECTION ON-SITE
Evaluation Responsible Person Identifier:	R1RFG
Evaluation Responsible Sub-Organization:	Not reported
Actual Return to Compliance Date:	19970218
Scheduled Compliance Date:	Not reported
Date of Request:	Not reported
Date Response Received:	Not reported
Request Agency:	Not reported
Former Citation:	Not reported
Evaluation Date:	20180516
Evaluation Responsible Agency:	State

COLTS MFG CO LLC (Continued) **1000392372**

Found Violation:	Yes
Evaluation Type Description:	COMPLIANCE EVALUATION INSPECTION ON-SITE
Evaluation Responsible Person Identifier:	MHJCT
Evaluation Responsible Sub-Organization:	Not reported
Actual Return to Compliance Date:	20180607
Scheduled Compliance Date:	Not reported
Date of Request:	Not reported
Date Response Received:	Not reported
Request Agency:	Not reported
Former Citation:	Not reported

Evaluation Date:	20070322
Evaluation Responsible Agency:	State
Found Violation:	Yes
Evaluation Type Description:	COMPLIANCE EVALUATION INSPECTION ON-SITE
Evaluation Responsible Person Identifier:	MHJCT
Evaluation Responsible Sub-Organization:	Not reported
Actual Return to Compliance Date:	20070801
Scheduled Compliance Date:	20070801
Date of Request:	Not reported
Date Response Received:	Not reported
Request Agency:	Not reported
Former Citation:	Not reported

Evaluation Date:	19871027
Evaluation Responsible Agency:	State
Found Violation:	Yes
Evaluation Type Description:	COMPLIANCE EVALUATION INSPECTION ON-SITE
Evaluation Responsible Person Identifier:	Not reported
Evaluation Responsible Sub-Organization:	Not reported
Actual Return to Compliance Date:	19921116
Scheduled Compliance Date:	Not reported
Date of Request:	Not reported
Date Response Received:	Not reported
Request Agency:	Not reported
Former Citation:	Not reported

Evaluation Date:	20070322
Evaluation Responsible Agency:	State
Found Violation:	Yes
Evaluation Type Description:	COMPLIANCE EVALUATION INSPECTION ON-SITE
Evaluation Responsible Person Identifier:	MHJCT
Evaluation Responsible Sub-Organization:	Not reported
Actual Return to Compliance Date:	20070801
Scheduled Compliance Date:	20070801
Date of Request:	Not reported
Date Response Received:	Not reported
Request Agency:	Not reported
Former Citation:	Not reported

Evaluation Date:	19910424
Evaluation Responsible Agency:	EPA
Found Violation:	Yes
Evaluation Type Description:	NON-FINANCIAL RECORD REVIEW
Evaluation Responsible Person Identifier:	R1KR
Evaluation Responsible Sub-Organization:	Not reported
Actual Return to Compliance Date:	19940823

COLTS MFG CO LLC (Continued) **1000392372**

Scheduled Compliance Date:	Not reported
Date of Request:	Not reported
Date Response Received:	Not reported
Request Agency:	Not reported
Former Citation:	Not reported

Evaluation Date:	19900321
Evaluation Responsible Agency:	State
Found Violation:	Yes
Evaluation Type Description:	COMPLIANCE EVALUATION INSPECTION ON-SITE
Evaluation Responsible Person Identifier:	R1BD
Evaluation Responsible Sub-Organization:	Not reported
Actual Return to Compliance Date:	19911028
Scheduled Compliance Date:	19940823
Date of Request:	Not reported
Date Response Received:	Not reported
Request Agency:	Not reported
Former Citation:	Not reported

Evaluation Date:	19900321
Evaluation Responsible Agency:	State
Found Violation:	Yes
Evaluation Type Description:	COMPLIANCE EVALUATION INSPECTION ON-SITE
Evaluation Responsible Person Identifier:	R1BD
Evaluation Responsible Sub-Organization:	Not reported
Actual Return to Compliance Date:	19911028
Scheduled Compliance Date:	Not reported
Date of Request:	Not reported
Date Response Received:	Not reported
Request Agency:	Not reported
Former Citation:	Not reported

Evaluation Date:	19860618
Evaluation Responsible Agency:	State
Found Violation:	Yes
Evaluation Type Description:	COMPLIANCE EVALUATION INSPECTION ON-SITE
Evaluation Responsible Person Identifier:	Not reported
Evaluation Responsible Sub-Organization:	Not reported
Actual Return to Compliance Date:	19921116
Scheduled Compliance Date:	Not reported
Date of Request:	Not reported
Date Response Received:	Not reported
Request Agency:	Not reported
Former Citation:	Not reported

COLTS MFG CO LLC (Continued) **1000392372**

Site Discovery and Assessment:

Facility ID:	5331
Rem Master ID:	4944
PTP Id:	2150
WPC Number:	Not reported
Postal District:	Not reported
Latitude:	Not reported
Longitude:	Not reported
Lat/Long Determined By:	Not reported
Ground Water Quality Classification:	Not reported
Surface Water Quality Classification:	Not reported
Waste Type:	Not reported
Disposal:	Not reported
Sample Data Available:	False
Updated By:	Not reported
Update Program:	Not reported
Updated:	Not reported
Date Created:	Not reported
Duplicate:	False

SDA Federal:

EPA CERCLIS Id:	Not reported
Number EPA RCRIS Id:	Not reported
Site on EPA's CERCLIS:	Not reported
Site Archived from CERCLIS:	Not reported
Archive Date:	Not reported
EPA's Removal at Site:	Not reported
Deferred to another EPA Program:	Not reported
EPA Env Priority Initiative Site:	Not reported
Federal Facility:	Not reported
Site on EPA's National Priority List:	Not reported
Part of an NPL site:	Not reported
RCRA Generator Status:	Not reported
RCRA Permit Status:	Not reported

SDA Referral:

Referral Id:	5511
Source of referral:	PTP
Date Received:	3/11/1996
Staff Assigned:	HILL, P.
Remediation Program:	PTP
Date dt_assigned:	Not reported
Remediation Complete Approved DEP/Verified by LEP:	3/11/1996
Outcome:	PTP

SDA Remedial:

Remedial Id:	488
PTP Id:	2150
Remediation Program:	III
Remediation Program Entered:	Not reported
Staff Assigned:	HILL, P.
Remediation Program:	PTP
Date dt_assign:	Not reported
Project Phase:	D
Order issued:	False
Order Number:	Not reported
Date order issued:	Not reported
Remedial Investigation Start:	Not reported

COLTS MFG CO LLC (Continued) **1000392372**

Remedial Investigation Completed:	Not reported
Remedial Design Start:	Not reported
Remedial Design complet:	Not reported
Remedial Action Start:	Not reported
Remedial Action Completed:	Not reported
Date Oper/ maintenance Started:	Not reported
GW monitoring:	False
Remediation complete Approved DEP/Verified by LEP:	Not reported

SDA Orders:

Order Id:	Not reported
Order Number:	Not reported
Date order issued:	Not reported
Staff Assigned:	Not reported
Type of Order:	Not reported
Order Respondent:	Not reported
Admin Appeal Date:	Not reported
Date of Admin Appeal Ruling:	Not reported
Date of Admin Appeal Ruling:	Not reported
Date of Final Order:	Not reported
Date of Court Appeal:	Not reported
Date of Court Ruling:	Not reported
Date of Court Ruling:	Not reported
Date Order Modified:	Not reported
Date Referred to AG:	Not reported
Judgement:	Not reported
Date of AGR judgement:	Not reported
Penalty assessed:	Not reported
Order Complete:	Not reported
In compliance:	Not reported
Comments:	Not reported

CT Property:

Name:	COLTEC INDUSTRIES INC.
Address:	479 OAKWOOD AVENUE
City,state,zip:	WEST HARTFORD, CT
Seller Name:	Industries Inc.
Buyer Name:	West Hartford Associates
Certifying Party:	Coltec Industries Inc.
Certifying Attention Person:	Not reported
Title Of Certifying Person:	Not reported
Certifying Person Address:	Not reported
Certifying Person City,St,Zip:	Not reported
Property Transfer Forms:	Form III (DEP-PERD-PTP-203) when a discharge, spillage, uncontrolled loss, seepage or filtration of hazardous waste has occurred at the parcel that has not been fully remediated or the environmental conditions at the parcel are unknown. The person signing the Form III certification agrees to investigate and remediate the site in accordance with the remediation standards. The statute does not require completion of remediation before the parcel is transferred. Any person submitting a Form III shall simultaneously submit a completed Environmental Condition Assessment Form (ECAF)(DEP-PERD-PTP-200).
Date Recieved:	03/11/1996
Ackn Date:	03/22/1996
Determination Date:	04/04/1996
LEP Verified/DEP Approval Date:	Not reported

COLTS MFG CO LLC (Continued) **1000392372**

Rem Id:	3283
Remediation Location Id:	5552
Date Entered:	Not reported
Program:	Property Transfer Program
GAO Site:	False
Staff Full Name:	Gil Richards
Super/Date:	Not reported
Stage Of Project:	Not reported
RP Level Of Activity:	Not reported
RP Needed Level Of Activity:	Not reported
Staff Level Of Activity:	Not reported
Staff Needed Level Of Activity:	Not reported
Public Intrest:	Not reported
PRP Cooperation:	Not reported
Enforcement Status:	Not reported
Level Of Complexity:	Not reported
Complex Eng Or Sci:	False
Complex Due To Public Involvement:	False
Politically Complex:	False
Complex Enforcement:	False
Coordination With Other Bureaus:	False
EPA Involvement:	False
Staff Prefrence:	Not reported
Readiness For Transfer:	Not reported
Project Transfer Time:	Not reported
Transfer Comments:	Not reported
Staff As Of July 2000:	Not reported
Initial Staff:	PGH
Type Of Transfer:	Not reported
Salutation:	Not reported
Relationship To Transfer:	transferor
Audit Date:	Not reported
Verif Type:	Not reported
Audit Outcome:	Not reported
GW:	GA
Basin:	Not reported
1st Payment:	2000
Pay Tag1:	Not reported
2nd Payment:	Not reported
Pay Tag2:	Not reported
RTN:	Not reported
Revised:	Not reported
ECAF Received:	Not reported
Old Determination Date:	DEP-96/04/04
Redeterminationdate:	Not reported
Previous Determination:	Not reported
Monitoringoption:	Not reported
Postremedialmonitoring:	Not reported
Schedule Of I/R:	04/18/1997
Schedule Overdue:	Not reported
Aprvl Sched:	1997-05-14 00:00:00
Yr 1 Report:	Not reported
Yr 2 Report:	Not reported
Report Overdue:	Not reported
Ext Aprvl Sched:	Not reported
License #:	Not reported
Project Phase:	Not reported

COLTS MFG CO LLC (Continued) **1000392372**

PT Comments:	Not reported
EPA Id Number:	Not reported
GW Class:	Not reported
SW Class:	Not reported
AO/C0:	Not reported
Water Lead(Y Or N):	Not reported
Priority:	Not reported
Project Status(A, I Or D):	Not reported
Last Updated:	Not reported
SR Comments:	Not reported
Priority Or Work-Load:	Not reported
Status:	Not reported
Notes:	Not reported
Special Project Name:	Not reported
Special Project Comments:	Not reported
DOT Project:	Not reported
Pt Counter:	Not reported
Project Complete:	False
Project Inactive:	False
Int Deposit #:	Not reported
Deposit #:	Not reported
Spill Case #:	Not reported
Diversion Id:	Not reported
Public Notice:	Not reported
RAP Received:	Not reported
RAP Approved:	Not reported
Compliance Category:	Not reported
Delete Record:	False
ECAF Reviewed By:	Not reported
Not Locatable:	False
Primary Address:	True
AKA Site Name:	False
Primary Site Name:	True
AKA Site Address:	False
Lead:	Not reported
Name:	COLTEC / WEST HARTFORD ASSOCIATES
Address:	479 OAKWOOD AVENUE
City,state,zip:	WEST HARTFORD, CT
Seller Name:	West Hartford Associates
Buyer Name:	W. Hartford Place Condo Owners Assoc.
Certifying Party:	Coltec Ind. Inc./Peter Wieschenberg
Certifying Attention Person:	Not reported
Title Of Certifying Person:	Not reported
Certifying Person Address:	Not reported
Certifying Person City,St,Zip:	Not reported
Property Transfer Forms:	Form III (DEP-PERD-PTP-203) when a discharge, spillage, uncontrolled loss, seepage or filtration of hazardous waste has occurred at the parcel that has not been fully remediated or the environmental conditions at the parcel are unknown. The person signing the Form III certification agrees to investigate and remediate the site in accordance with the remediation standards. The statute does not require completion of remediation before the parcel is transferred. Any person submitting a Form III shall simultaneously submit a completed Environmental Condition Assessment Form (ECAF)(DEP-PERD-PTP-200).
Date Recieved:	06/23/1997

COLTS MFG CO LLC (Continued) **1000392372**

Ackn Date:	07/08/1997
Determination Date:	08/05/1997
LEP Verified/DEP Approval Date:	Not reported
Rem Id:	3571
Remediation Location Id:	5552
Date Entered:	Not reported
Program:	Property Transfer Program
GAO Site:	False
Staff Full Name:	Gil Richards
Super/Date:	Not reported
Stage Of Project:	Not reported
RP Level Of Activity:	Not reported
RP Needed Level Of Activity:	Not reported
Staff Level Of Activity:	Not reported
Staff Needed Level Of Activity:	Not reported
Public Intrest:	Not reported
PRP Cooperation:	Not reported
Enforcement Status:	Not reported
Level Of Complexity:	Not reported
Complex Eng Or Sci:	False
Complex Due To Public Involvement:	False
Politically Complex:	False
Complex Enforcement:	False
Coordination With Other Bureaus:	False
EPA Involvement:	False
Staff Prefrence:	Not reported
Readiness For Transfer:	Not reported
Project Transfer Time:	Not reported
Transfer Comments:	Not reported
Staff As Of July 2000:	Not reported
Initial Staff:	PGH
Type Of Transfer:	Not reported
Salutation:	Not reported
Relationship To Transfer:	former owner
Audit Date:	Not reported
Verif Type:	Not reported
Audit Outcome:	Not reported
GW:	GB
Basin:	Not reported
1st Payment:	2000
Pay Tag1:	Not reported
2nd Payment:	Not reported
Pay Tag2:	Not reported
RTN:	Not reported
Revised:	Not reported
ECAF Received:	Not reported
Old Determination Date:	DEP-97/08/05
Redeterminationdate:	Not reported
Previous Determination:	Not reported
Monitoringoption:	Not reported
Postremedialmonitoring:	Not reported
Schedule Of I/R:	12/07/1997
Schedule Overdue:	Not reported
Aprvl Sched:	1998-01-05 00:00:00
Yr 1 Report:	Not reported
Yr 2 Report:	Not reported
Report Overdue:	Not reported

COLTS MFG CO LLC (Continued) **1000392372**

Ext Aprvl Sched:	Not reported
License #:	Not reported
Project Phase:	Not reported
PT Comments:	Not reported
EPA Id Number:	Not reported
GW Class:	Not reported
SW Class:	Not reported
AO/C0:	Not reported
Water Lead(Y Or N):	Not reported
Priority:	Not reported
Project Status(A, I Or D):	Not reported
Last Updated:	Not reported
SR Comments:	Not reported
Priority Or Work-Load:	Not reported
Status:	Not reported
Notes:	Not reported
Special Project Name:	Not reported
Special Project Comments:	Not reported
DOT Project:	Not reported
Pt Counter:	Not reported
Project Complete:	False
Project Inactive:	False
Int Deposit #:	Not reported
Deposit #:	Not reported
Spill Case #:	Not reported
Diversion Id:	Not reported
Public Notice:	Not reported
RAP Received:	Not reported
RAP Approved:	Not reported
Compliance Category:	Not reported
Delete Record:	False
ECAF Reviewed By:	Not reported
Not Locatable:	False
Primary Address:	False
AKA Site Name:	True
Primary Site Name:	False
AKA Site Address:	False
Lead:	Not reported
Name:	COLTEC INDUSTRIES INC.
Address:	479 OAKWOOD AVENUE
City,state,zip:	WEST HARTFORD, CT
Seller Name:	Coltec Industries Inc.
Buyer Name:	Goodrich Pump & Engine Control Systems
Certifying Party:	Goodrich Pump & Engine Control Systems
Certifying Attention Person:	Gary Loftus
Title Of Certifying Person:	V.P. c/o Goodrich Corp.
Certifying Person Address:	4 Coliseum Ctr/2370 W Tyvola Rd/Attn Chris Sheehey
Certifying Person City,St,Zip:	Charlotte, NC 28217
Property Transfer Forms:	Form III (DEP-PERD-PTP-203) when a discharge, spillage, uncontrolled loss, seepage or filtration of hazardous waste has occurred at the parcel that has not been fully remediated or the environmental conditions at the parcel are unknown. The person signing the Form III certification agrees to investigate and remediate the site in accordance with the remediation standards. The statute does not require completion of remediation before the parcel is transferred. Any person submitting a Form III shall simultaneously submit a

COLTS MFG CO LLC (Continued) **1000392372**

	completed Environmental Condition Assessment Form (ECAF)(DEP-PERD-PTP-200).
Date Recieved:	04/04/2003
Ackn Date:	05/16/2003
Determination Date:	07/16/2003
LEP Verified/DEP Approval Date:	Not reported
Rem Id:	5494
Remediation Location Id:	5552
Date Entered:	Not reported
Program:	Property Transfer Program
GAO Site:	False
Staff Full Name:	Tom Oconnor
Super/Date:	05/16/2003
Stage Of Project:	Not reported
RP Level Of Activity:	Not reported
RP Needed Level Of Activity:	Not reported
Staff Level Of Activity:	Not reported
Staff Needed Level Of Activity:	Not reported
Public Intrest:	Not reported
PRP Cooperation:	Not reported
Enforcement Status:	Not reported
Level Of Complexity:	Not reported
Complex Eng Or Sci:	False
Complex Due To Public Involvement:	False
Politically Complex:	False
Complex Enforcement:	False
Coordination With Other Bureaus:	False
EPA Involvement:	False
Staff Prefrence:	Not reported
Readiness For Transfer:	Not reported
Project Transfer Time:	Not reported
Transfer Comments:	Not reported
Staff As Of July 2000:	Not reported
Initial Staff:	Not reported
Type Of Transfer:	real estate
Salutation:	Mr. Loftus
Relationship To Transfer:	transferee
Audit Date:	Not reported
Verif Type:	Not reported
Audit Outcome:	Not reported
GW:	GB
Basin:	Not reported
1st Payment:	2000
Pay Tag1:	00373022
2nd Payment:	Not reported
Pay Tag2:	Not reported
RTN:	Not reported
Revised:	5/5/2003
ECAF Received:	Not reported
Old Determination Date:	Not reported
Redeterminationdate:	Not reported
Previous Determination:	Not reported
Monitoringoption:	Not reported
Postremedialmonitoring:	Not reported
Schedule Of I/R:	08/23/2003
Schedule Overdue:	Not reported
Aprvl Sched:	2006-05-04 00:00:00

COLTS MFG CO LLC (Continued) **1000392372**

Yr 1 Report:	Not reported
Yr 2 Report:	Not reported
Report Overdue:	Not reported
Ext Aprvl Sched:	2004-08-23 00:00:00
License #:	Not reported
Project Phase:	Not reported
PT Comments:	Not reported
EPA Id Number:	Not reported
GW Class:	Not reported
SW Class:	Not reported
AO/C0:	Not reported
Water Lead(Y Or N):	Not reported
Priority:	Not reported
Project Status(A, I Or D):	Not reported
Last Updated:	Not reported
SR Comments:	Not reported
Priority Or Work-Load:	Not reported
Status:	Not reported
Notes:	Not reported
Special Project Name:	Not reported
Special Project Comments:	Not reported
DOT Project:	Not reported
Pt Counter:	0
Project Complete:	False
Project Inactive:	False
Int Deposit #:	03-332
Deposit #:	Not reported
Spill Case #:	Not reported
Diversion Id:	Not reported
Public Notice:	Not reported
RAP Received:	Not reported
RAP Approved:	Not reported
Compliance Category:	Not reported
Delete Record:	False
ECAF Reviewed By:	Not reported
Not Locatable:	False
Primary Address:	False
AKA Site Name:	False
Primary Site Name:	False
AKA Site Address:	False
Lead:	LEP

US FIN ASSUR:

Name:	COLTS MFG CO LLC
Address:	545 NEW PARK AVE
City,State,Zip:	WEST HARTFORD, CT 06110
EPA ID:	CTD000844258
County:	Not reported
Mechanism type:	I
Mechanism Type Description:	INSURANCE
Cost estimate:	2000000
Face value:	2000000
Effective date:	2016-12-01 00:00:00
Provider:	ALLIANZ UNDERWRITERS INSURANCE COMPANY
EPA region:	1
Name:	COLTS MFG CO LLC

COLTS MFG CO LLC (Continued) **1000392372**

Address:	545 NEW PARK AVE
City,State,Zip:	WEST HARTFORD, CT 06110
EPA ID:	CTD000844258
County:	Not reported
Mechanism type:	T
Mechanism Type Description:	TRUST FUND (FULLY FUNDED)
Cost estimate:	121260
Face value:	121260
Effective date:	2016-06-03 00:00:00
Provider:	WELLS FARGO BANK NA
EPA region:	1

Name:	COLTS MFG CO LLC
Address:	545 NEW PARK AVE
City,State,Zip:	WEST HARTFORD, CT 06110
EPA ID:	CTD000844258
County:	Not reported
Mechanism type:	L
Mechanism Type Description:	LETTER OF CREDIT
Cost estimate:	108718
Face value:	211127
Effective date:	2010-06-07 00:00:00
Provider:	JP MORGAN CHASE BANK NA
EPA region:	1

Name:	COLTS MFG CO LLC
Address:	545 NEW PARK AVE
City,State,Zip:	WEST HARTFORD, CT 06110
EPA ID:	CTD000844258
County:	Not reported
Mechanism type:	X
Mechanism Type Description:	STANDBY TRUST FUND
Cost estimate:	108718
Face value:	211127
Effective date:	2010-08-25 00:00:00
Provider:	JPMORGAN CHASE BANK NA
EPA region:	1

RAATS:

Entry No:	1
Facility ID:	CTD000844258
Type:	Not reported
Docket No:	I-91-1114
Region:	01
Issue Date:	Not reported
Final Date:	09/25/1991
Status:	Complaint Issued
Additional:	Not reported
Action ID:	3048
Action:	3008 (A)
Violation No:	Not reported
Viol No Cited:	1 262.52(A)
Total No Cited:	Not reported
Reg Type:	CFR
Prop. Penalty:	25,856.00
Final Penalty:	.00
Total Prop. Penalty:	74,156.00

COLTS MFG CO LLC (Continued) **1000392372**

Comments: Not reported

Entry No: 1
Facility ID: CTD000844258
Type: Not reported
Docket No: I-91-1114
Region: 01
Issue Date: Not reported
Final Date: 09/25/1991
Status: Complaint Issued
Additional: Not reported
Action ID: 3048
Action: 3008 (A)
Violation No: Not reported
Viol No Cited: 2 262.53(A)
Total No Cited: Not reported
Reg Type: CFR
Prop. Penalty: *
Final Penalty: .00
Total Prop. Penalty: 74,156.00
Comments: Not reported

Entry No: 1
Facility ID: CTD000844258
Type: Not reported
Docket No: I-91-1114
Region: 01
Issue Date: Not reported
Final Date: 09/25/1991
Status: Complaint Issued
Additional: Not reported
Action ID: 3048
Action: 3008 (A)
Violation No: Not reported
Viol No Cited: 3 262.52(A)
Total No Cited: Not reported
Reg Type: CFR
Prop. Penalty: 18,375.00
Final Penalty: .00
Total Prop. Penalty: 74,156.00
Comments: Not reported

Entry No: 1
Facility ID: CTD000844258
Type: Not reported
Docket No: I-91-1114
Region: 01
Issue Date: Not reported
Final Date: 09/25/1991
Status: Complaint Issued
Additional: Not reported
Action ID: 3048
Action: 3008 (A)
Violation No: Not reported
Viol No Cited: 4 262.53(A)
Total No Cited: Not reported
Reg Type: CFR

COLTS MFG CO LLC (Continued) **1000392372**

Prop. Penalty:	*
Final Penalty:	.00
Total Prop. Penalty:	74,156.00
Comments:	Not reported

Entry No:	1
Facility ID:	CTD000844258
Type:	Not reported
Docket No:	I-91-1114
Region:	01
Issue Date:	Not reported
Final Date:	09/25/1991
Status:	Complaint Issued
Additional:	Not reported
Action ID:	3048
Action:	3008 (A)
Violation No:	Not reported
Viol No Cited:	5 262.52(A)
Total No Cited:	Not reported
Reg Type:	CFR
Prop. Penalty:	29,925.00
Final Penalty:	.00
Total Prop. Penalty:	74,156.00
Comments:	Not reported

Entry No:	1
Facility ID:	CTD000844258
Type:	Not reported
Docket No:	I-91-1114
Region:	01
Issue Date:	Not reported
Final Date:	09/25/1991
Status:	Complaint Issued
Additional:	Not reported
Action ID:	3048
Action:	3008 (A)
Violation No:	Not reported
Viol No Cited:	6 262.53(A)
Total No Cited:	Not reported
Reg Type:	CFR
Prop. Penalty:	*
Final Penalty:	.00
Total Prop. Penalty:	74,156.00
Comments:	Not reported

CPCS:

Name:	COLTEC/WEST HARTFORD ASSOCIATES
Address:	479 OAKWOOD AVENUE
City,State,Zip:	WEST HARTFORD, CT 06107
Site Type:	Projects
Lust Status code:	Not reported
Lust Status:	Not reported
PTP Form:	III
Program:	Property Transfer Program
Comments:	Projects
Site Type Definition:	Property Transfer Form III

COLTS MFG CO LLC (Continued) **1000392372**

Name:	COLTEC INDUSTRIES INC.
Address:	479 OAKWOOD AVENUE
City,State,Zip:	WEST HARTFORD, CT 06107
Site Type:	Projects
Lust Status code:	Not reported
Lust Status:	Not reported
PTP Form:	III
Program:	Property Transfer Program
Comments:	Projects
Site Type Definition:	Property Transfer Form III

RI MANIFEST:

Name:	COLT'S MFG. CO. INC.
Address:	545 NEW PARK AVE
City,State,Zip:	WEST HARTFORD, CT 06110
EPA Id:	CTD000844258
GEN Cert Date:	10/21/2009
Manifest Document Number:	004925851JJK
Waste Description:	METAL HYDROXIDES
TSDF Id:	RID040098352
TSDF Name:	Northland Environmental
Qty:	100
WT/Vol Units:	P
TSDF Date:	10/21/2009
Transporter 2 Id:	Not reported
Item Number:	45902
Transporter 2 Name:	Not reported
Transporter Name 2:	FRANK CORP.
Transporter EPAID:	MAD089353023
Transporter Receipt Date:	10/21/2009
Number Of Containers:	Not reported
Container Type:	Not reported
Waste Code1:	F006
Waste Code2:	Not reported
Waste Code3:	Not reported
Waste Code4:	Not reported
Waste Code5:	Not reported
Waste Code6:	Not reported
Fee Exempt Code:	Not reported
Comment:	Not reported
Transporter Name 2:	Not reported
Company Permit Number:	Not reported
Year:	Not reported
Quarter:	Not reported
Transporter Contact Name:	Not reported
Transporter Contact Email:	Not reported
Filing Date:	Not reported
Total Fee:	Not reported
Billing Name:	Not reported
Paid Date:	Not reported
Paid Time:	Not reported
Facility Receipt Date:	Not reported
Fee:	Not reported
Manifest Created Date:	Not reported
Manifest Updated Date:	Not reported

RI MANIFEST:

COLTS MFG CO LLC (Continued) **1000392372**

Transporter Receipt Date:	6/15/2010
Number Of Containers:	Not reported
Container Type:	Not reported
Waste Code1:	CR04
Waste Code2:	Not reported
Waste Code3:	Not reported
Waste Code4:	Not reported
Waste Code5:	Not reported
Waste Code6:	Not reported
Comment:	Not reported
Fee Exempt Code:	Not reported
TSDF Name:	Northland Environmental
TSDF Id:	RID040098352
Transporter Name 2:	Not reported
Company Permit Number:	Not reported
Year:	Not reported
EPA ID:	CTD000844258
Manifest Docket Number:	003202114FLE
Quarter:	Not reported
Waste Description:	NICKEL WASTE STREAM
Transporter Contact Name:	Not reported
Quantity:	952
Transporter Contact Email:	Not reported
WT/Vol Units:	P
Filing Date:	Not reported
Total Fee:	Not reported
Item Number:	9017
Transporter Name:	21ST CENTURY ENV MGT LLC, OF RI
Billing Name:	Not reported
Transporter EPA ID:	RID980906986
Date Paid:	Not reported
Time Paid:	Not reported
GEN Cert Date:	6/15/2010
Facility Receipt Date:	Not reported
Fee:	Not reported
Transporter 2 Receipt Date:	Not reported
Manifest Created Date:	Not reported
TSDF Receipt Date:	6/15/2010
Transporter 2 ID:	Not reported
Manifest Updated Date:	Not reported

Transporter Receipt Date:	8/30/2010
Number Of Containers:	Not reported
Container Type:	Not reported
Waste Code1:	CR05
Waste Code2:	Not reported
Waste Code3:	Not reported
Waste Code4:	Not reported
Waste Code5:	Not reported
Waste Code6:	Not reported
Comment:	Not reported
Fee Exempt Code:	Not reported
TSDF Name:	Northland Environmental
TSDF Id:	RID040098352
Transporter Name 2:	Not reported
Company Permit Number:	Not reported
Year:	Not reported

COLTS MFG CO LLC (Continued) **1000392372**

EPA ID:	CTD000844258
Manifest Docket Number:	003148059FLE
Quarter:	Not reported
Waste Description:	WOOD BLOCKS #2,3 (NON HAZ)
Transporter Contact Name:	Not reported
Quantity:	2305
Transporter Contact Email:	Not reported
WT/Vol Units:	P
Filing Date:	Not reported
Total Fee:	Not reported
Item Number:	2470
Transporter Name:	21ST CENTURY ENV MGT LLC, OF RI
Billing Name:	Not reported
Transporter EPA ID:	RID980906986
Date Paid:	Not reported
Time Paid:	Not reported
GEN Cert Date:	8/30/2010
Facility Receipt Date:	Not reported
Fee:	Not reported
Transporter 2 Receipt Date:	Not reported
Manifest Created Date:	Not reported
TSDF Receipt Date:	8/30/2010
Transporter 2 ID:	Not reported
Manifest Updated Date:	Not reported
Transporter Receipt Date:	6/15/2010
Number Of Containers:	Not reported
Container Type:	Not reported
Waste Code1:	D008
Waste Code2:	Not reported
Waste Code3:	Not reported
Waste Code4:	Not reported
Waste Code5:	Not reported
Waste Code6:	Not reported
Comment:	Not reported
Fee Exempt Code:	Not reported
TSDF Name:	Northland Environmental
TSDF Id:	RID040098352
Transporter Name 2:	Not reported
Company Permit Number:	Not reported
Year:	Not reported
EPA ID:	CTD000844258
Manifest Docket Number:	003202114FLE
Quarter:	Not reported
Waste Description:	WASHWATER WITH LEAD
Transporter Contact Name:	Not reported
Quantity:	655
Transporter Contact Email:	Not reported
WT/Vol Units:	P
Filing Date:	Not reported
Total Fee:	Not reported
Item Number:	9025
Transporter Name:	21ST CENTURY ENV MGT LLC, OF RI
Billing Name:	Not reported
Transporter EPA ID:	RID980906986
Date Paid:	Not reported
Time Paid:	Not reported

COLTS MFG CO LLC (Continued) **1000392372**

GEN Cert Date:	6/15/2010
Facility Receipt Date:	Not reported
Fee:	Not reported
Transporter 2 Receipt Date:	Not reported
Manifest Created Date:	Not reported
TSDF Receipt Date:	6/15/2010
Transporter 2 ID:	Not reported
Manifest Updated Date:	Not reported
Transporter Receipt Date:	6/15/2010
Number Of Containers:	Not reported
Container Type:	Not reported
Waste Code1:	D008
Waste Code2:	Not reported
Waste Code3:	Not reported
Waste Code4:	Not reported
Waste Code5:	Not reported
Waste Code6:	Not reported
Comment:	Not reported
Fee Exempt Code:	Not reported
TSDF Name:	Northland Environmental
TSDF Id:	RID040098352
Transporter Name 2:	Not reported
Company Permit Number:	Not reported
Year:	Not reported
EPA ID:	CTD000844258
Manifest Docket Number:	003202114FLE
Quarter:	Not reported
Waste Description:	LEAD CONTAMINATED SLUDGE
Transporter Contact Name:	Not reported
Quantity:	4553
Transporter Contact Email:	Not reported
WT/Vol Units:	P
Filing Date:	Not reported
Total Fee:	Not reported
Item Number:	9024
Transporter Name:	21ST CENTURY ENV MGT LLC, OF RI
Billing Name:	Not reported
Transporter EPA ID:	RID980906986
Date Paid:	Not reported
Time Paid:	Not reported
GEN Cert Date:	6/15/2010
Facility Receipt Date:	Not reported
Fee:	Not reported
Transporter 2 Receipt Date:	Not reported
Manifest Created Date:	Not reported
TSDF Receipt Date:	6/15/2010
Transporter 2 ID:	Not reported
Manifest Updated Date:	Not reported
Transporter Receipt Date:	6/15/2010
Number Of Containers:	Not reported
Container Type:	Not reported
Waste Code1:	D002
Waste Code2:	Not reported
Waste Code3:	Not reported
Waste Code4:	Not reported

COLTS MFG CO LLC (Continued) **1000392372**

Waste Code5:	Not reported
Waste Code6:	Not reported
Comment:	Not reported
Fee Exempt Code:	Not reported
TSDF Name:	Northland Environmental
TSDF Id:	RID040098352
Transporter Name 2:	Not reported
Company Permit Number:	Not reported
Year:	Not reported
EPA ID:	CTD000844258
Manifest Docket Number:	003202114FLE
Quarter:	Not reported
Waste Description:	LUSTERCLEAN IIL
Transporter Contact Name:	Not reported
Quantity:	1100
Transporter Contact Email:	Not reported
WT/Vol Units:	P
Filing Date:	Not reported
Total Fee:	Not reported
Item Number:	9021
Transporter Name:	21ST CENTURY ENV MGT LLC, OF RI
Billing Name:	Not reported
Transporter EPA ID:	RID980906986
Date Paid:	Not reported
Time Paid:	Not reported
GEN Cert Date:	6/15/2010
Facility Receipt Date:	Not reported
Fee:	Not reported
Transporter 2 Receipt Date:	Not reported
Manifest Created Date:	Not reported
TSDF Receipt Date:	6/15/2010
Transporter 2 ID:	Not reported
Manifest Updated Date:	Not reported
Transporter Receipt Date:	6/15/2010
Number Of Containers:	Not reported
Container Type:	Not reported
Waste Code1:	D008
Waste Code2:	Not reported
Waste Code3:	Not reported
Waste Code4:	Not reported
Waste Code5:	Not reported
Waste Code6:	Not reported
Comment:	Not reported
Fee Exempt Code:	Not reported
TSDF Name:	Northland Environmental
TSDF Id:	RID040098352
Transporter Name 2:	Not reported
Company Permit Number:	Not reported
Year:	Not reported
EPA ID:	CTD000844258
Manifest Docket Number:	003202114FLE
Quarter:	Not reported
Waste Description:	LEAD CONTAMINATED DEBRIS
Transporter Contact Name:	Not reported
Quantity:	575
Transporter Contact Email:	Not reported

COLTS MFG CO LLC (Continued) **1000392372**

WT/Vol Units:	P
Filing Date:	Not reported
Total Fee:	Not reported
Item Number:	9023
Transporter Name:	21ST CENTURY ENV MGT LLC, OF RI
Billing Name:	Not reported
Transporter EPA ID:	RID980906986
Date Paid:	Not reported
Time Paid:	Not reported
GEN Cert Date:	6/15/2010
Facility Receipt Date:	Not reported
Fee:	Not reported
Transporter 2 Receipt Date:	Not reported
Manifest Created Date:	Not reported
TSDF Receipt Date:	6/15/2010
Transporter 2 ID:	Not reported
Manifest Updated Date:	Not reported
Transporter Receipt Date:	6/15/2010
Number Of Containers:	Not reported
Container Type:	Not reported
Waste Code1:	D008
Waste Code2:	Not reported
Waste Code3:	Not reported
Waste Code4:	Not reported
Waste Code5:	Not reported
Waste Code6:	Not reported
Comment:	Not reported
Fee Exempt Code:	Not reported
TSDF Name:	Northland Environmental
TSDF Id:	RID040098352
Transporter Name 2:	Not reported
Company Permit Number:	Not reported
Year:	Not reported
EPA ID:	CTD000844258
Manifest Docket Number:	003202114FLE
Quarter:	Not reported
Waste Description:	GRENADE LAUNCHER PARTS
Transporter Contact Name:	Not reported
Quantity:	987
Transporter Contact Email:	Not reported
WT/Vol Units:	P
Filing Date:	Not reported
Total Fee:	Not reported
Item Number:	9022
Transporter Name:	21ST CENTURY ENV MGT LLC, OF RI
Billing Name:	Not reported
Transporter EPA ID:	RID980906986
Date Paid:	Not reported
Time Paid:	Not reported
GEN Cert Date:	6/15/2010
Facility Receipt Date:	Not reported
Fee:	Not reported
Transporter 2 Receipt Date:	Not reported
Manifest Created Date:	Not reported
TSDF Receipt Date:	6/15/2010
Transporter 2 ID:	Not reported

COLTS MFG CO LLC (Continued) **1000392372**

Manifest Updated Date:	Not reported
Transporter Receipt Date:	6/15/2010
Number Of Containers:	Not reported
Container Type:	Not reported
Waste Code1:	D001D007
Waste Code2:	Not reported
Waste Code3:	Not reported
Waste Code4:	Not reported
Waste Code5:	Not reported
Waste Code6:	Not reported
Comment:	Not reported
Fee Exempt Code:	Not reported
TSDF Name:	Northland Environmental
TSDF Id:	RID040098352
Transporter Name 2:	Not reported
Company Permit Number:	Not reported
Year:	Not reported
EPA ID:	CTD000844258
Manifest Docket Number:	003202114FLE
Quarter:	Not reported
Waste Description:	HEAT TREAT SALTS
Transporter Contact Name:	Not reported
Quantity:	1467
Transporter Contact Email:	Not reported
WT/Vol Units:	P
Filing Date:	Not reported
Total Fee:	Not reported
Item Number:	9019
Transporter Name:	21ST CENTURY ENV MGT LLC, OF RI
Billing Name:	Not reported
Transporter EPA ID:	RID980906986
Date Paid:	Not reported
Time Paid:	Not reported
GEN Cert Date:	6/15/2010
Facility Receipt Date:	Not reported
Fee:	Not reported
Transporter 2 Receipt Date:	Not reported
Manifest Created Date:	Not reported
TSDF Receipt Date:	6/15/2010
Transporter 2 ID:	Not reported
Manifest Updated Date:	Not reported
Transporter Receipt Date:	6/15/2010
Number Of Containers:	Not reported
Container Type:	Not reported
Waste Code1:	CR02
Waste Code2:	Not reported
Waste Code3:	Not reported
Waste Code4:	Not reported
Waste Code5:	Not reported
Waste Code6:	Not reported
Comment:	Not reported
Fee Exempt Code:	Not reported
TSDF Name:	Northland Environmental
TSDF Id:	RID040098352
Transporter Name 2:	Not reported

COLTS MFG CO LLC (Continued) **1000392372**

Company Permit Number:	Not reported
Year:	Not reported
EPA ID:	CTD000844258
Manifest Docket Number:	003202114FLE
Quarter:	Not reported
Waste Description:	FLOOR DEBRIS
Transporter Contact Name:	Not reported
Quantity:	2157
Transporter Contact Email:	Not reported
WT/Vol Units:	P
Filing Date:	Not reported
Total Fee:	Not reported
Item Number:	9016
Transporter Name:	21ST CENTURY ENV MGT LLC, OF RI
Billing Name:	Not reported
Transporter EPA ID:	RID980906986
Date Paid:	Not reported
Time Paid:	Not reported
GEN Cert Date:	6/15/2010
Facility Receipt Date:	Not reported
Fee:	Not reported
Transporter 2 Receipt Date:	Not reported
Manifest Created Date:	Not reported
TSDF Receipt Date:	6/15/2010
Transporter 2 ID:	Not reported
Manifest Updated Date:	Not reported
Transporter Receipt Date:	6/15/2010
Number Of Containers:	Not reported
Container Type:	Not reported
Waste Code1:	D002
Waste Code2:	Not reported
Waste Code3:	Not reported
Waste Code4:	Not reported
Waste Code5:	Not reported
Waste Code6:	Not reported
Comment:	Not reported
Fee Exempt Code:	Not reported
TSDF Name:	Northland Environmental
TSDF Id:	RID040098352
Transporter Name 2:	Not reported
Company Permit Number:	Not reported
Year:	Not reported
EPA ID:	CTD000844258
Manifest Docket Number:	003202114FLE
Quarter:	Not reported
Waste Description:	HUBPIK RINSE TANK
Transporter Contact Name:	Not reported
Quantity:	1100
Transporter Contact Email:	Not reported
WT/Vol Units:	P
Filing Date:	Not reported
Total Fee:	Not reported
Item Number:	9020
Transporter Name:	21ST CENTURY ENV MGT LLC, OF RI
Billing Name:	Not reported
Transporter EPA ID:	RID980906986

COLTS MFG CO LLC (Continued) **1000392372**

Date Paid:	Not reported
Time Paid:	Not reported
GEN Cert Date:	6/15/2010
Facility Receipt Date:	Not reported
Fee:	Not reported
Transporter 2 Receipt Date:	Not reported
Manifest Created Date:	Not reported
TSDF Receipt Date:	6/15/2010
Transporter 2 ID:	Not reported
Manifest Updated Date:	Not reported

Transporter Receipt Date:	6/15/2010
Number Of Containers:	Not reported
Container Type:	Not reported
Waste Code1:	Not reported
Waste Code2:	Not reported
Waste Code3:	Not reported
Waste Code4:	Not reported
Waste Code5:	Not reported
Waste Code6:	Not reported
Comment:	Not reported
Fee Exempt Code:	Not reported
TSDF Name:	Northland Environmental
TSDF Id:	RID040098352
Transporter Name 2:	Not reported
Company Permit Number:	Not reported
Year:	Not reported
EPA ID:	CTD000844258
Manifest Docket Number:	003202119FLE
Quarter:	Not reported
Waste Description:	POLISHING DEPARTMENT EXHAUST MATERIAL
Transporter Contact Name:	Not reported
Quantity:	9041
Transporter Contact Email:	Not reported
WT/Vol Units:	P
Filing Date:	Not reported
Total Fee:	Not reported
Item Number:	9035
Transporter Name:	21ST CENTURY ENV MGT LLC, OF RI
Billing Name:	Not reported
Transporter EPA ID:	RID980906986
Date Paid:	Not reported
Time Paid:	Not reported
GEN Cert Date:	6/15/2010
Facility Receipt Date:	Not reported
Fee:	Not reported
Transporter 2 Receipt Date:	Not reported
Manifest Created Date:	Not reported
TSDF Receipt Date:	6/15/2010
Transporter 2 ID:	Not reported
Manifest Updated Date:	Not reported

Click this hyperlink while viewing on your computer to access
421 additional RI_MANIFEST: record(s) in the EDR Site Report.

COLTS MFG CO LLC (Continued) **1000392372**

NY MANIFEST:

Name:	COTTS MANUFACTURING CO
Address:	545 NEW PARK AVE
City,State,Zip:	WEST HARTFORD, CT 06101-0000
Country:	USA
EPA ID:	CTD000844258
Facility Status:	Not reported
Location Address 1:	545 NEWPARK AVE
Code:	BP
Location Address 2:	Not reported
Total Tanks:	Not reported
Location City:	WEST HARTFORD
Location State:	CT
Location Zip:	06110
Location Zip 4:	Not reported

NY MANIFEST:

EPAID:	CTD000844258
Mailing Name:	COTTS MANUFACTURING CO
Mailing Contact:	PAUL COTE
Mailing Address 1:	PO BOX 1868
Mailing Address 2:	Not reported
Mailing City:	HARTFORD
Mailing State:	CT
Mailing Zip:	06144
Mailing Zip 4:	Not reported
Mailing Country:	USA
Mailing Phone:	8602366311

NY MANIFEST:

Document ID:	NYG5424966
Manifest Status:	Not reported
seq:	Not reported
Year:	2005
Trans1 State ID:	CTD018811802
Trans2 State ID:	Not reported
Generator Ship Date:	10/31/2005
Trans1 Recv Date:	10/31/2005
Trans2 Recv Date:	Not reported
TSD Site Recv Date:	11/01/2005
Part A Recv Date:	Not reported
Part B Recv Date:	Not reported
Generator EPA ID:	CTD000844258
Trans1 EPA ID:	CT16
Trans2 EPA ID:	Not reported
TSDF ID 1:	NYD049836679
TSDF ID 2:	Not reported
Manifest Tracking Number:	Not reported
Import Indicator:	Not reported
Export Indicator:	Not reported
Discr Quantity Indicator:	Not reported
Discr Type Indicator:	Not reported
Discr Residue Indicator:	Not reported
Discr Partial Reject Indicator:	Not reported
Discr Full Reject Indicator:	Not reported
Manifest Ref Number:	Not reported
Alt Facility RCRA ID:	Not reported

COLTS MFG CO LLC (Continued) **1000392372**

Alt Facility Sign Date:	Not reported
MGMT Method Type Code:	Not reported
Waste Code:	D008 - LEAD 5.0 MG/L TCLP
Waste Code:	Not reported
Waste Code:	Not reported
Waste Code:	Not reported
Waste Code:	Not reported
Waste Code:	Not reported
Quantity:	03660
Units:	P - Pounds
Number of Containers:	001
Container Type:	CM - Metal boxes, cases, roll-offs
Handling Method:	L Landfill.
Specific Gravity:	01.00

AB127 **COLT FIREARMS** **CT CPCS** **S104104740**
WNW **545 NEW PARK AVENUE** **N/A**
1/4-1/2 **WEST HARTFORD, CT 06107**
0.439 mi.
2318 ft. **Site 2 of 4 in cluster AB**

Relative:
Higher

Actual:
91 ft.

CPCS:

Name:	COLT FIREARMS
Address:	545 NEW PARK AVENUE
City,State,Zip:	WEST HARTFORD, CT 06107
Site Type:	Projects
Lust Status code:	Not reported
Lust Status:	Not reported
PTP Form:	III
Program:	Property Transfer Program
Comments:	Projects
Site Type Definition:	Property Transfer Form III

AB128 **COLT MANUFACTURING CO., INC.** **CT SDADB** **S104255373**
WNW **545 NEW PARK AVENUE** **CT CPCS** **N/A**
1/4-1/2 **WEST HARTFORD, CT 06107**
0.439 mi.
2318 ft. **Site 3 of 4 in cluster AB**

Relative:
Higher

Actual:
91 ft.

Site Discovery and Assessment:

Facility ID:	1229
Rem Master ID:	481
PTP Id:	Not reported
WPC Number:	Not reported
Postal District:	Not reported
Latitude:	41.7414
Longitude:	-72.7242
Lat/Long Determined By:	UNK
Ground Water Quality Classification:	GA
Surface Water Quality Classification:	C/A
Waste Type:	METALS, CHLR VOC
Disposal:	DRUMS
Sample Data Available:	False
Updated By:	POST, M.
Update Program:	FPRE

COLT MANUFACTURING CO., INC. (Continued) **S104255373**

Updated:	4/2/1992
Date Created:	Not reported
Duplicate:	False

SDA Federal:

EPA CERCLIS Id:	Not reported
Number EPA RCRIS Id:	Not reported
Site on EPA's CERCLIS:	True
Site Archived from CERCLIS:	False
Archive Date:	Not reported
EPA's Removal at Site:	False
Deferred to another EPA Program:	True
EPA Env Priority Initiative Site:	True
Federal Facility:	False
Site on EPA's National Priority List:	False
Part of an NPL site:	False
RCRA Generator Status:	TSDF
RCRA Permit Status:	Not reported

SDA Referral:

Referral Id:	1163
Source of referral:	CERCLIS
Date Received:	7/26/1991
Staff Assigned:	Not reported
Remediation Program:	Not reported
Date dt_assigned:	Not reported
Remediation Complete Approved DEP/Verified by LEP:	Not reported
Outcome:	Not reported

SDA Remedial:

Remedial Id:	487
PTP Id:	2146
Remediation Program:	III
Remediation Program Entered:	Not reported
Staff Assigned:	HILL, P.
Remediation Program:	USP
Date dt_assign:	Not reported
Project Phase:	PII
Order issued:	False
Order Number:	Not reported
Date order issued:	Not reported
Remedial Investigation Start:	Not reported
Remedial Investigation Completed:	Not reported
Remedial Design Start:	Not reported
Remedial Design complet:	Not reported
Remedial Action Start:	Not reported
Remedial Action Completed:	Not reported
Date Oper/ maintenance Started:	Not reported
GW monitoring:	False
Remediation complete Approved DEP/Verified by LEP:	Not reported

SDA Orders:

Order Id:	Not reported
Order Number:	Not reported
Date order issued:	Not reported
Staff Assigned:	Not reported
Type of Order:	Not reported
Order Respondent:	Not reported
Admin Appeal Date:	Not reported

COLT MANUFACTURING CO., INC. (Continued) **S104255373**

Date of Admin Appeal Ruling:	Not reported
Date of Admin Appeal Ruling:	Not reported
Date of Final Order:	Not reported
Date of Court Appeal:	Not reported
Date of Court Ruling:	Not reported
Date of Court Ruling:	Not reported
Date Order Modified:	Not reported
Date Referred to AG:	Not reported
Judgement:	Not reported
Date of AGR judgement:	Not reported
Penalty assessed:	Not reported
Order Complete:	Not reported
In compliance:	Not reported
Comments:	Not reported

SDADB:

SDA Waste:

Waste Id:	14
Waste Type:	METALS
Description:	Not reported

CPCS:

Name:	COLT MANUFACTURING CO., INC.
Address:	545 NEW PARK AVENUE
City,State,Zip:	WEST HARTFORD, CT 06107
Site Type:	Projects
Lust Status code:	Not reported
Lust Status:	Not reported
PTP Form:	III
Program:	Property Transfer Program
Comments:	Projects
Site Type Definition:	Property Transfer Form III

AB129 **COLTS MANUFACTURING CO INC** **SEMS-ARCHIVE** **1000921673**
WNW **545 NEW PARK AVENUE** **TRIS** **06110CLTND545NE**
1/4-1/2 **WEST HARTFORD, CT 06101** **ICIS**
0.439 mi. **US AIRS**
2318 ft. **Site 4 of 4 in cluster AB** **FINDS**
CT LWDS

Relative:
Higher

Actual:
91 ft.

SEMS Archive:

Site ID:	0102419
EPA ID:	CTD000844258
Name:	COLTS MANUFACTURING CO INC
Address:	545 NEW PARK AVENUE
Address 2:	Not reported
City,State,Zip:	WEST HARTFORD, CT 06101
Cong District:	01
FIPS Code:	09003
FF:	N
NPL:	Not on the NPL
Non NPL Status:	Deferred to RCRA (Subtitle C)

SEMS Archive Detail:

Region:	01
Site ID:	0102419
EPA ID:	CTD000844258

COLTS MANUFACTURING CO INC (Continued) **1000921673**

Site Name:	COLTS MANUFACTURING CO INC
NPL:	N
FF:	N
OU:	00
Action Code:	VS
Action Name:	ARCH SITE
SEQ:	1
Start Date:	Not reported
Finish Date:	1996-01-25 05:00:00
Qual:	Not reported
Current Action Lead:	EPA Perf In-Hse

Region:	01
Site ID:	0102419
EPA ID:	CTD000844258
Site Name:	COLTS MANUFACTURING CO INC
NPL:	N
FF:	N
OU:	00
Action Code:	PA
Action Name:	PA
SEQ:	1
Start Date:	Not reported
Finish Date:	1992-08-03 04:00:00
Qual:	D
Current Action Lead:	EPA Perf

Region:	01
Site ID:	0102419
EPA ID:	CTD000844258
Site Name:	COLTS MANUFACTURING CO INC
NPL:	N
FF:	N
OU:	00
Action Code:	DS
Action Name:	DISCVRY
SEQ:	1
Start Date:	1991-07-26 04:00:00
Finish Date:	1991-07-26 04:00:00
Qual:	Not reported
Current Action Lead:	EPA Perf

Facility, Chemical, Releases and Other Waste Management Summary Information:

TRI ID:	06110CLTND545NE
Form Type:	Form R
Reporting year:	2018
Trade secret indicator:	NO
Sanitized indicator:	NO
Title of certifying official:	SAFETY AND ENVIRONMENTAL MANAGER HENRY POULIN
Certifying officials signature indicator:	ELECTRONIC
Date signed:	2019-12-11
Name:	COLT'S MANUFACTURING CO LLC
Address:	545 NEW PARK AVE
City,State,Zip:	WEST HARTFORD, CT 06110
BIA code:	Not reported
Tribe name:	Not reported

COLTS MANUFACTURING CO INC (Continued) **1000921673**

Mailing name:	COLT'S MANUFACTURING CO LLC
Mailing street:	P.O BOX 1868
Mailing province:	Not reported
Mailing City,State,Zip:	WEST HARTFORD, CT 06144
Entire facility ind:	YES
Partial facility ind:	NO
Federal facility ind:	NO
Goco facility ind:	NO
Assigned fed facility flag:	NO
Public contact name:	JOHN COGHLIN
Public contact phone and Ext:	8602366311 1325
Public contact email:	JCOGHLIN@COLT.COM
Primary sic code:	Not reported
Sic code 2:	Not reported
Sic code 3:	Not reported
Sic code 4:	Not reported
Sic code 5:	Not reported
Sic code 6:	Not reported
Naics origin:	Not reported
Primary naics code:	332994
Naics code 2:	Not reported
Naics code 3:	Not reported
Naics code 4:	Not reported
Naics code 5:	Not reported
Naics code 6:	Not reported
Latitude:	41.754125
Longitude:	-72.73818
D and B number A:	609362884
D and B number B:	Not reported
RCRA number A:	CTD000844258
RCRA number B:	Not reported
RCRA number C:	Not reported
RCRA number D:	Not reported
RCRA number E:	Not reported
RCRA number F:	Not reported
RCRA number G:	Not reported
RCRA number H:	Not reported
NPDES number A:	Not reported
NPDES number B:	Not reported
NPDES number C:	Not reported
NPDES number D:	Not reported
NPDES number E:	Not reported
NPDES number F:	Not reported
NPDES number G:	Not reported
Parent company name:	Not reported
Parent company D and B number:	Not reported
Standardized parent company name:	NA
Document control number:	1318217599240
TRI ID:	06110CLTND545NE
Cas number:	N420
Chemical name:	LEAD COMPOUNDS
Classification:	PBT
Unit of measure:	Pounds
Metal ind:	YES
Revision code 1:	Recalculation(s)
Revision code 2:	Not reported
Maximum amount on site:	04

COLTS MANUFACTURING CO INC (Continued) **1000921673**

Fugitive air emissions - total release pounds:	8.489
Fugitive air emissions - total release range code:	Not reported
Total fugitive air emissions:	8.489
Fugitive air emissions - basis of estimate:	Published Emission Factors
Stack air emissions - release pounds:	.025
Stack air emissions - release range code:	Not reported
Total stack air emissions:	.025
Stack air emissions - basis of estimate:	Published Emission Factors
Total air emissions:	8.514
Discharges to stream a - stream name:	SOUTH BRANCH PARK RIVER
Total discharges to stream a:	112.82
Discharges to stream a - basis of estimate:	Periodic/Random Monotoning Data
Discharges to stream a - % from stormwater:	100
Discharges to stream b - stream name:	Not reported
Total discharges to stream b:	Not reported
Discharges to stream b - basis of estimate:	Not reported
Discharges to stream b - % from stormwater:	Not reported
Discharges to stream c - stream name:	Not reported
Total discharges to stream c:	Not reported
Discharges to stream c - basis of estimate:	Not reported
Discharges to stream c - % from stormwater:	Not reported
Discharges to stream d - stream name:	Not reported
Total discharges to stream d:	Not reported
Discharges to stream d - basis of estimate:	Not reported
Discharges to stream d - % from stormwater:	Not reported
Discharges to stream e - stream name:	Not reported
Total discharges to stream e:	Not reported
Discharges to stream e - basis of estimate:	Not reported
Discharges to stream e - % from stormwater:	Not reported
Discharges to stream f - stream name:	Not reported
Total discharges to stream f:	Not reported
Discharges to stream f - basis of estimate:	Not reported
Discharges to stream f - % from stormwater:	Not reported
Discharges to stream g - stream name:	Not reported
Total discharges to stream g:	Not reported
Discharges to stream g - basis of estimate:	Not reported
Discharges to stream g - % from stormwater:	Not reported
Total number of receiving streams:	1
Total surface water discharge:	112.82
Total on-site underground inj - pounds:	Not reported
On-site underground inj - basis of estimate:	Not reported
Total on-site ugrnd inj to cl i wells - pounds:	0
On-site underground inj to c1 i wells - basis of estimate:	Not reported
Total on-site ugrnd inj to cl ii-v wells - pounds:	0
On-site ungrnd inj to cl ii-v wells - basis of estimate:	Not reported
Total on-site underground injection:	0
Total on-site landfills:	Not reported
On-site landfills - basis of estimate:	Not reported
Total on-site RCRA subtitle c landfills:	0
On-site RCRA subtitle c landfills - basis of estimate:	Not reported
Total other on-site landfills:	0
Other landfills - basis of estimate:	Not reported
Total on-site land treatment:	0
Land trtmt/appl farming - basis of estimate:	Not reported
Total surface impoundments:	Not reported
Surface impoundment - basis of estimate:	Not reported
Total RCRA c surface impoundments:	0

COLTS MANUFACTURING CO INC (Continued) **1000921673**

RCRA c Surface impoundment - basis of estimate:	Not reported
Total other surface impoundments:	0
Other surface impoundment - basis of estimate:	Not reported
Total other disposal:	0
Other disposal - basis of estimate:	Not reported
Total on-site land releases:	0
Total on-site releases:	121.334
Off-site - POTW releases:	.318
Off-site - storage only:	0
Off-site - solid/stab - metals:	0
Off-site - wastewater treatment release - metals:	0
Off-site - solid/stab - release - metals:	0
Off-site - wastewater treatment - metals:	0
Off-site - underground injection:	0
Off-site - underground injection - class 1 wells:	0
Off-site - underground injection - class ii-v wells:	0
Off-site - landfills/disposal surface impoundments:	0
Off-site - surface impoundment:	0
Off-site - RCRA subtitle c surface impoundments:	0
Off-site - other surface impoundments:	0
Off-site - other landfills:	0
Off-site - RCRA subtitle c landfills:	0
Off-site - disposal - land treatment:	0
Off-site - disposal - other land disposal:	0
Off-site - disposal - other off-site management:	0
Off-site - disposal - transfer to waste broker:	142.48
Off-site - disposal - unknown:	0
Total transferred off site for disposal:	142.798
Off-site - recycling - solvents/organics recovery:	0
Off-site - recycling -metals recovery:	38824
Off-site - recycling - other reuse or recovery:	0
Off-site - recycling - acid regeneration:	0
Off-site - recycling - transfer to waste broker:	0
Total transferred off site for recycling:	38824
Off-site - energy recovery:	0
Off-site - transfer to waste broker for energy recovery:	0
Total transferred off site for energy recovery:	0
Off-site - POTW treatment:	0
Off-site - solid/stab treatment - non metals:	0
Off-site -incineration/thermal treatment:	0
Off-site - incineration/insignificant heat value:	0
Off-site - wastewater treatment - non-metals:	0
Off-site - other waste treatment:	0
Off-site - transfer to waste broker - waste treatment:	0
Total transferred off site for treatment:	0
Off-site - transfer to waste broker:	0
Total transferred off site for further waste management:	38966.48
Total POTW transfer:	.318
Energy recovery on site current year:	0
Recycled on site current year:	0
Treated on site current year:	0
Total on-site waste management:	0
On-site energy recovery method 1:	Not Applicable
On-site energy recovery method 2:	Not reported
On-site energy recovery method 3:	Not Applicable
On-site energy recovery method 4:	Not reported
On-site recycling processes method 1:	Not Applicable

COLTS MANUFACTURING CO INC (Continued) **1000921673**

On-site recycling processes method 2:	Not reported
On-site recycling processes method 3:	Not reported
On-site recycling processes method 4:	Not reported
On-site recycling processes method 5:	Not reported
On-site recycling processes method 6:	Not reported
On-site recycling processes method 7:	Not reported
FRS Facility ID:	110010707930
Elemental Metal Included:	YES
Waste Rock Pile managed Indicator:	0
Waste Rock Quantity:	Not reported
Off Site - POTW Releases 81C:	0
Off Site - POTW Releases 81D:	.318

Chemical Activities and Uses:

Cas number:	N420
Document control number:	1318217599240
Chemical name:	LEAD COMPOUNDS
Classification:	PBT
Unit of measure:	Pounds
Produce the chemical:	No
Import the chemical:	No
On-site use of the chemical:	No
Sale or distribution of the chemical:	No
As a byproduct:	No
As a manufactured impurity:	No
Used as a reactant:	No
P101 feedstocks:	No
P102 raw materials:	No
P103 intermediates:	No
P104 initiators:	No
P199 other:	No
Added as a formulation component:	No
P201 additives:	No
P202 dyes:	No
P203 reaction diluents:	No
P204 initiators:	No
P205 solvents:	No
P206 inhibitors:	No
P207 emulsifiers:	No
P208 surfactants:	No
P209 lubricants:	No
P210 flame retardants:	No
P211 rheological modifiers:	No
P299 other:	No
Used as an article component:	No
Repackaging:	No
As a process impurity:	No
Processed / recycling:	No
Used as a chemical processing aid:	No
Z101 process solvents:	No
Z102 catalysts:	No
Z103 inhibitors:	No
Z104 initiators:	No
Z105 reaction terminators:	No
Z106 solution buffers:	No
Z199 other:	No
Used as a manufacturing aid:	No
Z201 process lubricants:	No

COLTS MANUFACTURING CO INC (Continued) **1000921673**

Z202 metalworking fluids:	No
Z203 coolants:	No
Z204 refrigerants:	No
Z205 hydraulic fluids:	No
Z299 other:	No
Ancillary or other use:	Yes
Z301 cleaner:	No
Z302 degreaser:	No
Z303 lubricant:	No
Z304 fuel:	No
Z305 flame retardant:	No
Z306 waste treatment:	No
Z307 water treatment:	No
Z308 construction materials:	No
Z399 other:	No

Submitted Facility Name:	COLT'S MANUFACTURING CO LLC
Submitted Street:	545 NEW PARK AVE
Submitted City:	WEST HARTFORD
Submitted County:	HARTFORD
Submitted State:	CT
Submitted Zip Code:	06110
Submitted BIA Code:	Not reported
Submitted Tribe Name:	Not reported
Submitted Parent Company Name:	Not reported
Submitted Parent Company DB Number:	Not reported
Submitted Standardized Parent Company Name:	NA
Submitted Primary NAICS Code:	332994
Submitted Industry Code:	332
Submitted Industry Name:	Fabricated Metals
Industry Code:	332
Industry Name:	Fabricated Metals
Last year the facility reported:	2019
First year the facility reported:	1987
Number of forms submitted:	1
Total number of forms submitted:	70 20200808

Detailed Source Reduction Activities and Methods:

Cas number:	N420
Document control number:	1318217599240
Chemical name:	LEAD COMPOUNDS
Classification:	PBT
Unit of measure:	Pounds
On-site limited releases - prior year:	0
On-site limited releases - current year:	0
On-site limited releases - following year:	0
On-site limited releases - 2nd-following year:	0
Other on-site releases - prior year:	74.1151
Other on-site releases - current year:	120.924
Other on-site releases - following year:	120.924
Other on-site releases - 2nd-following year:	120.924
Off-site limited releases - prior year:	0
Off-site limited releases - current year:	0
Off-site limited releases - following year:	0
Off-site limited releases - 2nd-following year:	0
Other off-site releases - previous year:	183.74
Other off-site releases - current year:	142.798

COLTS MANUFACTURING CO INC (Continued) **1000921673**

Other off-site releases - following year:	142.798
Other off-site releases - 2nd-following year:	142.798
Energy recovery on site prior year:	0
Energy recovery on site current year:	0
Energy recovery on site following year:	0
Energy recovery on site 2nd-following year:	0
Energy recovery off site prior year:	0
Energy recovery off site current year:	0
Energy recovery off site following year:	0
Energy recovery off site 2nd-following year:	0
Quantity recycled on site prior year:	0
Quantity recycled on site current year:	0
Quantity recycled on site following year:	0
Quantity recycled on site 2nd-following year:	0
Quantity recycled off site prior year:	79080
Quantity recycled off site current year:	38824
Quantity recycled off site following year:	38824
Quantity recycled off site 2nd-following year:	38824
Quantity treated on site prior year:	0
Quantity treated on site current year:	0
Quantity treated on site following year:	0
Quantity treated on site 2nd-following year:	0
Quantity treated off site prior year:	0
Quantity treated off site current year:	0
Quantity treated off site following year:	0
Quantity treated off site 2nd-following year:	0
Catastrophic releases or other one-time events:	.41
Prod ratio/activity index:	.97
Prod ratio or activity:	PRODUCTION
1st SR reduction activity:	NA-NA
1st SR activity ID meth code and desc 1:	Not reported
1st SR activity ID meth code and desc 2:	Not reported
1st SR activity ID meth code and desc 3:	Not reported
EST Ann REDN 1st source REDN act code and desc:	Not reported
2nd SR activity code and desc:	Not reported
2nd SR activity ID meth code and desc 1:	Not reported
2nd SR activity ID meth code and desc 2:	Not reported
2nd SR activity ID meth code and desc 3:	Not reported
EST Ann REDN 2nd source REDN act code and desc:	Not reported
3rd SR activity code and desc:	Not reported
3rd SR activity ID meth code and desc 1:	Not reported
3rd SR activity ID meth code and desc 2:	Not reported
3rd SR activity ID meth code and desc 3:	Not reported
EST Ann REDN 3rd source REDN act code and desc:	Not reported
4th SR activity code and desc:	Not reported
4th SR activity ID meth code and desc 1:	Not reported
4th SR activity ID meth code and desc 2:	Not reported
4th SR activity ID meth code and desc 3:	Not reported
EST Ann REDN 4th source REDN act code and desc:	Not reported

Detailed On-site Waste Treatment Methods and Efficiency:

Cas number:	N420
Document control number:	1318217599240
Chemical name:	LEAD COMPOUNDS
Classification:	PBT
Unit of measure:	Pounds
Stream 1 - waste stream code:	Gaseous (gases, vapors, airborne particulates)

COLTS MANUFACTURING CO INC (Continued) **1000921673**

Stream 1 - trtmt method - sequence 1:	Mechanical Separation
Stream 1 - trtmt method - sequence 2:	Not reported
Stream 1 - trtmt method - sequence 3:	Not reported
Stream 1 - trtmt method - sequence 4:	Not reported
Stream 1 - trtmt method - sequence 5:	Not reported
Stream 1 - trtmt method - sequence 6:	Not reported
Stream 1 - trtmt method - sequence 7:	Not reported
Stream 1 - trtmt method - sequence 8:	Not reported
Stream 1 - based on operating data:	NO
Stream 2 - waste stream code:	Not reported
Stream 2 - trtmt method - sequence 1:	Not reported
Stream 2 - trtmt method - sequence 2:	Not reported
Stream 2 - trtmt method - sequence 3:	Not reported
Stream 2 - trtmt method - sequence 4:	Not reported
Stream 2 - trtmt method - sequence 5:	Not reported
Stream 2 - trtmt method - sequence 6:	Not reported
Stream 2 - trtmt method - sequence 7:	Not reported
Stream 2 - trtmt method - sequence 8:	Not reported
Stream 2 - based on operating data:	Not reported
Stream 3 - waste stream code:	Not reported
Stream 3 - trtmt method - sequence 1:	Not reported
Stream 3 - trtmt method - sequence 2:	Not reported
Stream 3 - trtmt method - sequence 3:	Not reported
Stream 3 - trtmt method - sequence 4:	Not reported
Stream 3 - trtmt method - sequence 5:	Not reported
Stream 3 - trtmt method - sequence 6:	Not reported
Stream 3 - trtmt method - sequence 7:	Not reported
Stream 3 - trtmt method - sequence 8:	Not reported
Stream 3 - based on operating data:	Not reported
Stream 4 - waste stream code:	Not reported
Stream 4 - trtmt method - sequence 1:	Not reported
Stream 4 - trtmt method - sequence 2:	Not reported
Stream 4 - trtmt method - sequence 3:	Not reported
Stream 4 - trtmt method - sequence 4:	Not reported
Stream 4 - trtmt method - sequence 5:	Not reported
Stream 4 - trtmt method - sequence 6:	Not reported
Stream 4 - trtmt method - sequence 7:	Not reported
Stream 4 - trtmt method - sequence 8:	Not reported
Stream 4 - based on operating data:	Not reported
Stream 5 - waste stream code:	Not reported
Stream 5 - trtmt method - sequence 1:	Not reported
Stream 5 - trtmt method - sequence 2:	Not reported
Stream 5 - trtmt method - sequence 3:	Not reported
Stream 5 - trtmt method - sequence 4:	Not reported
Stream 5 - trtmt method - sequence 5:	Not reported
Stream 5 - trtmt method - sequence 6:	Not reported
Stream 5 - trtmt method - sequence 7:	Not reported
Stream 5 - trtmt method - sequence 8:	Not reported
Stream 5 - based on operating data:	Not reported

Details of Off-site Transfers:

Cas number:	N420
Document control number:	1318217599240
Chemical name:	LEAD COMPOUNDS
Classification:	PBT
Offsite RCRA id nr:	CTD000604488
Offsite transfer sequence number:	2

COLTS MANUFACTURING CO INC (Continued) **1000921673**

Offsite name:	CLEAN HARBORS OF CONNECTICUT
Offsite street address:	51 BRODERICK ROAD
Offsite City,State,Zip:	BRISTOL, CT 06010
Offsite county:	HARTFORD
Offsite province:	Not reported
Offsite country id:	Not reported
Offsite control:	NO
Unit of measure:	Pounds
Offsite TRF to WST broker for DSP m94 LBS:	1
Offsite TRF to WST broker for DSP m94 BOE:	Periodic/Random Monotoning Data
Total amount transferred offsite for disposal:	1
Total amount transferred offsite for recycling:	0
Total amount transferred offsite for energy recovery:	0
Total amount transferred offsite for treatment:	0
FRS ID - Transfer Location:	Not reported

Offsite RCRA id nr:	RID040098352
Offsite transfer sequence number:	3
Offsite name:	NORTHLAND ENVIRONMENTAL, LLC
Offsite street address:	275 ALLENS AVE
Offsite City,State,Zip:	PROVIDENCE, RI 02905
Offsite county:	PROVIDENCE
Offsite province:	Not reported
Offsite country id:	Not reported
Offsite control:	NO
Unit of measure:	Pounds
Offsite TRF to WST broker for DSP m94 LBS:	141.48
Offsite TRF to WST broker for DSP m94 BOE:	Periodic/Random Monotoning Data
Total amount transferred offsite for disposal:	141.48
Total amount transferred offsite for recycling:	0
Total amount transferred offsite for energy recovery:	0
Total amount transferred offsite for treatment:	0
FRS ID - Transfer Location:	Not reported

Offsite RCRA id nr:	ILD021514211
Offsite transfer sequence number:	4
Offsite name:	TOTALL METAL RECYCLING INC
Offsite street address:	2720 MISSOURI AVE
Offsite City,State,Zip:	GRANITE CITY, IL 62040
Offsite county:	MADISON
Offsite province:	Not reported
Offsite country id:	Not reported
Offsite control:	NO
Unit of measure:	Pounds
Total amount transferred offsite for disposal:	0
Offsite metals recovery m24 LBS:	38824
Offsite metals recovery m24 BOE:	Continuous Monitoring Data
Total amount transferred offsite for recycling:	38824
Total amount transferred offsite for energy recovery:	0
Total amount transferred offsite for treatment:	0
FRS ID - Transfer Location:	Not reported

Details of Transfers to Publicly Owned Treatment Works:

Cas number:	N420
Document control number:	1318217599240
Chemical name:	LEAD COMPOUNDS
Classification:	PBT

COLTS MANUFACTURING CO INC (Continued) **1000921673**

Unit of measure:	Pounds
POTW name:	HARTFORD WATER POLLUTION CONTROL FACILITY
POTW address:	240 BRAINARD ROAD
POTW City,State,Zip:	HARTFORD, CT 061142101
POTW county:	HARTFORD
Quantity transferred:	.318
Basis of estimate:	Not reported
Discharges to water streams:	.318
Discharges to water streams - basis of estimate:	Periodic/Random Monotoning Data
Discharges to other activities:	0
Discharges to other activities - basis of estimate:	Not reported
Released to air:	0
Released to air - basis of estimate:	Not reported
Sludge to disposal:	0
Sludge to disposal - basis of estimate:	Not reported
Sludge to incineration - metals:	0
Sludge to incineration - metals - basis of estimate:	Not reported
Sludge to agricultural applications:	0
Sludge to agricultural applications - basis of estimate:	Not reported
Other or unknown disposal:	0
Other or unknown disposal - basis of estimate:	Not reported
Other or unknown treatment:	0
Other or unknown treatment - basis of estimate:	Not reported
Sludge to incineration - nonmetals:	0
Sludge to incineration - nonmetals - basis of estimate:	Not reported
Total treated:	0
POTW Registry ID:	Not reported
Off Site - POTW Releases 81C:	0
Off Site - POTW Releases 81D:	.318
Off Site - POTW Releases:	.318
Experimental and Est. Treatment:	0
Experimental and Est. Treatment - Basis of Est.:	Not reported

Additional Information Miscellaneous and Optional:

Cas number:	N420
Document control number:	1318217599240
Chemical name:	LEAD COMPOUNDS
Classification:	PBT
Comment sequence:	416125
Comment type description:	Section 9.1
Comment text:	This report, originally submitted on July 1, 2019, is being resubmitted with revisions made at the direction of the EPA inspector, who inspected the facility on June 23, 2019. In the original submission, fugitive emissions were not reported separately.

ICIS:

Enforcement Action ID:	01-2012-9001
FRS ID:	110010707930
Action Name:	COLT MANUFACTURING COMPANY LLC
Facility Name:	COLT S MANUFACTURING COMPANY, LLC
Facility Address:	545 NEW PARK AVE HARTFORD, CT 061101336
Enforcement Action Type:	EPCRA 325 Action For Penalty
Facility County:	HARTFORD
Program System Acronym:	ICIS

COLTS MANUFACTURING CO INC (Continued) **1000921673**

Enforcement Action Forum Desc:	Administrative - Formal
EA Type Code:	325
Facility SIC Code:	Not reported
Federal Facility ID:	Not reported
Latitude in Decimal Degrees:	41.736953
Longitude in Decimal Degrees:	-72.721174
Permit Type Desc:	Not reported
Program System Acronym:	2600018185
Facility NAICS Code:	Not reported
Tribal Land Code:	Not reported

Enforcement Action ID:	01-1999-0192
FRS ID:	110010707930
Action Name:	COLTS MANUFACTURING
Facility Name:	COLT'S MANUFACTURING COMPANY
Facility Address:	545 PARK AVE WEST HARTFORD, CT 061073437
Enforcement Action Type:	EPCRA 325 Action For Penalty
Facility County:	HARTFORD
Program System Acronym:	ICIS
Enforcement Action Forum Desc:	Administrative - Formal
EA Type Code:	325
Facility SIC Code:	Not reported
Federal Facility ID:	Not reported
Latitude in Decimal Degrees:	41.737553
Longitude in Decimal Degrees:	-72.720702
Permit Type Desc:	Not reported
Program System Acronym:	23625
Facility NAICS Code:	Not reported
Tribal Land Code:	Not reported

Facility Name:	COLT'S MANUFACTURING COMPANY
Address:	545 NEW PARK AVE
Tribal Indicator:	N
Fed Facility:	No
NAIC Code:	Not reported
SIC Code:	Not reported

Facility Name:	COLT'S MANUFACTURING COMPANY
Address:	545 NEW PARK AVE
Tribal Indicator:	N
Fed Facility:	No
NAIC Code:	Not reported
SIC Code:	Not reported

Facility Name:	COLT'S MANUFACTURING COMPANY
Address:	545 NEW PARK AVE
Tribal Indicator:	N
Fed Facility:	No
NAIC Code:	Not reported
SIC Code:	Not reported

Facility Name:	COLT'S MANUFACTURING COMPANY
Address:	545 NEW PARK AVE
Tribal Indicator:	N
Fed Facility:	No

COLTS MANUFACTURING CO INC (Continued) **1000921673**

NAIC Code: Not reported
SIC Code: Not reported

Facility Name: COLT'S MANUFACTURING COMPANY
Address: 545 NEW PARK AVE
Tribal Indicator: N
Fed Facility: No
NAIC Code: Not reported
SIC Code: Not reported

Facility Name: COLT'S MANUFACTURING COMPANY
Address: 545 NEW PARK AVE
Tribal Indicator: N
Fed Facility: No
NAIC Code: Not reported
SIC Code: Not reported

Facility Name: COLT'S MANUFACTURING COMPANY
Address: 545 NEW PARK AVE
Tribal Indicator: N
Fed Facility: No
NAIC Code: Not reported
SIC Code: Not reported

Facility Name: COLT'S MANUFACTURING COMPANY
Address: 545 NEW PARK AVE
Tribal Indicator: N
Fed Facility: No
NAIC Code: Not reported
SIC Code: Not reported

Facility Name: COLT'S MANUFACTURING COMPANY
Address: 545 NEW PARK AVE
Tribal Indicator: N
Fed Facility: No
NAIC Code: Not reported
SIC Code: Not reported

Facility Name: COLT'S MANUFACTURING COMPANY
Address: 545 NEW PARK AVE
Tribal Indicator: N
Fed Facility: No
NAIC Code: Not reported
SIC Code: Not reported

Facility Name: COLT'S MANUFACTURING COMPANY
Address: 545 NEW PARK AVE
Tribal Indicator: N
Fed Facility: No
NAIC Code: Not reported
SIC Code: Not reported

Facility Name: COLT'S MANUFACTURING COMPANY
Address: 545 NEW PARK AVE
Tribal Indicator: N
Fed Facility: No
NAIC Code: Not reported

COLTS MANUFACTURING CO INC (Continued) **1000921673**

SIC Code: Not reported

Facility Name: COLT'S MANUFACTURING COMPANY
Address: 545 NEW PARK AVE
Tribal Indicator: N
Fed Facility: No
NAIC Code: Not reported
SIC Code: Not reported

Facility Name: COLT'S MANUFACTURING COMPANY
Address: 545 NEW PARK AVE
Tribal Indicator: N
Fed Facility: No
NAIC Code: Not reported
SIC Code: Not reported

Facility Name: COLT'S MANUFACTURING COMPANY
Address: 545 NEW PARK AVE
Tribal Indicator: N
Fed Facility: No
NAIC Code: Not reported
SIC Code: Not reported

Facility Name: COLT'S MANUFACTURING COMPANY
Address: 545 NEW PARK AVE
Tribal Indicator: N
Fed Facility: No
NAIC Code: Not reported
SIC Code: Not reported

Facility Name: COLT'S MANUFACTURING COMPANY
Address: 545 NEW PARK AVE
Tribal Indicator: N
Fed Facility: No
NAIC Code: Not reported
SIC Code: Not reported

Facility Name: COLT'S MANUFACTURING COMPANY
Address: 545 NEW PARK AVE
Tribal Indicator: N
Fed Facility: No
NAIC Code: Not reported
SIC Code: Not reported

Facility Name: COLT'S MANUFACTURING COMPANY
Address: 545 NEW PARK AVE
Tribal Indicator: N
Fed Facility: No
NAIC Code: Not reported
SIC Code: Not reported

Facility Name: COLT'S MANUFACTURING COMPANY
Address: 545 NEW PARK AVE
Tribal Indicator: N
Fed Facility: No
NAIC Code: Not reported
SIC Code: Not reported

Facility Name: COLT'S MANUFACTURING COMPANY
Address: 545 NEW PARK AVE
Tribal Indicator: N
Fed Facility: No
NAIC Code: Not reported
SIC Code: Not reported

COLTS MANUFACTURING CO INC (Continued) **1000921673**

Facility Name: COLT'S MANUFACTURING COMPANY
Address: 545 NEW PARK AVE
Tribal Indicator: N
Fed Facility: No
NAIC Code: Not reported
SIC Code: Not reported

Facility Name: COLT'S MANUFACTURING COMPANY
Address: 545 NEW PARK AVE
Tribal Indicator: N
Fed Facility: No
NAIC Code: Not reported
SIC Code: Not reported

Facility Name: COLT'S MANUFACTURING COMPANY
Address: 545 NEW PARK AVE
Tribal Indicator: N
Fed Facility: No
NAIC Code: Not reported
SIC Code: Not reported

Facility Name: COLT'S MANUFACTURING COMPANY
Address: 545 NEW PARK AVE
Tribal Indicator: N
Fed Facility: No
NAIC Code: Not reported
SIC Code: Not reported

Facility Name: COLT'S MANUFACTURING COMPANY
Address: 545 NEW PARK AVE
Tribal Indicator: N
Fed Facility: No
NAIC Code: Not reported
SIC Code: Not reported

Facility Name: COLT'S MANUFACTURING COMPANY
Address: 545 NEW PARK AVE
Tribal Indicator: N
Fed Facility: No
NAIC Code: Not reported
SIC Code: Not reported

Facility Name: COLT'S MANUFACTURING COMPANY
Address: 545 NEW PARK AVE
Tribal Indicator: N
Fed Facility: No
NAIC Code: Not reported
SIC Code: Not reported

Facility Name: COLT'S MANUFACTURING COMPANY
Address: 545 NEW PARK AVE
Tribal Indicator: N
Fed Facility: No
NAIC Code: Not reported
SIC Code: Not reported

COLTS MANUFACTURING CO INC (Continued) **1000921673**

US AIRS MINOR:

Envid:	1000921673
Region Code:	01
Programmatic ID:	AIR CT0000000900309247
Facility Registry ID:	110010707930
D and B Number:	Not reported
Primary SIC Code:	3484
NAICS Code:	332994
Default Air Classification Code:	MIN
Facility Type of Ownership Code:	POF
Air CMS Category Code:	Not reported
HPV Status:	Not reported

US AIRS MINOR:

Region Code:	01
Programmatic ID:	AIR CT0000000900309247
Facility Registry ID:	110010707930
Air Operating Status Code:	OPR
Default Air Classification Code:	MIN
Air Program:	State Implementation Plan for National Primary and Secondary Ambient Air Quality Standards
Activity Date:	2001-01-16 00:00:00
Activity Status Date:	Not reported
Activity Group:	Compliance Monitoring
Activity Type:	Inspection/Evaluation
Activity Status:	Not reported

Region Code:	01
Programmatic ID:	AIR CT0000000900309247
Facility Registry ID:	110010707930
Air Operating Status Code:	OPR
Default Air Classification Code:	MIN
Air Program:	State Implementation Plan for National Primary and Secondary Ambient Air Quality Standards
Activity Date:	2007-05-21 00:00:00
Activity Status Date:	Not reported
Activity Group:	Compliance Monitoring
Activity Type:	Inspection/Evaluation
Activity Status:	Not reported

FINDS:
Registry ID: 110010707930

Click Here:

Environmental Interest/Information System:
AFS (Aerometric Information Retrieval System (AIRS) Facility Subsystem) replaces the former Compliance Data System (CDS), the National Emission Data System (NEDS), and the Storage and Retrieval of Aerometric Data (SAROAD). AIRS is the national repository for information concerning airborne pollution in the United States. AFS is used to track emissions and compliance data from industrial plants. AFS data are utilized by states to prepare State Implementation Plans to comply with regulatory programs and by EPA as an input for the estimation of total national emissions. AFS is undergoing a major redesign to support facility operating permits required under Title V of the Clean Air Act.
NCDB (National Compliance Data Base) supports implementation of the

COLTS MANUFACTURING CO INC (Continued) **1000921673**

Federal Insecticide, Fungicide, and Rodenticide Act (FIFRA) and the Toxic Substances Control Act (TSCA). The system tracks inspections in regions and states with cooperative agreements, enforcement actions, and settlements.
AIR EMISSIONS CLASSIFICATION UNKNOWN
US EPA TRIS (Toxics Release Inventory System) contains information from facilities on the amounts of over 300 listed toxic chemicals that these facilities release directly to air, water, land, or that are transported off-site.
RCRAInfo is a national information system that supports the Resource Conservation and Recovery Act (RCRA) program through the tracking of events and activities related to facilities that generate, transport, and treat, store, or dispose of hazardous waste. RCRAInfo allows RCRA program staff to track the notification, permit, compliance, and corrective action activities required under RCRA.
US National Pollutant Discharge Elimination System (NPDES) module of the Compliance Information System (ICIS) tracks surface water permits issued under the Clean Water Act. Under NPDES, all facilities that discharge pollutants from any point source into waters of the United States are required to obtain a permit. The permit will likely contain limits on what can be discharged, impose monitoring and reporting requirements, and include other provisions to ensure that the discharge does not adversely affect water quality.
OSHA ESTABLISHMENT
AIR MINOR
ICIS (Integrated Compliance Information System) is the Integrated Compliance Information System and provides a database that, when complete, will contain integrated Enforcement and Compliance information across most of EPA's programs. The vision for ICIS is to replace EPA's independent databases that contain Enforcement data with a single repository for that information. Currently, ICIS contains all Federal Administrative and Judicial enforcement actions. This information is maintained in ICIS by EPA in the Regional offices and it Headquarters. A future release of ICIS will replace the Permit Compliance System (PCS) which supports the NPDES and will integrate that information with Federal actions already in the system. ICIS also has the capability to track other activities occurring in the Region that support Compliance and Enforcement programs. These include; Incident Tracking, Compliance Assistance, and Compliance Monitoring.

Click this hyperlink while viewing on your computer to access additional FINDS: detail in the EDR Site Report.

LWDS:

Leachate and Wastewater Number:	4403013
Status of the Discharge Activity:	Inactive
Leachate and Waste Flow:	Ground
Alias:	Chandler Evans
Alias2:	Not reported
Leachate and Wastewater Number:	4403012
Status of the Discharge Activity:	Active
Leachate and Waste Flow:	Surface
Alias:	Chandler Evans
Alias2:	Not reported
Leachate and Wastewater Number:	4403008
Status of the Discharge Activity:	Active

COLTS MANUFACTURING CO INC (Continued) **1000921673**

Leachate and Waste Flow:	Surface
Alias:	Colt Firearms
Alias2:	Not reported

AC130 **METRO MOBILE CTS OF HTFD** **CT SDADB** **S104255379**
West **570 NEW PARK AVENUE** **N/A**
1/4-1/2 **WEST HARTFORD, CT**
0.442 mi.
2332 ft. **Site 1 of 7 in cluster AC**

Relative:
Higher

Actual:
92 ft.

Site Discovery and Assessment:

Facility ID:	940
Rem Master ID:	989
PTP Id:	Not reported
WPC Number:	Not reported
Postal District:	Not reported
Latitude:	41.7364
Longitude:	-72.7211
Lat/Long Determined By:	MAP
Ground Water Quality Classification:	GB
Surface Water Quality Classification:	B
Waste Type:	SOLVENTS
Disposal:	SPILL/DUMP, TO GROUND
Sample Data Available:	False
Updated By:	DANYLUK, M.
Update Program:	D&A
Updated:	7/27/1995
Date Created:	Not reported
Duplicate:	False

SDA Federal:

EPA CERCLIS Id:	Not reported
Number EPA RCRIS Id:	Not reported
Site on EPA's CERCLIS:	Not reported
Site Archived from CERCLIS:	Not reported
Archive Date:	Not reported
EPA's Removal at Site:	Not reported
Deferred to another EPA Program:	Not reported
EPA Env Priority Initiative Site:	Not reported
Federal Facility:	Not reported
Site on EPA's National Priority List:	Not reported
Part of an NPL site:	Not reported
RCRA Generator Status:	Not reported
RCRA Permit Status:	Not reported

SDA Referral:

Referral Id:	889
Source of referral:	COMPLAINT
Date Received:	9/14/1990
Staff Assigned:	DANYLUK, M.
Remediation Program:	D&A
Date dt_assigned:	6/15/1995
Remediation Complete Approved DEP/Verified by LEP:	9/21/1995
Outcome:	D&A

SDA Remedial:

Remedial Id:	Not reported
PTP Id:	Not reported
Remediation Program:	Not reported

METRO MOBILE CTS OF HTFD (Continued) **S104255379**

Remediation Program Entered:	Not reported
Staff Assigned:	Not reported
Remediation Program:	Not reported
Date dt_assign:	Not reported
Project Phase:	Not reported
Order issued:	Not reported
Order Number:	Not reported
Date order issued:	Not reported
Remedial Investigation Start:	Not reported
Remedial Investigation Completed:	Not reported
Remedial Design Start:	Not reported
Remedial Design complet:	Not reported
Remedial Action Start:	Not reported
Remedial Action Completed:	Not reported
Date Oper/ maintenance Started:	Not reported
GW monitoring:	Not reported
Remediation complete Approved DEP/Verified by LEP:	Not reported

SDA Orders:

Order Id:	Not reported
Order Number:	Not reported
Date order issued:	Not reported
Staff Assigned:	Not reported
Type of Order:	Not reported
Order Respondent:	Not reported
Admin Appeal Date:	Not reported
Date of Admin Appeal Ruling:	Not reported
Date of Admin Appeal Ruling:	Not reported
Date of Final Order:	Not reported
Date of Court Appeal:	Not reported
Date of Court Ruling:	Not reported
Date of Court Ruling:	Not reported
Date Order Modified:	Not reported
Date Referred to AG:	Not reported
Judgement:	Not reported
Date of AGR judgement:	Not reported
Penalty assessed:	Not reported
Order Complete:	Not reported
In compliance:	Not reported
Comments:	Not reported

SDADB:

SDA Waste:

Waste Id:	22
Waste Type:	SOLVENTS
Description:	Solvents

AD131 **KONOVER** **CT CPCS** **S110775577**
SW **983 NEW BRITAIN AVE.** **N/A**
1/4-1/2 **W HARTFORD, CT**
0.443 mi.
2340 ft. **Site 1 of 2 in cluster AD**

Relative:
Higher

Actual:
70 ft.

CPCS:

Name:	KONOVER
Address:	983 NEW BRITAIN AVE.
City,State,Zip:	W HARTFORD, CT

KONOVER (Continued) **S110775577**

Site Type:	LUST
Lust Status code:	2
Lust Status:	Investigation
PTP Form:	Not reported
Program:	Not reported
Comments:	Not reported
Site Type Definition:	Leaking Underground Storage Tanks Investigation

---

AD132 **KONOVER** **CT LUST** **S105456879**
SW **983 NEW BRITAIN AVE.** **CT PROPERTY** **N/A**
1/4-1/2 **WEST HARTFORD, CT 06110** **CT SPILLS**
0.443 mi.
2340 ft. **Site 2 of 2 in cluster AD**

Relative:
Higher

Actual:
70 ft.

LUST:

Name:	KONOVER
Name 2:	Not reported
Address:	983 NEW BRITAIN AVE.
Address 2:	Not reported
City,State,Zip:	WEST HARTFORD, CT 06110
LUST Case Id:	29885
Release Date:	Not reported
Site Case ID:	Not reported
Substance:	Not reported
Release Source:	Not reported
Release Cause:	Not reported
Release Identified:	Not reported
Case Number:	Not reported
Release Quantity:	Not reported
Facility City Number:	155

Detail As of 06/2020:

Name:	KONOVER
Name 2:	Not reported
Address:	983 NEW BRITAIN AVE.
City,State,Zip:	WEST HARTFORD, CT 06110
Address 2:	Not reported
LUST Id:	1776
UST Facility Id:	Not reported
LUST Case Id:	29885
Lust Status:	Investigation
Processing Status:	Not reported
EPA Reportable:	False
Motor Fuel:	False
Diesel:	False
Gasoline:	False
Other:	False
Other Release:	Not reported
No Release:	False
Leak:	False
Tank:	False
Piping:	False
Overfill:	False
Removal:	False
Incident Date:	11/23/1990
Entry Date:	Not reported
Site Case Id:	Not reported
UST Site Id:	Not reported

KONOVER (Continued) **S105456879**

Cost Recovery Spill Case #:	Not reported
Old SITS Number:	Not reported
Case Log Id:	Not reported
Monthly Report Id:	0
UST Owner Id:	Not reported
LUST Owner Id:	Not reported
UST Event Id:	1775
Contact Info:	Not reported
Contact EMail:	Not reported
Site Contact City,St,Zip:	UNKNOWN
2nd Contact:	Not reported
2nd Contact EMail:	Not reported
2nd Contact Address:	Not reported
2nd Contact City,St,Zip:	UNKNOWN
2nd Contact Address 2:	Not reported
2nd Contact City 2:	Not reported
2nd Contact Phone Number:	Not reported
2nd Contact Fax Number:	Not reported
2nd Contact Type:	Not reported
Facility City Num:	155
Site Contact:	Not reported
Site Contact Address:	Not reported
Site Contact Add 2:	Not reported
Site Contact City 2:	Not reported
Site Contact Phone:	Not reported
Site Contact Fax:	Not reported
Site Contact Type:	Not reported
Department Contact 1:	Not reported
Department Contact 2:	Not reported
Referral Source:	Not reported
Offsite Source:	False
Date Referred:	Not reported
Emergency:	True
Private Heating Fuel:	False
Commercial Heating Fuel:	True
Commercial HF < 2100 Gal.:	True
Commercial HF > 2100 Gal.:	False
Commercial HF - Size Unk:	False
No LUST Site:	False
Cost Recvry Prgm Candidate:	False
OCSRD Complete:	False
Follow Up Flag:	False
Alternate Water Supply:	False
Relocation:	False
Responsible Party:	False
Responsible EMail:	Not reported
Resp Party Name:	Not reported
Resp Party Address:	Not reported
Resp Party City,St,Zip:	Not reported
Resp Party Town Number:	UNKNOWN
Resp Party Phone:	Not reported
Resp Party Fax:	Not reported
Resp Party Name 2:	Not reported
Resp Party Address 2:	Not reported
Resp Party Phone 2:	Not reported
Investigator Id:	27
Follow Update:	Not reported

KONOVER (Continued) **S105456879**

Area Lextent:	Not reported
Annual Precipitation:	Not reported
Affected Population:	Not reported
Population Setting:	Not reported
Ground Water Direction:	Not reported
Ground Water Gradient:	Not reported
Hydro Basin:	Not reported
Drastic:	Not reported
Geo Setting:	Not reported
Ground Water Classification:	Not reported
Receptor:	Not reported
Ground Water Flow Direction:	Not reported
Ground Water Depth:	Not reported
Areas Of Concern:	Not reported
Free Product Inches:	Not reported
Fund Date:	Not reported
Fund Planned:	No
Fund Obligated:	No
Fund Outlayed:	No
Fund Judgment:	No
Fund Recovered:	No
Cellar Borings:	False
Install Micro Wells:	False
Ground Water Sample:	False
Soil Sample:	False
Soil Gas:	False
Site Inspect:	False
Soil Excavate:	False
Geo Probe:	False
Survey:	False
Potable Well Sample:	False
Sample MWS:	False
Ground Water Gauging:	False
Soil Venting:	False
Active:	False
NOV Action:	None
NOV Issued:	Not reported
NOV Due:	Not reported
NOV Received:	Not reported
NOV Closed:	Not reported
NOV Disc Date:	Not reported
NOV Issued Date:	Not reported
NOV Compliance Sched:	Not reported
NOV Admin Order:	Not reported
NOV Referred To Ag:	Not reported
Stop All NOV Actions:	False
Release Invest Rpt:	False
DEP App Letter 1:	False
Correct Action Plan:	False
DEP App Letter 2:	False
Rem Sys Install:	False
Rem Sys Install Date:	Not reported
Closure Date:	Not reported
Rem Sys Monitoring Rpt:	False
Qrtly Gwater Mon Rpts:	False
Closure Req Rpt:	False
DEP Closure Letter:	False

KONOVER (Continued) **S105456879**

Referred To:	Not reported
No Wells:	Not reported
Lph Wells:	Not reported
User Stamp:	Not reported
Date Stamp:	Not reported
Correspondence:	Not reported
Environmental Impact:	Not reported
FollowUp:	Not reported
GW Comments:	Not reported
Location Desc:	Not reported
NOV Comments:	Not reported
Release Desc:	Not reported
Running Comments:	Not reported
Work Performed:	Not reported

CT Property:

Name:	AMES PLAZA
Address:	983 NEW BRITAIN AVENUE
City,state,zip:	WEST HARTFORD, CT
Seller Name:	SEA West Hartford, LLC
Buyer Name:	West Hartford No. 1, LLC
Certifying Party:	West Hartford No. 1, LLC
Certifying Attention Person:	Joseph A. Sullo
Title Of Certifying Person:	Member
Certifying Person Address:	312 Murphy Road
Certifying Person City,St,Zip:	Hartford, CT 06114
Property Transfer Forms:	Form III (DEP-PERD-PTP-203) when a discharge, spillage, uncontrolled loss, seepage or filtration of hazardous waste has occurred at the parcel that has not been fully remediated or the environmental conditions at the parcel are unknown. The person signing the Form III certification agrees to investigate and remediate the site in accordance with the remediation standards. The statute does not require completion of remediation before the parcel is transferred. Any person submitting a Form III shall simultaneously submit a completed Environmental Condition Assessment Form (ECAF)(DEP-PERD-PTP-200).
Date Recieved:	11/25/2003
Ackn Date:	12/22/2003
Determination Date:	03/29/2004
LEP Verified/DEP Approval Date:	Not reported
Rem Id:	5939
Remediation Location Id:	5908
Date Entered:	Not reported
Program:	Property Transfer Program
GAO Site:	False
Staff Full Name:	Michelle Bedson
Super/Date:	12/26/2003
Stage Of Project:	Not reported
RP Level Of Activity:	Not reported
RP Needed Level Of Activity:	Not reported
Staff Level Of Activity:	Not reported
Staff Needed Level Of Activity:	Not reported
Public Intrest:	Not reported
PRP Cooperation:	Not reported
Enforcement Status:	Not reported
Level Of Complexity:	Not reported

KONOVER (Continued) **S105456879**

Complex Eng Or Sci:	False
Complex Due To Public Involvement:	False
Politically Complex:	False
Complex Enforcement:	False
Coordination With Other Bureaus:	False
EPA Involvement:	False
Staff Prefrence:	Not reported
Readiness For Transfer:	Not reported
Project Transfer Time:	Not reported
Transfer Comments:	Not reported
Staff As Of July 2000:	Not reported
Initial Staff:	Not reported
Type Of Transfer:	real property
Salutation:	Mr. Sullo
Relationship To Transfer:	transferee
Audit Date:	Not reported
Verif Type:	Not reported
Audit Outcome:	Not reported
GW:	GB
Basin:	Not reported
1st Payment:	3000
Pay Tag1:	1144117
2nd Payment:	Not reported
Pay Tag2:	Not reported
RTN:	Not reported
Revised:	Not reported
ECAF Received:	Not reported
Old Determination Date:	Not reported
Redeterminationdate:	Not reported
Previous Determination:	Not reported
Monitoringoption:	Not reported
Postremedialmonitoring:	Not reported
Schedule Of I/R:	11/23/2005
Schedule Overdue:	Not reported
Aprvl Sched:	Not reported
Yr 1 Report:	Not reported
Yr 2 Report:	Not reported
Report Overdue:	Not reported
Ext Aprvl Sched:	Not reported
License #:	Not reported
Project Phase:	Not reported
PT Comments:	Not reported
EPA Id Number:	Not reported
GW Class:	Not reported
SW Class:	Not reported
AO/C0:	Not reported
Water Lead(Y Or N):	Not reported
Priority:	Not reported
Project Status(A, I Or D):	Not reported
Last Updated:	Not reported
SR Comments:	Not reported
Priority Or Work-Load:	Not reported
Status:	Not reported
Notes:	Not reported
Special Project Name:	Not reported
Special Project Comments:	Not reported
DOT Project:	Not reported

KONOVER (Continued) **S105456879**

Pt Counter:	0
Project Complete:	False
Project Inactive:	False
Int Deposit #:	04-130
Deposit #:	Not reported
Spill Case #:	Not reported
Diversion Id:	0
Public Notice:	Not reported
RAP Received:	Not reported
RAP Approved:	Not reported
Compliance Category:	B
Delete Record:	False
ECAF Reviewed By:	Michelle Bedson
Not Locatable:	False
Primary Address:	True
AKA Site Name:	False
Primary Site Name:	True
AKA Site Address:	False
Lead:	LEP

SPILLS:

Name:	Not reported
Address:	983 NEW BRITAIN AVE.
City,State,Zip:	WEST HARTFORD, CT
Year of Database:	2005
Case Number:	200505017
Who Took Spill:	201
Assigned To:	NO Response
Report Date:	08/01/2005
Report Time:	19:00 PM
Date Release:	08/01/2005
Time Responded:	00:00 AM
Corrective Action Taken:	Contained
Cause Info:	MV Accident
Media Info:	Ground Surface
Release Type:	petroleum
Reported By:	13
Phone:	860 5235203
Representing:	WHD
Terminated:	NO
Recovd (Total):	0
Total (Water):	0
Facility Status:	Closed
Continuous Spill:	False
Released Substance:	DIESEL FUEL
Qty:	< 1.00 (Gallons)
Emergency Measure:	Not reported
Water Body:	Other (none)
Discharger:	Not reported
Telephone:	Not reported
Responsible Party:	Not reported
RP Address 1:	Not reported
RP City,St,Zip:	CT
Historic:	False
Waterbody:	none
Time Stamp:	2005-08-02 16:13:54
Sr Inspector:	Hutchinson, Karen

KONOVER (Continued) **S105456879**

At Inspctor: **NO RESPONSE
User Stamp: Not reported
Comments: Not reported
Action: Contained
Other Action: Not reported
Agency ID: Local Police
Other Agency: Not reported
DEP Bureau: Not reported
DEP Agency: Not reported
Agency ID: DEP Dispatch
Other Agency: Not reported
DEP Bureau: Not reported
DEP Agency: Not reported
Agency ID: LOCAL FIRE DEPARTMENT
Other Agency: Not reported
DEP Bureau: Not reported
DEP Agency: Not reported
Cause ID: MV Accident
Other Cause: Not reported
Media ID: Ground Surface
Other Media: Not reported
Class ID: Transportation
Other Class: Not reported
Release Type: petroleum
Other Release: Not reported
Waterbody: Other
Other Wtrbody: none

Name: Not reported
Address: 983 NEW BRITAIN AVE.
City,State,Zip: WEST HARTFORD, CT
Year of Database: 1999
Case Number: 9903452
Who Took Spill: 915
Assigned To: Stavola, Rosanne
Report Date: 05/28/1999
Report Time: 39:00 PM
Date Release: 05/28/1999
Time Responded: 29:00 PM
Corrective Action Taken: Other (inspector responding)
Cause Info: Dumping
Media Info: Surface Water
Release Type: petroleum
Reported By: disp. Thibedeau
Phone: 860 5235263
Representing: fire dept.
Terminated: YES
Recovd (Total): 0
Total (Water): 0
Facility Status: Closed
Continuous Spill: False
Released Substance: GASOLINE
Qty: 5.00 (Gallons)
Emergency Measure: fire dept. on scene , #916 responding.
Water Body: Catch Basin
Discharger: unknown
Telephone: 860 0000000

KONOVER (Continued) **S105456879**

Responsible Party:	Not reported
RP Address 1:	Not reported
RP City,St,Zip:	CT
Historic:	False
Waterbody:	unnamed stream
Time Stamp:	1999-07-16 09:56:20
Sr Inspector:	Capuano, Mike
At Inspctor:	Stavola, Rosanne
User Stamp:	Not reported
Comments:	Not reported
Action:	Other
Other Action:	inspector responding
Agency ID:	Local Police
Other Agency:	Not reported
DEP Bureau:	Not reported
DEP Agency:	Not reported
Agency ID:	LOCAL FIRE DEPARTMENT
Other Agency:	Not reported
DEP Bureau:	Not reported
DEP Agency:	Not reported
Cause ID:	Dumping
Other Cause:	Not reported
Media ID:	Surface Water
Other Media:	Not reported
Class ID:	Transportation
Other Class:	Not reported
Release Type:	petroleum
Other Release:	Not reported
Waterbody:	Catch Basin
Other Wtrbody:	Not reported

AC133 **CAR IN MOTION, INC.** **CT SDADB** **S104563605**
West **564-566-568 NEW PARK AVENUE** **CT PROPERTY** **N/A**
1/4-1/2 **WEST HARTFORD, CT**
0.452 mi.
2384 ft. **Site 2 of 7 in cluster AC**

Relative:
Higher

Actual:
91 ft.

Site Discovery and Assessment:

Facility ID:	5328
Rem Master ID:	4941
PTP Id:	2464
WPC Number:	Not reported
Postal District:	Not reported
Latitude:	Not reported
Longitude:	Not reported
Lat/Long Determined By:	Not reported
Ground Water Quality Classification:	Not reported
Surface Water Quality Classification:	Not reported
Waste Type:	Not reported
Disposal:	Not reported
Sample Data Available:	False
Updated By:	Not reported
Update Program:	Not reported
Updated:	Not reported
Date Created:	Not reported
Duplicate:	False

SDA Federal:

CAR IN MOTION, INC. (Continued) **S104563605**

EPA CERCLIS Id:	Not reported
Number EPA RCRIS Id:	Not reported
Site on EPA's CERCLIS:	Not reported
Site Archived from CERCLIS:	Not reported
Archive Date:	Not reported
EPA's Removal at Site:	Not reported
Deferred to another EPA Program:	Not reported
EPA Env Priority Initiative Site:	Not reported
Federal Facility:	Not reported
Site on EPA's National Priority List:	Not reported
Part of an NPL site:	Not reported
RCRA Generator Status:	Not reported
RCRA Permit Status:	Not reported

SDA Referral:

Referral Id:	5508
Source of referral:	PTP
Date Received:	7/16/1997
Staff Assigned:	Not reported
Remediation Program:	PTP
Date dt_assigned:	Not reported
Remediation Complete Approved DEP/Verified by LEP:	7/16/1997
Outcome:	PTP

SDA Remedial:

Remedial Id:	Not reported
PTP Id:	Not reported
Remediation Program:	Not reported
Remediation Program Entered:	Not reported
Staff Assigned:	Not reported
Remediation Program:	Not reported
Date dt_assign:	Not reported
Project Phase:	Not reported
Order issued:	Not reported
Order Number:	Not reported
Date order issued:	Not reported
Remedial Investigation Start:	Not reported
Remedial Investigation Completed:	Not reported
Remedial Design Start:	Not reported
Remedial Design complet:	Not reported
Remedial Action Start:	Not reported
Remedial Action Completed:	Not reported
Date Oper/ maintenance Started:	Not reported
GW monitoring:	Not reported
Remediation complete Approved DEP/Verified by LEP:	Not reported

SDA Orders:

Order Id:	Not reported
Order Number:	Not reported
Date order issued:	Not reported
Staff Assigned:	Not reported
Type of Order:	Not reported
Order Respondent:	Not reported
Admin Appeal Date:	Not reported
Date of Admin Appeal Ruling:	Not reported
Date of Admin Appeal Ruling:	Not reported
Date of Final Order:	Not reported
Date of Court Appeal:	Not reported
Date of Court Ruling:	Not reported

CAR IN MOTION, INC. (Continued) **S104563605**

Date of Court Ruling:	Not reported
Date Order Modified:	Not reported
Date Referred to AG:	Not reported
Judgement:	Not reported
Date of AGR judgement:	Not reported
Penalty assessed:	Not reported
Order Complete:	Not reported
In compliance:	Not reported
Comments:	Not reported

CT Property:

Name:	CAR IN MOTION, INC.
Address:	564-566-568 NEW PARK AVENUE
City,state,zip:	WEST HARTFORD, CT
Seller Name:	D'Occhio
Buyer Name:	Nicholson
Certifying Party:	Candido D'Occhio
Certifying Attention Person:	Not reported
Title Of Certifying Person:	Not reported
Certifying Person Address:	Not reported
Certifying Person City,St,Zip:	Not reported
Property Transfer Forms:	Form I (DEP-PERD-PTP-201) when no release of hazardous waste has occurred at the parcel being transferred.
Date Recieved:	07/16/1997
Ackn Date:	08/06/1998
Determination Date:	Not reported
LEP Verified/DEP Approval Date:	Not reported
Rem Id:	3589
Remediation Location Id:	5553
Date Entered:	Not reported
Program:	Property Transfer Program
GAO Site:	False
Staff Full Name:	Not reported
Super/Date:	Not reported
Stage Of Project:	Not reported
RP Level Of Activity:	Not reported
RP Needed Level Of Activity:	Not reported
Staff Level Of Activity:	Not reported
Staff Needed Level Of Activity:	Not reported
Public Intrest:	Not reported
PRP Cooperation:	Not reported
Enforcement Status:	Not reported
Level Of Complexity:	Not reported
Complex Eng Or Sci:	False
Complex Due To Public Involvement:	False
Politically Complex:	False
Complex Enforcement:	False
Coordination With Other Bureaus:	False
EPA Involvement:	False
Staff Prefrence:	Not reported
Readiness For Transfer:	Not reported
Project Transfer Time:	Not reported
Transfer Comments:	Not reported
Staff As Of July 2000:	Not reported
Initial Staff:	Not reported
Type Of Transfer:	Not reported
Salutation:	Not reported

CAR IN MOTION, INC. (Continued) **S104563605**

Relationship To Transfer:	transferor
Audit Date:	Not reported
Verif Type:	Not reported
Audit Outcome:	Not reported
GW:	Not reported
Basin:	Not reported
1st Payment:	200
Pay Tag1:	Not reported
2nd Payment:	Not reported
Pay Tag2:	Not reported
RTN:	07/29/1997
Revised:	Not reported
ECAF Received:	Not reported
Old Determination Date:	Not reported
Redeterminationdate:	Not reported
Previous Determination:	Not reported
Monitoringoption:	Not reported
Postremedialmonitoring:	Not reported
Schedule Of I/R:	Not reported
Schedule Overdue:	Not reported
Aprvl Sched:	Not reported
Yr 1 Report:	Not reported
Yr 2 Report:	Not reported
Report Overdue:	Not reported
Ext Aprvl Sched:	Not reported
License #:	Not reported
Project Phase:	Not reported
PT Comments:	Not reported
EPA Id Number:	Not reported
GW Class:	Not reported
SW Class:	Not reported
AO/C0:	Not reported
Water Lead(Y Or N):	Not reported
Priority:	Not reported
Project Status(A, I Or D):	Not reported
Last Updated:	Not reported
SR Comments:	Not reported
Priority Or Work-Load:	Not reported
Status:	Not reported
Notes:	Not reported
Special Project Name:	Not reported
Special Project Comments:	Not reported
DOT Project:	Not reported
Pt Counter:	Not reported
Project Complete:	False
Project Inactive:	False
Int Deposit #:	Not reported
Deposit #:	Not reported
Spill Case #:	Not reported
Diversion Id:	Not reported
Public Notice:	Not reported
RAP Received:	Not reported
RAP Approved:	Not reported
Compliance Category:	Not reported
Delete Record:	False
ECAF Reviewed By:	Not reported
Not Locatable:	False

CAR IN MOTION, INC. (Continued) **S104563605**

Primary Address:	True
AKA Site Name:	False
Primary Site Name:	True
AKA Site Address:	False
Lead:	Not reported

AC134 **BATTISTON OF WEST HARTFORD** **CT SDADB** **1000413823**
West **565 NEW PARK AVE** **CT PROPERTY** **CTD018866582**
1/4-1/2 **WEST HARTFORD, CT 06110** **RCRA NonGen / NLR**
0.457 mi. **US AIRS**
2412 ft. **Site 3 of 7 in cluster AC** **FINDS**
ECHO
Relative: **CT AIRS**
Higher **CT DRYCLEANERS**
Actual: **RI MANIFEST**
90 ft.

Site Discovery and Assessment:

Facility ID:	5326
Rem Master ID:	4939
PTP Id:	2573
WPC Number:	Not reported
Postal District:	Not reported
Latitude:	Not reported
Longitude:	Not reported
Lat/Long Determined By:	Not reported
Ground Water Quality Classification:	Not reported
Surface Water Quality Classification:	Not reported
Waste Type:	Not reported
Disposal:	Not reported
Sample Data Available:	False
Updated By:	Not reported
Update Program:	Not reported
Updated:	Not reported
Date Created:	Not reported
Duplicate:	False

SDA Federal:

EPA CERCLIS Id:	Not reported
Number EPA RCRIS Id:	Not reported
Site on EPA's CERCLIS:	Not reported
Site Archived from CERCLIS:	Not reported
Archive Date:	Not reported
EPA's Removal at Site:	Not reported
Deferred to another EPA Program:	Not reported
EPA Env Priority Initiative Site:	Not reported
Federal Facility:	Not reported
Site on EPA's National Priority List:	Not reported
Part of an NPL site:	Not reported
RCRA Generator Status:	Not reported
RCRA Permit Status:	Not reported

SDA Referral:

Referral Id:	5506
Source of referral:	PTP
Date Received:	11/19/1997
Staff Assigned:	Not reported
Remediation Program:	PTP
Date dt_assigned:	Not reported
Remediation Complete Approved DEP/Verified by LEP:	11/19/1997

BATTISTON OF WEST HARTFORD (Continued) **1000413823**

Outcome: PTP

SDA Remedial:

Remedial Id:	Not reported
PTP Id:	Not reported
Remediation Program:	Not reported
Remediation Program Entered:	Not reported
Staff Assigned:	Not reported
Remediation Program:	Not reported
Date dt_assign:	Not reported
Project Phase:	Not reported
Order issued:	Not reported
Order Number:	Not reported
Date order issued:	Not reported
Remedial Investigation Start:	Not reported
Remedial Investigation Completed:	Not reported
Remedial Design Start:	Not reported
Remedial Design complet:	Not reported
Remedial Action Start:	Not reported
Remedial Action Completed:	Not reported
Date Oper/ maintenance Started:	Not reported
GW monitoring:	Not reported
Remediation complete Approved DEP/Verified by LEP:	Not reported

SDA Orders:

Order Id:	Not reported
Order Number:	Not reported
Date order issued:	Not reported
Staff Assigned:	Not reported
Type of Order:	Not reported
Order Respondent:	Not reported
Admin Appeal Date:	Not reported
Date of Admin Appeal Ruling:	Not reported
Date of Admin Appeal Ruling:	Not reported
Date of Final Order:	Not reported
Date of Court Appeal:	Not reported
Date of Court Ruling:	Not reported
Date of Court Ruling:	Not reported
Date Order Modified:	Not reported
Date Referred to AG:	Not reported
Judgement:	Not reported
Date of AGR judgement:	Not reported
Penalty assessed:	Not reported
Order Complete:	Not reported
In compliance:	Not reported
Comments:	Not reported

CT Property:

Name:	BATTISTONS OF WEST HARTFORD, INC.
Address:	565 NEW PARK AVENUE
City,state,zip:	WEST HARTFORD, CT
Seller Name:	Donald L. Battiston
Buyer Name:	Ack Associates, LLC
Certifying Party:	Donald L. Battiston
Certifying Attention Person:	Not reported
Title Of Certifying Person:	Not reported
Certifying Person Address:	Not reported
Certifying Person City,St,Zip:	Not reported

BATTISTON OF WEST HARTFORD (Continued) **1000413823**

Property Transfer Forms:	Form I (DEP-PERD-PTP-201) when no release of hazardous waste has occurred at the parcel being transferred.
Date Recieved:	11/19/1997
Ackn Date:	08/06/1998
Determination Date:	Not reported
LEP Verified/DEP Approval Date:	Not reported
Rem Id:	3659
Remediation Location Id:	4047
Date Entered:	Not reported
Program:	Property Transfer Program
GAO Site:	False
Staff Full Name:	Not reported
Super/Date:	Not reported
Stage Of Project:	Not reported
RP Level Of Activity:	Not reported
RP Needed Level Of Activity:	Not reported
Staff Level Of Activity:	Not reported
Staff Needed Level Of Activity:	Not reported
Public Intrest:	Not reported
PRP Cooperation:	Not reported
Enforcement Status:	Not reported
Level Of Complexity:	Not reported
Complex Eng Or Sci:	False
Complex Due To Public Involvement:	False
Politically Complex:	False
Complex Enforcement:	False
Coordination With Other Bureaus:	False
EPA Involvement:	False
Staff Prefrence:	Not reported
Readiness For Transfer:	Not reported
Project Transfer Time:	Not reported
Transfer Comments:	Not reported
Staff As Of July 2000:	Not reported
Initial Staff:	Not reported
Type Of Transfer:	Not reported
Salutation:	Not reported
Relationship To Transfer:	transferor
Audit Date:	Not reported
Verif Type:	Not reported
Audit Outcome:	Not reported
GW:	Not reported
Basin:	Not reported
1st Payment:	200
Pay Tag1:	Not reported
2nd Payment:	Not reported
Pay Tag2:	Not reported
RTN:	12/16/1997
Revised:	Not reported
ECAF Received:	Not reported
Old Determination Date:	Not reported
Redeterminationdate:	Not reported
Previous Determination:	Not reported
Monitoringoption:	Not reported
Postremedialmonitoring:	Not reported
Schedule Of I/R:	Not reported
Schedule Overdue:	Not reported
Aprvl Sched:	Not reported

BATTISTON OF WEST HARTFORD (Continued) **1000413823**

Yr 1 Report:	Not reported
Yr 2 Report:	Not reported
Report Overdue:	Not reported
Ext Aprvl Sched:	Not reported
License #:	Not reported
Project Phase:	Not reported
PT Comments:	Not reported
EPA Id Number:	Not reported
GW Class:	Not reported
SW Class:	Not reported
AO/C0:	Not reported
Water Lead(Y Or N):	Not reported
Priority:	Not reported
Project Status(A, I Or D):	Not reported
Last Updated:	Not reported
SR Comments:	Not reported
Priority Or Work-Load:	Not reported
Status:	Not reported
Notes:	Not reported
Special Project Name:	Not reported
Special Project Comments:	Not reported
DOT Project:	Not reported
Pt Counter:	Not reported
Project Complete:	False
Project Inactive:	False
Int Deposit #:	Not reported
Deposit #:	Not reported
Spill Case #:	Not reported
Diversion Id:	Not reported
Public Notice:	Not reported
RAP Received:	Not reported
RAP Approved:	Not reported
Compliance Category:	Not reported
Delete Record:	False
ECAF Reviewed By:	Not reported
Not Locatable:	False
Primary Address:	True
AKA Site Name:	False
Primary Site Name:	True
AKA Site Address:	False
Lead:	Not reported

Name:	BATTISTONS / JED BROTHERS CLEANERS
Address:	565 NEW PARK AVENUE
City,state,zip:	WEST HARTFORD, CT
Seller Name:	Jeffrey Battiston
Buyer Name:	JED Brothers, LLC
Certifying Party:	ACK & Associates of West Hartford LLC
Certifying Attention Person:	Jeffrey Battiston
Title Of Certifying Person:	Member
Certifying Person Address:	131 Case Street
Certifying Person City,St,Zip:	West Granby, CT 06090
Property Transfer Forms:	Form III (DEP-PERD-PTP-203) when a discharge, spillage, uncontrolled loss, seepage or filtration of hazardous waste has occurred at the parcel that has not been fully remediated or the environmental conditions at the parcel are unknown. The person signing the Form III certification agrees to investigate and remediate the site in

BATTISTON OF WEST HARTFORD (Continued) **1000413823**

	accordance with the remediation standards. The statute does not require completion of remediation before the parcel is transferred. Any person submitting a Form III shall simultaneously submit a completed Environmental Condition Assessment Form (ECAF)(DEP-PERD-PTP-200).
Date Recieved:	10/13/2005
Ackn Date:	12/08/2005
Determination Date:	01/12/2006
LEP Verified/DEP Approval Date:	Not reported
Rem Id:	7615
Remediation Location Id:	4047
Date Entered:	10/31/2005
Program:	Property Transfer Program
GAO Site:	False
Staff Full Name:	Lee Suarez
Super/Date:	12/14/2005
Stage Of Project:	Not reported
RP Level Of Activity:	Not reported
RP Needed Level Of Activity:	Not reported
Staff Level Of Activity:	Not reported
Staff Needed Level Of Activity:	Not reported
Public Intrest:	Not reported
PRP Cooperation:	Not reported
Enforcement Status:	Not reported
Level Of Complexity:	Not reported
Complex Eng Or Sci:	False
Complex Due To Public Involvement:	False
Politically Complex:	False
Complex Enforcement:	False
Coordination With Other Bureaus:	False
EPA Involvement:	False
Staff Prefrence:	Not reported
Readiness For Transfer:	Not reported
Project Transfer Time:	Not reported
Transfer Comments:	Not reported
Staff As Of July 2000:	Not reported
Initial Staff:	Not reported
Type Of Transfer:	Equipment only
Salutation:	Mr. Battiston
Relationship To Transfer:	transferor
Audit Date:	Not reported
Verif Type:	Not reported
Audit Outcome:	Not reported
GW:	GB
Basin:	Not reported
1st Payment:	3000
Pay Tag1:	400031404
2nd Payment:	Not reported
Pay Tag2:	Not reported
RTN:	Not reported
Revised:	Not reported
ECAF Received:	Not reported
Old Determination Date:	Not reported
Redeterminationdate:	Not reported
Previous Determination:	Not reported
Monitoringoption:	Not reported
Postremedialmonitoring:	Not reported

BATTISTON OF WEST HARTFORD (Continued) **1000413823**

Schedule Of I/R:	02/23/2006
Schedule Overdue:	Not reported
Aprvl Sched:	Not reported
Yr 1 Report:	Not reported
Yr 2 Report:	Not reported
Report Overdue:	Not reported
Ext Aprvl Sched:	Not reported
License #:	Not reported
Project Phase:	Not reported
PT Comments:	Not reported
EPA Id Number:	Not reported
GW Class:	Not reported
SW Class:	Not reported
AO/C0:	Not reported
Water Lead(Y Or N):	Not reported
Priority:	Not reported
Project Status(A, I Or D):	Not reported
Last Updated:	Not reported
SR Comments:	Not reported
Priority Or Work-Load:	Not reported
Status:	Not reported
Notes:	Not reported
Special Project Name:	Not reported
Special Project Comments:	Not reported
DOT Project:	Not reported
Pt Counter:	0
Project Complete:	False
Project Inactive:	False
Int Deposit #:	06-147
Deposit #:	Not reported
Spill Case #:	Not reported
Diversion Id:	0
Public Notice:	Not reported
RAP Received:	Not reported
RAP Approved:	Not reported
Compliance Category:	A
Delete Record:	False
ECAF Reviewed By:	Not reported
Not Locatable:	False
Primary Address:	False
AKA Site Name:	True
Primary Site Name:	False
AKA Site Address:	False
Lead:	LEP

RCRA NonGen / NLR:

Date Form Received by Agency:	20050825
Handler Name:	BATTISTON OF WEST HARTFORD
Handler Address:	565 NEW PARK AVE
Handler City,State,Zip:	WEST HARTFORD, CT 06110
EPA ID:	CTD018866582
Contact Name:	GREG BATTISTON
Contact Address:	NEW PARK AVE
Contact City,State,Zip:	WEST HARTFORD, CT 06110
Contact Telephone:	860-232-6930
Contact Fax:	Not reported
Contact Email:	Not reported

BATTISTON OF WEST HARTFORD (Continued) **1000413823**

Contact Title:	Not reported
EPA Region:	01
Land Type:	Private
Federal Waste Generator Description:	Not a generator, verified
Non-Notifier:	Not reported
Biennial Report Cycle:	Not reported
Accessibility:	Not reported
Active Site Indicator:	Not reported
State District Owner:	Not reported
State District:	Not reported
Mailing Address:	NEW PARK AVE
Mailing City,State,Zip:	WEST HARTFORD, CT 06110
Owner Name:	OWNERNAME
Owner Type:	Private
Operator Name:	Not reported
Operator Type:	Not reported
Short-Term Generator Activity:	No
Importer Activity:	No
Mixed Waste Generator:	No
Transporter Activity:	No
Transfer Facility Activity:	No
Recycler Activity with Storage:	No
Small Quantity On-Site Burner Exemption:	No
Smelting Melting and Refining Furnace Exemption:	No
Underground Injection Control:	No
Off-Site Waste Receipt:	No
Universal Waste Indicator:	No
Universal Waste Destination Facility:	No
Federal Universal Waste:	No
Active Site Fed-Reg Treatment Storage and Disposal Facility:	Not reported
Active Site Converter Treatment storage and Disposal Facility:	Not reported
Active Site State-Reg Treatment Storage and Disposal Facility:	Not reported
Active Site State-Reg Handler:	---
Federal Facility Indicator:	Not reported
Hazardous Secondary Material Indicator:	NN
Sub-Part K Indicator:	Not reported
Commercial TSD Indicator:	No
Treatment Storage and Disposal Type:	Not reported
2018 GPRA Permit Baseline:	Not on the Baseline
2018 GPRA Renewals Baseline:	Not on the Baseline
Permit Renewals Workload Universe:	Not reported
Permit Workload Universe:	Not reported
Permit Progress Universe:	Not reported
Post-Closure Workload Universe:	Not reported
Closure Workload Universe:	Not reported
202 GPRA Corrective Action Baseline:	No
Corrective Action Workload Universe:	No
Subject to Corrective Action Universe:	No
Non-TSDFs Where RCRA CA has Been Imposed Universe:	No
TSDFs Potentially Subject to CA Under 3004 (u)/(v) Universe:	No
TSDFs Only Subject to CA under Discretionary Auth Universe:	No
Corrective Action Priority Ranking:	No NCAPS ranking
Environmental Control Indicator:	No
Institutional Control Indicator:	No
Human Exposure Controls Indicator:	N/A
Groundwater Controls Indicator:	N/A
Operating TSDF Universe:	Not reported

BATTISTON OF WEST HARTFORD (Continued) **1000413823**

Full Enforcement Universe:	Not reported
Significant Non-Complier Universe:	No
Unaddressed Significant Non-Complier Universe:	No
Addressed Significant Non-Complier Universe:	No
Significant Non-Complier With a Compliance Schedule Universe:	No
Financial Assurance Required:	Not reported
Handler Date of Last Change:	20150414
Recognized Trader-Importer:	No
Recognized Trader-Exporter:	No
Importer of Spent Lead Acid Batteries:	No
Exporter of Spent Lead Acid Batteries:	No
Recycler Activity Without Storage:	Not reported
Manifest Broker:	Not reported
Sub-Part P Indicator:	No

Hazardous Waste Summary:

Waste Code:	F002
Waste Description:	THE FOLLOWING SPENT HALOGENATED SOLVENTS: TETRACHLOROETHYLENE, METHYLENE CHLORIDE, TRICHLOROETHYLENE, 1,1,1-TRICHLOROETHANE, CHLOROBENZENE, 1,1,2-TRICHLORO-1,2,2-TRIFLUOROETHANE, ORTHO-DICHLOROBENZENE, TRICHLOROFLUOROMETHANE, AND 1,1,2, TRICHLOROETHANE; ALL SPENT SOLVENT MIXTURES/BLENDS CONTAINING, BEFORE USE, A TOTAL OF TEN PERCENT OR MORE (BY VOLUME) OF ONE OR MORE OF THE ABOVE HALOGENATED SOLVENTS OR THOSE SOLVENTS LISTED IN F001, F004, AND F005; AND STILL BOTTOMS FROM THE RECOVERY OF THESE SPENT SOLVENTS AND SPENT SOLVENT MIXTURES.

Handler - Owner Operator:

Owner/Operator Indicator:	Owner
Owner/Operator Name:	OWNERNAME
Legal Status:	Private
Date Became Current:	Not reported
Date Ended Current:	Not reported
Owner/Operator Address:	OWNERSTREET
Owner/Operator City,State,Zip:	OWNERCITY, CT 99999
Owner/Operator Telephone:	203-555-1212
Owner/Operator Telephone Ext:	Not reported
Owner/Operator Fax:	Not reported
Owner/Operator Email:	Not reported

Owner/Operator Indicator:	Owner
Owner/Operator Name:	OWNERNAME
Legal Status:	Private
Date Became Current:	Not reported
Date Ended Current:	Not reported
Owner/Operator Address:	OWNERSTREET
Owner/Operator City,State,Zip:	OWNERCITY, CT 99999
Owner/Operator Telephone:	203-555-1212
Owner/Operator Telephone Ext:	Not reported
Owner/Operator Fax:	Not reported
Owner/Operator Email:	Not reported

Owner/Operator Indicator:	Owner
Owner/Operator Name:	OWNERNAME
Legal Status:	Private

BATTISTON OF WEST HARTFORD (Continued) **1000413823**

Date Became Current:	Not reported
Date Ended Current:	Not reported
Owner/Operator Address:	OWNERSTREET
Owner/Operator City,State,Zip:	OWNERCITY, CT 99999
Owner/Operator Telephone:	203-555-1212
Owner/Operator Telephone Ext:	Not reported
Owner/Operator Fax:	Not reported
Owner/Operator Email:	Not reported

Historic Generators:

Receive Date:	20050825
Handler Name:	BATTISTON OF WEST HARTFORD
Federal Waste Generator Description:	Not a generator, verified
State District Owner:	Not reported
Large Quantity Handler of Universal Waste:	No
Recognized Trader Importer:	No
Recognized Trader Exporter:	No
Spent Lead Acid Battery Importer:	No
Spent Lead Acid Battery Exporter:	No
Current Record:	Yes
Non Storage Recycler Activity:	Not reported
Electronic Manifest Broker:	Not reported

Receive Date:	19840905
Handler Name:	BATTISTON OF WEST HARTFORD
Federal Waste Generator Description:	Small Quantity Generator
State District Owner:	Not reported
Large Quantity Handler of Universal Waste:	No
Recognized Trader Importer:	No
Recognized Trader Exporter:	No
Spent Lead Acid Battery Importer:	No
Spent Lead Acid Battery Exporter:	No
Current Record:	No
Non Storage Recycler Activity:	Not reported
Electronic Manifest Broker:	Not reported

Receive Date:	20031001
Handler Name:	BATTISTON OF WEST HARTFORD
Federal Waste Generator Description:	Small Quantity Generator
State District Owner:	Not reported
Large Quantity Handler of Universal Waste:	No
Recognized Trader Importer:	No
Recognized Trader Exporter:	No
Spent Lead Acid Battery Importer:	No
Spent Lead Acid Battery Exporter:	No
Current Record:	No
Non Storage Recycler Activity:	Not reported
Electronic Manifest Broker:	Not reported

List of NAICS Codes and Descriptions:

NAICS Codes:	No NAICS Codes Found

Facility Has Received Notices of Violations:

Violations:	No Violations Found

BATTISTON OF WEST HARTFORD (Continued) **1000413823**

Evaluation Action Summary:
Evaluations: No Evaluations Found

US AIRS MINOR:
Envid: 1000413823
Region Code: 01
Programmatic ID: AIR CT0000000900307897
Facility Registry ID: 110001731421
D and B Number: Not reported
Primary SIC Code: 7216
NAICS Code: 812320
Default Air Classification Code: MIN
Facility Type of Ownership Code: POF
Air CMS Category Code: Not reported
HPV Status: Not reported

US AIRS MINOR:
Region Code: 01
Programmatic ID: AIR CT0000000900307897
Facility Registry ID: 110001731421
Air Operating Status Code: OPR
Default Air Classification Code: MIN
Air Program: State Implementation Plan for National Primary and Secondary Ambient Air Quality Standards
Activity Date: 2005-02-01 00:00:00
Activity Status Date: Not reported
Activity Group: Compliance Monitoring
Activity Type: Inspection/Evaluation
Activity Status: Not reported

Region Code: 01
Programmatic ID: AIR CT0000000900307897
Facility Registry ID: 110001731421
Air Operating Status Code: OPR
Default Air Classification Code: MIN
Air Program: Title V Permits
Activity Date: 2005-02-01 00:00:00
Activity Status Date: Not reported
Activity Group: Compliance Monitoring
Activity Type: Inspection/Evaluation
Activity Status: Not reported

FINDS:
Registry ID: 110001731421

Click Here:

Environmental Interest/Information System:
AFS (Aerometric Information Retrieval System (AIRS) Facility Subsystem) replaces the former Compliance Data System (CDS), the National Emission Data System (NEDS), and the Storage and Retrieval of Aerometric Data (SAROAD). AIRS is the national repository for information concerning airborne pollution in the United States. AFS is used to track emissions and compliance data from industrial plants. AFS data are utilized by states to prepare State Implementation Plans to comply with regulatory programs and by EPA as an input for the

BATTISTON OF WEST HARTFORD (Continued) **1000413823**

estimation of total national emissions. AFS is undergoing a major redesign to support facility operating permits required under Title V of the Clean Air Act.
RCRAInfo is a national information system that supports the Resource Conservation and Recovery Act (RCRA) program through the tracking of events and activities related to facilities that generate, transport, and treat, store, or dispose of hazardous waste. RCRAInfo allows RCRA program staff to track the notification, permit, compliance, and corrective action activities required under RCRA.
AIR MINOR

Click this hyperlink while viewing on your computer to access additional FINDS: detail in the EDR Site Report.

ECHO:

Envid:	1000413823
Registry ID:	110001731421
DFR URL:	http://echo.epa.gov/detailed-facility-report?fid=110001731421
Name:	BATTISTON'S OF WEST HARTFORD
Address:	565 NEW PARK AVE
City,State,Zip:	WEST HARTFORD, CT 06110

AIRS:

Name:	BATTISTON'S OF WEST HARTFORD
Address:	565 NEW PARK AVE
City,State,Zip:	WEST HARTFORD, CT 061101348
Address:	Not reported
OBS:	Not reported
Client No.:	Not reported
Town No.:	Not reported
Prem No.:	Not reported
Contact:	Not reported
Phone# Area Code:	Not reported
Mail Street:	Not reported
Mail Town:	Not reported
Mail State:	Not reported
Mail Zip:	Not reported
X Utm Grid:	Not reported
Y Utm Grid:	Not reported
Sic:	Not reported
Permit No:	202-0197-0001-U
Description:	Not reported
Date Permit Issued:	Not reported
Date Permit Expires:	Not reported
Carbon Monoxide Emissions (TPY):	Not reported
Actual Pm10(TPY):	Not reported
Actual So(TPY):	Not reported
Actual Nox(TPY):	Not reported
Actual Hc(TPY):	Not reported
PM25-Pri:	Not reported
NH3:	Not reported
Contact Title:	Not reported
Contact Email:	Not reported
Affiliation Type:	Not reported
Permit EI Type:	Exempt Or Unregistered Source
Status:	Active
Assigned Staff:	Amarello Susan

BATTISTON OF WEST HARTFORD (Continued) **1000413823**

Affiliate Add1:	Not reported
Affiliate Add2:	Not reported
Affiliate City:	Not reported
Affiliate State:	Not reported
Affiliate Zip:	Not reported
Contact Add1:	Not reported
Contact City:	Not reported
Contact State:	Not reported
Contact Zip:	Not reported
Annual Fee:	No
AFS ID:	Not reported
Company Name:	Not reported
NAICS Primary:	Not reported
NACIS Desc:	Not reported

Drycleaners:

Town Number:	202
Reg Code:	Unregistered Equipment
Reg Number:	1
Premises Number:	197
Year of Data:	1995
Description:	DRY CLEANING: PERCHLOROETHYLEN
Owner Name:	BATTISTON'S OF WEST HARTFORD
Owner Address:	565 NEW PARK AVE
Owner City,St,Zip:	WEST HARTFORD, CT 6110

RI MANIFEST:

Name:	BATTISTON'S OF W HARTFORD
Address:	565 NEW PARK AVE
City,State,Zip:	WEST HARTFORD, CT 06110
EPA Id:	CTD018866582
GEN Cert Date:	1/12/2005
Manifest Document Number:	RIG0248752
Waste Description:	RQ WASTE TETRACHLOROETHYLENE
TSDF Id:	RID084802842
TSDF Name:	United Oil Recovery Inc
Qty:	600
WT/Vol Units:	P
TSDF Date:	1/12/2005
Transporter 2 Id:	Not reported
Item Number:	a
Transporter 2 Name:	Not reported
Transporter Name 2:	CYCLE SOLVE CORPORATION
Transporter EPAID:	RID982194987
Transporter Receipt Date:	1/12/2005
Number Of Containers:	4
Container Type:	DF
Waste Code1:	F002
Waste Code2:	Not reported
Waste Code3:	Not reported
Waste Code4:	Not reported
Waste Code5:	Not reported
Waste Code6:	Not reported
Fee Exempt Code:	Not reported
Comment:	Not reported
Transporter Name 2:	Not reported

BATTISTON OF WEST HARTFORD (Continued) **1000413823**

Company Permit Number:	Not reported
Year:	Not reported
Quarter:	Not reported
Transporter Contact Name:	Not reported
Transporter Contact Email:	Not reported
Filing Date:	Not reported
Total Fee:	Not reported
Billing Name:	Not reported
Paid Date:	Not reported
Paid Time:	Not reported
Facility Receipt Date:	Not reported
Fee:	Not reported
Manifest Created Date:	Not reported
Manifest Updated Date:	Not reported

RI MANIFEST:

Transporter Receipt Date:	1/12/2005
Number Of Containers:	4
Container Type:	DF
Waste Code1:	F002
Waste Code2:	Not reported
Waste Code3:	Not reported
Waste Code4:	Not reported
Waste Code5:	Not reported
Waste Code6:	Not reported
Comment:	Not reported
Fee Exempt Code:	Not reported
TSDF Name:	United Oil Recovery Inc
TSDF Id:	RID084802842
Transporter Name 2:	Not reported
Company Permit Number:	Not reported
Year:	Not reported
EPA ID:	CTD018866582
Manifest Docket Number:	RIG0248752
Quarter:	Not reported
Waste Description:	RQ WASTE TETRACHLOROETHYLENE
Transporter Contact Name:	Not reported
Quantity:	600
Transporter Contact Email:	Not reported
WT/Vol Units:	P
Filing Date:	Not reported
Total Fee:	Not reported
Item Number:	a
Transporter Name:	CYCLE SOLVE CORPORATION
Billing Name:	Not reported
Transporter EPA ID:	RID982194987
Date Paid:	Not reported
Time Paid:	Not reported
GEN Cert Date:	1/12/2005
Facility Receipt Date:	Not reported
Fee:	Not reported
Transporter 2 Receipt Date:	Not reported
Manifest Created Date:	Not reported
TSDF Receipt Date:	1/12/2005
Transporter 2 ID:	Not reported
Manifest Updated Date:	Not reported

Transporter Receipt Date:	1/12/2005

BATTISTON OF WEST HARTFORD (Continued) **1000413823**

Number Of Containers:	4
Container Type:	DF
Waste Code1:	F002
Waste Code2:	Not reported
Waste Code3:	Not reported
Waste Code4:	Not reported
Waste Code5:	Not reported
Waste Code6:	Not reported
Comment:	Not reported
Fee Exempt Code:	Not reported
TSDF Name:	United Oil Recovery Inc
TSDF Id:	RID084802842
Transporter Name 2:	Not reported
Company Permit Number:	Not reported
Year:	Not reported
EPA ID:	CTD018866582
Manifest Docket Number:	RIG0248752
Quarter:	Not reported
Waste Description:	RQ WASTE TETRACHLOROETHYLENE
Transporter Contact Name:	Not reported
Quantity:	600
Transporter Contact Email:	Not reported
WT/Vol Units:	P
Filing Date:	Not reported
Total Fee:	Not reported
Item Number:	8329
Transporter Name:	CYCLE SOLVE CORPORATION
Billing Name:	Not reported
Transporter EPA ID:	RID982194987
Date Paid:	Not reported
Time Paid:	Not reported
GEN Cert Date:	1/12/2005
Facility Receipt Date:	Not reported
Fee:	Not reported
Transporter 2 Receipt Date:	Not reported
Manifest Created Date:	Not reported
TSDF Receipt Date:	1/12/2005
Transporter 2 ID:	Not reported
Manifest Updated Date:	Not reported
Transporter Receipt Date:	1/12/2005
Number Of Containers:	1
Container Type:	DF
Waste Code1:	F002
Waste Code2:	Not reported
Waste Code3:	Not reported
Waste Code4:	Not reported
Waste Code5:	Not reported
Waste Code6:	Not reported
Comment:	Not reported
Fee Exempt Code:	Not reported
TSDF Name:	United Oil Recovery Inc
TSDF Id:	RID084802842
Transporter Name 2:	Not reported
Company Permit Number:	Not reported
Year:	Not reported
EPA ID:	CTD018866582

BATTISTON OF WEST HARTFORD (Continued) **1000413823**

Manifest Docket Number:	RIG0248752
Quarter:	Not reported
Waste Description:	RQ WASTE TETRACHLOROETHYLENE
Transporter Contact Name:	Not reported
Quantity:	15
Transporter Contact Email:	Not reported
WT/Vol Units:	P
Filing Date:	Not reported
Total Fee:	Not reported
Item Number:	8330
Transporter Name:	CYCLE SOLVE CORPORATION
Billing Name:	Not reported
Transporter EPA ID:	RID982194987
Date Paid:	Not reported
Time Paid:	Not reported
GEN Cert Date:	1/12/2005
Facility Receipt Date:	Not reported
Fee:	Not reported
Transporter 2 Receipt Date:	Not reported
Manifest Created Date:	Not reported
TSDF Receipt Date:	1/12/2005
Transporter 2 ID:	Not reported
Manifest Updated Date:	Not reported
Transporter Receipt Date:	1/12/2005
Number Of Containers:	4
Container Type:	DF
Waste Code1:	F002
Waste Code2:	Not reported
Waste Code3:	Not reported
Waste Code4:	Not reported
Waste Code5:	Not reported
Waste Code6:	Not reported
Comment:	Not reported
Fee Exempt Code:	Not reported
TSDF Name:	United Oil Recovery Inc
TSDF Id:	RID084802842
Transporter Name 2:	Not reported
Company Permit Number:	Not reported
Year:	Not reported
EPA ID:	CTD018866582
Manifest Docket Number:	RIG0248752
Quarter:	Not reported
Waste Description:	RQ WASTE TETRACHLOROETHYLENE
Transporter Contact Name:	Not reported
Quantity:	600
Transporter Contact Email:	Not reported
WT/Vol Units:	P
Filing Date:	Not reported
Total Fee:	Not reported
Item Number:	a
Transporter Name:	CYCLE SOLVE CORPORATION
Billing Name:	Not reported
Transporter EPA ID:	RID982194987
Date Paid:	Not reported
Time Paid:	Not reported
GEN Cert Date:	1/12/2005

BATTISTON OF WEST HARTFORD (Continued) **1000413823**

Facility Receipt Date:	Not reported
Fee:	Not reported
Transporter 2 Receipt Date:	Not reported
Manifest Created Date:	Not reported
TSDF Receipt Date:	1/12/2005
Transporter 2 ID:	Not reported
Manifest Updated Date:	Not reported
Transporter Receipt Date:	1/12/2005
Number Of Containers:	1
Container Type:	DF
Waste Code1:	F002
Waste Code2:	Not reported
Waste Code3:	Not reported
Waste Code4:	Not reported
Waste Code5:	Not reported
Waste Code6:	Not reported
Comment:	Not reported
Fee Exempt Code:	Not reported
TSDF Name:	United Oil Recovery Inc
TSDF Id:	RID084802842
Transporter Name 2:	Not reported
Company Permit Number:	Not reported
Year:	Not reported
EPA ID:	CTD018866582
Manifest Docket Number:	RIG0248752
Quarter:	Not reported
Waste Description:	RQ WASTE TETRACHLOROETHYLENE
Transporter Contact Name:	Not reported
Quantity:	15
Transporter Contact Email:	Not reported
WT/Vol Units:	P
Filing Date:	Not reported
Total Fee:	Not reported
Item Number:	8330
Transporter Name:	CYCLE SOLVE CORPORATION
Billing Name:	Not reported
Transporter EPA ID:	RID982194987
Date Paid:	Not reported
Time Paid:	Not reported
GEN Cert Date:	1/12/2005
Facility Receipt Date:	Not reported
Fee:	Not reported
Transporter 2 Receipt Date:	Not reported
Manifest Created Date:	Not reported
TSDF Receipt Date:	1/12/2005
Transporter 2 ID:	Not reported
Manifest Updated Date:	Not reported
Transporter Receipt Date:	1/12/2005
Number Of Containers:	1
Container Type:	DF
Waste Code1:	F002
Waste Code2:	Not reported
Waste Code3:	Not reported
Waste Code4:	Not reported
Waste Code5:	Not reported

BATTISTON OF WEST HARTFORD (Continued) **1000413823**

Waste Code6:	Not reported
Comment:	Not reported
Fee Exempt Code:	Not reported
TSDF Name:	United Oil Recovery Inc
TSDF Id:	RID084802842
Transporter Name 2:	Not reported
Company Permit Number:	Not reported
Year:	Not reported
EPA ID:	CTD018866582
Manifest Docket Number:	RIG0248752
Quarter:	Not reported
Waste Description:	RQ WASTE TETRACHLOROETHYLENE
Transporter Contact Name:	Not reported
Quantity:	15
Transporter Contact Email:	Not reported
WT/Vol Units:	P
Filing Date:	Not reported
Total Fee:	Not reported
Item Number:	b
Transporter Name:	CYCLE SOLVE CORPORATION
Billing Name:	Not reported
Transporter EPA ID:	RID982194987
Date Paid:	Not reported
Time Paid:	Not reported
GEN Cert Date:	1/12/2005
Facility Receipt Date:	Not reported
Fee:	Not reported
Transporter 2 Receipt Date:	Not reported
Manifest Created Date:	Not reported
TSDF Receipt Date:	1/12/2005
Transporter 2 ID:	Not reported
Manifest Updated Date:	Not reported
Transporter Receipt Date:	1/12/2005
Number Of Containers:	4
Container Type:	DF
Waste Code1:	F002
Waste Code2:	Not reported
Waste Code3:	Not reported
Waste Code4:	Not reported
Waste Code5:	Not reported
Waste Code6:	Not reported
Comment:	Not reported
Fee Exempt Code:	Not reported
TSDF Name:	United Oil Recovery Inc
TSDF Id:	RID084802842
Transporter Name 2:	Not reported
Company Permit Number:	Not reported
Year:	Not reported
EPA ID:	CTD018866582
Manifest Docket Number:	RIG0248752
Quarter:	Not reported
Waste Description:	RQ WASTE TETRACHLOROETHYLENE
Transporter Contact Name:	Not reported
Quantity:	600
Transporter Contact Email:	Not reported
WT/Vol Units:	P

BATTISTON OF WEST HARTFORD (Continued) **1000413823**

Filing Date:	Not reported
Total Fee:	Not reported
Item Number:	8329
Transporter Name:	CYCLE SOLVE CORPORATION
Billing Name:	Not reported
Transporter EPA ID:	RID982194987
Date Paid:	Not reported
Time Paid:	Not reported
GEN Cert Date:	1/12/2005
Facility Receipt Date:	Not reported
Fee:	Not reported
Transporter 2 Receipt Date:	Not reported
Manifest Created Date:	Not reported
TSDF Receipt Date:	1/12/2005
Transporter 2 ID:	Not reported
Manifest Updated Date:	Not reported
Transporter Receipt Date:	1/12/2005
Number Of Containers:	1
Container Type:	DF
Waste Code1:	F002
Waste Code2:	Not reported
Waste Code3:	Not reported
Waste Code4:	Not reported
Waste Code5:	Not reported
Waste Code6:	Not reported
Comment:	Not reported
Fee Exempt Code:	Not reported
TSDF Name:	United Oil Recovery Inc
TSDF Id:	RID084802842
Transporter Name 2:	Not reported
Company Permit Number:	Not reported
Year:	Not reported
EPA ID:	CTD018866582
Manifest Docket Number:	RIG0248752
Quarter:	Not reported
Waste Description:	RQ WASTE TETRACHLOROETHYLENE
Transporter Contact Name:	Not reported
Quantity:	15
Transporter Contact Email:	Not reported
WT/Vol Units:	P
Filing Date:	Not reported
Total Fee:	Not reported
Item Number:	b
Transporter Name:	CYCLE SOLVE CORPORATION
Billing Name:	Not reported
Transporter EPA ID:	RID982194987
Date Paid:	Not reported
Time Paid:	Not reported
GEN Cert Date:	1/12/2005
Facility Receipt Date:	Not reported
Fee:	Not reported
Transporter 2 Receipt Date:	Not reported
Manifest Created Date:	Not reported
TSDF Receipt Date:	1/12/2005
Transporter 2 ID:	Not reported
Manifest Updated Date:	Not reported

BATTISTON OF WEST HARTFORD (Continued) **1000413823**

Transporter Receipt Date:	7/12/2004
Number Of Containers:	3
Container Type:	DF
Waste Code1:	F002
Waste Code2:	Not reported
Waste Code3:	Not reported
Waste Code4:	Not reported
Waste Code5:	Not reported
Waste Code6:	Not reported
Comment:	Not reported
Fee Exempt Code:	Not reported
TSDF Name:	United Oil Recovery Inc
TSDF Id:	RID084802842
Transporter Name 2:	Not reported
Company Permit Number:	Not reported
Year:	Not reported
EPA ID:	CTD018866582
Manifest Docket Number:	RIG0211541
Quarter:	Not reported
Waste Description:	RQ WASTE TETRACHLOROETHYLENE
Transporter Contact Name:	Not reported
Quantity:	400
Transporter Contact Email:	Not reported
WT/Vol Units:	P
Filing Date:	Not reported
Total Fee:	Not reported
Item Number:	a
Transporter Name:	CYCLE SOLVE CORPORATION
Billing Name:	Not reported
Transporter EPA ID:	RID982194987
Date Paid:	Not reported
Time Paid:	Not reported
GEN Cert Date:	7/12/2004
Facility Receipt Date:	Not reported
Fee:	Not reported
Transporter 2 Receipt Date:	Not reported
Manifest Created Date:	Not reported
TSDF Receipt Date:	7/12/2004
Transporter 2 ID:	Not reported
Manifest Updated Date:	Not reported

Transporter Receipt Date:	7/12/2004
Number Of Containers:	3
Container Type:	DF
Waste Code1:	F002
Waste Code2:	Not reported
Waste Code3:	Not reported
Waste Code4:	Not reported
Waste Code5:	Not reported
Waste Code6:	Not reported
Comment:	Not reported
Fee Exempt Code:	Not reported
TSDF Name:	United Oil Recovery Inc
TSDF Id:	RID084802842
Transporter Name 2:	Not reported
Company Permit Number:	Not reported
Year:	Not reported

BATTISTON OF WEST HARTFORD (Continued) **1000413823**

EPA ID:	CTD018866582
Manifest Docket Number:	RIG0211541
Quarter:	Not reported
Waste Description:	RQ WASTE TETRACHLOROETHYLENE
Transporter Contact Name:	Not reported
Quantity:	400
Transporter Contact Email:	Not reported
WT/Vol Units:	P
Filing Date:	Not reported
Total Fee:	Not reported
Item Number:	10154
Transporter Name:	CYCLE SOLVE CORPORATION
Billing Name:	Not reported
Transporter EPA ID:	RID982194987
Date Paid:	Not reported
Time Paid:	Not reported
GEN Cert Date:	7/12/2004
Facility Receipt Date:	Not reported
Fee:	Not reported
Transporter 2 Receipt Date:	Not reported
Manifest Created Date:	Not reported
TSDF Receipt Date:	7/12/2004
Transporter 2 ID:	Not reported
Manifest Updated Date:	Not reported
Transporter Receipt Date:	7/12/2004
Number Of Containers:	3
Container Type:	DF
Waste Code1:	F002
Waste Code2:	Not reported
Waste Code3:	Not reported
Waste Code4:	Not reported
Waste Code5:	Not reported
Waste Code6:	Not reported
Comment:	Not reported
Fee Exempt Code:	Not reported
TSDF Name:	United Oil Recovery Inc
TSDF Id:	RID084802842
Transporter Name 2:	Not reported
Company Permit Number:	Not reported
Year:	Not reported
EPA ID:	CTD018866582
Manifest Docket Number:	RIG0211541
Quarter:	Not reported
Waste Description:	RQ WASTE TETRACHLOROETHYLENE
Transporter Contact Name:	Not reported
Quantity:	400
Transporter Contact Email:	Not reported
WT/Vol Units:	P
Filing Date:	Not reported
Total Fee:	Not reported
Item Number:	a
Transporter Name:	CYCLE SOLVE CORPORATION
Billing Name:	Not reported
Transporter EPA ID:	RID982194987
Date Paid:	Not reported
Time Paid:	Not reported

BATTISTON OF WEST HARTFORD (Continued) **1000413823**

GEN Cert Date:	7/12/2004
Facility Receipt Date:	Not reported
Fee:	Not reported
Transporter 2 Receipt Date:	Not reported
Manifest Created Date:	Not reported
TSDF Receipt Date:	7/12/2004
Transporter 2 ID:	Not reported
Manifest Updated Date:	Not reported

Click this hyperlink while viewing on your computer to access
4 additional RI_MANIFEST: record(s) in the EDR Site Report.

Y135 **SAFELIGHT AUTO GLASS** **CT LUST** **S105456412**
SW **996 NEW BRITAIN AVE.** **N/A**
1/4-1/2 **WEST HARTFORD, CT 06110**
0.458 mi.
2419 ft. **Site 3 of 4 in cluster Y**

Relative:
Higher

Actual:
61 ft.

LUST:

Name:	SAFELIGHT AUTO GLASS
Name 2:	Not reported
Address:	996 NEW BRITAIN AVE.
Address 2:	Not reported
City,State,Zip:	WEST HARTFORD, CT 06110
LUST Case Id:	28996
Release Date:	Not reported
Site Case ID:	Not reported
Substance:	Not reported
Release Source:	Not reported
Release Cause:	Not reported
Release Identified:	Not reported
Case Number:	Not reported
Release Quantity:	Not reported
Facility City Number:	155

Detail As of 06/2020:

Name:	SAFELIGHT AUTO GLASS
Name 2:	Not reported
Address:	996 NEW BRITAIN AVE.
City,State,Zip:	WEST HARTFORD, CT 06110
Address 2:	Not reported
LUST Id:	851
UST Facility Id:	10805
LUST Case Id:	28996
Lust Status:	Investigation
Processing Status:	Not reported
EPA Reportable:	False
Motor Fuel:	False
Diesel:	False
Gasoline:	False
Other:	False
Other Release:	Not reported
No Release:	False
Leak:	False
Tank:	False
Piping:	False
Overfill:	False

SAFELIGHT AUTO GLASS (Continued) **S105456412**

Removal:	False
Incident Date:	01/23/1995
Entry Date:	Not reported
Site Case Id:	Not reported
UST Site Id:	Not reported
Cost Recovery Spill Case #:	Not reported
Old SITS Number:	Not reported
Case Log Id:	Not reported
Monthly Report Id:	0
UST Owner Id:	91
LUST Owner Id:	Not reported
UST Event Id:	850
Contact Info:	Not reported
Contact EMail:	Not reported
Site Contact City,St,Zip:	UNKNOWN
2nd Contact:	Not reported
2nd Contact EMail:	Not reported
2nd Contact Address:	Not reported
2nd Contact City,St,Zip:	UNKNOWN
2nd Contact Address 2:	Not reported
2nd Contact City 2:	Not reported
2nd Contact Phone Number:	Not reported
2nd Contact Fax Number:	Not reported
2nd Contact Type:	Not reported
Facility City Num:	155
Site Contact:	Not reported
Site Contact Address:	Not reported
Site Contact Add 2:	Not reported
Site Contact City 2:	Not reported
Site Contact Phone:	Not reported
Site Contact Fax:	Not reported
Site Contact Type:	Not reported
Department Contact 1:	Not reported
Department Contact 2:	Not reported
Referral Source:	Not reported
Offsite Source:	False
Date Referred:	Not reported
Emergency:	True
Private Heating Fuel:	False
Commercial Heating Fuel:	False
Commercial HF < 2100 Gal.:	False
Commercial HF > 2100 Gal.:	False
Commercial HF - Size Unk:	False
No LUST Site:	False
Cost Recvry Prgm Candidate:	False
OCSRD Complete:	False
Follow Up Flag:	False
Alternate Water Supply:	False
Relocation:	False
Responsible Party:	False
Responsible EMail:	Not reported
Resp Party Name:	Not reported
Resp Party Address:	Not reported
Resp Party City,St,Zip:	Not reported
Resp Party Town Number:	UNKNOWN
Resp Party Phone:	Not reported
Resp Party Fax:	Not reported

SAFELIGHT AUTO GLASS (Continued) **S105456412**

Resp Party Name 2:	Not reported
Resp Party Address 2:	Not reported
Resp Party Phone 2:	Not reported
Investigator Id:	29
Follow Update:	Not reported
Area Lextent:	Not reported
Annual Precipitation:	Not reported
Affected Population:	Not reported
Population Setting:	Not reported
Ground Water Direction:	Not reported
Ground Water Gradient:	Not reported
Hydro Basin:	Not reported
Drastic:	Not reported
Geo Setting:	Not reported
Ground Water Classification:	Not reported
Receptor:	Not reported
Ground Water Flow Direction:	Not reported
Ground Water Depth:	Not reported
Areas Of Concern:	Not reported
Free Product Inches:	Not reported
Fund Date:	Not reported
Fund Planned:	No
Fund Obligated:	No
Fund Outlayed:	No
Fund Judgment:	No
Fund Recovered:	No
Cellar Borings:	False
Install Micro Wells:	False
Ground Water Sample:	False
Soil Sample:	False
Soil Gas:	False
Site Inspect:	False
Soil Excavate:	False
Geo Probe:	False
Survey:	False
Potable Well Sample:	False
Sample MWS:	False
Ground Water Gauging:	False
Soil Venting:	False
Active:	False
NOV Action:	None
NOV Issued:	Not reported
NOV Due:	Not reported
NOV Received:	Not reported
NOV Closed:	Not reported
NOV Disc Date:	Not reported
NOV Issued Date:	Not reported
NOV Compliance Sched:	Not reported
NOV Admin Order:	Not reported
NOV Referred To Ag:	Not reported
Stop All NOV Actions:	False
Release Invest Rpt:	False
DEP App Letter 1:	False
Correct Action Plan:	False
DEP App Letter 2:	False
Rem Sys Install:	False
Rem Sys Install Date:	Not reported

SAFELIGHT AUTO GLASS (Continued) **S105456412**

Closure Date:	Not reported
Rem Sys Monitoring Rpt:	False
Qrtly Gwater Mon Rpts:	False
Closure Req Rpt:	False
DEP Closure Letter:	False
Referred To:	Not reported
No Wells:	Not reported
Lph Wells:	Not reported
User Stamp:	Not reported
Date Stamp:	Not reported
Correspondence:	Not reported
Environmental Impact:	Not reported
FollowUp:	Not reported
GW Comments:	Not reported
Location Desc:	Not reported
NOV Comments:	Not reported
Release Desc:	Not reported
Running Comments:	Not reported
Work Performed:	Not reported

Y136 **SAFELIGHT AUTO GLASS** **CT CPCS** **S110775908**
SW **996 NEW BRITAIN AVE.** **N/A**
1/4-1/2 **W HARTFORD, CT**
0.458 mi.
2419 ft. **Site 4 of 4 in cluster Y**

Relative:
Higher

Actual:
61 ft.

CPCS:

Name:	SAFELIGHT AUTO GLASS
Address:	996 NEW BRITAIN AVE.
City,State,Zip:	W HARTFORD, CT
Site Type:	LUST
Lust Status code:	2
Lust Status:	Investigation
PTP Form:	Not reported
Program:	Not reported
Comments:	Not reported
Site Type Definition:	Leaking Underground Storage Tanks Investigation

---

AE137 **INDUSTRIAL SAFETY SUPPLY** **CT PROPERTY** **S105425193**
West **586 NEW PARK AVENUE** **CT CPCS** **N/A**
1/4-1/2 **WEST HARTFORD, CT 06107**
0.463 mi.
2446 ft. **Site 1 of 3 in cluster AE**

Relative:
Higher

Actual:
79 ft.

CT Property:

Name:	INDUSTRIAL SAFETY SUPPLY
Address:	586 NEW PARK AVENUE
City,state,zip:	WEST HARTFORD, CT
Seller Name:	Henry F. Bonk
Buyer Name:	Paul King
Certifying Party:	Henry Bonk
Certifying Attention Person:	Not reported
Title Of Certifying Person:	Not reported
Certifying Person Address:	Not reported
Certifying Person City,St,Zip:	Not reported

INDUSTRIAL SAFETY SUPPLY (Continued) **S105425193**

Property Transfer Forms:	Form III (DEP-PERD-PTP-203) when a discharge, spillage, uncontrolled loss, seepage or filtration of hazardous waste has occurred at the parcel that has not been fully remediated or the environmental conditions at the parcel are unknown. The person signing the Form III certification agrees to investigate and remediate the site in accordance with the remediation standards. The statute does not require completion of remediation before the parcel is transferred. Any person submitting a Form III shall simultaneously submit a completed Environmental Condition Assessment Form (ECAF)(DEP-PERD-PTP-200).
Date Recieved:	01/13/1988
Ackn Date:	Not reported
Determination Date:	03/27/2002
LEP Verified/DEP Approval Date:	Not reported
Rem Id:	3513
Remediation Location Id:	5554
Date Entered:	Not reported
Program:	Property Transfer Program
GAO Site:	False
Staff Full Name:	Maurice Hamel
Super/Date:	Not reported
Stage Of Project:	Not reported
RP Level Of Activity:	Not reported
RP Needed Level Of Activity:	Not reported
Staff Level Of Activity:	Not reported
Staff Needed Level Of Activity:	Not reported
Public Intrest:	Not reported
PRP Cooperation:	Not reported
Enforcement Status:	Not reported
Level Of Complexity:	Not reported
Complex Eng Or Sci:	False
Complex Due To Public Involvement:	False
Politically Complex:	False
Complex Enforcement:	False
Coordination With Other Bureaus:	False
EPA Involvement:	False
Staff Prefrence:	Not reported
Readiness For Transfer:	Not reported
Project Transfer Time:	Not reported
Transfer Comments:	Not reported
Staff As Of July 2000:	Czeczotka Jan
Initial Staff:	JMC
Type Of Transfer:	Not reported
Salutation:	Not reported
Relationship To Transfer:	transferor
Audit Date:	Not reported
Verif Type:	Not reported
Audit Outcome:	Not reported
GW:	Not reported
Basin:	Not reported
1st Payment:	0
Pay Tag1:	Not reported
2nd Payment:	Not reported
Pay Tag2:	Not reported
RTN:	Not reported
Revised:	Not reported
ECAF Received:	03/08/02

INDUSTRIAL SAFETY SUPPLY (Continued) **S105425193**

Old Determination Date:	Not reported
Redeterminationdate:	Not reported
Previous Determination:	Not reported
Monitoringoption:	Not reported
Postremedialmonitoring:	Not reported
Schedule Of I/R:	Not reported
Schedule Overdue:	Not reported
Aprvl Sched:	Not reported
Yr 1 Report:	Not reported
Yr 2 Report:	Not reported
Report Overdue:	Not reported
Ext Aprvl Sched:	Not reported
License #:	Not reported
Project Phase:	Not reported
PT Comments:	file per ECP/*address 586 New Britain Ave.incorrec
EPA Id Number:	Not reported
GW Class:	Not reported
SW Class:	Not reported
AO/C0:	Not reported
Water Lead(Y Or N):	Not reported
Priority:	Not reported
Project Status(A, I Or D):	Not reported
Last Updated:	Not reported
SR Comments:	Not reported
Priority Or Work-Load:	Not reported
Status:	Not reported
Notes:	Not reported
Special Project Name:	Not reported
Special Project Comments:	Not reported
DOT Project:	Not reported
Pt Counter:	Not reported
Project Complete:	False
Project Inactive:	False
Int Deposit #:	Not reported
Deposit #:	Not reported
Spill Case #:	Not reported
Diversion Id:	Not reported
Public Notice:	Not reported
RAP Received:	Not reported
RAP Approved:	Not reported
Compliance Category:	O
Delete Record:	False
ECAF Reviewed By:	Not reported
Not Locatable:	False
Primary Address:	True
AKA Site Name:	False
Primary Site Name:	True
AKA Site Address:	False
Lead:	LEP

CPCS:

Name:	INDUSTRIAL SAFETY SUPPLY
Address:	586 NEW PARK AVENUE *
City,State,Zip:	WEST HARTFORD, CT 06107
Site Type:	Projects
Lust Status code:	Not reported
Lust Status:	Not reported

INDUSTRIAL SAFETY SUPPLY (Continued) **S105425193**

PTP Form: III
Program: Property Transfer Program
Comments: Projects
Site Type Definition: Property Transfer Form III

AC138 **GDP ENTERPRISES** **CT SPILLS** **S105444874**
West **571 NEW PARK AVE** **CT CPCS** **N/A**
1/4-1/2 **WEST HARTFORD, CT 06107**
0.468 mi.
2471 ft. **Site 4 of 7 in cluster AC**

Relative:
Higher

Actual:
86 ft.

SPILLS:
Name: Not reported
Address: 571 NEW PARK AVE
City,State,Zip: WEST HARTFORD, CT
Year of Database: 1999
Case Number: 9906757
Who Took Spill: 935
Assigned To: NO Response
Report Date: 10/05/1999
Report Time: 57:00 AM
Date Release: 10/05/1999
Time Responded: 00:00 AM
Corrective Action Taken: Not reported
Cause Info: Inground Tank Failure
Media Info: Other (soils)
Release Type: petroleum
Reported By: marie
Phone: 860 6777256
Representing: m&a construction inc.
Terminated: YES
Recovd (Total): 0
Total (Water): 0
Facility Status: Closed
Continuous Spill: False
Released Substance: #2 FUEL OIL
Qty: 0.00 (Gallons)
Emergency Measure: Removing a 3k ust, soil contamination noted, tank in process of being removed
Water Body: Other (?)
Discharger: gdp enterprises
Telephone: 860 5273000
Responsible Party: true
RP Address 1: 155 locust st
RP City,St,Zip: HARTFORD, CT 06103
Historic: False
Waterbody: Not reported
Time Stamp: 1999-11-22 13:45:03
Sr Inspector: Torres, Neil
At Inspctor: **NO RESPONSE
User Stamp: Not reported
Comments: Not reported
Agency ID: Local Fire Marshal
Other Agency: Not reported
DEP Bureau: Not reported
DEP Agency: Not reported
Cause ID: Inground Tank Failure
Other Cause: Not reported

GDP ENTERPRISES (Continued) **S105444874**

Media ID: Other
Other Media: soils
Class ID: Commercial
Other Class: Not reported
Release Type: petroleum
Other Release: Not reported
Waterbody: Other
Other Wtrbody: ?

CPCS:
Name: GDP ENTERPRISES
Address: 571 NEW PARK AVE
City,State,Zip: WEST HARTFORD, CT 06107
Site Type: LUST
Lust Status code: 4
Lust Status: Lust Completed (DEP's significant hazard definition)
PTP Form: Not reported
Program: Not reported
Comments: 3000, Heating Oil, Commercial, Removing A 3k Ust, Soil Contamination Noted, Tank In Process Of Being Removed
Site Type Definition: Leaking Underground Storage Tanks Completed

---

AC139 **GDP ENTERPRISES** **CT SPILLS** **S105444886**
West **571 NEW PARK AVE.** **CT CPCS** **N/A**
1/4-1/2 **WEST HARTFORD, CT 06107**
0.468 mi.
2471 ft. **Site 5 of 7 in cluster AC**

Relative:
Higher

Actual:
86 ft.

SPILLS:
Name: Not reported
Address: 571 NEW PARK AVE.
City,State,Zip: WEST HARTFORD, CT
Year of Database: 1999
Case Number: 9906821
Who Took Spill: 915
Assigned To: Stavola, Rosanne
Report Date: 10/07/1999
Report Time: 40:00 AM
Date Release: 10/07/1999
Time Responded: 00:00 AM
Corrective Action Taken: Pumped Out, and Removed Tank, and Other (SAMPLES TAKEN)
Cause Info: Inground Tank Failure
Media Info: Other (SUBSURFACE SOIL CONTAMINATION)
Release Type: petroleum
Reported By: PAUL BATRNA
Phone: 860 2366363
Representing: HARTFORD ELECTRIC SUPPLY
Terminated: YES
Recovd (Total): 0
Total (Water): 0
Facility Status: Closed
Continuous Spill: False
Released Substance: #2 FUEL OIL
Qty: 0.00 (Gallons)
Emergency Measure: REMOVED 3K UST , SAMPLES TAKEN.
Water Body: Other (NA)
Discharger: GDP ENTERPRISES

GDP ENTERPRISES (Continued) **S105444886**

Telephone: 860 5273000
Responsible Party: true
RP Address 1: 155 LOCUST ST.
RP City,St,Zip: HARTFORD, CT 06103
Historic: False
Waterbody: NA
Time Stamp: 1999-11-22 11:12:14
Sr Inspector: Capuano, Mike
At Inspctor: Stavola, Rosanne
User Stamp: Not reported
Comments: Not reported
Action: Pumped Out
Other Action: Not reported
Action: Removed Tank
Other Action: Not reported
Action: Other
Other Action: SAMPLES TAKEN
Cause ID: Inground Tank Failure
Other Cause: Not reported
Media ID: Other
Other Media: SUBSURFACE SOIL CONTAMINATION
Class ID: Commercial
Other Class: Not reported
Release Type: petroleum
Other Release: Not reported
Waterbody: Other
Other Wtrbody: NA

CPCS:
Name: GDP ENTERPRISES
Address: 571 NEW PARK AVE.
City,State,Zip: WEST HARTFORD, CT 06107
Site Type: LUST
Lust Status code: 3
Lust Status: Cleanup Initiated
PTP Form: Not reported
Program: Not reported
Comments: 3000, Heating Oil, Commercial, Removed 3k Ust , Samples Taken.
Site Type Definition: Leaking Underground Storage Tanks Rem. Started

---

AC140 **GDP ENTERPRISES** **CT LUST** **S127580371**
West **571 NEW PARK AVE.** **N/A**
1/4-1/2 **WEST HARTFORD, CT 06101**
0.468 mi.
2471 ft. **Site 6 of 7 in cluster AC**

Relative:
Higher

Actual:
86 ft.

LUST:
Name: GDP ENTERPRISES
Name 2: Not reported
Address: 571 NEW PARK AVE.
Address 2: Not reported
City,State,Zip: WEST HARTFORD, CT 06101
LUST Case Id: 37090
Release Date: Not reported
Site Case ID: 9906821
Substance: Not reported
Release Source: Not reported

GDP ENTERPRISES (Continued) **S127580371**

Release Cause:	Not reported
Release Identified:	Not reported
Case Number:	Not reported
Release Quantity:	Not reported
Facility City Number:	155

AC141
West
1/4-1/2
0.468 mi.
2471 ft.

HARTFORD ELECTRIC SUPPLY CO. (FORMER GDP ENTERPRIS **CT LUST** **S127580370**
571 NEW PARK AVENUE **N/A**
WEST HARTFORD, CT 06101

Site 7 of 7 in cluster AC

Relative:
Higher

Actual:
86 ft.

LUST:

Name:	HARTFORD ELECTRIC SUPPLY CO. (FORMER GDP ENTERPRISES)
Name 2:	Not reported
Address:	571 NEW PARK AVENUE
Address 2:	Not reported
City,State,Zip:	WEST HARTFORD, CT 06101
LUST Case Id:	37074
Release Date:	Not reported
Site Case ID:	9906757
Substance:	Not reported
Release Source:	Not reported
Release Cause:	Not reported
Release Identified:	Not reported
Case Number:	Not reported
Release Quantity:	Not reported
Facility City Number:	155

142
ENE
1/4-1/2
0.474 mi.
2501 ft.

GARMENT CARE CLEANERS **CT SDADB** **1000731895**
430 NEW BRITAIN AVE **RCRA NonGen / NLR** **CTD981069164**
HARTFORD, CT 06106 **FINDS**
ECHO

Relative:
Higher

Actual:
144 ft.

Site Discovery and Assessment:

Facility ID:	4314
Rem Master ID:	2622
PTP Id:	791
WPC Number:	Not reported
Postal District:	Not reported
Latitude:	Not reported
Longitude:	Not reported
Lat/Long Determined By:	Not reported
Ground Water Quality Classification:	Not reported
Surface Water Quality Classification:	Not reported
Waste Type:	Not reported
Disposal:	Not reported
Sample Data Available:	False
Updated By:	Not reported
Update Program:	Not reported
Updated:	Not reported
Date Created:	Not reported
Duplicate:	False

SDA Federal:

EPA CERCLIS Id:	Not reported

GARMENT CARE CLEANERS (Continued) **1000731895**

Number EPA RCRIS Id:	Not reported
Site on EPA's CERCLIS:	Not reported
Site Archived from CERCLIS:	Not reported
Archive Date:	Not reported
EPA's Removal at Site:	Not reported
Deferred to another EPA Program:	Not reported
EPA Env Priority Initiative Site:	Not reported
Federal Facility:	Not reported
Site on EPA's National Priority List:	Not reported
Part of an NPL site:	Not reported
RCRA Generator Status:	Not reported
RCRA Permit Status:	Not reported

SDA Referral:

Referral Id:	4470
Source of referral:	PTP
Date Received:	1/20/1989
Staff Assigned:	Not reported
Remediation Program:	PTP
Date dt_assigned:	Not reported
Remediation Complete Approved DEP/Verified by LEP:	1/20/1989
Outcome:	PTP

SDA Remedial:

Remedial Id:	Not reported
PTP Id:	Not reported
Remediation Program:	Not reported
Remediation Program Entered:	Not reported
Staff Assigned:	Not reported
Remediation Program:	Not reported
Date dt_assign:	Not reported
Project Phase:	Not reported
Order issued:	Not reported
Order Number:	Not reported
Date order issued:	Not reported
Remedial Investigation Start:	Not reported
Remedial Investigation Completed:	Not reported
Remedial Design Start:	Not reported
Remedial Design complet:	Not reported
Remedial Action Start:	Not reported
Remedial Action Completed:	Not reported
Date Oper/ maintenance Started:	Not reported
GW monitoring:	Not reported
Remediation complete Approved DEP/Verified by LEP:	Not reported

SDA Orders:

Order Id:	Not reported
Order Number:	Not reported
Date order issued:	Not reported
Staff Assigned:	Not reported
Type of Order:	Not reported
Order Respondent:	Not reported
Admin Appeal Date:	Not reported
Date of Admin Appeal Ruling:	Not reported
Date of Admin Appeal Ruling:	Not reported
Date of Final Order:	Not reported
Date of Court Appeal:	Not reported
Date of Court Ruling:	Not reported
Date of Court Ruling:	Not reported

GARMENT CARE CLEANERS (Continued) **1000731895**

Date Order Modified:	Not reported
Date Referred to AG:	Not reported
Judgement:	Not reported
Date of AGR judgement:	Not reported
Penalty assessed:	Not reported
Order Complete:	Not reported
In compliance:	Not reported
Comments:	Not reported

RCRA NonGen / NLR:

Date Form Received by Agency:	20010109
Handler Name:	GARMENT CARE CLEANERS
Handler Address:	430 NEW BRITAIN AVE
Handler City,State,Zip:	HARTFORD, CT 06106
EPA ID:	CTD981069164
Contact Name:	GERALD JABLONSKI
Contact Address:	430 NEW BRITAIN AVE
Contact City,State,Zip:	HARTFORD, CT 06106
Contact Telephone:	203-246-2461
Contact Fax:	Not reported
Contact Email:	Not reported
Contact Title:	Not reported
EPA Region:	01
Land Type:	Other
Federal Waste Generator Description:	Not a generator, verified
Non-Notifier:	Not reported
Biennial Report Cycle:	Not reported
Accessibility:	Not reported
Active Site Indicator:	Not reported
State District Owner:	Not reported
State District:	Not reported
Mailing Address:	NEW BRITAIN AVE
Mailing City,State,Zip:	HARTFORD, CT 06106
Owner Name:	OWNERNAME
Owner Type:	Private
Operator Name:	Not reported
Operator Type:	Not reported
Short-Term Generator Activity:	No
Importer Activity:	No
Mixed Waste Generator:	No
Transporter Activity:	No
Transfer Facility Activity:	No
Recycler Activity with Storage:	No
Small Quantity On-Site Burner Exemption:	No
Smelting Melting and Refining Furnace Exemption:	No
Underground Injection Control:	No
Off-Site Waste Receipt:	No
Universal Waste Indicator:	No
Universal Waste Destination Facility:	No
Federal Universal Waste:	No
Active Site Fed-Reg Treatment Storage and Disposal Facility:	Not reported
Active Site Converter Treatment storage and Disposal Facility:	Not reported
Active Site State-Reg Treatment Storage and Disposal Facility:	Not reported
Active Site State-Reg Handler:	---
Federal Facility Indicator:	Not reported
Hazardous Secondary Material Indicator:	NN
Sub-Part K Indicator:	Not reported

GARMENT CARE CLEANERS (Continued) **1000731895**

Commercial TSD Indicator:	No
Treatment Storage and Disposal Type:	Not reported
2018 GPRA Permit Baseline:	Not on the Baseline
2018 GPRA Renewals Baseline:	Not on the Baseline
Permit Renewals Workload Universe:	Not reported
Permit Workload Universe:	Not reported
Permit Progress Universe:	Not reported
Post-Closure Workload Universe:	Not reported
Closure Workload Universe:	Not reported
202 GPRA Corrective Action Baseline:	No
Corrective Action Workload Universe:	No
Subject to Corrective Action Universe:	No
Non-TSDFs Where RCRA CA has Been Imposed Universe:	No
TSDFs Potentially Subject to CA Under 3004 (u)/(v) Universe:	No
TSDFs Only Subject to CA under Discretionary Auth Universe:	No
Corrective Action Priority Ranking:	No NCAPS ranking
Environmental Control Indicator:	No
Institutional Control Indicator:	No
Human Exposure Controls Indicator:	N/A
Groundwater Controls Indicator:	N/A
Operating TSDF Universe:	Not reported
Full Enforcement Universe:	Not reported
Significant Non-Complier Universe:	No
Unaddressed Significant Non-Complier Universe:	No
Addressed Significant Non-Complier Universe:	No
Significant Non-Complier With a Compliance Schedule Universe:	No
Financial Assurance Required:	Not reported
Handler Date of Last Change:	20150414
Recognized Trader-Importer:	No
Recognized Trader-Exporter:	No
Importer of Spent Lead Acid Batteries:	No
Exporter of Spent Lead Acid Batteries:	No
Recycler Activity Without Storage:	Not reported
Manifest Broker:	Not reported
Sub-Part P Indicator:	No

Hazardous Waste Summary:

Waste Code:	F002
Waste Description:	THE FOLLOWING SPENT HALOGENATED SOLVENTS: TETRACHLOROETHYLENE, METHYLENE CHLORIDE, TRICHLOROETHYLENE, 1,1,1-TRICHLOROETHANE, CHLOROBENZENE, 1,1,2-TRICHLORO-1,2,2-TRIFLUOROETHANE, ORTHO-DICHLOROBENZENE, TRICHLOROFLUOROMETHANE, AND 1,1,2, TRICHLOROETHANE; ALL SPENT SOLVENT MIXTURES/BLENDS CONTAINING, BEFORE USE, A TOTAL OF TEN PERCENT OR MORE (BY VOLUME) OF ONE OR MORE OF THE ABOVE HALOGENATED SOLVENTS OR THOSE SOLVENTS LISTED IN F001, F004, AND F005; AND STILL BOTTOMS FROM THE RECOVERY OF THESE SPENT SOLVENTS AND SPENT SOLVENT MIXTURES.

Handler - Owner Operator:

Owner/Operator Indicator:	Owner
Owner/Operator Name:	OWNERNAME
Legal Status:	Private
Date Became Current:	Not reported
Date Ended Current:	Not reported
Owner/Operator Address:	OWNERSTREET

GARMENT CARE CLEANERS (Continued) **1000731895**

Owner/Operator City,State,Zip: OWNERCITY, CT 99999
Owner/Operator Telephone: 203-555-1212
Owner/Operator Telephone Ext: Not reported
Owner/Operator Fax: Not reported
Owner/Operator Email: Not reported

Historic Generators:
Receive Date: 19850515
Handler Name: GARMENT CARE CLEANERS
Federal Waste Generator Description: Small Quantity Generator
State District Owner: Not reported
Large Quantity Handler of Universal Waste: No
Recognized Trader Importer: No
Recognized Trader Exporter: No
Spent Lead Acid Battery Importer: No
Spent Lead Acid Battery Exporter: No
Current Record: No
Non Storage Recycler Activity: Not reported
Electronic Manifest Broker: Not reported

Receive Date: 20010109
Handler Name: GARMENT CARE CLEANERS
Federal Waste Generator Description: Not a generator, verified
State District Owner: Not reported
Large Quantity Handler of Universal Waste: No
Recognized Trader Importer: No
Recognized Trader Exporter: No
Spent Lead Acid Battery Importer: No
Spent Lead Acid Battery Exporter: No
Current Record: Yes
Non Storage Recycler Activity: Not reported
Electronic Manifest Broker: Not reported

List of NAICS Codes and Descriptions:
NAICS Codes: No NAICS Codes Found

Facility Has Received Notices of Violations:
Violations: No Violations Found

Evaluation Action Summary:
Evaluations: No Evaluations Found

FINDS:
Registry ID: 110002479862

Click Here:

Environmental Interest/Information System:
RCRAInfo is a national information system that supports the Resource Conservation and Recovery Act (RCRA) program through the tracking of events and activities related to facilities that generate, transport, and treat, store, or dispose of hazardous waste. RCRAInfo allows RCRA program staff to track the notification, permit, compliance, and corrective action activities required under RCRA.

GARMENT CARE CLEANERS (Continued) **1000731895**

Click this hyperlink while viewing on your computer to access additional FINDS: detail in the EDR Site Report.

ECHO:

Envid:	1000731895
Registry ID:	110002479862
DFR URL:	http://echo.epa.gov/detailed-facility-report?fid=110002479862
Name:	GARMENT CARE CLEANERS
Address:	430 NEW BRITAIN AVE
City,State,Zip:	HARTFORD, CT 06106

143
NNW
1/4-1/2
0.476 mi.
2514 ft.

456 NEW PARK AVE
WEST HARTFORD, CT

CT LUST **S108043608**
CT SPILLS **N/A**

Relative:
Higher

Actual:
98 ft.

LUST:

Name:	Not reported
Name 2:	Not reported
Address:	456 NEW PARK AVENUE
Address 2:	Not reported
City,State,Zip:	WEST HARTFORD, CT
LUST Case Id:	48762
Release Date:	07/28/2006
Site Case ID:	155-8156
Substance:	Gasoline
Release Source:	Unknown
Release Cause:	Unknown
Release Identified:	Removal/Closure
Case Number:	2006-04648
Release Quantity:	762 tons soils
Facility City Number:	Not reported

Detail As of 06/2020:

Name:	DANS OF WEST HARTFORD (FORMER SHELL FACILITY NO. 136394)
Name 2:	Not reported
Address:	456 NEW PARK AVENUE
City,State,Zip:	WEST HARTFORD, CT
Address 2:	Not reported
LUST Id:	0
UST Facility Id:	8156
LUST Case Id:	48762
Lust Status:	Lust Completed
Processing Status:	Not reported
EPA Reportable:	True
Motor Fuel:	True
Diesel:	False
Gasoline:	True
Other:	False
Other Release:	Not reported
No Release:	False
Leak:	False
Tank:	True
Piping:	False
Overfill:	False
Removal:	True
Incident Date:	07/28/2006

(Continued) **S108043608**

Entry Date:	08/14/2007
Site Case Id:	201100596
UST Site Id:	1304
Cost Recovery Spill Case #:	0
Old SITS Number:	0
Case Log Id:	0
Monthly Report Id:	0
UST Owner Id:	9740
LUST Owner Id:	PCC
UST Event Id:	0
Contact Info:	Not reported
Contact EMail:	Not reported
Site Contact City,St,Zip:	UNKNOWN
2nd Contact:	W. Scott Burrus (Sovereign Consulting Inc.)
2nd Contact EMail:	Sburrus@sovcon.com
2nd Contact Address:	1 Tarby Lane
2nd Contact City,St,Zip:	108, CT 06478
2nd Contact Address 2:	Not reported
2nd Contact City 2:	Oxford
2nd Contact Phone Number:	2038281640
2nd Contact Fax Number:	2038281641
2nd Contact Type:	Senior Project Manager, LEP
Facility City Num:	155
Site Contact:	Not reported
Site Contact Address:	Not reported
Site Contact Add 2:	Not reported
Site Contact City 2:	Not reported
Site Contact Phone:	Not reported
Site Contact Fax:	Not reported
Site Contact Type:	Not reported
Department Contact 1:	Dave Poynton and Brian Emanuelson
Department Contact 2:	Not reported
Referral Source:	Not reported
Offsite Source:	False
Date Referred:	Not reported
Emergency:	False
Private Heating Fuel:	False
Commercial Heating Fuel:	False
Commercial HF < 2100 Gal.:	False
Commercial HF > 2100 Gal.:	False
Commercial HF - Size Unk:	False
No LUST Site:	False
Cost Recvry Prgm Candidate:	False
OCSRD Complete:	False
Follow Up Flag:	False
Alternate Water Supply:	False
Relocation:	False
Responsible Party:	False
Responsible EMail:	SHELLSHARP@AOL.COM
Resp Party Name:	456 New Park Avenue LLC
Resp Party Address:	PO Box 4151
Resp Party City,St,Zip:	Key West, FL 330414151
Resp Party Town Number:	Not reported
Resp Party Phone:	8604340520
Resp Party Fax:	Not reported
Resp Party Name 2:	Daniel Schiavone
Resp Party Address 2:	Not reported

(Continued) **S108043608**

Resp Party Phone 2:	8604168615
Investigator Id:	26
Follow Update:	Not reported
Area Lextent:	Not reported
Annual Precipitation:	Not reported
Affected Population:	Not reported
Population Setting:	Not reported
Ground Water Direction:	Not reported
Ground Water Gradient:	0.003-0.06 ft/ft
Hydro Basin:	Not reported
Drastic:	Not reported
Geo Setting:	Not reported
Ground Water Classification:	GB
Receptor:	Quarterly
Ground Water Flow Direction:	West-Northwest
Ground Water Depth:	4.27-8.98
Areas Of Concern:	Not reported
Free Product Inches:	0
Fund Date:	Not reported
Fund Planned:	No
Fund Obligated:	No
Fund Outlayed:	No
Fund Judgment:	No
Fund Recovered:	No
Cellar Borings:	False
Install Micro Wells:	True
Ground Water Sample:	True
Soil Sample:	True
Soil Gas:	False
Site Inspect:	False
Soil Excavate:	True
Geo Probe:	False
Survey:	False
Potable Well Sample:	False
Sample MWS:	True
Ground Water Gauging:	True
Soil Venting:	False
Active:	True
NOV Action:	None
NOV Issued:	Not reported
NOV Due:	Not reported
NOV Received:	Not reported
NOV Closed:	Not reported
NOV Disc Date:	Not reported
NOV Issued Date:	Not reported
NOV Compliance Sched:	Not reported
NOV Admin Order:	Not reported
NOV Referred To Ag:	Not reported
Stop All NOV Actions:	False
Release Invest Rpt:	False
DEP App Letter 1:	False
Correct Action Plan:	False
DEP App Letter 2:	False
Rem Sys Install:	False
Rem Sys Install Date:	Not reported
Closure Date:	Not reported
Rem Sys Monitoring Rpt:	False

(Continued) **S108043608**

Qrtly Gwater Mon Rpts:	False
Closure Req Rpt:	False
DEP Closure Letter:	False
Referred To:	Not reported
No Wells:	7
Lph Wells:	0
User Stamp:	forresta/forresta
Date Stamp:	03/28/2016
Correspondence:	Not reported
Environmental Impact:	Not reported
FollowUp:	Not reported
GW Comments:	Catch basins and utility vaults along New Park Avenue and Flatbush Avenue. Properties located 50 ft. west of the site contain buildings w/basements. The South Branch of Park River is located approx. 1,650 ft. east of the site and a tributary to this river is located 1,900 ft. northwest of the site.
Location Desc:	Not reported
NOV Comments:	Not reported
Release Desc:	Not reported
Running Comments:	Spills Files, UST Enforcement Files, Cleanup Fund Files, and LUST FilesOpen LUST Cases:2006-04648 (LNAPL in MW-1 in June 2011)
Work Performed:	On July 22, 2006, 7 soil borings were advanced on site and GWMWs were installed in 4 of these borings. In Nov. and Dec.2006, three gasoline USTs, 4 dispensers, associated piping, and 711.71 tons of impacted soil were removed from the site.

SPILLS:

Name:	Not reported
Address:	456 NEW PARK AVE
City,State,Zip:	WEST HARTFORD, CT
Year of Database:	2006
Case Number:	200604648
Who Took Spill:	917
Assigned To:	NO Response
Report Date:	07/28/2006
Report Time:	40:00 PM
Date Release:	07/28/2006
Time Responded:	00:00 AM
Corrective Action Taken:	Other (SOIL SAMPLED)
Cause Info:	Inground Tank Failure
Media Info:	Other (GROUNDWATER SAMPLES PENDING)
Release Type:	petroleum
Reported By:	PAUL ROCHE
Phone:	203 2701007
Representing:	SOVEREIGN CONSULTANTS
Terminated:	YES
Recovd (Total):	0
Total (Water):	0
Facility Status:	CLOSED
Continuous Spill:	False
Released Substance:	BENZENE
Qty:	0.00 (Gallons)
Emergency Measure:	EXISTING TANKS HAVE PASSED TIGHTNESS TEST UNKNOWN DATE OF TEST NO FREE PHASE GAS IN TEST WELLS. SOIL SAMPLES FROM SUBSURFACE INVESTIGATION HAVE BENZENE ABOVE SUBSURFACE SOIL.
Water Body:	Other (POSSIBLE GROUNDWATER IMPACT)

(Continued) **S108043608**

Discharger: MOTIVO ENTERPRIZES/ SHELL STATION
Telephone: 860 7492839
Responsible Party: Not reported
RP Address 1: SAA
RP City,St,Zip: SAA, CT
Historic: False
Waterbody: POSSIBLE GROUNDWATER
Time Stamp: 2006-07-31 13:42:44
Sr Inspector: Emanuelson, Brian
At Inspctor: **NO RESPONSE
User Stamp: mgranill
Comments: Not reported
Action: Other
Other Action: SOIL SAMPLED
Agency ID: DEP
Other Agency: Not reported
DEP Bureau: BUREAU OF WASTE MANAGEMENT
DEP Agency: OIL AND CHEMICAL SPILL RESPONSE
Agency ID: DEP
Other Agency: Not reported
DEP Bureau: BUREAU OF WASTE MANAGEMENT
DEP Agency: PESTICIDE, PCB, UNDERGROUND TANK & TERMINAL
Cause ID: Inground Tank Failure
Other Cause: Not reported
Media ID: Other
Other Media: GROUNDWATER SAMPLES PENDING
Class ID: Commercial
Other Class: Not reported
Release Type: petroleum
Other Release: Not reported
Waterbody: Other
Other Wtrbody: POSSIBLE GROUNDWATER IMPACT

Name: Not reported
Address: 456 NEW PARK AVE
City,State,Zip: WEST HARTFORD, CT
Year of Database: 2007
Case Number: 200704173
Who Took Spill: 205
Assigned To: NO Response
Report Date: 06/29/2007
Report Time: 22:00 PM
Date Release: 06/29/2007
Time Responded: 00:00 AM
Corrective Action Taken: Other (absorbant pad)
Cause Info: Inground Tank Failure
Media Info: Other (subsurface)
Release Type: petroleum
Reported By: Paul Roache
Phone: 203 2701007
Representing: Soverign Consultants
Terminated: YES
Recovd (Total): 0
Total (Water): 0
Facility Status: CLOSED
Continuous Spill: False
Released Substance: UNKNOWN OIL

(Continued) **S108043608**

Qty: 0.00 (Gallons)
Emergency Measure: From monitoring well from former tank grave, and caller referred to former Case:06-04648.
Water Body: Groundwater
Discharger: Motiva Enterprises (Shell Gas) Jennifer Bothwell
Telephone: 860 7492839
Responsible Party: true
RP Address 1: Not reported
RP City,St,Zip: CT
Historic: False
Waterbody: n/a
Time Stamp: 2007-07-16 11:42:59
Sr Inspector: Cox, Michael
At Inspctor: **NO RESPONSE
User Stamp: cguzman
Comments: Not reported
Action: Other
Other Action: absorbant pad
Agency ID: DEP Dispatch
Other Agency: Not reported
DEP Bureau: Not reported
DEP Agency: Not reported
Cause ID: Inground Tank Failure
Other Cause: Not reported
Media ID: Other
Other Media: subsurface
Class ID: Commercial
Other Class: Not reported
Release Type: petroleum
Other Release: Not reported
Waterbody: Groundwater
Other Wtrbody: Not reported

Name: Not reported
Address: 456 NEW PARK AVE
City,State,Zip: WEST HARTFORD, CT
Year of Database: 2011
Case Number: 201100596
Who Took Spill: 205
Assigned To: POYNTON, DAVE
Report Date: 02/08/2011
Report Time: 14:00 PM
Date Release: 02/08/2011
Time Responded: 00:00 AM
Corrective Action Taken: Other (ESI), and Investigated
Cause Info: Container Failure
Media Info: Ground Surface
Release Type: petroleum
Reported By: dispatch
Phone: 860 5235203
Representing: whfd
Terminated: YES
Recovd (Total): 0
Total (Water): 0
Facility Status: CLOSED
Continuous Spill: False
Released Substance: GASOLINE

(Continued) **S108043608**

Qty:	~ 10.00 (Gallons)
Emergency Measure:	Jim Quish 860-883-1425. Canopy structure collapse damaging gas pumps.
Water Body:	Other (unk)
Discharger:	SHELL STATION OWNER DOMINIC VALLERA
Telephone:	860 9830147
Responsible Party:	true
RP Address 1:	456 NEW PARK AVENUE
RP City,St,Zip:	WEST HARTFORD, CT 06107
Historic:	False
Waterbody:	Not reported
Time Stamp:	2011-04-07 11:53:41
Sr Inspector:	Cox, Michael
At Inspctor:	POYNTON, DAVE
User Stamp:	mgranill
Comments:	Not reported
Action:	Other
Other Action:	ESI
Action:	Investigated
Other Action:	Not reported
Agency ID:	DEP Dispatch
Other Agency:	Not reported
DEP Bureau:	Not reported
DEP Agency:	Not reported
Agency ID:	LOCAL FIRE DEPARTMENT
Other Agency:	Not reported
DEP Bureau:	Not reported
DEP Agency:	Not reported
Cause ID:	Container Failure
Other Cause:	Not reported
Media ID:	Ground Surface
Other Media:	Not reported
Class ID:	Commercial
Other Class:	Not reported
Release Type:	petroleum
Other Release:	Not reported
Waterbody:	Other
Other Wtrbody:	unk

AF144 **HIRSCHFELD MANAGEMENT** **CT LUST** **S104103520**
WSW **1030 NEW BRITAIN AVE** **CT SPILLS** **N/A**
1/4-1/2 **WEST HARTFORD, CT 06110** **CT MANIFEST**
0.484 mi.
2553 ft. **Site 1 of 2 in cluster AF**

Relative:
Higher

Actual:
81 ft.

LUST:

Name:	Not reported
Name 2:	Not reported
Address:	1030 NEW BRITAIN AVENUE
Address 2:	Not reported
City,State,Zip:	WEST HARTFORD, CT
LUST Case Id:	28997
Release Date:	05/18/1995
Site Case ID:	155-11132
Substance:	Diesel and Gasoline
Release Source:	Tank
Release Cause:	Leak
Release Identified:	Removal/Closure
Case Number:	0095-02637

HIRSCHFELD MANAGEMENT (Continued) **S104103520**

Release Quantity:	40 cyds soils
Facility City Number:	Not reported

Detail As of 06/2020:

Name:	OFFICE BUILDING
Name 2:	Not reported
Address:	1030 NEW BRITAIN AVENUE
City,State,Zip:	WEST HARTFORD, CT 06110
Address 2:	Not reported
LUST Id:	852
UST Facility Id:	11132
LUST Case Id:	28997
Lust Status:	Lust Completed
Processing Status:	Not reported
EPA Reportable:	True
Motor Fuel:	False
Diesel:	False
Gasoline:	False
Other:	False
Other Release:	Not reported
No Release:	False
Leak:	False
Tank:	False
Piping:	False
Overfill:	False
Removal:	False
Incident Date:	05/18/1995
Entry Date:	Not reported
Site Case Id:	Not reported
UST Site Id:	Not reported
Cost Recovery Spill Case #:	Not reported
Old SITS Number:	9502637
Case Log Id:	Not reported
Monthly Report Id:	0
UST Owner Id:	2975
LUST Owner Id:	Not reported
UST Event Id:	851
Contact Info:	Not reported
Contact EMail:	Not reported
Site Contact City,St,Zip:	UNKNOWN
2nd Contact:	Not reported
2nd Contact EMail:	Not reported
2nd Contact Address:	Not reported
2nd Contact City,St,Zip:	UNKNOWN
2nd Contact Address 2:	Not reported
2nd Contact City 2:	Not reported
2nd Contact Phone Number:	Not reported
2nd Contact Fax Number:	Not reported
2nd Contact Type:	Not reported
Facility City Num:	155
Site Contact:	Not reported
Site Contact Address:	Not reported
Site Contact Add 2:	Not reported
Site Contact City 2:	Not reported
Site Contact Phone:	Not reported
Site Contact Fax:	Not reported
Site Contact Type:	Not reported
Department Contact 1:	Not reported

HIRSCHFELD MANAGEMENT (Continued) **S104103520**

Department Contact 2:	Not reported
Referral Source:	Not reported
Offsite Source:	False
Date Referred:	Not reported
Emergency:	False
Private Heating Fuel:	False
Commercial Heating Fuel:	False
Commercial HF < 2100 Gal.:	False
Commercial HF > 2100 Gal.:	False
Commercial HF - Size Unk:	False
No LUST Site:	False
Cost Recvry Prgm Candidate:	False
OCSRD Complete:	False
Follow Up Flag:	False
Alternate Water Supply:	False
Relocation:	False
Responsible Party:	False
Responsible EMail:	Not reported
Resp Party Name:	Ten Thirty Building Co. L.L. Co
Resp Party Address:	1030 New Britain Avenue
Resp Party City,St,Zip:	West Hartford, CT 06110
Resp Party Town Number:	155
Resp Party Phone:	8609537000
Resp Party Fax:	Not reported
Resp Party Name 2:	Not reported
Resp Party Address 2:	Not reported
Resp Party Phone 2:	Not reported
Investigator Id:	29
Follow Update:	Not reported
Area Lextent:	Not reported
Annual Precipitation:	Not reported
Affected Population:	Not reported
Population Setting:	Not reported
Ground Water Direction:	Not reported
Ground Water Gradient:	Not reported
Hydro Basin:	Not reported
Drastic:	Not reported
Geo Setting:	Not reported
Ground Water Classification:	GB
Receptor:	Not reported
Ground Water Flow Direction:	Not reported
Ground Water Depth:	Not reported
Areas Of Concern:	Not reported
Free Product Inches:	Not reported
Fund Date:	Not reported
Fund Planned:	No
Fund Obligated:	No
Fund Outlayed:	No
Fund Judgment:	No
Fund Recovered:	No
Cellar Borings:	False
Install Micro Wells:	False
Ground Water Sample:	False
Soil Sample:	False
Soil Gas:	False
Site Inspect:	False
Soil Excavate:	False

HIRSCHFELD MANAGEMENT (Continued) **S104103520**

Geo Probe:	False
Survey:	False
Potable Well Sample:	False
Sample MWS:	False
Ground Water Gauging:	False
Soil Venting:	False
Active:	False
NOV Action:	None
NOV Issued:	Not reported
NOV Due:	Not reported
NOV Received:	Not reported
NOV Closed:	Not reported
NOV Disc Date:	Not reported
NOV Issued Date:	Not reported
NOV Compliance Sched:	Not reported
NOV Admin Order:	Not reported
NOV Referred To Ag:	Not reported
Stop All NOV Actions:	False
Release Invest Rpt:	False
DEP App Letter 1:	False
Correct Action Plan:	False
DEP App Letter 2:	False
Rem Sys Install:	False
Rem Sys Install Date:	Not reported
Closure Date:	Not reported
Rem Sys Monitoring Rpt:	False
Qrtly Gwater Mon Rpts:	False
Closure Req Rpt:	False
DEP Closure Letter:	False
Referred To:	Not reported
No Wells:	Not reported
Lph Wells:	Not reported
User Stamp:	ForrestA/forrestlaiuppaa
Date Stamp:	12/12/2018
Correspondence:	Not reported
Environmental Impact:	Not reported
FollowUp:	Not reported
GW Comments:	Not reported
Location Desc:	Not reported
NOV Comments:	Not reported
Release Desc:	Not reported
Running Comments:	Spills Files and UST Enforcement Files
Work Performed:	Not reported

SPILLS:

Name:	Not reported
Address:	1030 NEW BRITAIN AVE
City,State,Zip:	WEST HARTFORD, CT
Year of Database:	1995
Case Number:	2637
Who Took Spill:	MCCANN
Assigned To:	Not reported
Report Date:	05/18/1995
Report Time:	1148
Date Release:	Not reported
Time Responded:	Not reported

HIRSCHFELD MANAGEMENT (Continued) **S104103520**

Corrective Action Taken: Not reported
Cause Info: Not reported
Media Info: Not reported
Release Type: Not reported
Reported By: LT EARN
Phone: Not reported
Representing: Not reported
Terminated: Y
Recovd (Total): .
Total (Water): .
Facility Status: Not reported
Continuous Spill: Not reported
Released Substance: Not reported
Qty: . (Gallons)
Emergency Measure: Not reported
Water Body: Not reported
Discharger: Not reported
Telephone: Not reported
Responsible Party: Not reported
RP Address 1: Not reported
RP City,St,Zip: Not reported
Historic: Not reported
Waterbody: Not reported
Time Stamp: Not reported
Sr Inspector: Not reported
At Inspctor: Not reported
User Stamp: Not reported
Comments: Not reported

Year of Database: 1995
Town of Spill: WEST HARTFORD
Case Number: 2637
OCSRD Inspector: 916
Spill Date: 05/17/95
Spill Time: 11 0
Report Date: 05/18/95
Report Time: 1148
Reported By: LT EARN
Representing: FIRE DEPT
Work Telephone: 2035
Home Telephone: Not reported
Telephone Pole#: .
Incident Type: PETROLEUM
Substance: 2 FUEL OIL/GASOLINE
Quantity: . Gallon(s)
Concentration: .
Action Desc: Not reported
On Going: Not reported
Continuous Spill: Not reported
Release Status: Terminated, Contained
Misc Info: (1) 10K (2) 1K FUEL OIL GASOLINE REMOVED W CONTAM
Water Body: Not reported
Other Media: Not reported
Release Area: Groundwater
Total (Water): .
Recovd (Water): .
Recovd (Total): .

HIRSCHFELD MANAGEMENT (Continued) **S104103520**

Polluter Name:	TEN30 BUILDING COMPANY
Polluted Address:	Not reported
Polluted City,St,Zip:	.
Polluter Phone:	203-953-7000
Polluter Responisbility:	Polluter accepts financial reponsibility
Unknown Responsibility:	Not reported
Unknown Polluter:	Not reported
Cleanup Action:	TANKS/SOIL REMOVED
Dun and Bradst#:	Not reported
UST Unit:	Not reported
Agency Notified:	Local Fire Marshal
State Agency:	Not reported
Notify Date:	.
Notify Time:	. .
Other Agency:	Not reported
Notify Other:	Not reported
Notify Status:	Not reported
Class1:	Commercial
Other Class:	Not reported
Cause1:	Leaking UST Report
Other Cause:	Not reported
Actions1:	Removed Tank
Other Actions:	Soil Removal
Cleanup Contractor:	Y
Contractor Name:	TRI S
Did DEP Hire Contractor:	No
Date Contractor Hired:	.
When Contractor Requested:	Not reported
When Contractor Arrived:	Not reported
Who Took Spill:	MCCANN
Badge # of Who Recieved Spill:	923
Who Assigned Spill:	STAVOLA
Badge # of Who Assigned Spill:	916
Date Assigned:	.
Assigned Time:	Not reported
Spill Status:	Closed
Case 1136:	Not reported
Federal 311K:	.
Case #1:	Not reported
Case #2:	.
Cost Recovery:	.
Property Owner:	Not reported
Property Other:	.
Property Name:	Not reported
Property Addr:	Not reported
Property CSZ:	.
Polluter:	Not reported
Owner:	Not reported
Operator:	Not reported
Vehicle Make:	Not reported
Vehicle Model:	Not reported
Truck Reg:	Not reported
Trail Reg:	Not reported
Additional Info:	(1) 1K UST (1) 2K LUST REMOVED (1) 10K USTABANDONED IN PLACE 40 YDS CONTAM SOIL REMOVED CONFIRMATION SAMPLES TAKEN
Updated:	Y
Update Date:	05/18/95

HIRSCHFELD MANAGEMENT (Continued) **S104103520**

CT MANIFEST:

Name:	HIRSCHFELD MANAGEMENT
Address:	1030 NEW BRITAIN AVE
Phone:	Not reported
Country:	Not reported
Manifest ID:	CTF0200334
EPA ID:	CTP000016986

Hazardous Waste Manifest:

Year:	1994
Manifest:	CTF0200334
EPA ID:	CTP000016986
Generator Mailing Address:	1030 NEW BRITAIN AVE
Generator City,State,Zip:	WEST HARTFORD, CT 06110
Discrepancies:	N
Date Shipped:	1994-09-22
Date Received:	1994-09-22
Transporter 2 Date:	Not reported
TSDF EPA ID:	CTD021816889
TSDF Name:	UNITED OIL RECOVERY UIS DBA ADV LIQ REC
TSDF Address:	136 GRACEY AVE
TSDF City,State,Zip:	MERIDEN, CT 06451
TSDF Country:	USA
Transporter EPA ID:	CTD016424210
Transporter Name:	TRI S INC
Transporter Address:	Not reported
Transporter City,State,Zip:	CT
Transporter Country:	USA
Transporter 2 EPA ID:	Not reported
Transporter 2 Name:	Not reported
Transporter 2 Address:	Not reported
Transporter 2 City,State,Zip:	CT
Transporter 2 Country:	USA
US DOT Description:	WASTE FLAMMABLE LIQUID
Number of Containers:	001
Container Type:	TT
Quantity/Weight/Volume:	1309/G
Batch Number:	999999
EPA Waste Codes:	D001 - IGNITABLE WASTE
Copies:	1
Alternate Facility Name:	Not reported
Alternate Facility Address:	Not reported
Alternate Facility State:	Not reported
Alternate Facility Date:	Not reported

AF145 **OFFICE BUILDING** **CT CPCS** **S110775783**
WSW **1030 NEW BRITAIN AVE.** **N/A**
1/4-1/2 **W HARTFORD, CT**
0.484 mi.
2553 ft. **Site 2 of 2 in cluster AF**

Relative:
Higher

Actual:
81 ft.

CPCS:

Name:	OFFICE BUILDING
Address:	1030 NEW BRITAIN AVE.
City,State,Zip:	W HARTFORD, CT
Site Type:	LUST
Lust Status code:	4

OFFICE BUILDING (Continued) **S110775783**

Lust Status:	Lust Completed (DEP's significant hazard definition)
PTP Form:	Not reported
Program:	Not reported
Comments:	Spill Report Id: 95-2637 The 5/18/95 Spill Report Mentions The Removal Of A 1k Diesel Ust And A 2k Gasoline Ust. 30-40yds3 Of Contaminated Soil Were Removed And Confirmation Samples Were Taken. A Ust Notification Form Received 1/4/96 Has A 1k Diesel
Site Type Definition:	Leaking Underground Storage Tanks Completed

---

146
NNW
1/4-1/2
0.488 mi.
2576 ft.

CUMBERLAND FARMS **CT LUST** **S120783791**
465 NEW PARK AVENUE (471 NEW PARK AVENUE) **N/A**
WEST HARTFORD, CT 06110

Relative:
Higher

Actual:
101 ft.

LUST:

Name:	CUMBERLAND FARMS
Name 2:	Not reported
Address:	465 NEW PARK AVENUE (471 NEW PARK AVENUE)
Address 2:	Not reported
City,State,Zip:	WEST HARTFORD, CT 06110
LUST Case Id:	61292
Release Date:	Not reported
Site Case ID:	201606355
Substance:	Not reported
Release Source:	Not reported
Release Cause:	Not reported
Release Identified:	Not reported
Case Number:	Not reported
Release Quantity:	Not reported
Facility City Number:	155

Detail As of 06/2020:

Name:	CUMBERLAND FARMS
Name 2:	Not reported
Address:	465 NEW PARK AVENUE (471 NEW PARK AVENUE)
City,State,Zip:	WEST HARTFORD, CT 06110
Address 2:	Not reported
LUST Id:	0
UST Facility Id:	0
LUST Case Id:	61292
Lust Status:	Lust Completed
Processing Status:	Not reported
EPA Reportable:	False
Motor Fuel:	False
Diesel:	False
Gasoline:	True
Other:	False
Other Release:	Not reported
No Release:	False
Leak:	False
Tank:	False
Piping:	False
Overfill:	True
Removal:	False
Incident Date:	11/22/2016
Entry Date:	04/21/2017
Site Case Id:	201606355

CUMBERLAND FARMS (Continued) **S120783791**

UST Site Id:	0
Cost Recovery Spill Case #:	0
Old SITS Number:	0
Case Log Id:	0
Monthly Report Id:	0
UST Owner Id:	0
LUST Owner Id:	Not reported
UST Event Id:	0
Contact Info:	Not reported
Contact EMail:	Not reported
Site Contact City,St,Zip:	UNKNOWN
2nd Contact:	Not reported
2nd Contact EMail:	Not reported
2nd Contact Address:	Not reported
2nd Contact City,St,Zip:	UNKNOWN
2nd Contact Address 2:	Not reported
2nd Contact City 2:	Not reported
2nd Contact Phone Number:	Not reported
2nd Contact Fax Number:	Not reported
2nd Contact Type:	Not reported
Facility City Num:	155
Site Contact:	Not reported
Site Contact Address:	Not reported
Site Contact Add 2:	Not reported
Site Contact City 2:	Not reported
Site Contact Phone:	Not reported
Site Contact Fax:	Not reported
Site Contact Type:	Not reported
Department Contact 1:	Not reported
Department Contact 2:	Not reported
Referral Source:	Not reported
Offsite Source:	False
Date Referred:	Not reported
Emergency:	False
Private Heating Fuel:	False
Commercial Heating Fuel:	False
Commercial HF < 2100 Gal.:	False
Commercial HF > 2100 Gal.:	False
Commercial HF - Size Unk:	False
No LUST Site:	False
Cost Recvry Prgm Candidate:	False
OCSRD Complete:	False
Follow Up Flag:	False
Alternate Water Supply:	False
Relocation:	False
Responsible Party:	False
Responsible EMail:	APIMENTAL@CUMBERLANDFARMS.COM
Resp Party Name:	Cumberland Farms, Inc.
Resp Party Address:	100 Crossing Boulevard
Resp Party City,St,Zip:	Framingham, MA 017025401
Resp Party Town Number:	Not reported
Resp Party Phone:	8002259702
Resp Party Fax:	Not reported
Resp Party Name 2:	Not reported
Resp Party Address 2:	Not reported
Resp Party Phone 2:	Not reported
Investigator Id:	0

CUMBERLAND FARMS (Continued) **S120783791**

Follow Update:	Not reported
Area Lextent:	Not reported
Annual Precipitation:	Not reported
Affected Population:	Not reported
Population Setting:	Not reported
Ground Water Direction:	Not reported
Ground Water Gradient:	Not reported
Hydro Basin:	Not reported
Drastic:	Not reported
Geo Setting:	Not reported
Ground Water Classification:	GB
Receptor:	Not reported
Ground Water Flow Direction:	Not reported
Ground Water Depth:	Not reported
Areas Of Concern:	Not reported
Free Product Inches:	0
Fund Date:	Not reported
Fund Planned:	No
Fund Obligated:	No
Fund Outlayed:	No
Fund Judgment:	No
Fund Recovered:	No
Cellar Borings:	False
Install Micro Wells:	False
Ground Water Sample:	False
Soil Sample:	False
Soil Gas:	False
Site Inspect:	False
Soil Excavate:	False
Geo Probe:	False
Survey:	False
Potable Well Sample:	False
Sample MWS:	False
Ground Water Gauging:	False
Soil Venting:	False
Active:	True
NOV Action:	None
NOV Issued:	Not reported
NOV Due:	Not reported
NOV Received:	Not reported
NOV Closed:	Not reported
NOV Disc Date:	Not reported
NOV Issued Date:	Not reported
NOV Compliance Sched:	Not reported
NOV Admin Order:	Not reported
NOV Referred To Ag:	Not reported
Stop All NOV Actions:	False
Release Invest Rpt:	False
DEP App Letter 1:	False
Correct Action Plan:	False
DEP App Letter 2:	False
Rem Sys Install:	False
Rem Sys Install Date:	Not reported
Closure Date:	Not reported
Rem Sys Monitoring Rpt:	False
Qrtly Gwater Mon Rpts:	False
Closure Req Rpt:	False

CUMBERLAND FARMS (Continued) **S120783791**

DEP Closure Letter:	False
Referred To:	Not reported
No Wells:	0
Lph Wells:	0
User Stamp:	ForrestA/forrestlaiuppaa
Date Stamp:	04/21/2017
Correspondence:	Not reported
Environmental Impact:	Not reported
FollowUp:	Not reported
GW Comments:	Not reported
Location Desc:	Not reported
NOV Comments:	Not reported
Release Desc:	Not reported
Running Comments:	Spills FilesUST Facility: 155-50230
Work Performed:	Not reported

AG147 **PEP BOYS** **CT CPCS** **S110775809**
SW **1000 NEW BRITAIN AVE.** **N/A**
1/4-1/2 **W HARTFORD, CT**
0.490 mi.
2589 ft. **Site 1 of 3 in cluster AG**

Relative:
Higher
Actual:
68 ft.

CPCS:

Name:	PEP BOYS
Address:	1000 NEW BRITAIN AVE.
City,State,Zip:	W HARTFORD, CT
Site Type:	LUST
Lust Status code:	4
Lust Status:	Lust Completed (DEP's significant hazard definition)
PTP Form:	Not reported
Program:	Not reported
Comments:	Ust Cleanup Fund Id: 142 #2 Heating Oil, , Pump 1 Lust And Will Remove
Site Type Definition:	Leaking Underground Storage Tanks Completed

---

AG148 **FORMER HEATING OIL DEALERSHIP** **CT CPCS** **S110775392**
SW **1000 NEW BRITAIN AVE.** **N/A**
1/4-1/2 **W HARTFORD, CT**
0.490 mi.
2589 ft. **Site 2 of 3 in cluster AG**

Relative:
Higher
Actual:
68 ft.

CPCS:

Name:	FORMER HEATING OIL DEALERSHIP
Address:	1000 NEW BRITAIN AVE.
City,State,Zip:	W HARTFORD, CT
Site Type:	LUST
Lust Status code:	3
Lust Status:	Cleanup Initiated
PTP Form:	Not reported
Program:	Not reported
Comments:	Ust Cleanup Fund Id: 142 Spill Report Id: 92-6250 The 12/4/92 Spill Report Has 4k Gasoline, 3-30k And 1k Fo Usts Removed. 200 Gallons Of Free Product Were Removed From The Graves. The Tanks Were Abandoned In The Early 1980's. Hydrogeological Study N
Site Type Definition:	Leaking Underground Storage Tanks Rem. Started

AG149 SW 1/4-1/2 0.490 mi. 2589 ft. | **OIL HEAT & ENGINEERING**
1000 NEW BRITAIN AVE
WEST HARTFORD, CT | **CT LUST**
CT SPILLS
CT MANIFEST | **S101804124**
N/A

Site 3 of 3 in cluster AG

Relative: Higher

Actual: 68 ft.

LUST:

Name:	Not reported
Name 2:	Not reported
Address:	1000 NEW BRTIAIN AVENUE
Address 2:	Not reported
City,State,Zip:	WEST HARTFORD, CT
LUST Case Id:	28993
Release Date:	12/04/1992
Site Case ID:	155-8447
Substance:	Gasoline, Heating Fuel
Release Source:	Unknown
Release Cause:	Unknown
Release Identified:	Removal/Closure
Case Number:	0092-06250
Release Quantity:	8000 tons soils
Facility City Number:	Not reported

Detail As of 06/2020:

Name:	PEP BOYS CAR CENTER (FORMER HEATING OIL DEALERSHIIP)
Name 2:	Not reported
Address:	1000 NEW BRTIAIN AVENUE
City,State,Zip:	WEST HARTFORD, CT 061102233
Address 2:	Not reported
LUST Id:	848
UST Facility Id:	8447
LUST Case Id:	28993
Lust Status:	Lust Completed
Processing Status:	Not reported
EPA Reportable:	True
Motor Fuel:	False
Diesel:	False
Gasoline:	False
Other:	False
Other Release:	Not reported
No Release:	False
Leak:	False
Tank:	True
Piping:	False
Overfill:	False
Removal:	True
Incident Date:	12/04/1992
Entry Date:	Not reported
Site Case Id:	9604498
UST Site Id:	142
Cost Recovery Spill Case #:	Not reported
Old SITS Number:	9206250
Case Log Id:	Not reported
Monthly Report Id:	0
UST Owner Id:	4893
LUST Owner Id:	Not reported
UST Event Id:	847
Contact Info:	Not reported
Contact EMail:	Not reported
Site Contact City,St,Zip:	UNKNOWN

OIL HEAT & ENGINEERING (Continued) **S101804124**

2nd Contact:	Not reported
2nd Contact EMail:	Not reported
2nd Contact Address:	Not reported
2nd Contact City,St,Zip:	UNKNOWN
2nd Contact Address 2:	Not reported
2nd Contact City 2:	Not reported
2nd Contact Phone Number:	Not reported
2nd Contact Fax Number:	Not reported
2nd Contact Type:	Not reported
Facility City Num:	155
Site Contact:	Not reported
Site Contact Address:	Not reported
Site Contact Add 2:	Not reported
Site Contact City 2:	Not reported
Site Contact Phone:	Not reported
Site Contact Fax:	Not reported
Site Contact Type:	Not reported
Department Contact 1:	Not reported
Department Contact 2:	Not reported
Referral Source:	Not reported
Offsite Source:	False
Date Referred:	Not reported
Emergency:	False
Private Heating Fuel:	False
Commercial Heating Fuel:	True
Commercial HF < 2100 Gal.:	False
Commercial HF > 2100 Gal.:	True
Commercial HF - Size Unk:	False
No LUST Site:	False
Cost Recvry Prgm Candidate:	False
OCSRD Complete:	False
Follow Up Flag:	False
Alternate Water Supply:	False
Relocation:	False
Responsible Party:	False
Responsible EMail:	Not reported
Resp Party Name:	Oil, Heat & Engineering, Inc.
Resp Party Address:	1000 New Brtiain Avenue
Resp Party City,St,Zip:	West Hartford, CT 061102233
Resp Party Town Number:	155
Resp Party Phone:	2039538097
Resp Party Fax:	Not reported
Resp Party Name 2:	Not reported
Resp Party Address 2:	Not reported
Resp Party Phone 2:	Not reported
Investigator Id:	24
Follow Update:	Not reported
Area Lextent:	Not reported
Annual Precipitation:	Not reported
Affected Population:	Not reported
Population Setting:	Not reported
Ground Water Direction:	Not reported
Ground Water Gradient:	Not reported
Hydro Basin:	Not reported
Drastic:	Not reported
Geo Setting:	Not reported
Ground Water Classification:	GB

OIL HEAT & ENGINEERING (Continued) **S101804124**

Receptor:	Not reported
Ground Water Flow Direction:	Not reported
Ground Water Depth:	Not reported
Areas Of Concern:	Not reported
Free Product Inches:	Not reported
Fund Date:	Not reported
Fund Planned:	No
Fund Obligated:	No
Fund Outlayed:	No
Fund Judgment:	No
Fund Recovered:	No
Cellar Borings:	False
Install Micro Wells:	True
Ground Water Sample:	True
Soil Sample:	True
Soil Gas:	False
Site Inspect:	False
Soil Excavate:	True
Geo Probe:	False
Survey:	False
Potable Well Sample:	False
Sample MWS:	True
Ground Water Gauging:	True
Soil Venting:	False
Active:	False
NOV Action:	None
NOV Issued:	Not reported
NOV Due:	Not reported
NOV Received:	Not reported
NOV Closed:	Not reported
NOV Disc Date:	Not reported
NOV Issued Date:	Not reported
NOV Compliance Sched:	Not reported
NOV Admin Order:	Not reported
NOV Referred To Ag:	Not reported
Stop All NOV Actions:	False
Release Invest Rpt:	False
DEP App Letter 1:	False
Correct Action Plan:	False
DEP App Letter 2:	False
Rem Sys Install:	False
Rem Sys Install Date:	Not reported
Closure Date:	Not reported
Rem Sys Monitoring Rpt:	False
Qrtly Gwater Mon Rpts:	False
Closure Req Rpt:	False
DEP Closure Letter:	False
Referred To:	Not reported
No Wells:	Not reported
Lph Wells:	Not reported
User Stamp:	allison forrest/ForrestA
Date Stamp:	08/14/2013
Correspondence:	Not reported
Environmental Impact:	Not reported
FollowUp:	Not reported
GW Comments:	Not reported
Location Desc:	Not reported

OIL HEAT & ENGINEERING (Continued) **S101804124**

NOV Comments: Not reported
Release Desc: Not reported
Running Comments: Spills Files, UST Enforcement Files, and Cleanup Fund Files
Work Performed: Not reported

SPILLS:
Name: Not reported
Address: 1000 NEW BRITAIN AVE
City,State,Zip: WEST HARTFORD, CT
Year of Database: 1992
Case Number: 6250
Who Took Spill: WOFFORD
Assigned To: Not reported
Report Date: 12/04/1992
Report Time: 9
Date Release: Not reported
Time Responded: Not reported
Corrective Action Taken: Not reported
Cause Info: Not reported
Media Info: Not reported
Release Type: Not reported
Reported By: DOUG EWING
Phone: Not reported
Representing: Not reported
Terminated: Not reported
Recovd (Total): 200
Total (Water): .
Facility Status: Not reported
Continuous Spill: Not reported
Released Substance: Not reported
Qty: 200 (Gallons)
Emergency Measure: Not reported
Water Body: Not reported
Discharger: Not reported
Telephone: Not reported
Responsible Party: Not reported
RP Address 1: Not reported
RP City,St,Zip: Not reported
Historic: Not reported
Waterbody: Not reported
Time Stamp: Not reported
Sr Inspector: Not reported
At Inspctor: Not reported
User Stamp: Not reported
Comments: Not reported

Year of Database: 1992
Town of Spill: WEST HARTFORD
Case Number: 6250
OCSRD Inspector: 917
Spill Date: 12/04/92
Spill Time: Not reported
Report Date: 12/04/92
Report Time: 9: 45
Reported By: DOUG EWING
Representing: DETOX ENV

OIL HEAT & ENGINEERING (Continued) **S101804124**

Work Telephone: 203- 667- 1232
Home Telephone: Not reported
Telephone Pole#: .
Incident Type: PETROLEUM
Substance: GASOLINE/ 2
Quantity: 200 Gallon(s)
Concentration: .
Action Desc: Not reported
On Going: Not reported
Continuous Spill: Not reported
Release Status: Unknown, No Decision
Misc Info: (3) 30K 2 (1) 3K GASOLINE LUSTS
Water Body: Not reported
Other Media: Not reported
Release Area: Groundwater
Total (Water): .
Recovd (Water): 200
Recovd (Total): 200
Polluter Name: CLAIR STANOWICK
Polluted Address: Not reported
Polluted City,St,Zip: .
Polluter Phone: .- .- .
Polluter Responisbility: Polluter accepts financial reponsibility
Unknown Responsibility: Not reported
Unknown Polluter: Not reported
Cleanup Action: PRODUCT/SOIL REMOVED
Dun and Bradst#: Not reported
UST Unit: Not reported
Agency Notified: Local Fire Marshal
State Agency: Not reported
Notify Date: 12/04/92
Notify Time: Not reported
Other Agency: Not reported
Notify Other: Not reported
Notify Status: Not reported
Class1: Commercial
Other Class: Not reported
Cause1: Ground Tank Failure
Other Cause: Not reported
Actions1: Removed Tank
Other Actions: Soil Removal
Cleanup Contractor: Y
Contractor Name: D-TOX
Did DEP Hire Contractor: No
Date Contractor Hired: .
When Contractor Requested: Not reported
When Contractor Arrived: Not reported
Who Took Spill: WOFFORD
Badge # of Who Recieved Spill: 936
Who Assigned Spill: EMANUELSON
Badge # of Who Assigned Spill: 917
Date Assigned: 12/04/92
Assigned Time: 9: 50
Spill Status: Closed
Case 1136: Not reported
Federal 311K: .
Case #1: Not reported

OIL HEAT & ENGINEERING (Continued) **S101804124**

Case #2:	.
Cost Recovery:	.
Property Owner:	Not reported
Property Other:	.
Property Name:	Not reported
Property Addr:	Not reported
Property CSZ:	.
Polluter:	Not reported
Owner:	Not reported
Operator:	Not reported
Vehicle Make:	Not reported
Vehicle Model:	Not reported
Truck Reg:	Not reported
Trail Reg:	Not reported
Additional Info:	5 TANKS REMOVED CONTAM NOTED IN GRAVES ANDAPPRX 200 GAL FREE PRODUCT PUMPED OUT SOIL STOCKPILED SITE HAD LARGE AMTS OF CONTAM SIL ONLY GRASS CONTAM WAS REMOVED PROPERTY OWNER WAS INSTRUCTED THAT ADETAILED HYDROGEOLOGICAL STUDY WOULD HAVE TO BE DONE TO DETERMINE EXTENT OF CONTAM
Updated:	Y
Update Date:	12/04/92

CT MANIFEST:

Name:	OIL HEAT & ENGINEERING
Address:	1000 NEW BRITAIN AVE
Phone:	Not reported
Country:	Not reported
Manifest ID:	CTF0232787
EPA ID:	CTP000014247

Hazardous Waste Manifest:

Year:	1992
Manifest:	CTF0232787
EPA ID:	CTP000014247
Generator Mailing Address:	1000 NEW BRITAIN AVE
Generator City,State,Zip:	WEST HARTFORD, CT
Discrepancies:	N
Date Shipped:	1992-12-02
Date Received:	1992-12-02
Transporter 2 Date:	Not reported
TSDF EPA ID:	CTD021816889
TSDF Name:	UNITED IND SERV DBA ADV LIQ RECY
TSDF Address:	136 GRACEY AVE
TSDF City,State,Zip:	MERIDEN, CT 06450
TSDF Country:	USA
Transporter EPA ID:	CTD021816889
Transporter Name:	UNITED INDUSTRIAL SERV DBA ADV LIQ RECY
Transporter Address:	Not reported
Transporter City,State,Zip:	CT
Transporter Country:	USA
Transporter 2 EPA ID:	Not reported
Transporter 2 Name:	Not reported
Transporter 2 Address:	Not reported
Transporter 2 City,State,Zip:	CT
Transporter 2 Country:	USA
US DOT Description:	WASTE FLAMMABLE LIQUID
Number of Containers:	001

OIL HEAT & ENGINEERING (Continued) **S101804124**

Container Type:	TT
Quantity/Weight/Volume:	3600/G
Batch Number:	999999
EPA Waste Codes:	D001 - IGNITABLE WASTE
Copies:	1
Alternate Facility Name:	Not reported
Alternate Facility Address:	Not reported
Alternate Facility State:	Not reported
Alternate Facility Date:	Not reported

AE150 **589 NEW PARK AVENUE** **CT CPCS** **S110774963**
West **589 NEW PARK AVENUE** **N/A**
1/4-1/2 **W HARTFORD, CT**
0.494 mi.
2610 ft. **Site 2 of 3 in cluster AE**

Relative:
Higher
Actual:
81 ft.

CPCS:

Name:	589 NEW PARK AVENUE
Address:	589 NEW PARK AVENUE
City,State,Zip:	W HARTFORD, CT
Site Type:	LUST
Lust Status code:	4
Lust Status:	Lust Completed (DEP's significant hazard definition)
PTP Form:	Not reported
Program:	Not reported
Comments:	Not reported
Site Type Definition:	Leaking Underground Storage Tanks Completed

---

AE151 **589 NEW PARK AVENUE** **CT LUST** **S105457762**
West **589 NEW PARK AVENUE** **CT SPILLS** **N/A**
1/4-1/2 **WEST HARTFORD, CT 06110**
0.494 mi.
2610 ft. **Site 3 of 3 in cluster AE**

Relative:
Higher
Actual:
81 ft.

LUST:

Name:	589 NEW PARK AVENUE
Name 2:	Not reported
Address:	589 NEW PARK AVENUE
Address 2:	Not reported
City,State,Zip:	WEST HARTFORD, CT 06110
LUST Case Id:	31382
Release Date:	Not reported
Site Case ID:	9804455
Substance:	Not reported
Release Source:	Not reported
Release Cause:	Not reported
Release Identified:	Not reported
Case Number:	Not reported
Release Quantity:	Not reported
Facility City Number:	155

Detail As of 06/2020:

Name:	589 NEW PARK AVENUE
Name 2:	Not reported
Address:	589 NEW PARK AVENUE
City,State,Zip:	WEST HARTFORD, CT 06110

589 NEW PARK AVENUE (Continued) **S105457762**

Address 2:	Not reported
LUST Id:	3333
UST Facility Id:	Not reported
LUST Case Id:	31382
Lust Status:	Lust Completed
Processing Status:	Not reported
EPA Reportable:	False
Motor Fuel:	False
Diesel:	False
Gasoline:	False
Other:	False
Other Release:	Not reported
No Release:	False
Leak:	False
Tank:	False
Piping:	False
Overfill:	False
Removal:	False
Incident Date:	07/10/1998
Entry Date:	Not reported
Site Case Id:	9804455
UST Site Id:	Not reported
Cost Recovery Spill Case #:	Not reported
Old SITS Number:	Not reported
Case Log Id:	Not reported
Monthly Report Id:	0
UST Owner Id:	Not reported
LUST Owner Id:	Not reported
UST Event Id:	3371
Contact Info:	Not reported
Contact EMail:	Not reported
Site Contact City,St,Zip:	UNKNOWN, UNKNOWN
2nd Contact:	Not reported
2nd Contact EMail:	Not reported
2nd Contact Address:	Not reported
2nd Contact City,St,Zip:	UNKNOWN
2nd Contact Address 2:	Not reported
2nd Contact City 2:	Not reported
2nd Contact Phone Number:	Not reported
2nd Contact Fax Number:	Not reported
2nd Contact Type:	Not reported
Facility City Num:	155
Site Contact:	Don
Site Contact Address:	Warco Construction
Site Contact Add 2:	Not reported
Site Contact City 2:	ZipCode Unknown
Site Contact Phone:	(860) 651-0205
Site Contact Fax:	Not reported
Site Contact Type:	Not reported
Department Contact 1:	Not reported
Department Contact 2:	Not reported
Referral Source:	Not reported
Offsite Source:	False
Date Referred:	Not reported
Emergency:	False
Private Heating Fuel:	False
Commercial Heating Fuel:	True

589 NEW PARK AVENUE (Continued) **S105457762**

Commercial HF < 2100 Gal.:	False
Commercial HF > 2100 Gal.:	False
Commercial HF - Size Unk:	True
No LUST Site:	False
Cost Recvry Prgm Candidate:	False
OCSRD Complete:	True
Follow Up Flag:	False
Alternate Water Supply:	False
Relocation:	False
Responsible Party:	False
Responsible EMail:	Not reported
Resp Party Name:	Not reported
Resp Party Address:	Not reported
Resp Party City,St,Zip:	Not reported
Resp Party Town Number:	UNKNOWN
Resp Party Phone:	Not reported
Resp Party Fax:	Not reported
Resp Party Name 2:	Not reported
Resp Party Address 2:	Not reported
Resp Party Phone 2:	Not reported
Investigator Id:	35
Follow Update:	Not reported
Area Lextent:	Not reported
Annual Precipitation:	Not reported
Affected Population:	Not reported
Population Setting:	Not reported
Ground Water Direction:	Not reported
Ground Water Gradient:	Not reported
Hydro Basin:	Not reported
Drastic:	Not reported
Geo Setting:	Not reported
Ground Water Classification:	Not reported
Receptor:	Not reported
Ground Water Flow Direction:	Not reported
Ground Water Depth:	Not reported
Areas Of Concern:	Not reported
Free Product Inches:	Not reported
Fund Date:	Not reported
Fund Planned:	No
Fund Obligated:	No
Fund Outlayed:	No
Fund Judgment:	No
Fund Recovered:	No
Cellar Borings:	False
Install Micro Wells:	False
Ground Water Sample:	False
Soil Sample:	False
Soil Gas:	False
Site Inspect:	False
Soil Excavate:	False
Geo Probe:	False
Survey:	False
Potable Well Sample:	False
Sample MWS:	False
Ground Water Gauging:	False
Soil Venting:	False
Active:	False

589 NEW PARK AVENUE (Continued) **S105457762**

NOV Action:	None
NOV Issued:	Not reported
NOV Due:	Not reported
NOV Received:	Not reported
NOV Closed:	Not reported
NOV Disc Date:	Not reported
NOV Issued Date:	Not reported
NOV Compliance Sched:	Not reported
NOV Admin Order:	Not reported
NOV Referred To Ag:	Not reported
Stop All NOV Actions:	False
Release Invest Rpt:	False
DEP App Letter 1:	False
Correct Action Plan:	False
DEP App Letter 2:	False
Rem Sys Install:	False
Rem Sys Install Date:	Not reported
Closure Date:	Not reported
Rem Sys Monitoring Rpt:	False
Qrtly Gwater Mon Rpts:	False
Closure Req Rpt:	False
DEP Closure Letter:	False
Referred To:	Not reported
No Wells:	Not reported
Lph Wells:	Not reported
User Stamp:	Not reported
Date Stamp:	Not reported
Correspondence:	Not reported
Environmental Impact:	Not reported
FollowUp:	Not reported
GW Comments:	Not reported
Location Desc:	Not reported
NOV Comments:	Not reported
Release Desc:	Not reported
Running Comments:	Not reported
Work Performed:	Not reported

SPILLS:

Name:	Not reported
Address:	589 NEW PARK AVENUE
City,State,Zip:	WEST HARTFORD, CT
Year of Database:	1998
Case Number:	9804455
Who Took Spill:	922
Assigned To:	NO Response
Report Date:	07/10/1998
Report Time:	17:00 PM
Date Release:	07/10/1998
Time Responded:	00:00 AM
Corrective Action Taken:	Contracted, and Removed Tank, and Soil Removed
Cause Info:	Inground Tank Failure
Media Info:	Ground Surface
Release Type:	petroleum
Reported By:	DON
Phone:	860 6510205
Representing:	WARCO CONSTRUCTION

589 NEW PARK AVENUE (Continued) **S105457762**

Terminated: YES
Recovd (Total): 10
Total (Water): 0
Facility Status: closed
Continuous Spill: False
Released Substance: #2 FUEL OIL
Qty: 0.00 (Gallons)
Emergency Measure: FIRE MARSHAL NOTIFIED/ MINIMAL SOIL CONTAMINATION
Water Body: Not reported
Discharger: ALEXANDER COHAN
Telephone: 860 6672864
Responsible Party: true
RP Address 1: 42 GEOFFERY LANE
RP City,St,Zip: NEWINGTON, CT 06111
Historic: False
Waterbody: NA
Time Stamp: 1998-07-10 14:21:38
Sr Inspector: Aceto, John
At Inspctor: **NO RESPONSE
User Stamp: Not reported
Comments: Not reported
Action: Contracted
Other Action: Not reported
Action: Removed Tank
Other Action: Not reported
Action: Soil Removed
Other Action: Not reported
Agency ID: Local Fire Marshal
Other Agency: Not reported
DEP Bureau: Not reported
DEP Agency: Not reported
Agency ID: DEP
Other Agency: Not reported
DEP Bureau: BUREAU OF WASTE MANAGEMENT
DEP Agency: OIL AND CHEMICAL SPILL RESPONSE
Cause ID: Inground Tank Failure
Other Cause: Not reported
Media ID: Ground Surface
Other Media: Not reported
Release Type: petroleum
Other Release: Not reported

---

152 East 1/4-1/2 0.498 mi. 2631 ft. **RESIDENTIAL PROPERTY 514-516 HILLSIDE AVENUE HARTFORD, CT** **CT SEH** **S113471659 N/A**

Relative: Higher
Actual: 147 ft.

SEH:
Name: RESIDENTIAL PROPERTY
Address: 514-516 HILLSIDE AVENUE
City,State,Zip: HARTFORD, CT
Date Notified: 12/04/2008
Type Of Hazard: Pollution in the top two feet of soil may pose a risk to human health as a result of direct contact.
Response: DEP directed the property owner to conduct work to mitigate lead paint contaminated soil proposed in a submitted soil abatement plan.
Actions: Local health department to supervise additional abatement of

RESIDENTIAL PROPERTY (Continued) **S113471659**

lead-impacted soils

---

153 NW 1/2-1 0.623 mi. 3287 ft.

PRATT & WHITNEY (FORMER)
503 & 507 NEW PARK AVENUE
WEST HARTFORD, CT 06101

SEMS-ARCHIVE **1000421209**
CORRACTS **CTD059829606**
RCRA NonGen / NLR
NY MANIFEST

Relative: Higher

Actual: 97 ft.

SEMS Archive:

Site ID:	0102420
EPA ID:	CTD059829606
Name:	PRATT & WHITNEY (FORMER)
Address:	503 & 507 NEW PARK AVENUE
Address 2:	Not reported
City,State,Zip:	WEST HARTFORD, CT 06101
Cong District:	01
FIPS Code:	09003
FF:	N
NPL:	Not on the NPL
Non NPL Status:	NFRAP-Site does not qualify for the NPL based on existing information

SEMS Archive Detail:

Region:	01
Site ID:	0102420
EPA ID:	CTD059829606
Site Name:	PRATT & WHITNEY (FORMER)
NPL:	N
FF:	N
OU:	00
Action Code:	VS
Action Name:	ARCH SITE
SEQ:	1
Start Date:	2017-05-16 05:00:00
Finish Date:	2017-05-16 05:00:00
Qual:	Not reported
Current Action Lead:	EPA Perf In-Hse

Region:	01
Site ID:	0102420
EPA ID:	CTD059829606
Site Name:	PRATT & WHITNEY (FORMER)
NPL:	N
FF:	N
OU:	00
Action Code:	SI
Action Name:	SI
SEQ:	1
Start Date:	1999-05-21 04:00:00
Finish Date:	2001-04-19 04:00:00
Qual:	L
Current Action Lead:	EPA Perf

Region:	01
Site ID:	0102420
EPA ID:	CTD059829606
Site Name:	PRATT & WHITNEY (FORMER)
NPL:	N
FF:	N

PRATT & WHITNEY (FORMER) (Continued) **1000421209**

OU:	00
Action Code:	DS
Action Name:	DISCVRY
SEQ:	1
Start Date:	1991-07-26 04:00:00
Finish Date:	1991-07-26 04:00:00
Qual:	Not reported
Current Action Lead:	EPA Perf

Region:	01
Site ID:	0102420
EPA ID:	CTD059829606
Site Name:	PRATT & WHITNEY (FORMER)
NPL:	N
FF:	N
OU:	00
Action Code:	PA
Action Name:	PA
SEQ:	1
Start Date:	Not reported
Finish Date:	1992-09-30 04:00:00
Qual:	L
Current Action Lead:	EPA Perf

Region:	01
Site ID:	0102420
EPA ID:	CTD059829606
Site Name:	PRATT & WHITNEY (FORMER)
NPL:	N
FF:	N
OU:	00
Action Code:	OO
Action Name:	SITE REASS
SEQ:	1
Start Date:	2016-08-15 05:00:00
Finish Date:	2017-03-16 04:00:00
Qual:	N
Current Action Lead:	EPA Perf

CORRACTS:

Name:	PRATT & WHITNEY CO INC
Address:	CHARTER OAK BLVD
Address 2:	Not reported
EPA ID:	CTD059829606
Area Name:	ENTIRE FACILITY
Corrective Action:	RFA COMPLETED-ASSESSMENT WAS A PA-PLUS
Actual Date:	19920930
Air Release Indicator:	Not reported
Groundwater Release Indicator:	Not reported
Soil Release Indicator:	Not reported
Surface Water Release Indicator:	Not reported

Name:	PRATT & WHITNEY CO INC
Address:	CHARTER OAK BLVD
Address 2:	Not reported
EPA ID:	CTD059829606

PRATT & WHITNEY (FORMER) (Continued) **1000421209**

Area Name:	ENTIRE FACILITY
Corrective Action:	CA PRIORITIZATION-MEDIUM CA PRIORITY
Actual Date:	19920827
Air Release Indicator:	Not reported
Groundwater Release Indicator:	Not reported
Soil Release Indicator:	Not reported
Surface Water Release Indicator:	Not reported

Name:	PRATT & WHITNEY CO INC
Address:	CHARTER OAK BLVD
Address 2:	Not reported
EPA ID:	CTD059829606
Area Name:	ENTIRE FACILITY
Corrective Action:	REFERRED TO A NON-RCRA AUTHORITY-REFERRED TO CERCLA
Actual Date:	20001004
Air Release Indicator:	Not reported
Groundwater Release Indicator:	Not reported
Soil Release Indicator:	Not reported
Surface Water Release Indicator:	Not reported

RCRA NonGen / NLR:

Date Form Received by Agency:	19930120
Handler Name:	PRATT & WHITNEY CO INC
Handler Address:	CHARTER OAK BLVD
Handler City,State,Zip:	WEST HARTFORD, CT 06101
EPA ID:	CTD059829606
Contact Name:	Not reported
Contact Address:	Not reported
Contact City,State,Zip:	Not reported
Contact Telephone:	Not reported
Contact Fax:	Not reported
Contact Email:	Not reported
Contact Title:	Not reported
EPA Region:	01
Land Type:	Not reported
Federal Waste Generator Description:	Not a generator, verified
Non-Notifier:	Not reported
Biennial Report Cycle:	Not reported
Accessibility:	Not reported
Active Site Indicator:	Not reported
State District Owner:	Not reported
State District:	Not reported
Mailing Address:	CHARTER OAK BLVD
Mailing City,State,Zip:	WEST HARTFORD, CT 06101
Owner Name:	Not reported
Owner Type:	Not reported
Operator Name:	Not reported
Operator Type:	Not reported
Short-Term Generator Activity:	No
Importer Activity:	No
Mixed Waste Generator:	No
Transporter Activity:	No
Transfer Facility Activity:	No
Recycler Activity with Storage:	No
Small Quantity On-Site Burner Exemption:	No
Smelting Melting and Refining Furnace Exemption:	No
Underground Injection Control:	No

PRATT & WHITNEY (FORMER) (Continued) **1000421209**

Off-Site Waste Receipt:	No
Universal Waste Indicator:	No
Universal Waste Destination Facility:	No
Federal Universal Waste:	No
Active Site Fed-Reg Treatment Storage and Disposal Facility:	Not reported
Active Site Converter Treatment storage and Disposal Facility:	Not reported
Active Site State-Reg Treatment Storage and Disposal Facility:	Not reported
Active Site State-Reg Handler:	---
Federal Facility Indicator:	Not reported
Hazardous Secondary Material Indicator:	NN
Sub-Part K Indicator:	Not reported
Commercial TSD Indicator:	No
Treatment Storage and Disposal Type:	Not reported
2018 GPRA Permit Baseline:	Not on the Baseline
2018 GPRA Renewals Baseline:	Not on the Baseline
Permit Renewals Workload Universe:	Not reported
Permit Workload Universe:	Not reported
Permit Progress Universe:	Not reported
Post-Closure Workload Universe:	Not reported
Closure Workload Universe:	Not reported
202 GPRA Corrective Action Baseline:	No
Corrective Action Workload Universe:	No
Subject to Corrective Action Universe:	No
Non-TSDFs Where RCRA CA has Been Imposed Universe:	No
TSDFs Potentially Subject to CA Under 3004 (u)/(v) Universe:	No
TSDFs Only Subject to CA under Discretionary Auth Universe:	No
Corrective Action Priority Ranking:	Medium
Environmental Control Indicator:	No
Institutional Control Indicator:	No
Human Exposure Controls Indicator:	N/A
Groundwater Controls Indicator:	N/A
Operating TSDF Universe:	Not reported
Full Enforcement Universe:	Not reported
Significant Non-Complier Universe:	No
Unaddressed Significant Non-Complier Universe:	No
Addressed Significant Non-Complier Universe:	No
Significant Non-Complier With a Compliance Schedule Universe:	No
Financial Assurance Required:	Not reported
Handler Date of Last Change:	20150414
Recognized Trader-Importer:	No
Recognized Trader-Exporter:	No
Importer of Spent Lead Acid Batteries:	No
Exporter of Spent Lead Acid Batteries:	No
Recycler Activity Without Storage:	Not reported
Manifest Broker:	Not reported
Sub-Part P Indicator:	No

Hazardous Waste Summary:

Waste Code:	F001
Waste Description:	THE FOLLOWING SPENT HALOGENATED SOLVENTS USED IN DEGREASING: TETRACHLOROETHYLENE, TRICHLORETHYLENE, METHYLENE CHLORIDE, 1,1,1-TRICHLOROETHANE, CARBON TETRACHLORIDE AND CHLORINATED FLUOROCARBONS; ALL SPENT SOLVENT MIXTURES/BLENDS USED IN DEGREASING CONTAINING, BEFORE USE, A TOTAL OF TEN PERCENT OR MORE (BY VOLUME) OF ONE OR MORE OF THE ABOVE HALOGENATED SOLVENTS OR THOSE SOLVENTS LISTED IN F002, F004, AND F005; AND STILL BOTTOMS FROM THE RECOVERY OF THESE

PRATT & WHITNEY (FORMER) (Continued) **1000421209**

SPENT SOLVENTS AND SPENT SOLVENT MIXTURES.

Waste Code: F002
Waste Description: THE FOLLOWING SPENT HALOGENATED SOLVENTS: TETRACHLOROETHYLENE, METHYLENE CHLORIDE, TRICHLOROETHYLENE, 1,1,1-TRICHLOROETHANE, CHLOROBENZENE, 1,1,2-TRICHLORO-1,2,2-TRIFLUOROETHANE, ORTHO-DICHLOROBENZENE, TRICHLOROFLUOROMETHANE, AND 1,1,2, TRICHLOROETHANE; ALL SPENT SOLVENT MIXTURES/BLENDS CONTAINING, BEFORE USE, A TOTAL OF TEN PERCENT OR MORE (BY VOLUME) OF ONE OR MORE OF THE ABOVE HALOGENATED SOLVENTS OR THOSE SOLVENTS LISTED IN F001, F004, AND F005; AND STILL BOTTOMS FROM THE RECOVERY OF THESE SPENT SOLVENTS AND SPENT SOLVENT MIXTURES.

Waste Code: F003
Waste Description: THE FOLLOWING SPENT NONHALOGENATED SOLVENTS: XYLENE, ACETONE, ETHYL ACETATE, ETHYL BENZENE, ETHYL ETHER, METHYL ISOBUTYL KETONE, N-BUTYL ALCOHOL, CYCLOHEXANONE, AND METHANOL; ALL SPENT SOLVENT MIXTURES/BLENDS CONTAINING, BEFORE USE, ONLY THE ABOVE SPENT NONHALOGENATED SOLVENTS; AND ALL SPENT SOLVENT MIXTURES/BLENDS CONTAINING, BEFORE USE, ONE OR MORE OF THE ABOVE NONHALOGENATED SOLVENTS, AND A TOTAL OF TEN PERCENT OR MORE (BY VOLUME) OF ONE OR MORE OF THOSE SOLVENTS LISTED IN F001, F002, F004, AND F005; AND STILL BOTTOMS FROM THE RECOVERY OF THESE SPENT SOLVENTS AND SPENT SOLVENT MIXTURES.

Waste Code: P030
Waste Description: CYANIDES (SOLUBLE CYANIDE SALTS), NOT OTHERWISE SPECIFIED

Waste Code: U013
Waste Description: Not Defined

Waste Code: U154
Waste Description: METHANOL (I) (OR) METHYL ALCOHOL (I)

Waste Code: U226
Waste Description: ETHANE, 1,1,1-TRICHLORO- (OR) METHYL CHLOROFORM

Waste Code: U239
Waste Description: BENZENE, DIMETHYL- (I,T) (OR) XYLENE (I)

Handler - Owner Operator:

Owner/Operator Indicator:	Operator
Owner/Operator Name:	PRATT & WHITNEY MACHINE TOOL DIVISION
Legal Status:	Private
Date Became Current:	Not reported
Date Ended Current:	Not reported
Owner/Operator Address:	CHARTER OAK BLVD
Owner/Operator City,State,Zip:	OPERCITY, CT 99999
Owner/Operator Telephone:	203-236-6221
Owner/Operator Telephone Ext:	Not reported
Owner/Operator Fax:	Not reported
Owner/Operator Email:	Not reported

Owner/Operator Indicator:	Owner
Owner/Operator Name:	PRATT & WHITNEY MACHINE TOOL DIVISION
Legal Status:	Private
Date Became Current:	Not reported

PRATT & WHITNEY (FORMER) (Continued) **1000421209**

Date Ended Current:	Not reported
Owner/Operator Address:	CHARTER OAK BLVD
Owner/Operator City,State,Zip:	WEST HARTFORD, CT 06101
Owner/Operator Telephone:	203-236-6221
Owner/Operator Telephone Ext:	Not reported
Owner/Operator Fax:	Not reported
Owner/Operator Email:	Not reported

Historic Generators:

Receive Date:	19801119
Handler Name: PRATT & WHITNEY CO INC	
Federal Waste Generator Description:	Not a generator, verified
State District Owner:	Not reported
Large Quantity Handler of Universal Waste:	No
Recognized Trader Importer:	No
Recognized Trader Exporter:	No
Spent Lead Acid Battery Importer:	No
Spent Lead Acid Battery Exporter:	No
Current Record:	No
Non Storage Recycler Activity:	Not reported
Electronic Manifest Broker:	Not reported

Receive Date:	19930120
Handler Name: PRATT & WHITNEY CO INC	
Federal Waste Generator Description:	Not a generator, verified
State District Owner:	Not reported
Large Quantity Handler of Universal Waste:	No
Recognized Trader Importer:	No
Recognized Trader Exporter:	No
Spent Lead Acid Battery Importer:	No
Spent Lead Acid Battery Exporter:	No
Current Record:	Yes
Non Storage Recycler Activity:	Not reported
Electronic Manifest Broker:	Not reported

Receive Date:	19800818
Handler Name: PRATT & WHITNEY CO INC	
Federal Waste Generator Description:	Large Quantity Generator
State District Owner:	Not reported
Large Quantity Handler of Universal Waste:	No
Recognized Trader Importer:	No
Recognized Trader Exporter:	No
Spent Lead Acid Battery Importer:	No
Spent Lead Acid Battery Exporter:	No
Current Record:	No
Non Storage Recycler Activity:	Not reported
Electronic Manifest Broker:	Not reported

List of NAICS Codes and Descriptions:

NAICS Code:	333512
NAICS Description:	MACHINE TOOL (METAL CUTTING TYPES) MANUFACTURING

NAICS Code:	333515
NAICS Description:	CUTTING TOOL AND MACHINE TOOL ACCESSORY MANUFACTURING

PRATT & WHITNEY (FORMER) (Continued) **1000421209**

Facility Has Received Notices of Violation:

Found Violation:	Yes
Agency Which Determined Violation:	State
Violation Short Description:	TSD - General
Date Violation was Determined:	19900810
Actual Return to Compliance Date:	19930205
Return to Compliance Qualifier:	Observed
Violation Responsible Agency:	State
Scheduled Compliance Date:	Not reported
Enforcement Identifier:	000
Date of Enforcement Action:	19910924
Enforcement Responsible Agency:	State
Enforcement Docket Number:	Not reported
Enforcement Attorney:	Not reported
Corrective Action Component:	No
Appeal Initiated Date:	Not reported
Appeal Resolution Date:	Not reported
Disposition Status Date:	Not reported
Disposition Status:	Not reported
Disposition Status Description:	Not reported
Consent/Final Order Sequence Number:	Not reported
Consent/Final Order Respondent Name:	Not reported
Consent/Final Order Lead Agency:	Not reported
Enforcement Type:	FINAL 3008(A) COMPLIANCE ORDER
Enforcement Responsible Person:	Not reported
Enforcement Responsible Sub-Organization:	Not reported
SEP Sequence Number:	Not reported
SEP Expenditure Amount:	Not reported
SEP Scheduled Completion Date:	Not reported
SEP Actual Date:	Not reported
SEP Defaulted Date:	Not reported
SEP Type:	Not reported
SEP Type Description:	Not reported
Proposed Amount:	Not reported
Final Monetary Amount:	Not reported
Paid Amount:	Not reported
Final Count:	Not reported
Final Amount:	Not reported

Found Violation:	No
Agency Which Determined Violation:	Not reported
Violation Short Description:	Not reported
Date Violation was Determined:	Not reported
Actual Return to Compliance Date:	Not reported
Return to Compliance Qualifier:	Not reported
Violation Responsible Agency:	Not reported
Scheduled Compliance Date:	Not reported
Enforcement Identifier:	Not reported
Date of Enforcement Action:	Not reported
Enforcement Responsible Agency:	Not reported
Enforcement Docket Number:	Not reported
Enforcement Attorney:	Not reported
Corrective Action Component:	Not reported
Appeal Initiated Date:	Not reported
Appeal Resolution Date:	Not reported
Disposition Status Date:	Not reported
Disposition Status:	Not reported

PRATT & WHITNEY (FORMER) (Continued) **1000421209**

Disposition Status Description: Not reported
Consent/Final Order Sequence Number: Not reported
Consent/Final Order Respondent Name: Not reported
Consent/Final Order Lead Agency: Not reported
Enforcement Type: Not reported
Enforcement Responsible Person: Not reported
Enforcement Responsible Sub-Organization: Not reported
SEP Sequence Number: Not reported
SEP Expenditure Amount: Not reported
SEP Scheduled Completion Date: Not reported
SEP Actual Date: Not reported
SEP Defaulted Date: Not reported
SEP Type: Not reported
SEP Type Description: Not reported
Proposed Amount: Not reported
Final Monetary Amount: Not reported
Paid Amount: Not reported
Final Count: Not reported
Final Amount: Not reported

Found Violation: Yes
Agency Which Determined Violation: State
Violation Short Description: LDR - General
Date Violation was Determined: 19900810
Actual Return to Compliance Date: 19930205
Return to Compliance Qualifier: Observed
Violation Responsible Agency: EPA
Scheduled Compliance Date: Not reported
Enforcement Identifier: Not reported
Date of Enforcement Action: Not reported
Enforcement Responsible Agency: Not reported
Enforcement Docket Number: Not reported
Enforcement Attorney: Not reported
Corrective Action Component: Not reported
Appeal Initiated Date: Not reported
Appeal Resolution Date: Not reported
Disposition Status Date: Not reported
Disposition Status: Not reported
Disposition Status Description: Not reported
Consent/Final Order Sequence Number: Not reported
Consent/Final Order Respondent Name: Not reported
Consent/Final Order Lead Agency: Not reported
Enforcement Type: Not reported
Enforcement Responsible Person: Not reported
Enforcement Responsible Sub-Organization: Not reported
SEP Sequence Number: Not reported
SEP Expenditure Amount: Not reported
SEP Scheduled Completion Date: Not reported
SEP Actual Date: Not reported
SEP Defaulted Date: Not reported
SEP Type: Not reported
SEP Type Description: Not reported
Proposed Amount: Not reported
Final Monetary Amount: Not reported
Paid Amount: Not reported
Final Count: Not reported
Final Amount: Not reported

PRATT & WHITNEY (FORMER) (Continued) **1000421209**

Found Violation:	Yes
Agency Which Determined Violation:	State
Violation Short Description:	TSD - General
Date Violation was Determined:	19880711
Actual Return to Compliance Date:	19960903
Return to Compliance Qualifier:	Observed
Violation Responsible Agency:	State
Scheduled Compliance Date:	19880930
Enforcement Identifier:	001
Date of Enforcement Action:	19880809
Enforcement Responsible Agency:	State
Enforcement Docket Number:	Not reported
Enforcement Attorney:	Not reported
Corrective Action Component:	No
Appeal Initiated Date:	Not reported
Appeal Resolution Date:	Not reported
Disposition Status Date:	Not reported
Disposition Status:	Not reported
Disposition Status Description:	Not reported
Consent/Final Order Sequence Number:	Not reported
Consent/Final Order Respondent Name:	Not reported
Consent/Final Order Lead Agency:	Not reported
Enforcement Type:	WRITTEN INFORMAL
Enforcement Responsible Person:	Not reported
Enforcement Responsible Sub-Organization:	Not reported
SEP Sequence Number:	Not reported
SEP Expenditure Amount:	Not reported
SEP Scheduled Completion Date:	Not reported
SEP Actual Date:	Not reported
SEP Defaulted Date:	Not reported
SEP Type:	Not reported
SEP Type Description:	Not reported
Proposed Amount:	Not reported
Final Monetary Amount:	Not reported
Paid Amount:	Not reported
Final Count:	Not reported
Final Amount:	Not reported

Found Violation:	Yes
Agency Which Determined Violation:	State
Violation Short Description:	TSD - General
Date Violation was Determined:	19900810
Actual Return to Compliance Date:	19930205
Return to Compliance Qualifier:	Observed
Violation Responsible Agency:	State
Scheduled Compliance Date:	Not reported
Enforcement Identifier:	000
Date of Enforcement Action:	19910522
Enforcement Responsible Agency:	State
Enforcement Docket Number:	Not reported
Enforcement Attorney:	Not reported
Corrective Action Component:	No
Appeal Initiated Date:	Not reported
Appeal Resolution Date:	Not reported
Disposition Status Date:	Not reported
Disposition Status:	Not reported
Disposition Status Description:	Not reported

PRATT & WHITNEY (FORMER) (Continued) **1000421209**

Consent/Final Order Sequence Number:Not reported
Consent/Final Order Respondent Name: Not reported
Consent/Final Order Lead Agency: Not reported
Enforcement Type: INITIAL 3008(A) COMPLIANCE
Enforcement Responsible Person: R1CWF
Enforcement Responsible Sub-Organization: Not reported
SEP Sequence Number: Not reported
SEP Expenditure Amount: Not reported
SEP Scheduled Completion Date: Not reported
SEP Actual Date: Not reported
SEP Defaulted Date: Not reported
SEP Type: Not reported
SEP Type Description: Not reported
Proposed Amount: Not reported
Final Monetary Amount: Not reported
Paid Amount: Not reported
Final Count: Not reported
Final Amount: Not reported

Found Violation: Yes
Agency Which Determined Violation: State
Violation Short Description: TSD - Financial Requirements
Date Violation was Determined: 19880711
Actual Return to Compliance Date: 19960903
Return to Compliance Qualifier: Observed
Violation Responsible Agency: State
Scheduled Compliance Date: 19880930
Enforcement Identifier: 001
Date of Enforcement Action: 19880809
Enforcement Responsible Agency: State
Enforcement Docket Number: Not reported
Enforcement Attorney: Not reported
Corrective Action Component: No
Appeal Initiated Date: Not reported
Appeal Resolution Date: Not reported
Disposition Status Date: Not reported
Disposition Status: Not reported
Disposition Status Description: Not reported
Consent/Final Order Sequence Number:Not reported
Consent/Final Order Respondent Name: Not reported
Consent/Final Order Lead Agency: Not reported
Enforcement Type: WRITTEN INFORMAL
Enforcement Responsible Person: Not reported
Enforcement Responsible Sub-Organization: Not reported
SEP Sequence Number: Not reported
SEP Expenditure Amount: Not reported
SEP Scheduled Completion Date: Not reported
SEP Actual Date: Not reported
SEP Defaulted Date: Not reported
SEP Type: Not reported
SEP Type Description: Not reported
Proposed Amount: Not reported
Final Monetary Amount: Not reported
Paid Amount: Not reported
Final Count: Not reported
Final Amount: Not reported

PRATT & WHITNEY (FORMER) (Continued) **1000421209**

Found Violation:	Yes
Agency Which Determined Violation:	State
Violation Short Description:	TSD - General
Date Violation was Determined:	19900810
Actual Return to Compliance Date:	19930205
Return to Compliance Qualifier:	Observed
Violation Responsible Agency:	State
Scheduled Compliance Date:	Not reported
Enforcement Identifier:	000
Date of Enforcement Action:	19910522
Enforcement Responsible Agency:	State
Enforcement Docket Number:	Not reported
Enforcement Attorney:	Not reported
Corrective Action Component:	No
Appeal Initiated Date:	Not reported
Appeal Resolution Date:	Not reported
Disposition Status Date:	Not reported
Disposition Status:	Not reported
Disposition Status Description:	Not reported
Consent/Final Order Sequence Number:	Not reported
Consent/Final Order Respondent Name:	Not reported
Consent/Final Order Lead Agency:	Not reported
Enforcement Type:	INITIAL 3008(A) COMPLIANCE
Enforcement Responsible Person:	R1CWF
Enforcement Responsible Sub-Organization:	Not reported
SEP Sequence Number:	Not reported
SEP Expenditure Amount:	Not reported
SEP Scheduled Completion Date:	Not reported
SEP Actual Date:	Not reported
SEP Defaulted Date:	Not reported
SEP Type:	Not reported
SEP Type Description:	Not reported
Proposed Amount:	Not reported
Final Monetary Amount:	Not reported
Paid Amount:	Not reported
Final Count:	Not reported
Final Amount:	Not reported

Found Violation:	Yes
Agency Which Determined Violation:	State
Violation Short Description:	LDR - General
Date Violation was Determined:	19900810
Actual Return to Compliance Date:	19930205
Return to Compliance Qualifier:	Observed
Violation Responsible Agency:	EPA
Scheduled Compliance Date:	Not reported
Enforcement Identifier:	000
Date of Enforcement Action:	19910924
Enforcement Responsible Agency:	State
Enforcement Docket Number:	Not reported
Enforcement Attorney:	Not reported
Corrective Action Component:	No
Appeal Initiated Date:	Not reported
Appeal Resolution Date:	Not reported
Disposition Status Date:	Not reported
Disposition Status:	Not reported
Disposition Status Description:	Not reported

PRATT & WHITNEY (FORMER) (Continued) **1000421209**

Consent/Final Order Sequence Number:Not reported
Consent/Final Order Respondent Name: Not reported
Consent/Final Order Lead Agency: Not reported
Enforcement Type: FINAL 3008(A) COMPLIANCE ORDER
Enforcement Responsible Person: Not reported
Enforcement Responsible Sub-Organization: Not reported
SEP Sequence Number: Not reported
SEP Expenditure Amount: Not reported
SEP Scheduled Completion Date: Not reported
SEP Actual Date: Not reported
SEP Defaulted Date: Not reported
SEP Type: Not reported
SEP Type Description: Not reported
Proposed Amount: Not reported
Final Monetary Amount: Not reported
Paid Amount: Not reported
Final Count: Not reported
Final Amount: Not reported

Found Violation: Yes
Agency Which Determined Violation: State
Violation Short Description: LDR - General
Date Violation was Determined: 19900810
Actual Return to Compliance Date: 19930205
Return to Compliance Qualifier: Observed
Violation Responsible Agency: EPA
Scheduled Compliance Date: Not reported
Enforcement Identifier: 000
Date of Enforcement Action: 19910924
Enforcement Responsible Agency: State
Enforcement Docket Number: Not reported
Enforcement Attorney: Not reported
Corrective Action Component: No
Appeal Initiated Date: Not reported
Appeal Resolution Date: Not reported
Disposition Status Date: Not reported
Disposition Status: Not reported
Disposition Status Description: Not reported
Consent/Final Order Sequence Number:Not reported
Consent/Final Order Respondent Name: Not reported
Consent/Final Order Lead Agency: Not reported
Enforcement Type: FINAL 3008(A) COMPLIANCE ORDER
Enforcement Responsible Person: Not reported
Enforcement Responsible Sub-Organization: Not reported
SEP Sequence Number: Not reported
SEP Expenditure Amount: Not reported
SEP Scheduled Completion Date: Not reported
SEP Actual Date: Not reported
SEP Defaulted Date: Not reported
SEP Type: Not reported
SEP Type Description: Not reported
Proposed Amount: Not reported
Final Monetary Amount: Not reported
Paid Amount: Not reported
Final Count: Not reported
Final Amount: Not reported

PRATT & WHITNEY (FORMER) (Continued) **1000421209**

Found Violation:	Yes
Agency Which Determined Violation:	State
Violation Short Description:	TSD - General
Date Violation was Determined:	19900810
Actual Return to Compliance Date:	19930205
Return to Compliance Qualifier:	Observed
Violation Responsible Agency:	State
Scheduled Compliance Date:	Not reported
Enforcement Identifier:	Not reported
Date of Enforcement Action:	Not reported
Enforcement Responsible Agency:	Not reported
Enforcement Docket Number:	Not reported
Enforcement Attorney:	Not reported
Corrective Action Component:	Not reported
Appeal Initiated Date:	Not reported
Appeal Resolution Date:	Not reported
Disposition Status Date:	Not reported
Disposition Status:	Not reported
Disposition Status Description:	Not reported
Consent/Final Order Sequence Number:	Not reported
Consent/Final Order Respondent Name:	Not reported
Consent/Final Order Lead Agency:	Not reported
Enforcement Type:	Not reported
Enforcement Responsible Person:	Not reported
Enforcement Responsible Sub-Organization:	Not reported
SEP Sequence Number:	Not reported
SEP Expenditure Amount:	Not reported
SEP Scheduled Completion Date:	Not reported
SEP Actual Date:	Not reported
SEP Defaulted Date:	Not reported
SEP Type:	Not reported
SEP Type Description:	Not reported
Proposed Amount:	Not reported
Final Monetary Amount:	Not reported
Paid Amount:	Not reported
Final Count:	Not reported
Final Amount:	Not reported

Found Violation:	Yes
Agency Which Determined Violation:	State
Violation Short Description:	TSD - General
Date Violation was Determined:	19900810
Actual Return to Compliance Date:	19930205
Return to Compliance Qualifier:	Observed
Violation Responsible Agency:	State
Scheduled Compliance Date:	Not reported
Enforcement Identifier:	Not reported
Date of Enforcement Action:	Not reported
Enforcement Responsible Agency:	Not reported
Enforcement Docket Number:	Not reported
Enforcement Attorney:	Not reported
Corrective Action Component:	Not reported
Appeal Initiated Date:	Not reported
Appeal Resolution Date:	Not reported
Disposition Status Date:	Not reported
Disposition Status:	Not reported
Disposition Status Description:	Not reported

PRATT & WHITNEY (FORMER) (Continued) **1000421209**

Consent/Final Order Sequence Number:Not reported
Consent/Final Order Respondent Name: Not reported
Consent/Final Order Lead Agency: Not reported
Enforcement Type: Not reported
Enforcement Responsible Person: Not reported
Enforcement Responsible Sub-Organization: Not reported
SEP Sequence Number: Not reported
SEP Expenditure Amount: Not reported
SEP Scheduled Completion Date: Not reported
SEP Actual Date: Not reported
SEP Defaulted Date: Not reported
SEP Type: Not reported
SEP Type Description: Not reported
Proposed Amount: Not reported
Final Monetary Amount: Not reported
Paid Amount: Not reported
Final Count: Not reported
Final Amount: Not reported

Found Violation: Yes
Agency Which Determined Violation: State
Violation Short Description: TSD - Closure/Post-Closure
Date Violation was Determined: 19880711
Actual Return to Compliance Date: 19960903
Return to Compliance Qualifier: Observed
Violation Responsible Agency: State
Scheduled Compliance Date: 19880930
Enforcement Identifier: 001
Date of Enforcement Action: 19880809
Enforcement Responsible Agency: State
Enforcement Docket Number: Not reported
Enforcement Attorney: Not reported
Corrective Action Component: No
Appeal Initiated Date: Not reported
Appeal Resolution Date: Not reported
Disposition Status Date: Not reported
Disposition Status: Not reported
Disposition Status Description: Not reported
Consent/Final Order Sequence Number:Not reported
Consent/Final Order Respondent Name: Not reported
Consent/Final Order Lead Agency: Not reported
Enforcement Type: WRITTEN INFORMAL
Enforcement Responsible Person: Not reported
Enforcement Responsible Sub-Organization: Not reported
SEP Sequence Number: Not reported
SEP Expenditure Amount: Not reported
SEP Scheduled Completion Date: Not reported
SEP Actual Date: Not reported
SEP Defaulted Date: Not reported
SEP Type: Not reported
SEP Type Description: Not reported
Proposed Amount: Not reported
Final Monetary Amount: Not reported
Paid Amount: Not reported
Final Count: Not reported
Final Amount: Not reported

PRATT & WHITNEY (FORMER) (Continued) **1000421209**

Found Violation:	No
Agency Which Determined Violation:	Not reported
Violation Short Description:	Not reported
Date Violation was Determined:	Not reported
Actual Return to Compliance Date:	Not reported
Return to Compliance Qualifier:	Not reported
Violation Responsible Agency:	Not reported
Scheduled Compliance Date:	Not reported
Enforcement Identifier:	Not reported
Date of Enforcement Action:	Not reported
Enforcement Responsible Agency:	Not reported
Enforcement Docket Number:	Not reported
Enforcement Attorney:	Not reported
Corrective Action Component:	Not reported
Appeal Initiated Date:	Not reported
Appeal Resolution Date:	Not reported
Disposition Status Date:	Not reported
Disposition Status:	Not reported
Disposition Status Description:	Not reported
Consent/Final Order Sequence Number:	Not reported
Consent/Final Order Respondent Name:	Not reported
Consent/Final Order Lead Agency:	Not reported
Enforcement Type:	Not reported
Enforcement Responsible Person:	Not reported
Enforcement Responsible Sub-Organization:	Not reported
SEP Sequence Number:	Not reported
SEP Expenditure Amount:	Not reported
SEP Scheduled Completion Date:	Not reported
SEP Actual Date:	Not reported
SEP Defaulted Date:	Not reported
SEP Type:	Not reported
SEP Type Description:	Not reported
Proposed Amount:	Not reported
Final Monetary Amount:	Not reported
Paid Amount:	Not reported
Final Count:	Not reported
Final Amount:	Not reported

Found Violation:	Yes
Agency Which Determined Violation:	State
Violation Short Description:	LDR - General
Date Violation was Determined:	19900810
Actual Return to Compliance Date:	19930205
Return to Compliance Qualifier:	Observed
Violation Responsible Agency:	EPA
Scheduled Compliance Date:	Not reported
Enforcement Identifier:	Not reported
Date of Enforcement Action:	Not reported
Enforcement Responsible Agency:	Not reported
Enforcement Docket Number:	Not reported
Enforcement Attorney:	Not reported
Corrective Action Component:	Not reported
Appeal Initiated Date:	Not reported
Appeal Resolution Date:	Not reported
Disposition Status Date:	Not reported
Disposition Status:	Not reported
Disposition Status Description:	Not reported

PRATT & WHITNEY (FORMER) (Continued) **1000421209**

Consent/Final Order Sequence Number:Not reported
Consent/Final Order Respondent Name: Not reported
Consent/Final Order Lead Agency: Not reported
Enforcement Type: Not reported
Enforcement Responsible Person: Not reported
Enforcement Responsible Sub-Organization: Not reported
SEP Sequence Number: Not reported
SEP Expenditure Amount: Not reported
SEP Scheduled Completion Date: Not reported
SEP Actual Date: Not reported
SEP Defaulted Date: Not reported
SEP Type: Not reported
SEP Type Description: Not reported
Proposed Amount: Not reported
Final Monetary Amount: Not reported
Paid Amount: Not reported
Final Count: Not reported
Final Amount: Not reported

Found Violation: Yes
Agency Which Determined Violation: State
Violation Short Description: TSD - General
Date Violation was Determined: 19900810
Actual Return to Compliance Date: 19930205
Return to Compliance Qualifier: Observed
Violation Responsible Agency: State
Scheduled Compliance Date: Not reported
Enforcement Identifier: 000
Date of Enforcement Action: 19910924
Enforcement Responsible Agency: State
Enforcement Docket Number: Not reported
Enforcement Attorney: Not reported
Corrective Action Component: No
Appeal Initiated Date: Not reported
Appeal Resolution Date: Not reported
Disposition Status Date: Not reported
Disposition Status: Not reported
Disposition Status Description: Not reported
Consent/Final Order Sequence Number:Not reported
Consent/Final Order Respondent Name: Not reported
Consent/Final Order Lead Agency: Not reported
Enforcement Type: FINAL 3008(A) COMPLIANCE ORDER
Enforcement Responsible Person: Not reported
Enforcement Responsible Sub-Organization: Not reported
SEP Sequence Number: Not reported
SEP Expenditure Amount: Not reported
SEP Scheduled Completion Date: Not reported
SEP Actual Date: Not reported
SEP Defaulted Date: Not reported
SEP Type: Not reported
SEP Type Description: Not reported
Proposed Amount: Not reported
Final Monetary Amount: Not reported
Paid Amount: Not reported
Final Count: Not reported
Final Amount: Not reported

PRATT & WHITNEY (FORMER) (Continued) **1000421209**

Evaluation Action Summary:

Evaluation Date:	19900810
Evaluation Responsible Agency:	State
Found Violation:	Yes
Evaluation Type Description:	COMPLIANCE EVALUATION INSPECTION ON-SITE
Evaluation Responsible Person Identifier:	R1CF
Evaluation Responsible Sub-Organization:	Not reported
Actual Return to Compliance Date:	19930205
Scheduled Compliance Date:	Not reported
Date of Request:	Not reported
Date Response Received:	Not reported
Request Agency:	Not reported
Former Citation:	Not reported

Evaluation Date:	19960903
Evaluation Responsible Agency:	State
Found Violation:	No
Evaluation Type Description:	COMPLIANCE SCHEDULE EVALUATION
Evaluation Responsible Person Identifier:	R1DWD
Evaluation Responsible Sub-Organization:	Not reported
Actual Return to Compliance Date:	Not reported
Scheduled Compliance Date:	Not reported
Date of Request:	Not reported
Date Response Received:	Not reported
Request Agency:	Not reported
Former Citation:	Not reported

Evaluation Date:	19900810
Evaluation Responsible Agency:	State
Found Violation:	Yes
Evaluation Type Description:	COMPLIANCE EVALUATION INSPECTION ON-SITE
Evaluation Responsible Person Identifier:	R1CF
Evaluation Responsible Sub-Organization:	Not reported
Actual Return to Compliance Date:	19930205
Scheduled Compliance Date:	Not reported
Date of Request:	Not reported
Date Response Received:	Not reported
Request Agency:	Not reported
Former Citation:	Not reported

Evaluation Date:	19880711
Evaluation Responsible Agency:	State
Found Violation:	Yes
Evaluation Type Description:	COMPLIANCE EVALUATION INSPECTION ON-SITE
Evaluation Responsible Person Identifier:	Not reported
Evaluation Responsible Sub-Organization:	Not reported
Actual Return to Compliance Date:	19960903
Scheduled Compliance Date:	19880930
Date of Request:	Not reported
Date Response Received:	Not reported
Request Agency:	Not reported
Former Citation:	Not reported

Evaluation Date:	19900810
Evaluation Responsible Agency:	State
Found Violation:	Yes
Evaluation Type Description:	COMPLIANCE EVALUATION INSPECTION ON-SITE

PRATT & WHITNEY (FORMER) (Continued) **1000421209**

Evaluation Responsible Person Identifier:	R1CF
Evaluation Responsible Sub-Organization:	Not reported
Actual Return to Compliance Date:	19930205
Scheduled Compliance Date:	Not reported
Date of Request:	Not reported
Date Response Received:	Not reported
Request Agency:	Not reported
Former Citation:	Not reported

Evaluation Date:	19880711
Evaluation Responsible Agency:	State
Found Violation:	Yes
Evaluation Type Description:	COMPLIANCE EVALUATION INSPECTION ON-SITE
Evaluation Responsible Person Identifier:	Not reported
Evaluation Responsible Sub-Organization:	Not reported
Actual Return to Compliance Date:	19960903
Scheduled Compliance Date:	19880930
Date of Request:	Not reported
Date Response Received:	Not reported
Request Agency:	Not reported
Former Citation:	Not reported

Evaluation Date:	19900810
Evaluation Responsible Agency:	State
Found Violation:	Yes
Evaluation Type Description:	COMPLIANCE EVALUATION INSPECTION ON-SITE
Evaluation Responsible Person Identifier:	R1CF
Evaluation Responsible Sub-Organization:	Not reported
Actual Return to Compliance Date:	19930205
Scheduled Compliance Date:	Not reported
Date of Request:	Not reported
Date Response Received:	Not reported
Request Agency:	Not reported
Former Citation:	Not reported

Evaluation Date:	19900810
Evaluation Responsible Agency:	State
Found Violation:	Yes
Evaluation Type Description:	COMPLIANCE EVALUATION INSPECTION ON-SITE
Evaluation Responsible Person Identifier:	R1CF
Evaluation Responsible Sub-Organization:	Not reported
Actual Return to Compliance Date:	19930205
Scheduled Compliance Date:	Not reported
Date of Request:	Not reported
Date Response Received:	Not reported
Request Agency:	Not reported
Former Citation:	Not reported

Evaluation Date:	19900810
Evaluation Responsible Agency:	State
Found Violation:	Yes
Evaluation Type Description:	COMPLIANCE EVALUATION INSPECTION ON-SITE
Evaluation Responsible Person Identifier:	R1CF
Evaluation Responsible Sub-Organization:	Not reported
Actual Return to Compliance Date:	19930205
Scheduled Compliance Date:	Not reported
Date of Request:	Not reported

PRATT & WHITNEY (FORMER) (Continued) **1000421209**

Date Response Received:	Not reported
Request Agency:	Not reported
Former Citation:	Not reported
Evaluation Date:	19900810
Evaluation Responsible Agency:	State
Found Violation:	Yes
Evaluation Type Description:	COMPLIANCE EVALUATION INSPECTION ON-SITE
Evaluation Responsible Person Identifier:	R1CF
Evaluation Responsible Sub-Organization:	Not reported
Actual Return to Compliance Date:	19930205
Scheduled Compliance Date:	Not reported
Date of Request:	Not reported
Date Response Received:	Not reported
Request Agency:	Not reported
Former Citation:	Not reported
Evaluation Date:	19900810
Evaluation Responsible Agency:	State
Found Violation:	Yes
Evaluation Type Description:	COMPLIANCE EVALUATION INSPECTION ON-SITE
Evaluation Responsible Person Identifier:	R1CF
Evaluation Responsible Sub-Organization:	Not reported
Actual Return to Compliance Date:	19930205
Scheduled Compliance Date:	Not reported
Date of Request:	Not reported
Date Response Received:	Not reported
Request Agency:	Not reported
Former Citation:	Not reported
Evaluation Date:	19880711
Evaluation Responsible Agency:	State
Found Violation:	Yes
Evaluation Type Description:	COMPLIANCE EVALUATION INSPECTION ON-SITE
Evaluation Responsible Person Identifier:	Not reported
Evaluation Responsible Sub-Organization:	Not reported
Actual Return to Compliance Date:	19960903
Scheduled Compliance Date:	19880930
Date of Request:	Not reported
Date Response Received:	Not reported
Request Agency:	Not reported
Former Citation:	Not reported
Evaluation Date:	19930205
Evaluation Responsible Agency:	State
Found Violation:	No
Evaluation Type Description:	COMPLIANCE EVALUATION INSPECTION ON-SITE
Evaluation Responsible Person Identifier:	R1PSH
Evaluation Responsible Sub-Organization:	Not reported
Actual Return to Compliance Date:	Not reported
Scheduled Compliance Date:	Not reported
Date of Request:	Not reported
Date Response Received:	Not reported
Request Agency:	Not reported
Former Citation:	Not reported
Evaluation Date:	19900810

PRATT & WHITNEY (FORMER) (Continued) **1000421209**

Evaluation Responsible Agency:	State
Found Violation:	Yes
Evaluation Type Description:	COMPLIANCE EVALUATION INSPECTION ON-SITE
Evaluation Responsible Person Identifier:	R1CF
Evaluation Responsible Sub-Organization:	Not reported
Actual Return to Compliance Date:	19930205
Scheduled Compliance Date:	Not reported
Date of Request:	Not reported
Date Response Received:	Not reported
Request Agency:	Not reported
Former Citation:	Not reported

Evaluation Date:	19900810
Evaluation Responsible Agency:	State
Found Violation:	Yes
Evaluation Type Description:	COMPLIANCE EVALUATION INSPECTION ON-SITE
Evaluation Responsible Person Identifier:	R1CF
Evaluation Responsible Sub-Organization:	Not reported
Actual Return to Compliance Date:	19930205
Scheduled Compliance Date:	Not reported
Date of Request:	Not reported
Date Response Received:	Not reported
Request Agency:	Not reported
Former Citation:	Not reported

NY MANIFEST:

Name:	PRATT & WHITNEY
Address:	CHARTER OAK BLVD
City,State,Zip:	WEST HARTFORD, CT 06101
Country:	USA
EPA ID:	CTD059829606
Facility Status:	Not reported
Location Address 1:	1 CHARTER OAK BLVD
Code:	BP
Location Address 2:	Not reported
Total Tanks:	Not reported
Location City:	WEST HARTFORD
Location State:	CT
Location Zip:	06110
Location Zip 4:	Not reported

NY MANIFEST:

EPAID:	CTD059829606
Mailing Name:	PRATT & WHITNEY
Mailing Contact:	PRATT & WHITNEY
Mailing Address 1:	1 CHARTER OAK BLVD
Mailing Address 2:	Not reported
Mailing City:	WEST HARTFORD
Mailing State:	CT
Mailing Zip:	06110
Mailing Zip 4:	Not reported
Mailing Country:	USA

PRATT & WHITNEY (FORMER) (Continued) **1000421209**

Mailing Phone: 2032366221

NY MANIFEST:

Document ID:	NYA7919622
Manifest Status:	C
seq:	Not reported
Year:	1988
Trans1 State ID:	000000000
Trans2 State ID:	000000000
Generator Ship Date:	11/21/1988
Trans1 Recv Date:	11/21/1988
Trans2 Recv Date:	/ /
TSD Site Recv Date:	11/22/1988
Part A Recv Date:	11/28/1988
Part B Recv Date:	11/29/1988
Generator EPA ID:	CTD059829606
Trans1 EPA ID:	NYD980769947
Trans2 EPA ID:	Not reported
TSDF ID 1:	NYD067539940
TSDF ID 2:	Not reported
Manifest Tracking Number:	Not reported
Import Indicator:	Not reported
Export Indicator:	Not reported
Discr Quantity Indicator:	Not reported
Discr Type Indicator:	Not reported
Discr Residue Indicator:	Not reported
Discr Partial Reject Indicator:	Not reported
Discr Full Reject Indicator:	Not reported
Manifest Ref Number:	Not reported
Alt Facility RCRA ID:	Not reported
Alt Facility Sign Date:	Not reported
MGMT Method Type Code:	Not reported
Waste Code:	B005 - PCB ARTICLES WITH 500 PPM OR > PCB
Waste Code:	Not reported
Waste Code:	Not reported
Waste Code:	Not reported
Waste Code:	Not reported
Waste Code:	Not reported
Quantity:	05400
Units:	P - Pounds
Number of Containers:	012
Container Type:	DM - Metal drums, barrels
Handling Method:	B Incineration, heat recovery, burning.
Specific Gravity:	100

AH154 **ROYAL BUSINESS MACHINES (FORMER)** **SEMS-ARCHIVE** **1000147312**
SW **1031 NEW BRITAIN AVE** **CORRACTS** **CTD000117978**
1/2-1 **WEST HARTFORD, CT 06101** **US INST CONTROLS**
0.706 mi. **RCRA NonGen / NLR**
3728 ft. **Site 1 of 2 in cluster AH** **2020 COR ACTION**

Relative:
Higher

Actual:
87 ft.

SEMS Archive:

Site ID:	0102435
EPA ID:	CTD000117978
Name:	ROYAL BUSINESS MACHINES (FORMER)
Address:	1031 NEW BRITAIN AVE

ROYAL BUSINESS MACHINES (FORMER) (Continued) **1000147312**

Address 2:	Not reported
City,State,Zip:	WEST HARTFORD, CT 06101
Cong District:	01
FIPS Code:	09003
FF:	N
NPL:	Not on the NPL
Non NPL Status:	Deferred to RCRA (Subtitle C)

SEMS Archive Detail:

Region:	01
Site ID:	0102435
EPA ID:	CTD000117978
Site Name:	ROYAL BUSINESS MACHINES (FORMER)
NPL:	N
FF:	N
OU:	00
Action Code:	OO
Action Name:	SITE REASS
SEQ:	1
Start Date:	2009-02-27 05:00:00
Finish Date:	2009-03-19 04:00:00
Qual:	N
Current Action Lead:	EPA Perf In-Hse

Region:	01
Site ID:	0102435
EPA ID:	CTD000117978
Site Name:	ROYAL BUSINESS MACHINES (FORMER)
NPL:	N
FF:	N
OU:	00
Action Code:	VS
Action Name:	ARCH SITE
SEQ:	1
Start Date:	Not reported
Finish Date:	2009-03-20 04:00:00
Qual:	Not reported
Current Action Lead:	EPA Perf In-Hse

Region:	01
Site ID:	0102435
EPA ID:	CTD000117978
Site Name:	ROYAL BUSINESS MACHINES (FORMER)
NPL:	N
FF:	N
OU:	00
Action Code:	DS
Action Name:	DISCVRY
SEQ:	1
Start Date:	1991-07-26 04:00:00
Finish Date:	1991-07-26 04:00:00
Qual:	Not reported
Current Action Lead:	EPA Perf

Region:	01
Site ID:	0102435
EPA ID:	CTD000117978
Site Name:	ROYAL BUSINESS MACHINES (FORMER)

ROYAL BUSINESS MACHINES (FORMER) (Continued) **1000147312**

NPL:	N
FF:	N
OU:	00
Action Code:	PA
Action Name:	PA
SEQ:	1
Start Date:	Not reported
Finish Date:	1992-08-03 04:00:00
Qual:	L
Current Action Lead:	EPA Perf

Region:	01
Site ID:	0102435
EPA ID:	CTD000117978
Site Name:	ROYAL BUSINESS MACHINES (FORMER)
NPL:	N
FF:	N
OU:	00
Action Code:	SI
Action Name:	SI
SEQ:	1
Start Date:	1998-01-09 05:00:00
Finish Date:	2000-04-17 04:00:00
Qual:	L
Current Action Lead:	EPA Perf

CORRACTS:

Name:	ROYAL BUSINESS MACHINES INC
Address:	1031 NEW BRITAIN AVE & CARNEY
Address 2:	Not reported
EPA ID:	CTD000117978
Area Name:	ENTIRE FACILITY
Corrective Action:	REFERRED TO STATE
Actual Date:	20130305
Air Release Indicator:	Not reported
Groundwater Release Indicator:	Not reported
Soil Release Indicator:	Not reported
Surface Water Release Indicator:	Not reported

Name:	ROYAL BUSINESS MACHINES INC
Address:	1031 NEW BRITAIN AVE & CARNEY
Address 2:	Not reported
EPA ID:	CTD000117978
Area Name:	ENTIRE FACILITY
Corrective Action:	RFA COMPLETED-ASSESSMENT WAS A PA-PLUS
Actual Date:	19920803
Air Release Indicator:	Not reported
Groundwater Release Indicator:	Not reported
Soil Release Indicator:	Not reported
Surface Water Release Indicator:	Not reported

Name:	ROYAL BUSINESS MACHINES INC
Address:	1031 NEW BRITAIN AVE & CARNEY
Address 2:	Not reported
EPA ID:	CTD000117978
Area Name:	ENTIRE FACILITY

ROYAL BUSINESS MACHINES (FORMER) (Continued) **1000147312**

Corrective Action: CA PRIORITIZATION-HIGH CA PRIORITY
Actual Date: 19921123
Air Release Indicator: Not reported
Groundwater Release Indicator: Not reported
Soil Release Indicator: Not reported
Surface Water Release Indicator: Not reported

Name: ROYAL BUSINESS MACHINES INC
Address: 1031 NEW BRITAIN AVE & CARNEY
Address 2: Not reported
EPA ID: CTD000117978
Area Name: ENTIRE FACILITY
Corrective Action: REFERRED TO A NON-RCRA AUTHORITY-REFERRED TO CERCLA
Actual Date: 20001004
Air Release Indicator: Not reported
Groundwater Release Indicator: Not reported
Soil Release Indicator: Not reported
Surface Water Release Indicator: Not reported

Name: ROYAL BUSINESS MACHINES INC
Address: 1031 NEW BRITAIN AVE & CARNEY
Address 2: Not reported
EPA ID: CTD000117978
Area Name: ENTIRE FACILITY
Corrective Action: STABILIZATION MEASURES EVALUATION-FURTHER INVESTIGATION NECESSARY
Actual Date: 19930806
Air Release Indicator: Not reported
Groundwater Release Indicator: Not reported
Soil Release Indicator: Not reported
Surface Water Release Indicator: Not reported

Name: ROYAL BUSINESS MACHINES INC
Address: 1031 NEW BRITAIN AVE & CARNEY
Address 2: Not reported
EPA ID: CTD000117978
Area Name: ENTIRE FACILITY
Corrective Action: REMEDY DECISION
Actual Date: 20131204
Air Release Indicator: Not reported
Groundwater Release Indicator: Not reported
Soil Release Indicator: Not reported
Surface Water Release Indicator: Not reported

Name: ROYAL BUSINESS MACHINES INC
Address: 1031 NEW BRITAIN AVE & CARNEY
Address 2: Not reported
EPA ID: CTD000117978
Area Name: ENTIRE FACILITY
Corrective Action: REMEDY CONSTRUCTION-REMEDY CONSTRUCTED
Actual Date: 20131204
Air Release Indicator: Not reported
Groundwater Release Indicator: Not reported
Soil Release Indicator: Not reported
Surface Water Release Indicator: Not reported

Name: ROYAL BUSINESS MACHINES INC
Address: 1031 NEW BRITAIN AVE & CARNEY

ROYAL BUSINESS MACHINES (FORMER) (Continued) **1000147312**

Address 2: Not reported
EPA ID: CTD000117978
Area Name: ENTIRE FACILITY
Corrective Action: HUMAN EXPOSURES CONTROLLED DETERMINATION-YES, APPLICABLE AS OF THIS DATE
Actual Date: 20131204
Air Release Indicator: Not reported
Groundwater Release Indicator: Not reported
Soil Release Indicator: Not reported
Surface Water Release Indicator: Not reported

Name: ROYAL BUSINESS MACHINES INC
Address: 1031 NEW BRITAIN AVE & CARNEY
Address 2: Not reported
EPA ID: CTD000117978
Area Name: ENTIRE FACILITY
Corrective Action: RELEASE TO GW CONTROLLED DETERMINATION-YES, APPLICABLE AS OF THIS DATE
Actual Date: 20131204
Air Release Indicator: Not reported
Groundwater Release Indicator: Not reported
Soil Release Indicator: Not reported
Surface Water Release Indicator: Not reported

Name: ROYAL BUSINESS MACHINES INC
Address: 1031 NEW BRITAIN AVE & CARNEY
Address 2: Not reported
EPA ID: CTD000117978
Area Name: ENTIRE FACILITY
Corrective Action: INSTITUTIONAL CONTROLS ESTABLISHED-GOVERNMENTAL CONTROL
Actual Date: 19960412
Air Release Indicator: Not reported
Groundwater Release Indicator: Not reported
Soil Release Indicator: Not reported
Surface Water Release Indicator: Not reported

Name: ROYAL BUSINESS MACHINES INC
Address: 1031 NEW BRITAIN AVE & CARNEY
Address 2: Not reported
EPA ID: CTD000117978
Area Name: ENTIRE FACILITY
Corrective Action: READY FOR ANTICIPATED USE DETERMINATION - READY FOR ANTICIPATED USE
Actual Date: 20180628
Air Release Indicator: Not reported
Groundwater Release Indicator: Not reported
Soil Release Indicator: Not reported
Surface Water Release Indicator: Not reported

Click this hyperlink while viewing on your computer to access
3 additional CORRACTS: record(s) in the EDR Site Report.

US INST CONTROLS:
Name: ROYAL BUSINESS MACHINES INC
Address: 1031 NEW BRITAIN AVE & CARNEY
Address 2: Not reported
City,State,Zip: WEST HARTFORD, CT 06110
EPA ID: CTD000117978
Action Name: Not reported

ROYAL BUSINESS MACHINES (FORMER) (Continued) **1000147312**

Action ID:	Not reported
Operable Unit:	Not reported
Actual Date:	Not reported
Contaminated Media:	Not reported
Event Code:	CA772GC
Contact Name:	THOMAS DUGDALE
Contact Telephone:	203-523-4881
Event:	INSTITUTIONAL CONTROLS ESTABLISHED-GOVERNMENTAL CONTROL
Federal Facility:	Not reported
Fiscal Year:	Not reported
NPL Status:	Not reported
Superfund Alternative Agreement:	Not reported
Latitude:	Not reported
Longitude:	Not reported

Name:	ROYAL BUSINESS MACHINES INC
Address:	1031 NEW BRITAIN AVE & CARNEY
Address 2:	Not reported
City,State,Zip:	WEST HARTFORD, CT 06110
EPA ID:	CTD000117978
Action Name:	Not reported
Action ID:	Not reported
Operable Unit:	Not reported
Actual Date:	Not reported
Contaminated Media:	Not reported
Event Code:	CA772PR
Contact Name:	THOMAS DUGDALE
Contact Telephone:	203-523-4881
Event:	INSTITUTIONAL CONTROLS ESTABLISHED-PROPRIETARY CONTROL
Federal Facility:	Not reported
Fiscal Year:	Not reported
NPL Status:	Not reported
Superfund Alternative Agreement:	Not reported
Latitude:	Not reported
Longitude:	Not reported

RCRA NonGen / NLR:

Date Form Received by Agency:	20020103
Handler Name:	ROYAL BUSINESS MACHINES INC
Handler Address:	1031 NEW BRITAIN AVE & CARNEY
Handler City,State,Zip:	WEST HARTFORD, CT 06110
EPA ID:	CTD000117978
Contact Name:	THOMAS DUGDALE
Contact Address:	150 NEW PARK AVE
Contact City,State,Zip:	HARTFORD, CT 06106
Contact Telephone:	203-523-4881
Contact Fax:	Not reported
Contact Email:	Not reported
Contact Title:	Not reported
EPA Region:	01
Land Type:	Other
Federal Waste Generator Description:	Not a generator, verified
Non-Notifier:	Not reported
Biennial Report Cycle:	Not reported
Accessibility:	Not reported
Active Site Indicator:	Not reported
State District Owner:	Not reported

ROYAL BUSINESS MACHINES (FORMER) (Continued) **1000147312**

State District:	Not reported
Mailing Address:	NEW PARK AVE
Mailing City,State,Zip:	HARTFORD, CT 06106
Owner Name:	EPISCOPAL CHURCH FOUNDATION
Owner Type:	Private
Operator Name:	Not reported
Operator Type:	Not reported
Short-Term Generator Activity:	No
Importer Activity:	No
Mixed Waste Generator:	No
Transporter Activity:	No
Transfer Facility Activity:	No
Recycler Activity with Storage:	No
Small Quantity On-Site Burner Exemption:	No
Smelting Melting and Refining Furnace Exemption:	No
Underground Injection Control:	No
Off-Site Waste Receipt:	No
Universal Waste Indicator:	No
Universal Waste Destination Facility:	No
Federal Universal Waste:	No
Active Site Fed-Reg Treatment Storage and Disposal Facility:	Not reported
Active Site Converter Treatment storage and Disposal Facility:	Not reported
Active Site State-Reg Treatment Storage and Disposal Facility:	Not reported
Active Site State-Reg Handler:	---
Federal Facility Indicator:	Not reported
Hazardous Secondary Material Indicator:	NN
Sub-Part K Indicator:	Not reported
Commercial TSD Indicator:	No
Treatment Storage and Disposal Type:	Not reported
2018 GPRA Permit Baseline:	Not on the Baseline
2018 GPRA Renewals Baseline:	Not on the Baseline
Permit Renewals Workload Universe:	Not reported
Permit Workload Universe:	Not reported
Permit Progress Universe:	Not reported
Post-Closure Workload Universe:	Not reported
Closure Workload Universe:	Not reported
202 GPRA Corrective Action Baseline:	Yes
Corrective Action Workload Universe:	No
Subject to Corrective Action Universe:	No
Non-TSDFs Where RCRA CA has Been Imposed Universe:	No
TSDFs Potentially Subject to CA Under 3004 (u)/(v) Universe:	No
TSDFs Only Subject to CA under Discretionary Auth Universe:	No
Corrective Action Priority Ranking:	High
Environmental Control Indicator:	Yes
Institutional Control Indicator:	Yes
Human Exposure Controls Indicator:	Yes
Groundwater Controls Indicator:	Yes
Operating TSDF Universe:	Not reported
Full Enforcement Universe:	Not reported
Significant Non-Complier Universe:	No
Unaddressed Significant Non-Complier Universe:	No
Addressed Significant Non-Complier Universe:	No
Significant Non-Complier With a Compliance Schedule Universe:	No
Financial Assurance Required:	Not reported
Handler Date of Last Change:	20150414
Recognized Trader-Importer:	No
Recognized Trader-Exporter:	No

ROYAL BUSINESS MACHINES (FORMER) (Continued) **1000147312**

Importer of Spent Lead Acid Batteries:	No
Exporter of Spent Lead Acid Batteries:	No
Recycler Activity Without Storage:	Not reported
Manifest Broker:	Not reported
Sub-Part P Indicator:	No

Hazardous Waste Summary:

Waste Code: D001
Waste Description: IGNITABLE WASTE

Waste Code: F002
Waste Description: THE FOLLOWING SPENT HALOGENATED SOLVENTS: TETRACHLOROETHYLENE, METHYLENE CHLORIDE, TRICHLOROETHYLENE, 1,1,1-TRICHLOROETHANE, CHLOROBENZENE, 1,1,2-TRICHLORO-1,2,2-TRIFLUOROETHANE, ORTHO-DICHLOROBENZENE, TRICHLOROFLUOROMETHANE, AND 1,1,2, TRICHLOROETHANE; ALL SPENT SOLVENT MIXTURES/BLENDS CONTAINING, BEFORE USE, A TOTAL OF TEN PERCENT OR MORE (BY VOLUME) OF ONE OR MORE OF THE ABOVE HALOGENATED SOLVENTS OR THOSE SOLVENTS LISTED IN F001, F004, AND F005; AND STILL BOTTOMS FROM THE RECOVERY OF THESE SPENT SOLVENTS AND SPENT SOLVENT MIXTURES.

Waste Code: F003
Waste Description: THE FOLLOWING SPENT NONHALOGENATED SOLVENTS: XYLENE, ACETONE, ETHYL ACETATE, ETHYL BENZENE, ETHYL ETHER, METHYL ISOBUTYL KETONE, N-BUTYL ALCOHOL, CYCLOHEXANONE, AND METHANOL; ALL SPENT SOLVENT MIXTURES/BLENDS CONTAINING, BEFORE USE, ONLY THE ABOVE SPENT NONHALOGENATED SOLVENTS; AND ALL SPENT SOLVENT MIXTURES/BLENDS CONTAINING, BEFORE USE, ONE OR MORE OF THE ABOVE NONHALOGENATED SOLVENTS, AND A TOTAL OF TEN PERCENT OR MORE (BY VOLUME) OF ONE OR MORE OF THOSE SOLVENTS LISTED IN F001, F002, F004, AND F005; AND STILL BOTTOMS FROM THE RECOVERY OF THESE SPENT SOLVENTS AND SPENT SOLVENT MIXTURES.

Waste Code: F005
Waste Description: THE FOLLOWING SPENT NONHALOGENATED SOLVENTS: TOLUENE, METHYL ETHYL KETONE, CARBON DISULFIDE, ISOBUTANOL, PYRIDINE, BENZENE, 2-ETHOXYETHANOL, AND 2-NITROPROPANE; ALL SPENT SOLVENT MIXTURES/BLENDS CONTAINING, BEFORE USE, A TOTAL OF TEN PERCENT OR MORE (BY VOLUME) OF ONE OR MORE OF THE ABOVE NONHALOGENATED SOLVENTS OR THOSE SOLVENTS LISTED IN F001, F002, OR F004; AND STILL BOTTOMS FROM THE RECOVERY OF THESE SPENT SOLVENTS AND SPENT SOLVENT MIXTURES.

Waste Code: K086
Waste Description: SOLVENT WASHES AND SLUDGES, CAUSTIC WASHES AND SLUDGES, OR WATER WASHES AND SLUDGES FROM CLEANING TUBS AND EQUIPMENT USED IN THE FORMULATION OF INK FROM PIGMENTS, DRIERS, SOAPS, AND STABILIZERS CONTAINING CHROMIUM AND LEAD.

Waste Code: U159
Waste Description: 2-BUTANONE (I,T) (OR) METHYL ETHYL KETONE (MEK) (I,T)

Waste Code: U171
Waste Description: 2-NITROPROPANE (I,T) (OR) PROPANE, 2-NITRO- (I,T)

Waste Code: U220
Waste Description: BENZENE, METHYL- (OR) TOLUENE

ROYAL BUSINESS MACHINES (FORMER) (Continued) **1000147312**

Waste Code: U228
Waste Description: ETHENE, TRICHLORO- (OR) TRICHLOROETHYLENE

Waste Code: U239
Waste Description: BENZENE, DIMETHYL- (I,T) (OR) XYLENE (I)

Handler - Owner Operator:

Owner/Operator Indicator:	Operator
Owner/Operator Name:	ROYAL BUSINESS MACHINES
Legal Status:	Private
Date Became Current:	Not reported
Date Ended Current:	Not reported
Owner/Operator Address:	150 NEW PARK AVENUE
Owner/Operator City,State,Zip:	OPERCITY, CT 99999
Owner/Operator Telephone:	203-523-4881
Owner/Operator Telephone Ext:	Not reported
Owner/Operator Fax:	Not reported
Owner/Operator Email:	Not reported

Owner/Operator Indicator:	Owner
Owner/Operator Name:	EPISCOPAL CHURCH FOUNDATION
Legal Status:	Private
Date Became Current:	Not reported
Date Ended Current:	Not reported
Owner/Operator Address:	815 SECOND AVENUE
Owner/Operator City,State,Zip:	NEW YORK, NY 10017
Owner/Operator Telephone:	212-697-2858
Owner/Operator Telephone Ext:	Not reported
Owner/Operator Fax:	Not reported
Owner/Operator Email:	Not reported

Historic Generators:

Receive Date:	19801119
Handler Name:	ROYAL BUSINESS MACHINES INC
Federal Waste Generator Description:	Not a generator, verified
State District Owner:	Not reported
Large Quantity Handler of Universal Waste:	No
Recognized Trader Importer:	No
Recognized Trader Exporter:	No
Spent Lead Acid Battery Importer:	No
Spent Lead Acid Battery Exporter:	No
Current Record:	No
Non Storage Recycler Activity:	Not reported
Electronic Manifest Broker:	Not reported

Receive Date:	19910115
Handler Name:	ROYAL BUSINESS MACHINES INC
Federal Waste Generator Description:	Large Quantity Generator
State District Owner:	Not reported
Large Quantity Handler of Universal Waste:	No
Recognized Trader Importer:	No
Recognized Trader Exporter:	No
Spent Lead Acid Battery Importer:	No
Spent Lead Acid Battery Exporter:	No
Current Record:	No
Non Storage Recycler Activity:	Not reported

ROYAL BUSINESS MACHINES (FORMER) (Continued) **1000147312**

Electronic Manifest Broker: Not reported

Receive Date: 19800808
Handler Name: ROYAL BUSINESS MACHINES INC
Federal Waste Generator Description: Not a generator, verified
State District Owner: Not reported
Large Quantity Handler of Universal Waste: No
Recognized Trader Importer: No
Recognized Trader Exporter: No
Spent Lead Acid Battery Importer: No
Spent Lead Acid Battery Exporter: No
Current Record: No
Non Storage Recycler Activity: Not reported
Electronic Manifest Broker: Not reported

Receive Date: 20020103
Handler Name: ROYAL BUSINESS MACHINES INC
Federal Waste Generator Description: Not a generator, verified
State District Owner: Not reported
Large Quantity Handler of Universal Waste: No
Recognized Trader Importer: No
Recognized Trader Exporter: No
Spent Lead Acid Battery Importer: No
Spent Lead Acid Battery Exporter: No
Current Record: Yes
Non Storage Recycler Activity: Not reported
Electronic Manifest Broker: Not reported

List of NAICS Codes and Descriptions:
NAICS Code: 339944
NAICS Description: CARBON PAPER AND INKED RIBBON MANUFACTURING

Facility Has Received Notices of Violation:
Found Violation: No
Agency Which Determined Violation: Not reported
Violation Short Description: Not reported
Date Violation was Determined: Not reported
Actual Return to Compliance Date: Not reported
Return to Compliance Qualifier: Not reported
Violation Responsible Agency: Not reported
Scheduled Compliance Date: Not reported
Enforcement Identifier: Not reported
Date of Enforcement Action: Not reported
Enforcement Responsible Agency: Not reported
Enforcement Docket Number: Not reported
Enforcement Attorney: Not reported
Corrective Action Component: Not reported
Appeal Initiated Date: Not reported
Appeal Resolution Date: Not reported
Disposition Status Date: Not reported
Disposition Status: Not reported
Disposition Status Description: Not reported
Consent/Final Order Sequence Number:Not reported
Consent/Final Order Respondent Name: Not reported
Consent/Final Order Lead Agency: Not reported
Enforcement Type: Not reported

ROYAL BUSINESS MACHINES (FORMER) (Continued) **1000147312**

Enforcement Responsible Person:	Not reported
Enforcement Responsible Sub-Organization:	Not reported
SEP Sequence Number:	Not reported
SEP Expenditure Amount:	Not reported
SEP Scheduled Completion Date:	Not reported
SEP Actual Date:	Not reported
SEP Defaulted Date:	Not reported
SEP Type:	Not reported
SEP Type Description:	Not reported
Proposed Amount:	Not reported
Final Monetary Amount:	Not reported
Paid Amount:	Not reported
Final Count:	Not reported
Final Amount:	Not reported

Found Violation:	No
Agency Which Determined Violation:	Not reported
Violation Short Description:	Not reported
Date Violation was Determined:	Not reported
Actual Return to Compliance Date:	Not reported
Return to Compliance Qualifier:	Not reported
Violation Responsible Agency:	Not reported
Scheduled Compliance Date:	Not reported
Enforcement Identifier:	Not reported
Date of Enforcement Action:	Not reported
Enforcement Responsible Agency:	Not reported
Enforcement Docket Number:	Not reported
Enforcement Attorney:	Not reported
Corrective Action Component:	Not reported
Appeal Initiated Date:	Not reported
Appeal Resolution Date:	Not reported
Disposition Status Date:	Not reported
Disposition Status:	Not reported
Disposition Status Description:	Not reported
Consent/Final Order Sequence Number:	Not reported
Consent/Final Order Respondent Name:	Not reported
Consent/Final Order Lead Agency:	Not reported
Enforcement Type:	Not reported
Enforcement Responsible Person:	Not reported
Enforcement Responsible Sub-Organization:	Not reported
SEP Sequence Number:	Not reported
SEP Expenditure Amount:	Not reported
SEP Scheduled Completion Date:	Not reported
SEP Actual Date:	Not reported
SEP Defaulted Date:	Not reported
SEP Type:	Not reported
SEP Type Description:	Not reported
Proposed Amount:	Not reported
Final Monetary Amount:	Not reported
Paid Amount:	Not reported
Final Count:	Not reported
Final Amount:	Not reported

Evaluation Action Summary:

Evaluation Date:	19980508
Evaluation Responsible Agency:	State
Found Violation:	No

ROYAL BUSINESS MACHINES (FORMER) (Continued) **1000147312**

Evaluation Type Description:	FOCUSED COMPLIANCE INSPECTION
Evaluation Responsible Person Identifier:	R1DKS
Evaluation Responsible Sub-Organization:	Not reported
Actual Return to Compliance Date:	Not reported
Scheduled Compliance Date:	Not reported
Date of Request:	Not reported
Date Response Received:	Not reported
Request Agency:	Not reported
Former Citation:	Not reported

Evaluation Date:	19900802
Evaluation Responsible Agency:	State
Found Violation:	No
Evaluation Type Description:	COMPLIANCE EVALUATION INSPECTION ON-SITE
Evaluation Responsible Person Identifier:	R1EBF
Evaluation Responsible Sub-Organization:	Not reported
Actual Return to Compliance Date:	Not reported
Scheduled Compliance Date:	Not reported
Date of Request:	Not reported
Date Response Received:	Not reported
Request Agency:	Not reported
Former Citation:	Not reported

2020 COR ACTION:

EPA ID:	CTD000117978
Region:	1
Action:	Remedy Construction

AH155 **ROYAL BUSINESS MACHINES, INC** **CT SHWS** **S100996968**
SW **1031 NEW BRITAIN AVENUE** **CT SDADB** **N/A**
1/2-1 **WEST HARTFORD, CT 06107** **CT CPCS**
0.706 mi.
3728 ft. **Site 2 of 2 in cluster AH**

Relative:
Higher

Actual:
87 ft.

SHWS:

State ID:	1228
PTP Id Number:	Not reported
WPC Number:	Not reported
EPA ID:	CTD000117978
PO Office:	Not reported
Lat/Long:	41.7297/-72.7244
Location Method:	UNK
Groundwater Class:	GB
Surface Water Qualification:	B
Waste Category:	METALS, CHLR VOC, HYDRO/OIL
Disposal Method:	SPILL/DUMP, UST
Sample:	False
Other Dept of Env. Protection:	RCRA
Updated By:	HIRSCHFELD, J.
Update Program:	FPRE
Date Updated:	12/15/1997
Duplicate:	False
Program:	Not reported

ROYAL BUSINESS MACHINES, INC (Continued) **S100996968**

Inventory Date:	7/15/1992
On Inventory:	True
Assessed:	True
87 Group:	Not reported
87 Origin:	Not reported
On 87:	False
Comments:	VOLUNTARY REMEDIATION REC'D 11/20/97

Site Discovery and Assessment:

Facility ID:	1228
Rem Master ID:	480
PTP Id:	Not reported
WPC Number:	Not reported
Postal District:	Not reported
Latitude:	41.7297
Longitude:	-72.7244
Lat/Long Determined By:	UNK
Ground Water Quality Classification:	GB
Surface Water Quality Classification:	B
Waste Type:	METALS, CHLR VOC, HYDRO/OIL
Disposal:	SPILL/DUMP, UST
Sample Data Available:	False
Updated By:	HIRSCHFELD, J.
Update Program:	FPRE
Updated:	12/15/1997
Date Created:	Not reported
Duplicate:	False

SDA Federal:

EPA CERCLIS Id:	Not reported
Number EPA RCRIS Id:	Not reported
Site on EPA's CERCLIS:	True
Site Archived from CERCLIS:	False
Archive Date:	Not reported
EPA's Removal at Site:	False
Deferred to another EPA Program:	True
EPA Env Priority Initiative Site:	True
Federal Facility:	False
Site on EPA's National Priority List:	False
Part of an NPL site:	False
RCRA Generator Status:	TSDF
RCRA Permit Status:	Not reported

SDA Referral:

Referral Id:	1162
Source of referral:	CERCLIS
Date Received:	7/26/1991
Staff Assigned:	BEDSON, M.
Remediation Program:	D&A
Date dt_assigned:	7/26/1991
Remediation Complete Approved DEP/Verified by LEP:	7/15/1992
Outcome:	INVENTORY

SDA Remedial:

Remedial Id:	Not reported
PTP Id:	Not reported
Remediation Program:	Not reported
Remediation Program Entered:	Not reported

ROYAL BUSINESS MACHINES, INC (Continued) **S100996968**

Staff Assigned:	Not reported
Remediation Program:	Not reported
Date dt_assign:	Not reported
Project Phase:	Not reported
Order issued:	Not reported
Order Number:	Not reported
Date order issued:	Not reported
Remedial Investigation Start:	Not reported
Remedial Investigation Completed:	Not reported
Remedial Design Start:	Not reported
Remedial Design complet:	Not reported
Remedial Action Start:	Not reported
Remedial Action Completed:	Not reported
Date Oper/ maintenance Started:	Not reported
GW monitoring:	Not reported
Remediation complete Approved DEP/Verified by LEP:	Not reported

SDA Orders:

Order Id:	Not reported
Order Number:	Not reported
Date order issued:	Not reported
Staff Assigned:	Not reported
Type of Order:	Not reported
Order Respondent:	Not reported
Admin Appeal Date:	Not reported
Date of Admin Appeal Ruling:	Not reported
Date of Admin Appeal Ruling:	Not reported
Date of Final Order:	Not reported
Date of Court Appeal:	Not reported
Date of Court Ruling:	Not reported
Date of Court Ruling:	Not reported
Date Order Modified:	Not reported
Date Referred to AG:	Not reported
Judgement:	Not reported
Date of AGR judgement:	Not reported
Penalty assessed:	Not reported
Order Complete:	Not reported
In compliance:	Not reported
Comments:	Not reported

SDADB:

SDA Waste:

Waste Id:	14
Waste Type:	METALS
Description:	Not reported

CPCS:

Name:	ROYAL BUSINESS MACHINES, INC
Address:	1031 NEW BRITAIN AVENUE
City,State,Zip:	WEST HARTFORD, CT 06107
Site Type:	Sites
Lust Status code:	Not reported
Lust Status:	Not reported
PTP Form:	Not reported
Program:	-1
Comments:	Voluntary Remediation Rec'd 11/20/97

ROYAL BUSINESS MACHINES, INC (Continued) **S100996968**

Site Type Definition:	Inventory of Hazardous Waste Disposal Sites

Name:	ROYAL BUSINESS MACHINES, INC
Address:	1031 NEW BRITAIN AVENUE
City,State,Zip:	WEST HARTFORD, CT 06107
Site Type:	Projects
Lust Status code:	Not reported
Lust Status:	Not reported
PTP Form:	Not reported
Program:	Vol_rem_133y
Comments:	Not reported
Site Type Definition:	Voluntary Remediation 133 Y

Name:	ROYAL BUSINESS MACHINES, INC AKA ROYTYPE
Address:	1031 NEW BRITAIN AVENUE
City,State,Zip:	WEST HARTFORD, CT 06107
Site Type:	Projects
Lust Status code:	Not reported
Lust Status:	Not reported
PTP Form:	III-IV
Program:	Property Transfer Program
Comments:	Projects
Site Type Definition:	Property Transfer Form III

156
SW
1/2-1
0.735 mi.
3882 ft.

THE YANKEE STRIPPER
30 SHERMAN STREET
WEST HARTFORD, CT 06107

CT SHWS **S100997053**
CT SDADB **N/A**
CT CPCS

Relative:
Higher

Actual:
91 ft.

SHWS:

State ID:	523
PTP Id Number:	Not reported
WPC Number:	Not reported
EPA ID:	CTD983870544
PO Office:	Not reported
Lat/Long:	41.7292/-72.7228
Location Method:	UNK
Groundwater Class:	Not reported
Surface Water Qualification:	Not reported
Waste Category:	CHLR VOC, ACID/BASE, SOLVENTS
Disposal Method:	SEPTIC
Sample:	False
Other Dept of Env. Protection:	RCRA, WCU
Updated By:	MCDANIEL, M.
Update Program:	D&A
Date Updated:	10/6/1995
Duplicate:	False
Program:	SUPERFUND
Inventory Date:	7/6/1987
On Inventory:	True
Assessed:	True
87 Group:	EN
87 Origin:	HMMU
On 87:	True
Comments:	COMPANY MOVED TO 600 OAKWOOD AVENUE IN 1975. ORDERS: HM-417 ISSUED 5/11/87

THE YANKEE STRIPPER (Continued) **S100997053**

Site Discovery and Assessment:

Facility ID:	523
Rem Master ID:	911
PTP Id:	Not reported
WPC Number:	Not reported
Postal District:	Not reported
Latitude:	41.7292
Longitude:	-72.7228
Lat/Long Determined By:	UNK
Ground Water Quality Classification:	Not reported
Surface Water Quality Classification:	Not reported
Waste Type:	CHLR VOC, ACID/BASE, SOLVENTS
Disposal:	SEPTIC
Sample Data Available:	False
Updated By:	MCDANIEL, M.
Update Program:	D&A
Updated:	10/6/1995
Date Created:	Not reported
Duplicate:	False

SDA Federal:

EPA CERCLIS Id:	Not reported
Number EPA RCRIS Id:	Not reported
Site on EPA's CERCLIS:	True
Site Archived from CERCLIS:	False
Archive Date:	Not reported
EPA's Removal at Site:	False
Deferred to another EPA Program:	False
EPA Env Priority Initiative Site:	False
Federal Facility:	False
Site on EPA's National Priority List:	False
Part of an NPL site:	False
RCRA Generator Status:	GEN
RCRA Permit Status:	Not reported

SDA Referral:

Referral Id:	512
Source of referral:	RCRA
Date Received:	7/6/1987
Staff Assigned:	DEP
Remediation Program:	SUPERFUND
Date dt_assigned:	7/6/1987
Remediation Complete Approved DEP/Verified by LEP:	7/6/1987
Outcome:	INVENTORY

SDA Remedial:

Remedial Id:	Not reported
PTP Id:	Not reported
Remediation Program:	Not reported
Remediation Program Entered:	Not reported
Staff Assigned:	Not reported
Remediation Program:	Not reported
Date dt_assign:	Not reported
Project Phase:	Not reported
Order issued:	Not reported
Order Number:	Not reported
Date order issued:	Not reported
Remedial Investigation Start:	Not reported

THE YANKEE STRIPPER (Continued) **S100997053**

Remedial Investigation Completed:	Not reported
Remedial Design Start:	Not reported
Remedial Design complet:	Not reported
Remedial Action Start:	Not reported
Remedial Action Completed:	Not reported
Date Oper/ maintenance Started:	Not reported
GW monitoring:	Not reported
Remediation complete Approved DEP/Verified by LEP:	Not reported

SDA Orders:

Order Id:	Not reported
Order Number:	Not reported
Date order issued:	Not reported
Staff Assigned:	Not reported
Type of Order:	Not reported
Order Respondent:	Not reported
Admin Appeal Date:	Not reported
Date of Admin Appeal Ruling:	Not reported
Date of Admin Appeal Ruling:	Not reported
Date of Final Order:	Not reported
Date of Court Appeal:	Not reported
Date of Court Ruling:	Not reported
Date of Court Ruling:	Not reported
Date Order Modified:	Not reported
Date Referred to AG:	Not reported
Judgement:	Not reported
Date of AGR judgement:	Not reported
Penalty assessed:	Not reported
Order Complete:	Not reported
In compliance:	Not reported
Comments:	Not reported

SDADB:

SDA Waste:

Waste Id:	5
Waste Type:	CHLR VOC
Description:	Chlorinated Volatile Organic Compounds

CPCS:

Name:	THE YANKEE STRIPPER
Address:	30 SHERMAN STREET
City,State,Zip:	WEST HARTFORD, CT 06107
Site Type:	Sites
Lust Status code:	Not reported
Lust Status:	Not reported
PTP Form:	Not reported
Program:	-1
Comments:	Company Moved To 600 Oakwood Avenue In 1975. Orders: Hm-417 Issued 5/11/87
Site Type Definition:	Inventory of Hazardous Waste Disposal Sites

AI157	**LOCTITE CORPORATION**	**SEMS-ARCHIVE**	**1000413950**
SSW	**705 NORTH MOUNTAIN ROAD**	**CORRACTS**	**CTD001139617**
1/2-1	**NEWINGTON, CT 06111**	**RCRA-LQG**	
0.857 mi.		**CT SHWS**	
4526 ft.	**Site 1 of 2 in cluster AI**	**CT SDADB**	
Relative:		**CT SPILLS**	
Higher		**CT CPCS**	
		NY MANIFEST	
Actual:			
101 ft.			

SEMS Archive:

Site ID:	0100018
EPA ID:	CTD001139617
Name:	LOCTITE CORPORATION
Address:	705 NORTH MOUNTAIN ROAD
Address 2:	Not reported
City,State,Zip:	NEWINGTON, CT 06111
Cong District:	01
FIPS Code:	09003
FF:	N
NPL:	Not on the NPL
Non NPL Status:	NFRAP-Site does not qualify for the NPL based on existing information

SEMS Archive Detail:

Region:	01
Site ID:	0100018
EPA ID:	CTD001139617
Site Name:	LOCTITE CORPORATION
NPL:	N
FF:	N
OU:	00
Action Code:	VS
Action Name:	ARCH SITE
SEQ:	1
Start Date:	Not reported
Finish Date:	1998-11-23 05:00:00
Qual:	Not reported
Current Action Lead:	EPA Perf In-Hse

Region:	01
Site ID:	0100018
EPA ID:	CTD001139617
Site Name:	LOCTITE CORPORATION
NPL:	N
FF:	N
OU:	00
Action Code:	SI
Action Name:	SI
SEQ:	1
Start Date:	Not reported
Finish Date:	1998-10-13 04:00:00
Qual:	N
Current Action Lead:	EPA Perf

Region:	01
Site ID:	0100018
EPA ID:	CTD001139617
Site Name:	LOCTITE CORPORATION
NPL:	N
FF:	N
OU:	00

LOCTITE CORPORATION (Continued) **1000413950**

Action Code:	DS
Action Name:	DISCVRY
SEQ:	1
Start Date:	1981-01-01 05:00:00
Finish Date:	1981-01-01 05:00:00
Qual:	Not reported
Current Action Lead:	EPA Perf

Region:	01
Site ID:	0100018
EPA ID:	CTD001139617
Site Name:	LOCTITE CORPORATION
NPL:	N
FF:	N
OU:	00
Action Code:	PA
Action Name:	PA
SEQ:	1
Start Date:	Not reported
Finish Date:	1984-09-01 05:00:00
Qual:	L
Current Action Lead:	St Perf

CORRACTS:

Name:	HENKEL CORP
Address:	705 NO MOUNTAIN RD
Address 2:	Not reported
EPA ID:	CTD001139617
Area Name:	ENTIRE FACILITY
Corrective Action:	RFA COMPLETED
Actual Date:	19921116
Air Release Indicator:	Not reported
Groundwater Release Indicator:	Not reported
Soil Release Indicator:	Not reported
Surface Water Release Indicator:	Not reported

Name:	HENKEL CORP
Address:	705 NO MOUNTAIN RD
Address 2:	Not reported
EPA ID:	CTD001139617
Area Name:	ENTIRE FACILITY
Corrective Action:	DETERMINATION OF NEED FOR AN INVESTIGATION-INVESTIGATION IS NECESSARY
Actual Date:	19921116
Air Release Indicator:	Not reported
Groundwater Release Indicator:	Not reported
Soil Release Indicator:	Not reported
Surface Water Release Indicator:	Not reported

Name:	HENKEL CORP
Address:	705 NO MOUNTAIN RD
Address 2:	Not reported
EPA ID:	CTD001139617
Area Name:	ENTIRE FACILITY
Corrective Action:	CA PRIORITIZATION-MEDIUM CA PRIORITY
Actual Date:	19920730
Air Release Indicator:	Not reported

LOCTITE CORPORATION (Continued) **1000413950**

Groundwater Release Indicator: Not reported
Soil Release Indicator: Not reported
Surface Water Release Indicator: Not reported

Name: HENKEL CORP
Address: 705 NO MOUNTAIN RD
Address 2: Not reported
EPA ID: CTD001139617
Area Name: ENTIRE FACILITY
Corrective Action: REFERRED TO A NON-RCRA AUTHORITY-REFERRED TO CERCLA
Actual Date: 20001004
Air Release Indicator: Not reported
Groundwater Release Indicator: Not reported
Soil Release Indicator: Not reported
Surface Water Release Indicator: Not reported

RCRA-LQG:

Date Form Received by Agency:	20100226
Handler Name:	HENKEL CORP
Handler Address:	705 NO MOUNTAIN RD
Handler City,State,Zip:	NEWINGTON, CT 06111
EPA ID:	CTD001139617
Contact Name:	PETE RAKUS
Contact Address:	ONE HENKEL WAY
Contact City,State,Zip:	ROCKY HILL, CT 06067
Contact Telephone:	860-571-2488
Contact Fax:	Not reported
Contact Email:	PETE.RAKUS@LOCTITE.COM
Contact Title:	Not reported
EPA Region:	01
Land Type:	Private
Federal Waste Generator Description:	Large Quantity Generator
Non-Notifier:	Not reported
Biennial Report Cycle:	Not reported
Accessibility:	Not reported
Active Site Indicator:	Handler Activities
State District Owner:	Not reported
State District:	Not reported
Mailing Address:	ONE HENKEL WAY
Mailing City,State,Zip:	ROCKY HILL, CT 06067
Owner Name:	HENKEL CORPORATION
Owner Type:	Private
Operator Name:	HENKEL CORPORATION
Operator Type:	Private
Short-Term Generator Activity:	No
Importer Activity:	No
Mixed Waste Generator:	No
Transporter Activity:	No
Transfer Facility Activity:	No
Recycler Activity with Storage:	No
Small Quantity On-Site Burner Exemption:	No
Smelting Melting and Refining Furnace Exemption:	No
Underground Injection Control:	No
Off-Site Waste Receipt:	No
Universal Waste Indicator:	Yes
Universal Waste Destination Facility:	Yes
Federal Universal Waste:	Yes

LOCTITE CORPORATION (Continued) **1000413950**

Active Site Fed-Reg Treatment Storage and Disposal Facility:	Not reported
Active Site Converter Treatment storage and Disposal Facility:	Not reported
Active Site State-Reg Treatment Storage and Disposal Facility:	Not reported
Active Site State-Reg Handler:	---
Federal Facility Indicator:	Not reported
Hazardous Secondary Material Indicator:	NN
Sub-Part K Indicator:	Not reported
Commercial TSD Indicator:	No
Treatment Storage and Disposal Type:	Not reported
2018 GPRA Permit Baseline:	Not on the Baseline
2018 GPRA Renewals Baseline:	Not on the Baseline
Permit Renewals Workload Universe:	Not reported
Permit Workload Universe:	Not reported
Permit Progress Universe:	Not reported
Post-Closure Workload Universe:	Not reported
Closure Workload Universe:	Not reported
202 GPRA Corrective Action Baseline:	No
Corrective Action Workload Universe:	No
Subject to Corrective Action Universe:	No
Non-TSDFs Where RCRA CA has Been Imposed Universe:	No
TSDFs Potentially Subject to CA Under 3004 (u)/(v) Universe:	No
TSDFs Only Subject to CA under Discretionary Auth Universe:	No
Corrective Action Priority Ranking:	Medium
Environmental Control Indicator:	No
Institutional Control Indicator:	No
Human Exposure Controls Indicator:	N/A
Groundwater Controls Indicator:	N/A
Operating TSDF Universe:	Not reported
Full Enforcement Universe:	Not reported
Significant Non-Complier Universe:	No
Unaddressed Significant Non-Complier Universe:	No
Addressed Significant Non-Complier Universe:	No
Significant Non-Complier With a Compliance Schedule Universe:	No
Financial Assurance Required:	Not reported
Handler Date of Last Change:	20150414
Recognized Trader-Importer:	No
Recognized Trader-Exporter:	No
Importer of Spent Lead Acid Batteries:	No
Exporter of Spent Lead Acid Batteries:	No
Recycler Activity Without Storage:	Not reported
Manifest Broker:	Not reported
Sub-Part P Indicator:	No

Biennial: List of Years
Year: 2007

Click Here for Biennial Reporting System Data:
Year: 2003

Click Here for Biennial Reporting System Data:
Year: 2001

Click Here for Biennial Reporting System Data:

Hazardous Waste Summary:
Waste Code: D001

LOCTITE CORPORATION (Continued) **1000413950**

Waste Description: IGNITABLE WASTE

Waste Code: D002
Waste Description: CORROSIVE WASTE

Waste Code: D040
Waste Description: TRICHLORETHYLENE

Waste Code: F001
Waste Description: THE FOLLOWING SPENT HALOGENATED SOLVENTS USED IN DEGREASING: TETRACHLOROETHYLENE, TRICHLORETHYLENE, METHYLENE CHLORIDE, 1,1,1-TRICHLOROETHANE, CARBON TETRACHLORIDE AND CHLORINATED FLUOROCARBONS; ALL SPENT SOLVENT MIXTURES/BLENDS USED IN DEGREASING CONTAINING, BEFORE USE, A TOTAL OF TEN PERCENT OR MORE (BY VOLUME) OF ONE OR MORE OF THE ABOVE HALOGENATED SOLVENTS OR THOSE SOLVENTS LISTED IN F002, F004, AND F005; AND STILL BOTTOMS FROM THE RECOVERY OF THESE SPENT SOLVENTS AND SPENT SOLVENT MIXTURES.

Waste Code: F002
Waste Description: THE FOLLOWING SPENT HALOGENATED SOLVENTS: TETRACHLOROETHYLENE, METHYLENE CHLORIDE, TRICHLOROETHYLENE, 1,1,1-TRICHLOROETHANE, CHLOROBENZENE, 1,1,2-TRICHLORO-1,2,2-TRIFLUOROETHANE, ORTHO-DICHLOROBENZENE, TRICHLOROFLUOROMETHANE, AND 1,1,2, TRICHLOROETHANE; ALL SPENT SOLVENT MIXTURES/BLENDS CONTAINING, BEFORE USE, A TOTAL OF TEN PERCENT OR MORE (BY VOLUME) OF ONE OR MORE OF THE ABOVE HALOGENATED SOLVENTS OR THOSE SOLVENTS LISTED IN F001, F004, AND F005; AND STILL BOTTOMS FROM THE RECOVERY OF THESE SPENT SOLVENTS AND SPENT SOLVENT MIXTURES.

Waste Code: F003
Waste Description: THE FOLLOWING SPENT NONHALOGENATED SOLVENTS: XYLENE, ACETONE, ETHYL ACETATE, ETHYL BENZENE, ETHYL ETHER, METHYL ISOBUTYL KETONE, N-BUTYL ALCOHOL, CYCLOHEXANONE, AND METHANOL; ALL SPENT SOLVENT MIXTURES/BLENDS CONTAINING, BEFORE USE, ONLY THE ABOVE SPENT NONHALOGENATED SOLVENTS; AND ALL SPENT SOLVENT MIXTURES/BLENDS CONTAINING, BEFORE USE, ONE OR MORE OF THE ABOVE NONHALOGENATED SOLVENTS, AND A TOTAL OF TEN PERCENT OR MORE (BY VOLUME) OF ONE OR MORE OF THOSE SOLVENTS LISTED IN F001, F002, F004, AND F005; AND STILL BOTTOMS FROM THE RECOVERY OF THESE SPENT SOLVENTS AND SPENT SOLVENT MIXTURES.

Waste Code: K052
Waste Description: TANK BOTTOMS (LEADED) FROM THE PETROLEUM REFINING INDUSTRY.

Waste Code: P053
Waste Description: Not Defined

Waste Code: U002
Waste Description: 2-PROPANONE (I) (OR) ACETONE (I)

Waste Code: U031
Waste Description: 1-BUTANOL (I) (OR) N-BUTYL ALCOHOL (I)

Waste Code: U069
Waste Description: 1,2-BENZENEDICARBOXYLIC ACID, DIBUTYL ESTER (OR) DIBUTYL PHTHALATE

Waste Code: U080

LOCTITE CORPORATION (Continued) **1000413950**

Waste Description: METHANE, DICHLORO- (OR) METHYLENE CHLORIDE

Waste Code: U088
Waste Description: 1,2-BENZENEDICARBOXYLIC ACID, DIETHYL ESTER (OR) DIETHYL PHTHALATE

Waste Code: U093
Waste Description: BENZENAMINE, N,N-DIMETHYL-4-(PHENYLAZO)- (OR) P-DIMETHYLAMINOAZOBENZENE

Waste Code: U102
Waste Description: 1,2-BENZENEDICARBOXYLIC ACID, DIMETHYL ESTER (OR) DIMETHYL PHTHALATE

Waste Code: U112
Waste Description: ACETIC ACID, ETHYL ESTER (I) (OR) ETHYL ACETATE (I)

Waste Code: U120
Waste Description: FLUORANTHENE

Waste Code: U122
Waste Description: FORMALDEHYDE

Waste Code: U134
Waste Description: HYDROFLUORIC ACID (C,T) (OR) HYDROGEN FLUORIDE (C,T)

Waste Code: U140
Waste Description: 1-PROPANOL, 2-METHYL- (I,T) (OR) ISOBUTYL ALCOHOL (I,T)

Waste Code: U147
Waste Description: 2,5-FURANDIONE (OR) MALEIC ANHYDRIDE

Waste Code: U154
Waste Description: METHANOL (I) (OR) METHYL ALCOHOL (I)

Waste Code: U159
Waste Description: 2-BUTANONE (I,T) (OR) METHYL ETHYL KETONE (MEK) (I,T)

Waste Code: U162
Waste Description: 2-PROPENOIC ACID, 2-METHYL-, METHYL ESTER (I,T) (OR) METHYL METHACRYLATE (I,T)

Waste Code: U166
Waste Description: 1,4-NAPHTHALENEDIONE (OR) 1,4-NAPHTHOQUINONE

Waste Code: U188
Waste Description: PHENOL

Waste Code: U197
Waste Description: 2,5-CYCLOHEXADIENE-1,4-DIONE (OR) P-BENZOQUINONE

Waste Code: U202
Waste Description: 1,2-BENZISOTHIAZOL-3(2H)-ONE, 1,1-DIOXIDE, & SALTS (OR) SACCHARIN, & SALTS

Waste Code: U220
Waste Description: BENZENE, METHYL- (OR) TOLUENE

Waste Code: U223

LOCTITE CORPORATION (Continued) **1000413950**

Waste Description: BENZENE, 1,3-DIISOCYANATOMETHYL- (R,T) (OR) TOLUENE DIISOCYANATE (R,T)

Waste Code: U226
Waste Description: ETHANE, 1,1,1-TRICHLORO- (OR) METHYL CHLOROFORM

Waste Code: U228
Waste Description: ETHENE, TRICHLORO- (OR) TRICHLOROETHYLENE

Handler - Owner Operator:

Owner/Operator Indicator:	Operator
Owner/Operator Name:	HENKEL CORPORATION
Legal Status:	Private
Date Became Current:	19970101
Date Ended Current:	Not reported
Owner/Operator Address:	Not reported
Owner/Operator City,State,Zip:	Not reported
Owner/Operator Telephone:	Not reported
Owner/Operator Telephone Ext:	Not reported
Owner/Operator Fax:	Not reported
Owner/Operator Email:	Not reported

Owner/Operator Indicator:	Owner
Owner/Operator Name:	HENKEL CORPORATION
Legal Status:	Private
Date Became Current:	19970101
Date Ended Current:	Not reported
Owner/Operator Address:	2200 RENAISSANCE BLVD STE 200
Owner/Operator City,State,Zip:	GULPH MILLS, PA 19406
Owner/Operator Telephone:	Not reported
Owner/Operator Telephone Ext:	Not reported
Owner/Operator Fax:	Not reported
Owner/Operator Email:	Not reported

Owner/Operator Indicator:	Owner
Owner/Operator Name:	HENKEL CORPORATION
Legal Status:	Private
Date Became Current:	19970101
Date Ended Current:	Not reported
Owner/Operator Address:	2200 RENAISSANCE BLVD STE 200
Owner/Operator City,State,Zip:	GULPH MILLS, PA 19406
Owner/Operator Telephone:	Not reported
Owner/Operator Telephone Ext:	Not reported
Owner/Operator Fax:	Not reported
Owner/Operator Email:	Not reported

Owner/Operator Indicator:	Owner
Owner/Operator Name:	EQUITY96LLC
Legal Status:	Private
Date Became Current:	19970114
Date Ended Current:	Not reported
Owner/Operator Address:	Not reported
Owner/Operator City,State,Zip:	Not reported
Owner/Operator Telephone:	Not reported
Owner/Operator Telephone Ext:	Not reported
Owner/Operator Fax:	Not reported
Owner/Operator Email:	Not reported

LOCTITE CORPORATION (Continued) **1000413950**

Owner/Operator Indicator:	Operator
Owner/Operator Name:	LOCTITE CORPORATION
Legal Status:	Private
Date Became Current:	19931201
Date Ended Current:	Not reported
Owner/Operator Address:	Not reported
Owner/Operator City,State,Zip:	Not reported
Owner/Operator Telephone:	Not reported
Owner/Operator Telephone Ext:	Not reported
Owner/Operator Fax:	Not reported
Owner/Operator Email:	Not reported

Owner/Operator Indicator:	Owner
Owner/Operator Name:	EQUITY96LLC
Legal Status:	Private
Date Became Current:	19970114
Date Ended Current:	Not reported
Owner/Operator Address:	705 NORTH MOUNTAIN ROAD
Owner/Operator City,State,Zip:	NEWINGTON, CT 06111
Owner/Operator Telephone:	Not reported
Owner/Operator Telephone Ext:	Not reported
Owner/Operator Fax:	Not reported
Owner/Operator Email:	Not reported

Owner/Operator Indicator:	Owner
Owner/Operator Name:	LOCTITE CORPORATION
Legal Status:	Private
Date Became Current:	Not reported
Date Ended Current:	Not reported
Owner/Operator Address:	OWNERSTREET
Owner/Operator City,State,Zip:	OWNERCITY, CT 99999
Owner/Operator Telephone:	203-555-1212
Owner/Operator Telephone Ext:	Not reported
Owner/Operator Fax:	Not reported
Owner/Operator Email:	Not reported

Owner/Operator Indicator:	Operator
Owner/Operator Name:	HENKEL CORPORATION
Legal Status:	Private
Date Became Current:	19931201
Date Ended Current:	Not reported
Owner/Operator Address:	Not reported
Owner/Operator City,State,Zip:	Not reported
Owner/Operator Telephone:	Not reported
Owner/Operator Telephone Ext:	Not reported
Owner/Operator Fax:	Not reported
Owner/Operator Email:	Not reported

Owner/Operator Indicator:	Owner
Owner/Operator Name:	LOCTITE CORPORATION
Legal Status:	Private
Date Became Current:	Not reported
Date Ended Current:	Not reported
Owner/Operator Address:	OWNERSTREET
Owner/Operator City,State,Zip:	OWNERCITY, CT 99999
Owner/Operator Telephone:	203-555-1212
Owner/Operator Telephone Ext:	Not reported

LOCTITE CORPORATION (Continued) **1000413950**

Owner/Operator Fax:	Not reported
Owner/Operator Email:	Not reported
Owner/Operator Indicator:	Owner
Owner/Operator Name:	EQUITY 96 LLC
Legal Status:	Private
Date Became Current:	19970114
Date Ended Current:	Not reported
Owner/Operator Address:	705 N MOUNTAIN RD
Owner/Operator City,State,Zip:	NEWINGTON, CT 06111
Owner/Operator Telephone:	Not reported
Owner/Operator Telephone Ext:	Not reported
Owner/Operator Fax:	Not reported
Owner/Operator Email:	Not reported
Owner/Operator Indicator:	Operator
Owner/Operator Name:	HENKEL CORPORATION
Legal Status:	Private
Date Became Current:	19970101
Date Ended Current:	Not reported
Owner/Operator Address:	Not reported
Owner/Operator City,State,Zip:	Not reported
Owner/Operator Telephone:	Not reported
Owner/Operator Telephone Ext:	Not reported
Owner/Operator Fax:	Not reported
Owner/Operator Email:	Not reported
Owner/Operator Indicator:	Operator
Owner/Operator Name:	HENKEL CORP
Legal Status:	Private
Date Became Current:	19931201
Date Ended Current:	Not reported
Owner/Operator Address:	Not reported
Owner/Operator City,State,Zip:	Not reported
Owner/Operator Telephone:	Not reported
Owner/Operator Telephone Ext:	Not reported
Owner/Operator Fax:	Not reported
Owner/Operator Email:	Not reported

Historic Generators:

Receive Date:	20080220
Handler Name: HENKEL LOCTITE CORP	
Federal Waste Generator Description:	Small Quantity Generator
State District Owner:	Not reported
Large Quantity Handler of Universal Waste:	No
Recognized Trader Importer:	No
Recognized Trader Exporter:	No
Spent Lead Acid Battery Importer:	No
Spent Lead Acid Battery Exporter:	No
Current Record:	No
Non Storage Recycler Activity:	Not reported
Electronic Manifest Broker:	Not reported
Receive Date:	20100226
Handler Name: HENKEL CORP	
Federal Waste Generator Description:	Large Quantity Generator
State District Owner:	Not reported

LOCTITE CORPORATION (Continued) **1000413950**

Large Quantity Handler of Universal Waste:	Yes
Recognized Trader Importer:	No
Recognized Trader Exporter:	No
Spent Lead Acid Battery Importer:	No
Spent Lead Acid Battery Exporter:	No
Current Record:	Yes
Non Storage Recycler Activity:	Not reported
Electronic Manifest Broker:	Not reported

Receive Date:	19800818
Handler Name: LOCTITE CORP	
Federal Waste Generator Description:	Large Quantity Generator
State District Owner:	Not reported
Large Quantity Handler of Universal Waste:	No
Recognized Trader Importer:	No
Recognized Trader Exporter:	No
Spent Lead Acid Battery Importer:	No
Spent Lead Acid Battery Exporter:	No
Current Record:	No
Non Storage Recycler Activity:	Not reported
Electronic Manifest Broker:	Not reported

Receive Date:	20020123
Handler Name: LOCTITE CORP	
Federal Waste Generator Description:	Not a generator, verified
State District Owner:	Not reported
Large Quantity Handler of Universal Waste:	No
Recognized Trader Importer:	No
Recognized Trader Exporter:	No
Spent Lead Acid Battery Importer:	No
Spent Lead Acid Battery Exporter:	No
Current Record:	No
Non Storage Recycler Activity:	Not reported
Electronic Manifest Broker:	Not reported

Receive Date:	20040226
Handler Name: HENKEL CORP	
Federal Waste Generator Description:	Large Quantity Generator
State District Owner:	Not reported
Large Quantity Handler of Universal Waste:	No
Recognized Trader Importer:	No
Recognized Trader Exporter:	No
Spent Lead Acid Battery Importer:	No
Spent Lead Acid Battery Exporter:	No
Current Record:	No
Non Storage Recycler Activity:	Not reported
Electronic Manifest Broker:	Not reported

Receive Date:	19900228
Handler Name: LOCTITE CORP	
Federal Waste Generator Description:	Large Quantity Generator
State District Owner:	Not reported
Large Quantity Handler of Universal Waste:	No
Recognized Trader Importer:	No
Recognized Trader Exporter:	No
Spent Lead Acid Battery Importer:	No
Spent Lead Acid Battery Exporter:	No

LOCTITE CORPORATION (Continued) **1000413950**

Current Record:	No
Non Storage Recycler Activity:	Not reported
Electronic Manifest Broker:	Not reported

Receive Date:	19920214
Handler Name: LOCTITE CORP	
Federal Waste Generator Description:	Large Quantity Generator
State District Owner:	Not reported
Large Quantity Handler of Universal Waste:	No
Recognized Trader Importer:	No
Recognized Trader Exporter:	No
Spent Lead Acid Battery Importer:	No
Spent Lead Acid Battery Exporter:	No
Current Record:	No
Non Storage Recycler Activity:	Not reported
Electronic Manifest Broker:	Not reported

Receive Date:	19940301
Handler Name: LOCTITE CORP	
Federal Waste Generator Description:	Large Quantity Generator
State District Owner:	Not reported
Large Quantity Handler of Universal Waste:	No
Recognized Trader Importer:	No
Recognized Trader Exporter:	No
Spent Lead Acid Battery Importer:	No
Spent Lead Acid Battery Exporter:	No
Current Record:	No
Non Storage Recycler Activity:	Not reported
Electronic Manifest Broker:	Not reported

Receive Date:	19960131
Handler Name: LOCTITE CORP	
Federal Waste Generator Description:	Large Quantity Generator
State District Owner:	Not reported
Large Quantity Handler of Universal Waste:	No
Recognized Trader Importer:	No
Recognized Trader Exporter:	No
Spent Lead Acid Battery Importer:	No
Spent Lead Acid Battery Exporter:	No
Current Record:	No
Non Storage Recycler Activity:	Not reported
Electronic Manifest Broker:	Not reported

Receive Date:	19980120
Handler Name: LOCTITE CORPORATION	
Federal Waste Generator Description:	Large Quantity Generator
State District Owner:	Not reported
Large Quantity Handler of Universal Waste:	No
Recognized Trader Importer:	No
Recognized Trader Exporter:	No
Spent Lead Acid Battery Importer:	No
Spent Lead Acid Battery Exporter:	No
Current Record:	No
Non Storage Recycler Activity:	Not reported
Electronic Manifest Broker:	Not reported

Receive Date:	20000302

LOCTITE CORPORATION (Continued) **1000413950**

Handler Name: LOCTITE CORPORATION
Federal Waste Generator Description: Large Quantity Generator
State District Owner: Not reported
Large Quantity Handler of Universal Waste: No
Recognized Trader Importer: No
Recognized Trader Exporter: No
Spent Lead Acid Battery Importer: No
Spent Lead Acid Battery Exporter: No
Current Record: No
Non Storage Recycler Activity: Not reported
Electronic Manifest Broker: Not reported

Receive Date: 20020227
Handler Name: LOCTITE CORPORATION
Federal Waste Generator Description: Large Quantity Generator
State District Owner: Not reported
Large Quantity Handler of Universal Waste: No
Recognized Trader Importer: No
Recognized Trader Exporter: No
Spent Lead Acid Battery Importer: No
Spent Lead Acid Battery Exporter: No
Current Record: No
Non Storage Recycler Activity: Not reported
Electronic Manifest Broker: Not reported

Receive Date: 20040221
Handler Name: LOCTITE CORP
Federal Waste Generator Description: Large Quantity Generator
State District Owner: Not reported
Large Quantity Handler of Universal Waste: No
Recognized Trader Importer: No
Recognized Trader Exporter: No
Spent Lead Acid Battery Importer: No
Spent Lead Acid Battery Exporter: No
Current Record: No
Non Storage Recycler Activity: Not reported
Electronic Manifest Broker: Not reported

List of NAICS Codes and Descriptions:
NAICS Code: 32552
NAICS Description: ADHESIVE MANUFACTURING

NAICS Code: 333298
NAICS Description: ALL OTHER INDUSTRIAL MACHINERY MANUFACTURING

Facility Has Received Notices of Violation:
Found Violation: Yes
Agency Which Determined Violation: State
Violation Short Description: Generators - General
Date Violation was Determined: 19840717
Actual Return to Compliance Date: 19900220
Return to Compliance Qualifier: Observed
Violation Responsible Agency: State
Scheduled Compliance Date: Not reported
Enforcement Identifier: 007
Date of Enforcement Action: 19841029

LOCTITE CORPORATION (Continued) **1000413950**

Enforcement Responsible Agency: State
Enforcement Docket Number: Not reported
Enforcement Attorney: Not reported
Corrective Action Component: No
Appeal Initiated Date: Not reported
Appeal Resolution Date: Not reported
Disposition Status Date: Not reported
Disposition Status: Not reported
Disposition Status Description: Not reported
Consent/Final Order Sequence Number:Not reported
Consent/Final Order Respondent Name: Not reported
Consent/Final Order Lead Agency: Not reported
Enforcement Type: INITIAL CIVIL JUDICIAL ACTION FOR COMPLIANCE AND/OR MONETARY PENALTY
Enforcement Responsible Person: Not reported
Enforcement Responsible Sub-Organization: Not reported
SEP Sequence Number: Not reported
SEP Expenditure Amount: Not reported
SEP Scheduled Completion Date: Not reported
SEP Actual Date: Not reported
SEP Defaulted Date: Not reported
SEP Type: Not reported
SEP Type Description: Not reported
Proposed Amount: Not reported
Final Monetary Amount: Not reported
Paid Amount: Not reported
Final Count: Not reported
Final Amount: Not reported

Found Violation: No
Agency Which Determined Violation: Not reported
Violation Short Description: Not reported
Date Violation was Determined: Not reported
Actual Return to Compliance Date: Not reported
Return to Compliance Qualifier: Not reported
Violation Responsible Agency: Not reported
Scheduled Compliance Date: Not reported
Enforcement Identifier: Not reported
Date of Enforcement Action: Not reported
Enforcement Responsible Agency: Not reported
Enforcement Docket Number: Not reported
Enforcement Attorney: Not reported
Corrective Action Component: Not reported
Appeal Initiated Date: Not reported
Appeal Resolution Date: Not reported
Disposition Status Date: Not reported
Disposition Status: Not reported
Disposition Status Description: Not reported
Consent/Final Order Sequence Number:Not reported
Consent/Final Order Respondent Name: Not reported
Consent/Final Order Lead Agency: Not reported
Enforcement Type: Not reported
Enforcement Responsible Person: Not reported
Enforcement Responsible Sub-Organization: Not reported
SEP Sequence Number: Not reported
SEP Expenditure Amount: Not reported
SEP Scheduled Completion Date: Not reported
SEP Actual Date: Not reported

LOCTITE CORPORATION (Continued) **1000413950**

SEP Defaulted Date:	Not reported
SEP Type:	Not reported
SEP Type Description:	Not reported
Proposed Amount:	Not reported
Final Monetary Amount:	Not reported
Paid Amount:	Not reported
Final Count:	Not reported
Final Amount:	Not reported
Found Violation:	No
Agency Which Determined Violation:	Not reported
Violation Short Description:	Not reported
Date Violation was Determined:	Not reported
Actual Return to Compliance Date:	Not reported
Return to Compliance Qualifier:	Not reported
Violation Responsible Agency:	Not reported
Scheduled Compliance Date:	Not reported
Enforcement Identifier:	Not reported
Date of Enforcement Action:	Not reported
Enforcement Responsible Agency:	Not reported
Enforcement Docket Number:	Not reported
Enforcement Attorney:	Not reported
Corrective Action Component:	Not reported
Appeal Initiated Date:	Not reported
Appeal Resolution Date:	Not reported
Disposition Status Date:	Not reported
Disposition Status:	Not reported
Disposition Status Description:	Not reported
Consent/Final Order Sequence Number:	Not reported
Consent/Final Order Respondent Name:	Not reported
Consent/Final Order Lead Agency:	Not reported
Enforcement Type:	Not reported
Enforcement Responsible Person:	Not reported
Enforcement Responsible Sub-Organization:	Not reported
SEP Sequence Number:	Not reported
SEP Expenditure Amount:	Not reported
SEP Scheduled Completion Date:	Not reported
SEP Actual Date:	Not reported
SEP Defaulted Date:	Not reported
SEP Type:	Not reported
SEP Type Description:	Not reported
Proposed Amount:	Not reported
Final Monetary Amount:	Not reported
Paid Amount:	Not reported
Final Count:	Not reported
Final Amount:	Not reported
Found Violation:	No
Agency Which Determined Violation:	Not reported
Violation Short Description:	Not reported
Date Violation was Determined:	Not reported
Actual Return to Compliance Date:	Not reported
Return to Compliance Qualifier:	Not reported
Violation Responsible Agency:	Not reported
Scheduled Compliance Date:	Not reported
Enforcement Identifier:	Not reported
Date of Enforcement Action:	Not reported

LOCTITE CORPORATION (Continued) **1000413950**

Enforcement Responsible Agency: Not reported
Enforcement Docket Number: Not reported
Enforcement Attorney: Not reported
Corrective Action Component: Not reported
Appeal Initiated Date: Not reported
Appeal Resolution Date: Not reported
Disposition Status Date: Not reported
Disposition Status: Not reported
Disposition Status Description: Not reported
Consent/Final Order Sequence Number:Not reported
Consent/Final Order Respondent Name: Not reported
Consent/Final Order Lead Agency: Not reported
Enforcement Type: Not reported
Enforcement Responsible Person: Not reported
Enforcement Responsible Sub-Organization: Not reported
SEP Sequence Number: Not reported
SEP Expenditure Amount: Not reported
SEP Scheduled Completion Date: Not reported
SEP Actual Date: Not reported
SEP Defaulted Date: Not reported
SEP Type: Not reported
SEP Type Description: Not reported
Proposed Amount: Not reported
Final Monetary Amount: Not reported
Paid Amount: Not reported
Final Count: Not reported
Final Amount: Not reported

Found Violation: Yes
Agency Which Determined Violation: State
Violation Short Description: Generators - General
Date Violation was Determined: 19880415
Actual Return to Compliance Date: 19900220
Return to Compliance Qualifier: Observed
Violation Responsible Agency: State
Scheduled Compliance Date: Not reported
Enforcement Identifier: 002
Date of Enforcement Action: 19880929
Enforcement Responsible Agency: State
Enforcement Docket Number: Not reported
Enforcement Attorney: Not reported
Corrective Action Component: No
Appeal Initiated Date: Not reported
Appeal Resolution Date: Not reported
Disposition Status Date: Not reported
Disposition Status: Not reported
Disposition Status Description: Not reported
Consent/Final Order Sequence Number:Not reported
Consent/Final Order Respondent Name: Not reported
Consent/Final Order Lead Agency: Not reported
Enforcement Type: REFERRAL TO ATTORNEY GENERAL
Enforcement Responsible Person: Not reported
Enforcement Responsible Sub-Organization: Not reported
SEP Sequence Number: Not reported
SEP Expenditure Amount: Not reported
SEP Scheduled Completion Date: Not reported
SEP Actual Date: Not reported

LOCTITE CORPORATION (Continued) **1000413950**

SEP Defaulted Date:	Not reported
SEP Type:	Not reported
SEP Type Description:	Not reported
Proposed Amount:	Not reported
Final Monetary Amount:	Not reported
Paid Amount:	Not reported
Final Count:	Not reported
Final Amount:	Not reported

Found Violation:	Yes
Agency Which Determined Violation:	State
Violation Short Description:	Generators - Pre-transport
Date Violation was Determined:	19990106
Actual Return to Compliance Date:	19990827
Return to Compliance Qualifier:	Observed
Violation Responsible Agency:	State
Scheduled Compliance Date:	Not reported
Enforcement Identifier:	000
Date of Enforcement Action:	19990827
Enforcement Responsible Agency:	State
Enforcement Docket Number:	Not reported
Enforcement Attorney:	R1
Corrective Action Component:	No
Appeal Initiated Date:	Not reported
Appeal Resolution Date:	Not reported
Disposition Status Date:	Not reported
Disposition Status:	Not reported
Disposition Status Description:	Not reported
Consent/Final Order Sequence Number:	Not reported
Consent/Final Order Respondent Name:	Not reported
Consent/Final Order Lead Agency:	Not reported
Enforcement Type:	INFORMAL WRITTEN NOTIFICATION
Enforcement Responsible Person:	R1DAS
Enforcement Responsible Sub-Organization:	Not reported
SEP Sequence Number:	Not reported
SEP Expenditure Amount:	Not reported
SEP Scheduled Completion Date:	Not reported
SEP Actual Date:	Not reported
SEP Defaulted Date:	Not reported
SEP Type:	Not reported
SEP Type Description:	Not reported
Proposed Amount:	Not reported
Final Monetary Amount:	Not reported
Paid Amount:	Not reported
Final Count:	Not reported
Final Amount:	Not reported

Found Violation:	Yes
Agency Which Determined Violation:	State
Violation Short Description:	Generators - General
Date Violation was Determined:	19880415
Actual Return to Compliance Date:	19900122
Return to Compliance Qualifier:	Observed
Violation Responsible Agency:	State
Scheduled Compliance Date:	Not reported
Enforcement Identifier:	Not reported
Date of Enforcement Action:	Not reported

LOCTITE CORPORATION (Continued) **1000413950**

Enforcement Responsible Agency: Not reported
Enforcement Docket Number: Not reported
Enforcement Attorney: Not reported
Corrective Action Component: Not reported
Appeal Initiated Date: Not reported
Appeal Resolution Date: Not reported
Disposition Status Date: Not reported
Disposition Status: Not reported
Disposition Status Description: Not reported
Consent/Final Order Sequence Number:Not reported
Consent/Final Order Respondent Name: Not reported
Consent/Final Order Lead Agency: Not reported
Enforcement Type: Not reported
Enforcement Responsible Person: Not reported
Enforcement Responsible Sub-Organization: Not reported
SEP Sequence Number: Not reported
SEP Expenditure Amount: Not reported
SEP Scheduled Completion Date: Not reported
SEP Actual Date: Not reported
SEP Defaulted Date: Not reported
SEP Type: Not reported
SEP Type Description: Not reported
Proposed Amount: Not reported
Final Monetary Amount: Not reported
Paid Amount: Not reported
Final Count: Not reported
Final Amount: Not reported

Found Violation: Yes
Agency Which Determined Violation: State
Violation Short Description: Generators - General
Date Violation was Determined: 19910813
Actual Return to Compliance Date: 19920106
Return to Compliance Qualifier: Observed
Violation Responsible Agency: State
Scheduled Compliance Date: 19920106
Enforcement Identifier: 000
Date of Enforcement Action: 19911206
Enforcement Responsible Agency: State
Enforcement Docket Number: Not reported
Enforcement Attorney: Not reported
Corrective Action Component: No
Appeal Initiated Date: Not reported
Appeal Resolution Date: Not reported
Disposition Status Date: Not reported
Disposition Status: Not reported
Disposition Status Description: Not reported
Consent/Final Order Sequence Number:Not reported
Consent/Final Order Respondent Name: Not reported
Consent/Final Order Lead Agency: Not reported
Enforcement Type: WRITTEN INFORMAL
Enforcement Responsible Person: R1CWF
Enforcement Responsible Sub-Organization: Not reported
SEP Sequence Number: Not reported
SEP Expenditure Amount: Not reported
SEP Scheduled Completion Date: Not reported
SEP Actual Date: Not reported

LOCTITE CORPORATION (Continued) **1000413950**

SEP Defaulted Date:	Not reported
SEP Type:	Not reported
SEP Type Description:	Not reported
Proposed Amount:	Not reported
Final Monetary Amount:	Not reported
Paid Amount:	Not reported
Final Count:	Not reported
Final Amount:	Not reported
Found Violation:	Yes
Agency Which Determined Violation:	State
Violation Short Description:	Generators - General
Date Violation was Determined:	19880415
Actual Return to Compliance Date:	19900220
Return to Compliance Qualifier:	Observed
Violation Responsible Agency:	State
Scheduled Compliance Date:	Not reported
Enforcement Identifier:	004
Date of Enforcement Action:	19900122
Enforcement Responsible Agency:	State
Enforcement Docket Number:	Not reported
Enforcement Attorney:	Not reported
Corrective Action Component:	No
Appeal Initiated Date:	Not reported
Appeal Resolution Date:	Not reported
Disposition Status Date:	Not reported
Disposition Status:	Not reported
Disposition Status Description:	Not reported
Consent/Final Order Sequence Number:	Not reported
Consent/Final Order Respondent Name:	Not reported
Consent/Final Order Lead Agency:	Not reported
Enforcement Type:	FINAL CIVIL JUDICIAL ACTION FOR IMMINENT AND SUBSTANTIAL ENDANGERMENT
Enforcement Responsible Person:	Not reported
Enforcement Responsible Sub-Organization:	Not reported
SEP Sequence Number:	Not reported
SEP Expenditure Amount:	Not reported
SEP Scheduled Completion Date:	Not reported
SEP Actual Date:	Not reported
SEP Defaulted Date:	Not reported
SEP Type:	Not reported
SEP Type Description:	Not reported
Proposed Amount:	Not reported
Final Monetary Amount:	16650
Paid Amount:	16650
Final Count:	1
Final Amount:	16650
Found Violation:	Yes
Agency Which Determined Violation:	State
Violation Short Description:	Generators - General
Date Violation was Determined:	19880415
Actual Return to Compliance Date:	19900220
Return to Compliance Qualifier:	Observed
Violation Responsible Agency:	State
Scheduled Compliance Date:	Not reported
Enforcement Identifier:	003
Date of Enforcement Action:	19900122

LOCTITE CORPORATION (Continued) **1000413950**

Enforcement Responsible Agency: State
Enforcement Docket Number: Not reported
Enforcement Attorney: Not reported
Corrective Action Component: No
Appeal Initiated Date: Not reported
Appeal Resolution Date: Not reported
Disposition Status Date: Not reported
Disposition Status: Not reported
Disposition Status Description: Not reported
Consent/Final Order Sequence Number:Not reported
Consent/Final Order Respondent Name: Not reported
Consent/Final Order Lead Agency: Not reported
Enforcement Type: INITIAL CIVIL JUDICIAL ACTION FOR COMPLIANCE AND/OR MONETARY PENALTY
Enforcement Responsible Person: Not reported
Enforcement Responsible Sub-Organization: Not reported
SEP Sequence Number: Not reported
SEP Expenditure Amount: Not reported
SEP Scheduled Completion Date: Not reported
SEP Actual Date: Not reported
SEP Defaulted Date: Not reported
SEP Type: Not reported
SEP Type Description: Not reported
Proposed Amount: Not reported
Final Monetary Amount: Not reported
Paid Amount: Not reported
Final Count: Not reported
Final Amount: Not reported

Found Violation: Yes
Agency Which Determined Violation: State
Violation Short Description: Generators - General
Date Violation was Determined: 19910813
Actual Return to Compliance Date: 19920106
Return to Compliance Qualifier: Observed
Violation Responsible Agency: State
Scheduled Compliance Date: 19920106
Enforcement Identifier: 000
Date of Enforcement Action: 19911206
Enforcement Responsible Agency: State
Enforcement Docket Number: Not reported
Enforcement Attorney: Not reported
Corrective Action Component: No
Appeal Initiated Date: Not reported
Appeal Resolution Date: Not reported
Disposition Status Date: Not reported
Disposition Status: Not reported
Disposition Status Description: Not reported
Consent/Final Order Sequence Number:Not reported
Consent/Final Order Respondent Name: Not reported
Consent/Final Order Lead Agency: Not reported
Enforcement Type: WRITTEN INFORMAL
Enforcement Responsible Person: R1CWF
Enforcement Responsible Sub-Organization: Not reported
SEP Sequence Number: Not reported
SEP Expenditure Amount: Not reported
SEP Scheduled Completion Date: Not reported
SEP Actual Date: Not reported

LOCTITE CORPORATION (Continued) **1000413950**

SEP Defaulted Date:	Not reported
SEP Type:	Not reported
SEP Type Description:	Not reported
Proposed Amount:	Not reported
Final Monetary Amount:	Not reported
Paid Amount:	Not reported
Final Count:	Not reported
Final Amount:	Not reported

Evaluation Action Summary:

Evaluation Date:	19840717
Evaluation Responsible Agency:	State
Found Violation:	Yes
Evaluation Type Description:	NON-FINANCIAL RECORD REVIEW
Evaluation Responsible Person Identifier:	Not reported
Evaluation Responsible Sub-Organization:	Not reported
Actual Return to Compliance Date:	19900220
Scheduled Compliance Date:	Not reported
Date of Request:	Not reported
Date Response Received:	Not reported
Request Agency:	Not reported
Former Citation:	Not reported

Evaluation Date:	20190730
Evaluation Responsible Agency:	State
Found Violation:	No
Evaluation Type Description:	FOCUSED COMPLIANCE INSPECTION
Evaluation Responsible Person Identifier:	DKSCT
Evaluation Responsible Sub-Organization:	Not reported
Actual Return to Compliance Date:	Not reported
Scheduled Compliance Date:	Not reported
Date of Request:	Not reported
Date Response Received:	Not reported
Request Agency:	Not reported
Former Citation:	Not reported

Evaluation Date:	19901114
Evaluation Responsible Agency:	State
Found Violation:	No
Evaluation Type Description:	NON-FINANCIAL RECORD REVIEW
Evaluation Responsible Person Identifier:	R1FC
Evaluation Responsible Sub-Organization:	Not reported
Actual Return to Compliance Date:	Not reported
Scheduled Compliance Date:	Not reported
Date of Request:	Not reported
Date Response Received:	Not reported
Request Agency:	Not reported
Former Citation:	Not reported

Evaluation Date:	20110315
Evaluation Responsible Agency:	State
Found Violation:	No
Evaluation Type Description:	COMPLIANCE EVALUATION INSPECTION ON-SITE
Evaluation Responsible Person Identifier:	RFGCT
Evaluation Responsible Sub-Organization:	Not reported
Actual Return to Compliance Date:	Not reported
Scheduled Compliance Date:	Not reported

LOCTITE CORPORATION (Continued) **1000413950**

Date of Request:	Not reported
Date Response Received:	Not reported
Request Agency:	Not reported
Former Citation:	Not reported

Evaluation Date:	19880415
Evaluation Responsible Agency:	State
Found Violation:	Yes
Evaluation Type Description:	COMPLIANCE EVALUATION INSPECTION ON-SITE
Evaluation Responsible Person Identifier:	R1CW
Evaluation Responsible Sub-Organization:	Not reported
Actual Return to Compliance Date:	19900220
Scheduled Compliance Date:	Not reported
Date of Request:	Not reported
Date Response Received:	Not reported
Request Agency:	Not reported
Former Citation:	Not reported

Evaluation Date:	19990106
Evaluation Responsible Agency:	State
Found Violation:	Yes
Evaluation Type Description:	COMPLIANCE EVALUATION INSPECTION ON-SITE
Evaluation Responsible Person Identifier:	R1CLH
Evaluation Responsible Sub-Organization:	Not reported
Actual Return to Compliance Date:	19990827
Scheduled Compliance Date:	Not reported
Date of Request:	Not reported
Date Response Received:	Not reported
Request Agency:	Not reported
Former Citation:	Not reported

Evaluation Date:	19880415
Evaluation Responsible Agency:	State
Found Violation:	Yes
Evaluation Type Description:	COMPLIANCE EVALUATION INSPECTION ON-SITE
Evaluation Responsible Person Identifier:	R1CW
Evaluation Responsible Sub-Organization:	Not reported
Actual Return to Compliance Date:	19900122
Scheduled Compliance Date:	Not reported
Date of Request:	Not reported
Date Response Received:	Not reported
Request Agency:	Not reported
Former Citation:	Not reported

Evaluation Date:	19910813
Evaluation Responsible Agency:	State
Found Violation:	Yes
Evaluation Type Description:	COMPLIANCE EVALUATION INSPECTION ON-SITE
Evaluation Responsible Person Identifier:	R1MAP
Evaluation Responsible Sub-Organization:	Not reported
Actual Return to Compliance Date:	19920106
Scheduled Compliance Date:	19920106
Date of Request:	Not reported
Date Response Received:	Not reported
Request Agency:	Not reported
Former Citation:	Not reported

LOCTITE CORPORATION (Continued) **1000413950**

Evaluation Date:	19880415
Evaluation Responsible Agency:	State
Found Violation:	Yes
Evaluation Type Description:	COMPLIANCE EVALUATION INSPECTION ON-SITE
Evaluation Responsible Person Identifier:	R1CW
Evaluation Responsible Sub-Organization:	Not reported
Actual Return to Compliance Date:	19900220
Scheduled Compliance Date:	Not reported
Date of Request:	Not reported
Date Response Received:	Not reported
Request Agency:	Not reported
Former Citation:	Not reported

Evaluation Date:	19880415
Evaluation Responsible Agency:	State
Found Violation:	Yes
Evaluation Type Description:	COMPLIANCE EVALUATION INSPECTION ON-SITE
Evaluation Responsible Person Identifier:	R1CW
Evaluation Responsible Sub-Organization:	Not reported
Actual Return to Compliance Date:	19900220
Scheduled Compliance Date:	Not reported
Date of Request:	Not reported
Date Response Received:	Not reported
Request Agency:	Not reported
Former Citation:	Not reported

Evaluation Date:	19910813
Evaluation Responsible Agency:	State
Found Violation:	Yes
Evaluation Type Description:	COMPLIANCE EVALUATION INSPECTION ON-SITE
Evaluation Responsible Person Identifier:	R1MAP
Evaluation Responsible Sub-Organization:	Not reported
Actual Return to Compliance Date:	19920106
Scheduled Compliance Date:	19920106
Date of Request:	Not reported
Date Response Received:	Not reported
Request Agency:	Not reported
Former Citation:	Not reported

SHWS:

State ID:	268
PTP Id Number:	Not reported
WPC Number:	094-030
EPA ID:	CTD001139617
PO Office:	Not reported
Lat/Long:	41.7216/-72.7172
Location Method:	UNK
Groundwater Class:	GB
Surface Water Qualification:	A
Waste Category:	CHLR VOC, SOLVENTS
Disposal Method:	SPILL/DUMP, TO GROUND
Sample:	False

LOCTITE CORPORATION (Continued) **1000413950**

Other Dept of Env. Protection:	WCU, RCRA
Updated By:	BOBOWICZ, H. A.
Update Program:	D&A
Date Updated:	9/24/1998
Duplicate:	False
Program:	SUPERFUND
Inventory Date:	7/6/1987
On Inventory:	True
Assessed:	True
87 Group:	EC
87 Origin:	INVENTORY
On 87:	True
Comments:	WCU WORKING ON SITE. ECAF FILED 1/17/97 ADDRESS MAY BE MOUNTAIN ROAD. 683 NORTH MOUNTAIN ROAD

Site Discovery and Assessment:

Facility ID:	268
Rem Master ID:	763
PTP Id:	Not reported
WPC Number:	094-030
Postal District:	Not reported
Latitude:	41.7216
Longitude:	-72.7172
Lat/Long Determined By:	UNK
Ground Water Quality Classification:	GB
Surface Water Quality Classification:	A
Waste Type:	CHLR VOC, SOLVENTS
Disposal:	SPILL/DUMP, TO GROUND
Sample Data Available:	False
Updated By:	BOBOWICZ, H. A.
Update Program:	D&A
Updated:	9/24/1998
Date Created:	Not reported
Duplicate:	False

SDA Federal:

EPA CERCLIS Id:	Not reported
Number EPA RCRIS Id:	Not reported
Site on EPA's CERCLIS:	True
Site Archived from CERCLIS:	False
Archive Date:	Not reported
EPA's Removal at Site:	False
Deferred to another EPA Program:	True
EPA Env Priority Initiative Site:	False
Federal Facility:	False
Site on EPA's National Priority List:	False
Part of an NPL site:	False
RCRA Generator Status:	LQG
RCRA Permit Status:	Not reported

SDA Referral:

Referral Id:	263
Source of referral:	SUPERFUND
Date Received:	7/6/1987
Staff Assigned:	DEP
Remediation Program:	SUPERFUND
Date dt_assigned:	7/6/1987
Remediation Complete Approved DEP/Verified by LEP:	7/6/1987

LOCTITE CORPORATION (Continued) **1000413950**

Outcome: INVENTORY

SDA Remedial:

Remedial Id:	367
PTP Id:	1304
Remediation Program:	III
Remediation Program Entered:	Not reported
Staff Assigned:	HAMEL, M.
Remediation Program:	PTP
Date dt_assign:	Not reported
Project Phase:	D
Order issued:	False
Order Number:	Not reported
Date order issued:	Not reported
Remedial Investigation Start:	Not reported
Remedial Investigation Completed:	Not reported
Remedial Design Start:	Not reported
Remedial Design complet:	Not reported
Remedial Action Start:	Not reported
Remedial Action Completed:	Not reported
Date Oper/ maintenance Started:	Not reported
GW monitoring:	False
Remediation complete Approved DEP/Verified by LEP:	Not reported

SDA Orders:

Order Id:	Not reported
Order Number:	Not reported
Date order issued:	Not reported
Staff Assigned:	Not reported
Type of Order:	Not reported
Order Respondent:	Not reported
Admin Appeal Date:	Not reported
Date of Admin Appeal Ruling:	Not reported
Date of Admin Appeal Ruling:	Not reported
Date of Final Order:	Not reported
Date of Court Appeal:	Not reported
Date of Court Ruling:	Not reported
Date of Court Ruling:	Not reported
Date Order Modified:	Not reported
Date Referred to AG:	Not reported
Judgement:	Not reported
Date of AGR judgement:	Not reported
Penalty assessed:	Not reported
Order Complete:	Not reported
In compliance:	Not reported
Comments:	Not reported

SDADB:

SDA Waste:

Waste Id:	5
Waste Type:	CHLR VOC
Description:	Chlorinated Volatile Organic Compounds

SPILLS:

Name:	Not reported
Address:	705 NORTH MOUNTAIN ROAD
City,State,Zip:	NEWINGTON, CT

LOCTITE CORPORATION (Continued) **1000413950**

Year of Database: 2009
Case Number: 200902044
Who Took Spill: 951
Assigned To: SCALORA, RICH
Report Date: 04/22/2009
Report Time: 00:00 PM
Date Release: 04/22/2009
Time Responded: 00:00 AM
Corrective Action Taken: Other (investigated), and Investigated
Cause Info: Dumping
Media Info: Ground Surface
Release Type: petroleum
Reported By: ANONYMOUS
Phone: 860 3724740
Representing: Self
Terminated: YES
Recovd (Total): 0
Total (Water): 0
Facility Status: CLOSED
Continuous Spill: False
Released Substance: DIESEL FUEL
Qty: 0.00 (Gallons)
Emergency Measure: The company is towing for the past 3 months, the truck have been leaking diesel fuel in the parking lot area and also the company towed a car to 36 belden street east hartford, ct leaving their driveway and yard with diesel fuel spill.
Water Body: Not reported
Discharger: All Risk Solutions, LLC.
Telephone: 860 3724740
Responsible Party: Not reported
RP Address 1: 705 NORTH MOUNTAIN ROAD
RP City,St,Zip: NEWINGTON, CT 06111
Historic: False
Waterbody: unknown
Time Stamp: 2009-06-11 11:02:29
Sr Inspector: GUZMAN, CARLOS
At Inspctor: SCALORA, RICH
User Stamp: mgranill
Comments: Not reported
Action: Other
Other Action: investigated
Action: Investigated
Other Action: Not reported
Agency ID: DEP
Other Agency: Not reported
DEP Bureau: BUREAU OF WASTE MANAGEMENT
DEP Agency: MMCA/ERU
Cause ID: Dumping
Other Cause: Not reported
Media ID: Ground Surface
Other Media: Not reported
Class ID: Transportation
Other Class: Not reported
Class ID: Private
Other Class: Not reported
Release Type: petroleum
Other Release: Not reported

LOCTITE CORPORATION (Continued) **1000413950**

CPCS:

Name:	LOCTITE CORPORATION
Address:	705 NORTH MOUNTAIN ROAD
City,State,Zip:	NEWINGTON, CT 06111
Site Type:	Sites
Lust Status code:	Not reported
Lust Status:	Not reported
PTP Form:	Not reported
Program:	-1
Comments:	Wcu Working On Site. Ecaf Filed 1/17/97 Address May Be Mountain Road. 683 North Mountain Road
Site Type Definition:	Inventory of Hazardous Waste Disposal Sites

Name:	LOCTITE CORPORATION
Address:	705 NORTH MOUNTAIN ROAD
City,State,Zip:	NEWINGTON, CT 06111
Site Type:	LUST
Lust Status code:	4
Lust Status:	Lust Completed (DEP's significant hazard definition)
PTP Form:	Not reported
Program:	Not reported
Comments:	Spill Report Id: 88-2904, 88-2906 Spill Report 88-2904 States That 2x10k Gasoline Usts Were Contained And Removed By Clean Harbors On 11/27/88. Spill Report 88-2906 States That 2x10k Gasoline Usts Were Tested For Leaks By Aaron Env. On 11/1/88.
Site Type Definition:	Leaking Underground Storage Tanks Completed

Name:	LOCTITE CORPORATION
Address:	705 NORTH MOUNTAIN ROAD
City,State,Zip:	NEWINGTON, CT 06111
Site Type:	Projects
Lust Status code:	Not reported
Lust Status:	Not reported
PTP Form:	III
Program:	Property Transfer Program
Comments:	Projects
Site Type Definition:	Property Transfer Form III

NY MANIFEST:

Name:	LOCTITE CORPORATION
Address:	705 NORTH MOUNTAIN ROAD
City,State,Zip:	NEWINGTON, CT 06111
Country:	USA
EPA ID:	CTD001139617
Facility Status:	Not reported
Location Address 1:	705 NORTH MOUNTAIN ROAD
Code:	BP
Location Address 2:	Not reported
Total Tanks:	Not reported
Location City:	NEWINGTON
Location State:	CT
Location Zip:	06111
Location Zip 4:	Not reported

NY MANIFEST:

EPAID:	CTD001139617
Mailing Name:	LOCTITE CORPORATION

LOCTITE CORPORATION (Continued) **1000413950**

Mailing Contact:	LOCTITE CORPORATION
Mailing Address 1:	705 NORTH MOUNTAIN ROAD
Mailing Address 2:	Not reported
Mailing City:	NEWINGTON
Mailing State:	CT
Mailing Zip:	06111
Mailing Zip 4:	Not reported
Mailing Country:	USA
Mailing Phone:	2032781280

NY MANIFEST:

Document ID:	Not reported
Manifest Status:	Not reported
seq:	Not reported
Year:	Not reported
Trans1 State ID:	OHR000162800
Trans2 State ID:	Not reported
Generator Ship Date:	09/28/2017
Trans1 Recv Date:	09/28/2017
Trans2 Recv Date:	Not reported
TSD Site Recv Date:	09/29/2017
Part A Recv Date:	Not reported
Part B Recv Date:	Not reported
Generator EPA ID:	CTD001139617
Trans1 EPA ID:	Not reported
Trans2 EPA ID:	Not reported
TSDF ID 1:	NYD049253719
TSDF ID 2:	Not reported
Manifest Tracking Number:	011167646FLE
Import Indicator:	N
Export Indicator:	N
Discr Quantity Indicator:	N
Discr Type Indicator:	N
Discr Residue Indicator:	N
Discr Partial Reject Indicator:	N
Discr Full Reject Indicator:	N
Manifest Ref Number:	Not reported
Alt Facility RCRA ID:	Not reported
Alt Facility Sign Date:	Not reported
MGMT Method Type Code:	H141
Waste Code:	Not reported
Waste Code:	Not reported
Waste Code:	Not reported
Waste Code:	Not reported
Waste Code:	Not reported
Waste Code:	Not reported
Quantity:	500
Units:	P - Pounds
Number of Containers:	2
Container Type:	DM - Metal drums, barrels
Handling Method:	L Landfill.
Specific Gravity:	1
Waste Code:	F002
Waste Code 1_2:	Not reported
Waste Code 1_3:	Not reported
Waste Code 1_4:	Not reported
Waste Code 1_5:	Not reported

LOCTITE CORPORATION (Continued) **1000413950**

Waste Code 1_6: Not reported

AI158
SSW
1/2-1
0.868 mi.
4584 ft.

SON-WAY CORPORATION
700 NORTH MOUNTAIN ROAD
NEWINGTON, CT 06111

Site 2 of 2 in cluster AI

SEMS-ARCHIVE **1000140039**
CT SHWS **CTD060678208**
CT SDADB
CT CPCS

Relative:
Higher

Actual:
100 ft.

SEMS Archive:

Site ID:	0101958
EPA ID:	CTD060678208
Name:	SON-WAY CORPORATION
Address:	700 NORTH MOUNTAIN ROAD
Address 2:	Not reported
City,State,Zip:	NEWINGTON, CT 06111-1348
Cong District:	01
FIPS Code:	09003
FF:	N
NPL:	Not on the NPL
Non NPL Status:	NFRAP-Site does not qualify for the NPL based on existing information

SEMS Archive Detail:

Region:	01
Site ID:	0101958
EPA ID:	CTD060678208
Site Name:	SON-WAY CORPORATION
NPL:	N
FF:	N
OU:	00
Action Code:	VS
Action Name:	ARCH SITE
SEQ:	1
Start Date:	2019-04-30 05:00:00
Finish Date:	2019-04-30 05:00:00
Qual:	Not reported
Current Action Lead:	EPA Perf In-Hse

Region:	01
Site ID:	0101958
EPA ID:	CTD060678208
Site Name:	SON-WAY CORPORATION
NPL:	N
FF:	N
OU:	00
Action Code:	RS
Action Name:	RV ASSESS
SEQ:	1
Start Date:	1995-03-30 05:00:00
Finish Date:	1995-05-23 04:00:00
Qual:	Not reported
Current Action Lead:	EPA Perf

Region:	01
Site ID:	0101958
EPA ID:	CTD060678208
Site Name:	SON-WAY CORPORATION
NPL:	N

SON-WAY CORPORATION (Continued) **1000140039**

FF:	N
OU:	00
Action Code:	SI
Action Name:	SI
SEQ:	1
Start Date:	1995-01-19 05:00:00
Finish Date:	1995-01-19 05:00:00
Qual:	L
Current Action Lead:	EPA Perf

Region:	01
Site ID:	0101958
EPA ID:	CTD060678208
Site Name:	SON-WAY CORPORATION
NPL:	N
FF:	N
OU:	00
Action Code:	OO
Action Name:	SITE REASS
SEQ:	1
Start Date:	2001-08-02 04:00:00
Finish Date:	2001-08-02 04:00:00
Qual:	L
Current Action Lead:	EPA Perf

Region:	01
Site ID:	0101958
EPA ID:	CTD060678208
Site Name:	SON-WAY CORPORATION
NPL:	N
FF:	N
OU:	00
Action Code:	DS
Action Name:	DISCVRY
SEQ:	1
Start Date:	1989-03-29 05:00:00
Finish Date:	1989-03-29 05:00:00
Qual:	Not reported
Current Action Lead:	St Perf

Region:	01
Site ID:	0101958
EPA ID:	CTD060678208
Site Name:	SON-WAY CORPORATION
NPL:	N
FF:	N
OU:	00
Action Code:	PA
Action Name:	PA
SEQ:	1
Start Date:	1989-05-22 04:00:00
Finish Date:	1989-05-22 04:00:00
Qual:	L
Current Action Lead:	St Perf

SON-WAY CORPORATION (Continued) **1000140039**

SHWS:

State ID:	270
PTP Id Number:	Not reported
WPC Number:	Not reported
EPA ID:	CTD060678208
PO Office:	Not reported
Lat/Long:	41.7214/-72.7175
Location Method:	GPS
Groundwater Class:	GA
Surface Water Qualification:	B
Waste Category:	SEMI VOC, METALS, PEST/HERB
Disposal Method:	SPILL/DUMP, TO GROUND
Sample:	False
Other Dept of Env. Protection:	Not reported
Updated By:	POST, M.
Update Program:	CORE
Date Updated:	11/29/1994
Duplicate:	False
Program:	SUPERFUND
Inventory Date:	7/6/1987
On Inventory:	True
Assessed:	True
87 Group:	EN
87 Origin:	INVENTORY
On 87:	True
Comments:	WASTE TYPE: KEROSENE\\GRINDING SLUDGE (7/87) BUILDING ALSO OCCUPIED BY WHAMSCO (11/94)

Site Discovery and Assessment:

Facility ID:	270
Rem Master ID:	765
PTP Id:	Not reported
WPC Number:	Not reported
Postal District:	Not reported
Latitude:	41.7214
Longitude:	-72.7175
Lat/Long Determined By:	GPS
Ground Water Quality Classification:	GA
Surface Water Quality Classification:	B
Waste Type:	SEMI VOC, METALS, PEST/HERB
Disposal:	SPILL/DUMP, TO GROUND
Sample Data Available:	False
Updated By:	POST, M.
Update Program:	CORE
Updated:	11/29/1994
Date Created:	Not reported
Duplicate:	False

SDA Federal:

EPA CERCLIS Id:	Not reported
Number EPA RCRIS Id:	Not reported
Site on EPA's CERCLIS:	True
Site Archived from CERCLIS:	False
Archive Date:	Not reported
EPA's Removal at Site:	False
Deferred to another EPA Program:	False
EPA Env Priority Initiative Site:	False

SON-WAY CORPORATION (Continued) **1000140039**

Federal Facility:	False
Site on EPA's National Priority List:	False
Part of an NPL site:	False
RCRA Generator Status:	SQG
RCRA Permit Status:	Not reported

SDA Referral:

Referral Id:	265
Source of referral:	SUPERFUND
Date Received:	7/6/1987
Staff Assigned:	DEP
Remediation Program:	SUPERFUND
Date dt_assigned:	7/6/1987
Remediation Complete Approved DEP/Verified by LEP:	7/6/1987
Outcome:	INVENTORY

SDA Remedial:

Remedial Id:	Not reported
PTP Id:	Not reported
Remediation Program:	Not reported
Remediation Program Entered:	Not reported
Staff Assigned:	Not reported
Remediation Program:	Not reported
Date dt_assign:	Not reported
Project Phase:	Not reported
Order issued:	Not reported
Order Number:	Not reported
Date order issued:	Not reported
Remedial Investigation Start:	Not reported
Remedial Investigation Completed:	Not reported
Remedial Design Start:	Not reported
Remedial Design complet:	Not reported
Remedial Action Start:	Not reported
Remedial Action Completed:	Not reported
Date Oper/ maintenance Started:	Not reported
GW monitoring:	Not reported
Remediation complete Approved DEP/Verified by LEP:	Not reported

SDA Orders:

Order Id:	Not reported
Order Number:	Not reported
Date order issued:	Not reported
Staff Assigned:	Not reported
Type of Order:	Not reported
Order Respondent:	Not reported
Admin Appeal Date:	Not reported
Date of Admin Appeal Ruling:	Not reported
Date of Admin Appeal Ruling:	Not reported
Date of Final Order:	Not reported
Date of Court Appeal:	Not reported
Date of Court Ruling:	Not reported
Date of Court Ruling:	Not reported
Date Order Modified:	Not reported
Date Referred to AG:	Not reported
Judgement:	Not reported
Date of AGR judgement:	Not reported
Penalty assessed:	Not reported
Order Complete:	Not reported
In compliance:	Not reported

SON-WAY CORPORATION (Continued) **1000140039**

Comments: Not reported

SDADB:

SDA Waste:

Waste Id:	21
Waste Type:	SEMI VOC
Description:	Semi Volatile Organic Compounds

CPCS:

Name:	SON-WAY CORPORATION
Address:	700 NORTH MOUNTAIN ROAD
City,State,Zip:	NEWINGTON, CT 06111
Site Type:	Sites
Lust Status code:	Not reported
Lust Status:	Not reported
PTP Form:	Not reported
Program:	-1
Comments:	Waste Type: Kerosene\\grinding Sludge (7/87) Building Also Occupied By Whamsco (11/94)
Site Type Definition:	Inventory of Hazardous Waste Disposal Sites

Name:	SON-WAY CORPORATION
Address:	700 NORTH MOUNTAIN ROAD
City,State,Zip:	NEWINGTON, CT 06111
Site Type:	CERCLA
Lust Status code:	Not reported
Lust Status:	Not reported
PTP Form:	Not reported
Program:	Not on the NPL
Comments:	Not reported
Site Type Definition:	CERCLIS

Count: 2 records.

ORPHAN SUMMARY

City	EDR ID	Site Name	Site Address	Zip	Database(s)
NEWINGTON	S101196833	PF KELLY	N. MOUNTAIN RD.	06111	CT LUST, CT CPCS
WEST HARTFORD	S117978857		11 RAILROAD PLACE (MISREPORTED		CT LUST

GOVERNMENT RECORDS SEARCHED / DATA CURRENCY TRACKING

To maintain currency of the following federal and state databases, EDR contacts the appropriate governmental agency on a monthly or quarterly basis, as required.

Number of Days to Update: Provides confirmation that EDR is reporting records that have been updated within 90 days from the date the government agency made the information available to the public.

STANDARD ENVIRONMENTAL RECORDS

Lists of Federal NPL (Superfund) sites

NPL: National Priority List

National Priorities List (Superfund). The NPL is a subset of CERCLIS and identifies over 1,200 sites for priority cleanup under the Superfund Program. NPL sites may encompass relatively large areas. As such, EDR provides polygon coverage for over 1,000 NPL site boundaries produced by EPA's Environmental Photographic Interpretation Center (EPIC) and regional EPA offices.

Date of Government Version: 10/20/2021
Date Data Arrived at EDR: 11/05/2021
Date Made Active in Reports: 11/29/2021
Number of Days to Update: 24

Source: EPA
Telephone: N/A
Last EDR Contact: 01/13/2022
Next Scheduled EDR Contact: 04/11/2022
Data Release Frequency: Quarterly

NPL Site Boundaries

Sources:

EPA's Environmental Photographic Interpretation Center (EPIC)
Telephone: 202-564-7333

EPA Region 1
Telephone 617-918-1143

EPA Region 6
Telephone: 214-655-6659

EPA Region 3
Telephone 215-814-5418

EPA Region 7
Telephone: 913-551-7247

EPA Region 4
Telephone 404-562-8033

EPA Region 8
Telephone: 303-312-6774

EPA Region 5
Telephone 312-886-6686

EPA Region 9
Telephone: 415-947-4246

EPA Region 10
Telephone 206-553-8665

Proposed NPL: Proposed National Priority List Sites

A site that has been proposed for listing on the National Priorities List through the issuance of a proposed rule in the Federal Register. EPA then accepts public comments on the site, responds to the comments, and places on the NPL those sites that continue to meet the requirements for listing.

Date of Government Version: 10/20/2021
Date Data Arrived at EDR: 11/05/2021
Date Made Active in Reports: 11/29/2021
Number of Days to Update: 24

Source: EPA
Telephone: N/A
Last EDR Contact: 01/13/2022
Next Scheduled EDR Contact: 04/11/2022
Data Release Frequency: Quarterly

NPL LIENS: Federal Superfund Liens

Federal Superfund Liens. Under the authority granted the USEPA by CERCLA of 1980, the USEPA has the authority to file liens against real property in order to recover remedial action expenditures or when the property owner received notification of potential liability. USEPA compiles a listing of filed notices of Superfund Liens.

Date of Government Version: 10/15/1991
Date Data Arrived at EDR: 02/02/1994
Date Made Active in Reports: 03/30/1994
Number of Days to Update: 56

Source: EPA
Telephone: 202-564-4267
Last EDR Contact: 08/15/2011
Next Scheduled EDR Contact: 11/28/2011
Data Release Frequency: No Update Planned

Lists of Federal Delisted NPL sites

Delisted NPL: National Priority List Deletions

The National Oil and Hazardous Substances Pollution Contingency Plan (NCP) establishes the criteria that the EPA uses to delete sites from the NPL. In accordance with 40 CFR 300.425.(e), sites may be deleted from the NPL where no further response is appropriate.

Date of Government Version: 10/20/2021
Date Data Arrived at EDR: 11/05/2021
Date Made Active in Reports: 11/29/2021
Number of Days to Update: 24

Source: EPA
Telephone: N/A
Last EDR Contact: 01/13/2022
Next Scheduled EDR Contact: 04/11/2022
Data Release Frequency: Quarterly

Lists of Federal sites subject to CERCLA removals and CERCLA orders

FEDERAL FACILITY: Federal Facility Site Information listing

A listing of National Priority List (NPL) and Base Realignment and Closure (BRAC) sites found in the Comprehensive Environmental Response, Compensation and Liability Information System (CERCLIS) Database where EPA Federal Facilities Restoration and Reuse Office is involved in cleanup activities.

Date of Government Version: 05/25/2021
Date Data Arrived at EDR: 06/24/2021
Date Made Active in Reports: 09/20/2021
Number of Days to Update: 88

Source: Environmental Protection Agency
Telephone: 703-603-8704
Last EDR Contact: 12/29/2021
Next Scheduled EDR Contact: 04/11/2022
Data Release Frequency: Varies

SEMS: Superfund Enterprise Management System

SEMS (Superfund Enterprise Management System) tracks hazardous waste sites, potentially hazardous waste sites, and remedial activities performed in support of EPA's Superfund Program across the United States. The list was formerly know as CERCLIS, renamed to SEMS by the EPA in 2015. The list contains data on potentially hazardous waste sites that have been reported to the USEPA by states, municipalities, private companies and private persons, pursuant to Section 103 of the Comprehensive Environmental Response, Compensation, and Liability Act (CERCLA). This dataset also contains sites which are either proposed to or on the National Priorities List (NPL) and the sites which are in the screening and assessment phase for possible inclusion on the NPL.

Date of Government Version: 10/20/2021
Date Data Arrived at EDR: 11/05/2021
Date Made Active in Reports: 11/29/2021
Number of Days to Update: 24

Source: EPA
Telephone: 800-424-9346
Last EDR Contact: 01/13/2022
Next Scheduled EDR Contact: 04/25/2022
Data Release Frequency: Quarterly

Lists of Federal CERCLA sites with NFRAP

SEMS-ARCHIVE: Superfund Enterprise Management System Archive

SEMS-ARCHIVE (Superfund Enterprise Management System Archive) tracks sites that have no further interest under the Federal Superfund Program based on available information. The list was formerly known as the CERCLIS-NFRAP, renamed to SEMS ARCHIVE by the EPA in 2015. EPA may perform a minimal level of assessment work at a site while it is archived if site conditions change and/or new information becomes available. Archived sites have been removed and archived from the inventory of SEMS sites. Archived status indicates that, to the best of EPA's knowledge, assessment at a site has been completed and that EPA has determined no further steps will be taken to list the site on the National Priorities List (NPL), unless information indicates this decision was not appropriate or other considerations require a recommendation for listing at a later time. The decision does not necessarily mean that there is no hazard associated with a given site; it only means that. based upon available information, the location is not judged to be potential NPL site.

Date of Government Version: 10/20/2021
Date Data Arrived at EDR: 11/05/2021
Date Made Active in Reports: 11/29/2021
Number of Days to Update: 24

Source: EPA
Telephone: 800-424-9346
Last EDR Contact: 01/13/2022
Next Scheduled EDR Contact: 04/25/2022
Data Release Frequency: Quarterly

Lists of Federal RCRA facilities undergoing Corrective Action

CORRACTS: Corrective Action Report

CORRACTS identifies hazardous waste handlers with RCRA corrective action activity.

Date of Government Version: 09/13/2021
Date Data Arrived at EDR: 09/15/2021
Date Made Active in Reports: 10/12/2021
Number of Days to Update: 27

Source: EPA
Telephone: 800-424-9346
Last EDR Contact: 12/17/2021
Next Scheduled EDR Contact: 04/04/2022
Data Release Frequency: Quarterly

Lists of Federal RCRA TSD facilities

RCRA-TSDF: RCRA - Treatment, Storage and Disposal

RCRAInfo is EPA's comprehensive information system, providing access to data supporting the Resource Conservation and Recovery Act (RCRA) of 1976 and the Hazardous and Solid Waste Amendments (HSWA) of 1984. The database includes selective information on sites which generate, transport, store, treat and/or dispose of hazardous waste as defined by the Resource Conservation and Recovery Act (RCRA). Transporters are individuals or entities that move hazardous waste from the generator offsite to a facility that can recycle, treat, store, or dispose of the waste. TSDFs treat, store, or dispose of the waste.

Date of Government Version: 09/13/2021
Date Data Arrived at EDR: 09/15/2021
Date Made Active in Reports: 10/12/2021
Number of Days to Update: 27

Source: Environmental Protection Agency
Telephone: (888) 372-7341
Last EDR Contact: 12/17/2021
Next Scheduled EDR Contact: 04/04/2022
Data Release Frequency: Quarterly

Lists of Federal RCRA generators

RCRA-LQG: RCRA - Large Quantity Generators

RCRAInfo is EPA's comprehensive information system, providing access to data supporting the Resource Conservation and Recovery Act (RCRA) of 1976 and the Hazardous and Solid Waste Amendments (HSWA) of 1984. The database includes selective information on sites which generate, transport, store, treat and/or dispose of hazardous waste as defined by the Resource Conservation and Recovery Act (RCRA). Large quantity generators (LQGs) generate over 1,000 kilograms (kg) of hazardous waste, or over 1 kg of acutely hazardous waste per month.

Date of Government Version: 09/13/2021
Date Data Arrived at EDR: 09/15/2021
Date Made Active in Reports: 10/12/2021
Number of Days to Update: 27

Source: Environmental Protection Agency
Telephone: (888) 372-7341
Last EDR Contact: 12/17/2021
Next Scheduled EDR Contact: 04/04/2022
Data Release Frequency: Quarterly

RCRA-SQG: RCRA - Small Quantity Generators

RCRAInfo is EPA's comprehensive information system, providing access to data supporting the Resource Conservation and Recovery Act (RCRA) of 1976 and the Hazardous and Solid Waste Amendments (HSWA) of 1984. The database includes selective information on sites which generate, transport, store, treat and/or dispose of hazardous waste as defined by the Resource Conservation and Recovery Act (RCRA). Small quantity generators (SQGs) generate between 100 kg and 1,000 kg of hazardous waste per month.

Date of Government Version: 09/13/2021
Date Data Arrived at EDR: 09/15/2021
Date Made Active in Reports: 10/12/2021
Number of Days to Update: 27

Source: Environmental Protection Agency
Telephone: (888) 372-7341
Last EDR Contact: 12/17/2021
Next Scheduled EDR Contact: 04/04/2022
Data Release Frequency: Quarterly

RCRA-VSQG: RCRA - Very Small Quantity Generators (Formerly Conditionally Exempt Small Quantity Generators)

RCRAInfo is EPA's comprehensive information system, providing access to data supporting the Resource Conservation and Recovery Act (RCRA) of 1976 and the Hazardous and Solid Waste Amendments (HSWA) of 1984. The database includes selective information on sites which generate, transport, store, treat and/or dispose of hazardous waste as defined by the Resource Conservation and Recovery Act (RCRA). Very small quantity generators (VSQGs) generate less than 100 kg of hazardous waste, or less than 1 kg of acutely hazardous waste per month.

Date of Government Version: 09/13/2021
Date Data Arrived at EDR: 09/15/2021
Date Made Active in Reports: 10/12/2021
Number of Days to Update: 27

Source: Environmental Protection Agency
Telephone: (888) 372-7341
Last EDR Contact: 12/17/2021
Next Scheduled EDR Contact: 04/04/2022
Data Release Frequency: Quarterly

Federal institutional controls / engineering controls registries

LUCIS: Land Use Control Information System

LUCIS contains records of land use control information pertaining to the former Navy Base Realignment and Closure properties.

Date of Government Version: 07/12/2021
Date Data Arrived at EDR: 08/06/2021
Date Made Active in Reports: 10/22/2021
Number of Days to Update: 77

Source: Department of the Navy
Telephone: 843-820-7326
Last EDR Contact: 11/08/2021
Next Scheduled EDR Contact: 02/21/2022
Data Release Frequency: Varies

US ENG CONTROLS: Engineering Controls Sites List

A listing of sites with engineering controls in place. Engineering controls include various forms of caps, building foundations, liners, and treatment methods to create pathway elimination for regulated substances to enter environmental media or effect human health.

Date of Government Version: 08/23/2021
Date Data Arrived at EDR: 08/23/2021
Date Made Active in Reports: 11/12/2021
Number of Days to Update: 81

Source: Environmental Protection Agency
Telephone: 703-603-0695
Last EDR Contact: 11/18/2021
Next Scheduled EDR Contact: 03/06/2022
Data Release Frequency: Varies

US INST CONTROLS: Institutional Controls Sites List

A listing of sites with institutional controls in place. Institutional controls include administrative measures, such as groundwater use restrictions, construction restrictions, property use restrictions, and post remediation care requirements intended to prevent exposure to contaminants remaining on site. Deed restrictions are generally required as part of the institutional controls.

Date of Government Version: 08/23/2021
Date Data Arrived at EDR: 08/23/2021
Date Made Active in Reports: 11/12/2021
Number of Days to Update: 81

Source: Environmental Protection Agency
Telephone: 703-603-0695
Last EDR Contact: 11/19/2021
Next Scheduled EDR Contact: 03/07/2022
Data Release Frequency: Varies

Federal ERNS list

ERNS: Emergency Response Notification System

Emergency Response Notification System. ERNS records and stores information on reported releases of oil and hazardous substances.

Date of Government Version: 09/13/2021
Date Data Arrived at EDR: 09/21/2021
Date Made Active in Reports: 12/15/2021
Number of Days to Update: 85

Source: National Response Center, United States Coast Guard
Telephone: 202-267-2180
Last EDR Contact: 12/16/2021
Next Scheduled EDR Contact: 04/04/2022
Data Release Frequency: Quarterly

Lists of state- and tribal hazardous waste facilities

SHWS: Inventory of Hazardous Disposal Sites

State Hazardous Waste Sites. State hazardous waste site records are the states' equivalent to CERCLIS. These sites may or may not already be listed on the federal CERCLIS list. Priority sites planned for cleanup using state funds (state equivalent of Superfund) are identified along with sites where cleanup will be paid for by potentially responsible parties. Available information varies by state.

Date of Government Version: 04/23/2010
Date Data Arrived at EDR: 04/23/2010
Date Made Active in Reports: 05/25/2010
Number of Days to Update: 32

Source: Department of Energy & Environmental Protection
Telephone: 860-424-3705
Last EDR Contact: 12/20/2021
Next Scheduled EDR Contact: 04/11/2022
Data Release Frequency: No Update Planned

SDADB: Site Discovery and Assessment Database

All sites reported to Permitting, Enforcement, and Remediation Division where it is suspected that hazardous waste may have been disposed or sites that are eligible for listing on the State Inventory of Hazardous Waste Disposal Sites.

Date of Government Version: 04/23/2010
Date Data Arrived at EDR: 04/23/2010
Date Made Active in Reports: 05/25/2010
Number of Days to Update: 32

Source: Department of Energy & Environmental Protection
Telephone: 860-424-3705
Last EDR Contact: 12/20/2021
Next Scheduled EDR Contact: 04/11/2022
Data Release Frequency: No Update Planned

Lists of state and tribal landfills and solid waste disposal facilities

SWF/LF: List of Landfills/Transfer Stations

Solid Waste Facilities/Landfill Sites. SWF/LF type records typically contain an inventory of solid waste disposal facilities or landfills in a particular state. Depending on the state, these may be active or inactive facilities or open dumps that failed to meet RCRA Subtitle D Section 4004 criteria for solid waste landfills or disposal sites.

Date of Government Version: 03/01/2021
Date Data Arrived at EDR: 04/23/2021
Date Made Active in Reports: 07/13/2021
Number of Days to Update: 81

Source: Department of Energy & Environmental Protection
Telephone: 860-424-3366
Last EDR Contact: 10/22/2021
Next Scheduled EDR Contact: 01/31/2022
Data Release Frequency: Annually

Lists of state and tribal leaking storage tanks

LUST: Leaking Underground Storage Tank List

Leaking Underground Storage Tank Incident Reports. LUST records contain an inventory of reported leaking underground storage tank incidents. Not all states maintain these records, and the information stored varies by state.

Date of Government Version: 09/27/2021
Date Data Arrived at EDR: 10/01/2021
Date Made Active in Reports: 12/16/2021
Number of Days to Update: 76

Source: Department of Energy & Environmental Protection
Telephone: 860-424-3376
Last EDR Contact: 12/21/2021
Next Scheduled EDR Contact: 04/11/2022
Data Release Frequency: Semi-Annually

INDIAN LUST R5: Leaking Underground Storage Tanks on Indian Land
Leaking underground storage tanks located on Indian Land in Michigan, Minnesota and Wisconsin.

Date of Government Version: 04/06/2021
Date Data Arrived at EDR: 06/11/2021
Date Made Active in Reports: 09/07/2021
Number of Days to Update: 88

Source: EPA, Region 5
Telephone: 312-886-7439
Last EDR Contact: 11/15/2021
Next Scheduled EDR Contact: 01/31/2022
Data Release Frequency: Varies

INDIAN LUST R9: Leaking Underground Storage Tanks on Indian Land
LUSTs on Indian land in Arizona, California, New Mexico and Nevada

Date of Government Version: 05/27/2021
Date Data Arrived at EDR: 06/11/2021
Date Made Active in Reports: 09/07/2021
Number of Days to Update: 88

Source: Environmental Protection Agency
Telephone: 415-972-3372
Last EDR Contact: 11/15/2021
Next Scheduled EDR Contact: 01/31/2022
Data Release Frequency: Varies

INDIAN LUST R8: Leaking Underground Storage Tanks on Indian Land
LUSTs on Indian land in Colorado, Montana, North Dakota, South Dakota, Utah and Wyoming.

Date of Government Version: 05/27/2021
Date Data Arrived at EDR: 06/11/2021
Date Made Active in Reports: 09/07/2021
Number of Days to Update: 88

Source: EPA Region 8
Telephone: 303-312-6271
Last EDR Contact: 11/15/2021
Next Scheduled EDR Contact: 01/31/2022
Data Release Frequency: Varies

INDIAN LUST R7: Leaking Underground Storage Tanks on Indian Land
LUSTs on Indian land in Iowa, Kansas, and Nebraska

Date of Government Version: 06/01/2021
Date Data Arrived at EDR: 06/11/2021
Date Made Active in Reports: 09/07/2021
Number of Days to Update: 88

Source: EPA Region 7
Telephone: 913-551-7003
Last EDR Contact: 11/15/2021
Next Scheduled EDR Contact: 01/31/2022
Data Release Frequency: Varies

INDIAN LUST R1: Leaking Underground Storage Tanks on Indian Land
A listing of leaking underground storage tank locations on Indian Land.

Date of Government Version: 04/28/2021
Date Data Arrived at EDR: 06/11/2021
Date Made Active in Reports: 09/07/2021
Number of Days to Update: 88

Source: EPA Region 1
Telephone: 617-918-1313
Last EDR Contact: 11/15/2021
Next Scheduled EDR Contact: 01/31/2022
Data Release Frequency: Varies

INDIAN LUST R10: Leaking Underground Storage Tanks on Indian Land
LUSTs on Indian land in Alaska, Idaho, Oregon and Washington.

Date of Government Version: 04/27/2021
Date Data Arrived at EDR: 06/11/2021
Date Made Active in Reports: 09/07/2021
Number of Days to Update: 88

Source: EPA Region 10
Telephone: 206-553-2857
Last EDR Contact: 11/15/2021
Next Scheduled EDR Contact: 01/31/2022
Data Release Frequency: Varies

INDIAN LUST R6: Leaking Underground Storage Tanks on Indian Land
LUSTs on Indian land in New Mexico and Oklahoma.

Date of Government Version: 05/17/2021
Date Data Arrived at EDR: 06/11/2021
Date Made Active in Reports: 09/07/2021
Number of Days to Update: 88

Source: EPA Region 6
Telephone: 214-665-6597
Last EDR Contact: 11/15/2021
Next Scheduled EDR Contact: 01/31/2022
Data Release Frequency: Varies

INDIAN LUST R4: Leaking Underground Storage Tanks on Indian Land
LUSTs on Indian land in Florida, Mississippi and North Carolina.

Date of Government Version: 05/28/2021
Date Data Arrived at EDR: 06/22/2021
Date Made Active in Reports: 09/20/2021
Number of Days to Update: 90

Source: EPA Region 4
Telephone: 404-562-8677
Last EDR Contact: 11/15/2021
Next Scheduled EDR Contact: 01/31/2022
Data Release Frequency: Varies

Lists of state and tribal registered storage tanks

FEMA UST: Underground Storage Tank Listing
A listing of all FEMA owned underground storage tanks.

Date of Government Version: 01/29/2021
Date Data Arrived at EDR: 02/17/2021
Date Made Active in Reports: 03/22/2021
Number of Days to Update: 33

Source: FEMA
Telephone: 202-646-5797
Last EDR Contact: 12/18/2021
Next Scheduled EDR Contact: 04/18/2022
Data Release Frequency: Varies

UST: Underground Storage Tank Data
Registered Underground Storage Tanks. UST's are regulated under Subtitle I of the Resource Conservation and Recovery Act (RCRA) and must be registered with the state department responsible for administering the UST program. Available information varies by state program.

Date of Government Version: 08/16/2021
Date Data Arrived at EDR: 08/23/2021
Date Made Active in Reports: 11/15/2021
Number of Days to Update: 84

Source: Department of Energy & Environmental Protection
Telephone: 860-424-3376
Last EDR Contact: 01/11/2022
Next Scheduled EDR Contact: 03/07/2022
Data Release Frequency: Semi-Annually

AST: Marine Terminals and Tank Information
A listing of bulk petroleum facilities that receive petroleum by a vessel.

Date of Government Version: 07/01/2021
Date Data Arrived at EDR: 07/30/2021
Date Made Active in Reports: 10/22/2021
Number of Days to Update: 84

Source: Department of Energy & Environmental Protection
Telephone: 860-424-3233
Last EDR Contact: 11/01/2021
Next Scheduled EDR Contact: 02/14/2022
Data Release Frequency: Varies

INDIAN UST R7: Underground Storage Tanks on Indian Land
The Indian Underground Storage Tank (UST) database provides information about underground storage tanks on Indian land in EPA Region 7 (Iowa, Kansas, Missouri, Nebraska, and 9 Tribal Nations).

Date of Government Version: 06/01/2021
Date Data Arrived at EDR: 06/11/2021
Date Made Active in Reports: 09/07/2021
Number of Days to Update: 88

Source: EPA Region 7
Telephone: 913-551-7003
Last EDR Contact: 11/15/2021
Next Scheduled EDR Contact: 01/31/2022
Data Release Frequency: Varies

INDIAN UST R5: Underground Storage Tanks on Indian Land
The Indian Underground Storage Tank (UST) database provides information about underground storage tanks on Indian land in EPA Region 5 (Michigan, Minnesota and Wisconsin and Tribal Nations).

Date of Government Version: 04/06/2021
Date Data Arrived at EDR: 06/11/2021
Date Made Active in Reports: 09/07/2021
Number of Days to Update: 88

Source: EPA Region 5
Telephone: 312-886-6136
Last EDR Contact: 11/15/2021
Next Scheduled EDR Contact: 01/31/2022
Data Release Frequency: Varies

INDIAN UST R1: Underground Storage Tanks on Indian Land

The Indian Underground Storage Tank (UST) database provides information about underground storage tanks on Indian land in EPA Region 1 (Connecticut, Maine, Massachusetts, New Hampshire, Rhode Island, Vermont and ten Tribal Nations).

Date of Government Version: 04/28/2021
Date Data Arrived at EDR: 06/11/2021
Date Made Active in Reports: 09/07/2021
Number of Days to Update: 88

Source: EPA, Region 1
Telephone: 617-918-1313
Last EDR Contact: 11/15/2021
Next Scheduled EDR Contact: 01/31/2022
Data Release Frequency: Varies

INDIAN UST R10: Underground Storage Tanks on Indian Land

The Indian Underground Storage Tank (UST) database provides information about underground storage tanks on Indian land in EPA Region 10 (Alaska, Idaho, Oregon, Washington, and Tribal Nations).

Date of Government Version: 04/27/2021
Date Data Arrived at EDR: 06/11/2021
Date Made Active in Reports: 09/07/2021
Number of Days to Update: 88

Source: EPA Region 10
Telephone: 206-553-2857
Last EDR Contact: 11/15/2021
Next Scheduled EDR Contact: 01/31/2022
Data Release Frequency: Varies

INDIAN UST R4: Underground Storage Tanks on Indian Land

The Indian Underground Storage Tank (UST) database provides information about underground storage tanks on Indian land in EPA Region 4 (Alabama, Florida, Georgia, Kentucky, Mississippi, North Carolina, South Carolina, Tennessee and Tribal Nations)

Date of Government Version: 05/28/2021
Date Data Arrived at EDR: 06/22/2021
Date Made Active in Reports: 09/20/2021
Number of Days to Update: 90

Source: EPA Region 4
Telephone: 404-562-9424
Last EDR Contact: 11/15/2021
Next Scheduled EDR Contact: 01/31/2022
Data Release Frequency: Varies

INDIAN UST R9: Underground Storage Tanks on Indian Land

The Indian Underground Storage Tank (UST) database provides information about underground storage tanks on Indian land in EPA Region 9 (Arizona, California, Hawaii, Nevada, the Pacific Islands, and Tribal Nations).

Date of Government Version: 05/27/2021
Date Data Arrived at EDR: 06/11/2021
Date Made Active in Reports: 09/07/2021
Number of Days to Update: 88

Source: EPA Region 9
Telephone: 415-972-3368
Last EDR Contact: 11/15/2021
Next Scheduled EDR Contact: 01/31/2022
Data Release Frequency: Varies

INDIAN UST R6: Underground Storage Tanks on Indian Land

The Indian Underground Storage Tank (UST) database provides information about underground storage tanks on Indian land in EPA Region 6 (Louisiana, Arkansas, Oklahoma, New Mexico, Texas and 65 Tribes).

Date of Government Version: 05/17/2021
Date Data Arrived at EDR: 06/11/2021
Date Made Active in Reports: 09/07/2021
Number of Days to Update: 88

Source: EPA Region 6
Telephone: 214-665-7591
Last EDR Contact: 11/15/2021
Next Scheduled EDR Contact: 01/31/2022
Data Release Frequency: Varies

INDIAN UST R8: Underground Storage Tanks on Indian Land

The Indian Underground Storage Tank (UST) database provides information about underground storage tanks on Indian land in EPA Region 8 (Colorado, Montana, North Dakota, South Dakota, Utah, Wyoming and 27 Tribal Nations).

Date of Government Version: 05/27/2021
Date Data Arrived at EDR: 06/11/2021
Date Made Active in Reports: 09/07/2021
Number of Days to Update: 88

Source: EPA Region 8
Telephone: 303-312-6137
Last EDR Contact: 11/15/2021
Next Scheduled EDR Contact: 01/31/2022
Data Release Frequency: Varies

State and tribal institutional control / engineering control registries

ENG CONTROLS: Engineering Controls Listing

An Engineered Control is a permanent physical structure designed to safely isolate pollutants which would otherwise not comply with the self-implementing remedial options allowed in the Connecticut Remediation Standard Regulations (RSRs). The ECGD includes a description of what is eligible to be considered as an Engineered Control under section 22a-133k-2(f)(2) of the RSRs, a description of the information necessary for the preparation of complete and approvable applications, a step-by-step outline of the review and approval process, and supplemental resources provided in the appendices.

Date of Government Version: 03/03/2021
Date Data Arrived at EDR: 05/07/2021
Date Made Active in Reports: 07/23/2021
Number of Days to Update: 77

Source: Department of Energy & Environmental Protection
Telephone: 860-424-3000
Last EDR Contact: 11/04/2021
Next Scheduled EDR Contact: 02/14/2022
Data Release Frequency: Varies

AUL: ELUR Sites

Environmental Land Use Restriction sites.

Date of Government Version: 11/05/2021
Date Data Arrived at EDR: 11/05/2021
Date Made Active in Reports: 11/09/2021
Number of Days to Update: 4

Source: Department of Energy & Environmental Protection
Telephone: 860-424-3912
Last EDR Contact: 11/01/2021
Next Scheduled EDR Contact: 02/14/2022
Data Release Frequency: Varies

Lists of state and tribal voluntary cleanup sites

INDIAN VCP R7: Voluntary Cleanup Priority Lisitng

A listing of voluntary cleanup priority sites located on Indian Land located in Region 7.

Date of Government Version: 03/20/2008
Date Data Arrived at EDR: 04/22/2008
Date Made Active in Reports: 05/19/2008
Number of Days to Update: 27

Source: EPA, Region 7
Telephone: 913-551-7365
Last EDR Contact: 07/08/2021
Next Scheduled EDR Contact: 07/20/2009
Data Release Frequency: Varies

INDIAN VCP R1: Voluntary Cleanup Priority Listing

A listing of voluntary cleanup priority sites located on Indian Land located in Region 1.

Date of Government Version: 07/27/2015
Date Data Arrived at EDR: 09/29/2015
Date Made Active in Reports: 02/18/2016
Number of Days to Update: 142

Source: EPA, Region 1
Telephone: 617-918-1102
Last EDR Contact: 12/14/2021
Next Scheduled EDR Contact: 04/04/2022
Data Release Frequency: Varies

VCP: Voluntary Remediation Sites

Sites involved in the Voluntary Remediation Program.

Date of Government Version: 11/05/2021
Date Data Arrived at EDR: 11/05/2021
Date Made Active in Reports: 11/09/2021
Number of Days to Update: 4

Source: Department of Energy & Environmental Protection
Telephone: 860-424-3705
Last EDR Contact: 11/01/2021
Next Scheduled EDR Contact: 02/14/2022
Data Release Frequency: Varies

Lists of state and tribal brownfield sites

BROWNFIELDS: Brownfields Inventory

CBRA has identified over 200 brownfield sites eligible for redevelopment. In most cases these are prime properties for commercial or industrial use. CBRA's grants, assistance and financing lower the financial risks and eliminate the legal, regulatory and environmental risks of redevelopment.

Date of Government Version: 01/31/2021
Date Data Arrived at EDR: 06/10/2021
Date Made Active in Reports: 09/02/2021
Number of Days to Update: 84

Source: Connecticut Brownfields Redevelopment Authority
Telephone: 860-258-7833
Last EDR Contact: 12/02/2021
Next Scheduled EDR Contact: 03/28/2022
Data Release Frequency: No Update Planned

BROWNFIELDS 2: Brownfields Inventory

A brownfield site is generally defined as "real property, the expansion, redevelopment, or reuse of which may be complicated by the presence or potential presence of a hazardous substance, pollutant or contaminanta?|"

Date of Government Version: 08/03/2017
Date Data Arrived at EDR: 09/20/2017
Date Made Active in Reports: 09/26/2017
Number of Days to Update: 6

Source: Department of Energy & Environmental Protection
Telephone: 860-424-3705
Last EDR Contact: 12/17/2021
Next Scheduled EDR Contact: 03/28/2022
Data Release Frequency: Varies

ADDITIONAL ENVIRONMENTAL RECORDS

Local Brownfield lists

US BROWNFIELDS: A Listing of Brownfields Sites

Brownfields are real property, the expansion, redevelopment, or reuse of which may be complicated by the presence or potential presence of a hazardous substance, pollutant, or contaminant. Cleaning up and reinvesting in these properties takes development pressures off of undeveloped, open land, and both improves and protects the environment. Assessment, Cleanup and Redevelopment Exchange System (ACRES) stores information reported by EPA Brownfields grant recipients on brownfields properties assessed or cleaned up with grant funding as well as information on Targeted Brownfields Assessments performed by EPA Regions. A listing of ACRES Brownfield sites is obtained from Cleanups in My Community. Cleanups in My Community provides information on Brownfields properties for which information is reported back to EPA, as well as areas served by Brownfields grant programs.

Date of Government Version: 06/10/2021
Date Data Arrived at EDR: 06/10/2021
Date Made Active in Reports: 08/17/2021
Number of Days to Update: 68

Source: Environmental Protection Agency
Telephone: 202-566-2777
Last EDR Contact: 12/08/2021
Next Scheduled EDR Contact: 03/28/2022
Data Release Frequency: Semi-Annually

Local Lists of Landfill / Solid Waste Disposal Sites

SWRCY: Recycling Facilities

A listing of recycling facilities.

Date of Government Version: 09/07/2021
Date Data Arrived at EDR: 09/17/2021
Date Made Active in Reports: 12/01/2021
Number of Days to Update: 75

Source: Department of Energy & Environmental Protection
Telephone: 860-424-3223
Last EDR Contact: 12/02/2021
Next Scheduled EDR Contact: 03/21/2022
Data Release Frequency: Varies

INDIAN ODI: Report on the Status of Open Dumps on Indian Lands

Location of open dumps on Indian land.

Date of Government Version: 12/31/1998
Date Data Arrived at EDR: 12/03/2007
Date Made Active in Reports: 01/24/2008
Number of Days to Update: 52

Source: Environmental Protection Agency
Telephone: 703-308-8245
Last EDR Contact: 10/22/2021
Next Scheduled EDR Contact: 02/07/2022
Data Release Frequency: Varies

ODI: Open Dump Inventory

An open dump is defined as a disposal facility that does not comply with one or more of the Part 257 or Part 258 Subtitle D Criteria.

Date of Government Version: 06/30/1985
Date Data Arrived at EDR: 08/09/2004
Date Made Active in Reports: 09/17/2004
Number of Days to Update: 39

Source: Environmental Protection Agency
Telephone: 800-424-9346
Last EDR Contact: 06/09/2004
Next Scheduled EDR Contact: N/A
Data Release Frequency: No Update Planned

DEBRIS REGION 9: Torres Martinez Reservation Illegal Dump Site Locations
A listing of illegal dump sites location on the Torres Martinez Indian Reservation located in eastern Riverside County and northern Imperial County, California.

Date of Government Version: 01/12/2009
Date Data Arrived at EDR: 05/07/2009
Date Made Active in Reports: 09/21/2009
Number of Days to Update: 137

Source: EPA, Region 9
Telephone: 415-947-4219
Last EDR Contact: 01/13/2022
Next Scheduled EDR Contact: 05/02/2022
Data Release Frequency: No Update Planned

IHS OPEN DUMPS: Open Dumps on Indian Land
A listing of all open dumps located on Indian Land in the United States.

Date of Government Version: 04/01/2014
Date Data Arrived at EDR: 08/06/2014
Date Made Active in Reports: 01/29/2015
Number of Days to Update: 176

Source: Department of Health & Human Serivces, Indian Health Service
Telephone: 301-443-1452
Last EDR Contact: 10/28/2021
Next Scheduled EDR Contact: 02/07/2022
Data Release Frequency: Varies

Local Lists of Hazardous waste / Contaminated Sites

US HIST CDL: National Clandestine Laboratory Register
A listing of clandestine drug lab locations that have been removed from the DEAs National Clandestine Laboratory Register.

Date of Government Version: 05/18/2021
Date Data Arrived at EDR: 05/18/2021
Date Made Active in Reports: 08/03/2021
Number of Days to Update: 77

Source: Drug Enforcement Administration
Telephone: 202-307-1000
Last EDR Contact: 11/16/2021
Next Scheduled EDR Contact: 03/07/2022
Data Release Frequency: No Update Planned

CDL: Clandestine Drug Lab Listing
A listing of clandestine drug lab locations included in the Spills database.

Date of Government Version: 09/14/2021
Date Data Arrived at EDR: 09/28/2021
Date Made Active in Reports: 12/16/2021
Number of Days to Update: 79

Source: Department of Energy & Environmental Protection
Telephone: 860-424-3361
Last EDR Contact: 12/21/2021
Next Scheduled EDR Contact: 04/11/2022
Data Release Frequency: Quarterly

US CDL: Clandestine Drug Labs
A listing of clandestine drug lab locations. The U.S. Department of Justice ("the Department") provides this web site as a public service. It contains addresses of some locations where law enforcement agencies reported they found chemicals or other items that indicated the presence of either clandestine drug laboratories or dumpsites. In most cases, the source of the entries is not the Department, and the Department has not verified the entry and does not guarantee its accuracy. Members of the public must verify the accuracy of all entries by, for example, contacting local law enforcement and local health departments.

Date of Government Version: 05/18/2021
Date Data Arrived at EDR: 05/18/2021
Date Made Active in Reports: 08/03/2021
Number of Days to Update: 77

Source: Drug Enforcement Administration
Telephone: 202-307-1000
Last EDR Contact: 11/16/2021
Next Scheduled EDR Contact: 03/07/2022
Data Release Frequency: Quarterly

Local Land Records

CT PROPERTY: Property Transfer Filings
A listing of sites that meet the definition of a hazardous waste establishment. They can be generators, dry cleaners, furniture strippers, etc. These sites have been sold to another owner.

Date of Government Version: 11/05/2021
Date Data Arrived at EDR: 11/05/2021
Date Made Active in Reports: 11/09/2021
Number of Days to Update: 4

Source: Department of Energy & Environmental Protection
Telephone: 860-424-3705
Last EDR Contact: 11/01/2021
Next Scheduled EDR Contact: 02/14/2022
Data Release Frequency: Semi-Annually

LIENS: Environmental Liens Listing
A listing of environmental liens placed by the Cost Recovery Program.

Date of Government Version: 02/11/2019
Date Data Arrived at EDR: 02/19/2019
Date Made Active in Reports: 03/04/2019
Number of Days to Update: 13

Source: Department of Energy & Environmental Protection
Telephone: 860-424-3120
Last EDR Contact: 11/08/2021
Next Scheduled EDR Contact: 02/21/2022
Data Release Frequency: Varies

LIENS 2: CERCLA Lien Information
A Federal CERCLA ('Superfund') lien can exist by operation of law at any site or property at which EPA has spent Superfund monies. These monies are spent to investigate and address releases and threatened releases of contamination. CERCLIS provides information as to the identity of these sites and properties.

Date of Government Version: 10/20/2021
Date Data Arrived at EDR: 11/05/2021
Date Made Active in Reports: 11/29/2021
Number of Days to Update: 24

Source: Environmental Protection Agency
Telephone: 202-564-6023
Last EDR Contact: 01/13/2022
Next Scheduled EDR Contact: 04/11/2022
Data Release Frequency: Semi-Annually

Records of Emergency Release Reports

HMIRS: Hazardous Materials Information Reporting System
Hazardous Materials Incident Report System. HMIRS contains hazardous material spill incidents reported to DOT.

Date of Government Version: 09/12/2021
Date Data Arrived at EDR: 09/13/2021
Date Made Active in Reports: 09/28/2021
Number of Days to Update: 15

Source: U.S. Department of Transportation
Telephone: 202-366-4555
Last EDR Contact: 12/16/2021
Next Scheduled EDR Contact: 04/04/2022
Data Release Frequency: Quarterly

SPILLS: Oil & Chemical Spill Database
Oil and Chemical Spill Data.

Date of Government Version: 09/14/2021
Date Data Arrived at EDR: 09/28/2021
Date Made Active in Reports: 12/16/2021
Number of Days to Update: 79

Source: Department of Energy & Environmental Protection
Telephone: 860-424-3024
Last EDR Contact: 12/21/2021
Next Scheduled EDR Contact: 04/11/2022
Data Release Frequency: Semi-Annually

SPILLS 90: SPILLS90 data from FirstSearch
Spills 90 includes those spill and release records available exclusively from FirstSearch databases. Typically, they may include chemical, oil and/or hazardous substance spills recorded after 1990. Duplicate records that are already included in EDR incident and release records are not included in Spills 90.

Date of Government Version: 10/15/2012
Date Data Arrived at EDR: 01/03/2013
Date Made Active in Reports: 02/11/2013
Number of Days to Update: 39

Source: FirstSearch
Telephone: N/A
Last EDR Contact: 01/03/2013
Next Scheduled EDR Contact: N/A
Data Release Frequency: No Update Planned

Other Ascertainable Records

RCRA NonGen / NLR: RCRA - Non Generators / No Longer Regulated

RCRAInfo is EPA's comprehensive information system, providing access to data supporting the Resource Conservation and Recovery Act (RCRA) of 1976 and the Hazardous and Solid Waste Amendments (HSWA) of 1984. The database includes selective information on sites which generate, transport, store, treat and/or dispose of hazardous waste as defined by the Resource Conservation and Recovery Act (RCRA). Non-Generators do not presently generate hazardous waste.

Date of Government Version: 09/13/2021
Date Data Arrived at EDR: 09/15/2021
Date Made Active in Reports: 10/12/2021
Number of Days to Update: 27

Source: Environmental Protection Agency
Telephone: (888) 372-7341
Last EDR Contact: 12/17/2021
Next Scheduled EDR Contact: 04/04/2022
Data Release Frequency: Quarterly

FUDS: Formerly Used Defense Sites

The listing includes locations of Formerly Used Defense Sites properties where the US Army Corps of Engineers is actively working or will take necessary cleanup actions.

Date of Government Version: 08/10/2021
Date Data Arrived at EDR: 08/17/2021
Date Made Active in Reports: 10/22/2021
Number of Days to Update: 66

Source: U.S. Army Corps of Engineers
Telephone: 202-528-4285
Last EDR Contact: 11/16/2021
Next Scheduled EDR Contact: 02/28/2022
Data Release Frequency: Varies

DOD: Department of Defense Sites

This data set consists of federally owned or administered lands, administered by the Department of Defense, that have any area equal to or greater than 640 acres of the United States, Puerto Rico, and the U.S. Virgin Islands.

Date of Government Version: 12/31/2005
Date Data Arrived at EDR: 11/10/2006
Date Made Active in Reports: 01/11/2007
Number of Days to Update: 62

Source: USGS
Telephone: 888-275-8747
Last EDR Contact: 01/14/2022
Next Scheduled EDR Contact: 04/25/2022
Data Release Frequency: Semi-Annually

FEDLAND: Federal and Indian Lands

Federally and Indian administrated lands of the United States. Lands included are administrated by: Army Corps of Engineers, Bureau of Reclamation, National Wild and Scenic River, National Wildlife Refuge, Public Domain Land, Wilderness, Wilderness Study Area, Wildlife Management Area, Bureau of Indian Affairs, Bureau of Land Management, Department of Justice, Forest Service, Fish and Wildlife Service, National Park Service.

Date of Government Version: 04/02/2018
Date Data Arrived at EDR: 04/11/2018
Date Made Active in Reports: 11/06/2019
Number of Days to Update: 574

Source: U.S. Geological Survey
Telephone: 888-275-8747
Last EDR Contact: 01/07/2022
Next Scheduled EDR Contact: 04/18/2022
Data Release Frequency: N/A

SCRD DRYCLEANERS: State Coalition for Remediation of Drycleaners Listing

The State Coalition for Remediation of Drycleaners was established in 1998, with support from the U.S. EPA Office of Superfund Remediation and Technology Innovation. It is comprised of representatives of states with established drycleaner remediation programs. Currently the member states are Alabama, Connecticut, Florida, Illinois, Kansas, Minnesota, Missouri, North Carolina, Oregon, South Carolina, Tennessee, Texas, and Wisconsin.

Date of Government Version: 01/01/2017
Date Data Arrived at EDR: 02/03/2017
Date Made Active in Reports: 04/07/2017
Number of Days to Update: 63

Source: Environmental Protection Agency
Telephone: 615-532-8599
Last EDR Contact: 11/08/2021
Next Scheduled EDR Contact: 02/21/2022
Data Release Frequency: Varies

US FIN ASSUR: Financial Assurance Information

All owners and operators of facilities that treat, store, or dispose of hazardous waste are required to provide proof that they will have sufficient funds to pay for the clean up, closure, and post-closure care of their facilities.

Date of Government Version: 09/13/2021
Date Data Arrived at EDR: 09/15/2021
Date Made Active in Reports: 09/28/2021
Number of Days to Update: 13

Source: Environmental Protection Agency
Telephone: 202-566-1917
Last EDR Contact: 12/17/2021
Next Scheduled EDR Contact: 04/04/2022
Data Release Frequency: Quarterly

EPA WATCH LIST: EPA WATCH LIST

EPA maintains a "Watch List" to facilitate dialogue between EPA, state and local environmental agencies on enforcement matters relating to facilities with alleged violations identified as either significant or high priority. Being on the Watch List does not mean that the facility has actually violated the law only that an investigation by EPA or a state or local environmental agency has led those organizations to allege that an unproven violation has in fact occurred. Being on the Watch List does not represent a higher level of concern regarding the alleged violations that were detected, but instead indicates cases requiring additional dialogue between EPA, state and local agencies - primarily because of the length of time the alleged violation has gone unaddressed or unresolved.

Date of Government Version: 08/30/2013
Date Data Arrived at EDR: 03/21/2014
Date Made Active in Reports: 06/17/2014
Number of Days to Update: 88

Source: Environmental Protection Agency
Telephone: 617-520-3000
Last EDR Contact: 11/01/2021
Next Scheduled EDR Contact: 02/14/2022
Data Release Frequency: Quarterly

2020 COR ACTION: 2020 Corrective Action Program List

The EPA has set ambitious goals for the RCRA Corrective Action program by creating the 2020 Corrective Action Universe. This RCRA cleanup baseline includes facilities expected to need corrective action. The 2020 universe contains a wide variety of sites. Some properties are heavily contaminated while others were contaminated but have since been cleaned up. Still others have not been fully investigated yet, and may require little or no remediation. Inclusion in the 2020 Universe does not necessarily imply failure on the part of a facility to meet its RCRA obligations.

Date of Government Version: 09/30/2017
Date Data Arrived at EDR: 05/08/2018
Date Made Active in Reports: 07/20/2018
Number of Days to Update: 73

Source: Environmental Protection Agency
Telephone: 703-308-4044
Last EDR Contact: 11/05/2021
Next Scheduled EDR Contact: 02/14/2022
Data Release Frequency: Varies

TSCA: Toxic Substances Control Act

Toxic Substances Control Act. TSCA identifies manufacturers and importers of chemical substances included on the TSCA Chemical Substance Inventory list. It includes data on the production volume of these substances by plant site.

Date of Government Version: 12/31/2016
Date Data Arrived at EDR: 06/17/2020
Date Made Active in Reports: 09/10/2020
Number of Days to Update: 85

Source: EPA
Telephone: 202-260-5521
Last EDR Contact: 12/17/2021
Next Scheduled EDR Contact: 03/28/2022
Data Release Frequency: Every 4 Years

TRIS: Toxic Chemical Release Inventory System

Toxic Release Inventory System. TRIS identifies facilities which release toxic chemicals to the air, water and land in reportable quantities under SARA Title III Section 313.

Date of Government Version: 12/31/2018
Date Data Arrived at EDR: 08/14/2020
Date Made Active in Reports: 11/04/2020
Number of Days to Update: 82

Source: EPA
Telephone: 202-566-0250
Last EDR Contact: 11/16/2021
Next Scheduled EDR Contact: 02/28/2022
Data Release Frequency: Annually

SSTS: Section 7 Tracking Systems

Section 7 of the Federal Insecticide, Fungicide and Rodenticide Act, as amended (92 Stat. 829) requires all registered pesticide-producing establishments to submit a report to the Environmental Protection Agency by March 1st each year. Each establishment must report the types and amounts of pesticides, active ingredients and devices being produced, and those having been produced and sold or distributed in the past year.

Date of Government Version: 10/18/2021
Date Data Arrived at EDR: 10/20/2021
Date Made Active in Reports: 01/10/2022
Number of Days to Update: 82

Source: EPA
Telephone: 202-564-4203
Last EDR Contact: 10/20/2021
Next Scheduled EDR Contact: 01/31/2022
Data Release Frequency: Annually

ROD: Records Of Decision

Record of Decision. ROD documents mandate a permanent remedy at an NPL (Superfund) site containing technical and health information to aid in the cleanup.

Date of Government Version: 10/20/2021
Date Data Arrived at EDR: 11/05/2021
Date Made Active in Reports: 11/29/2021
Number of Days to Update: 24

Source: EPA
Telephone: 703-416-0223
Last EDR Contact: 12/01/2021
Next Scheduled EDR Contact: 03/14/2022
Data Release Frequency: Annually

RMP: Risk Management Plans

When Congress passed the Clean Air Act Amendments of 1990, it required EPA to publish regulations and guidance for chemical accident prevention at facilities using extremely hazardous substances. The Risk Management Program Rule (RMP Rule) was written to implement Section 112(r) of these amendments. The rule, which built upon existing industry codes and standards, requires companies of all sizes that use certain flammable and toxic substances to develop a Risk Management Program, which includes a(n): Hazard assessment that details the potential effects of an accidental release, an accident history of the last five years, and an evaluation of worst-case and alternative accidental releases; Prevention program that includes safety precautions and maintenance, monitoring, and employee training measures; and Emergency response program that spells out emergency health care, employee training measures and procedures for informing the public and response agencies (e.g the fire department) should an accident occur.

Date of Government Version: 10/20/2021
Date Data Arrived at EDR: 11/05/2021
Date Made Active in Reports: 11/12/2021
Number of Days to Update: 7

Source: Environmental Protection Agency
Telephone: 202-564-8600
Last EDR Contact: 10/18/2021
Next Scheduled EDR Contact: 01/31/2022
Data Release Frequency: Varies

RAATS: RCRA Administrative Action Tracking System

RCRA Administration Action Tracking System. RAATS contains records based on enforcement actions issued under RCRA pertaining to major violators and includes administrative and civil actions brought by the EPA. For administration actions after September 30, 1995, data entry in the RAATS database was discontinued. EPA will retain a copy of the database for historical records. It was necessary to terminate RAATS because a decrease in agency resources made it impossible to continue to update the information contained in the database.

Date of Government Version: 04/17/1995
Date Data Arrived at EDR: 07/03/1995
Date Made Active in Reports: 08/07/1995
Number of Days to Update: 35

Source: EPA
Telephone: 202-564-4104
Last EDR Contact: 06/02/2008
Next Scheduled EDR Contact: 09/01/2008
Data Release Frequency: No Update Planned

PRP: Potentially Responsible Parties

A listing of verified Potentially Responsible Parties

Date of Government Version: 10/20/2021
Date Data Arrived at EDR: 11/05/2021
Date Made Active in Reports: 12/15/2021
Number of Days to Update: 40

Source: EPA
Telephone: 202-564-6023
Last EDR Contact: 01/13/2022
Next Scheduled EDR Contact: 02/14/2022
Data Release Frequency: Quarterly

PADS: PCB Activity Database System

PCB Activity Database. PADS Identifies generators, transporters, commercial storers and/or brokers and disposers of PCB's who are required to notify the EPA of such activities.

Date of Government Version: 11/19/2020
Date Data Arrived at EDR: 01/08/2021
Date Made Active in Reports: 03/22/2021
Number of Days to Update: 73

Source: EPA
Telephone: 202-566-0500
Last EDR Contact: 01/07/2022
Next Scheduled EDR Contact: 04/18/2022
Data Release Frequency: Annually

ICIS: Integrated Compliance Information System

The Integrated Compliance Information System (ICIS) supports the information needs of the national enforcement and compliance program as well as the unique needs of the National Pollutant Discharge Elimination System (NPDES) program.

Date of Government Version: 11/18/2016
Date Data Arrived at EDR: 11/23/2016
Date Made Active in Reports: 02/10/2017
Number of Days to Update: 79

Source: Environmental Protection Agency
Telephone: 202-564-2501
Last EDR Contact: 12/29/2021
Next Scheduled EDR Contact: 04/18/2022
Data Release Frequency: Quarterly

FTTS: FIFRA/ TSCA Tracking System - FIFRA (Federal Insecticide, Fungicide, & Rodenticide Act)/TSCA (Toxic Substances Control Act)

FTTS tracks administrative cases and pesticide enforcement actions and compliance activities related to FIFRA, TSCA and EPCRA (Emergency Planning and Community Right-to-Know Act). To maintain currency, EDR contacts the Agency on a quarterly basis.

Date of Government Version: 04/09/2009
Date Data Arrived at EDR: 04/16/2009
Date Made Active in Reports: 05/11/2009
Number of Days to Update: 25

Source: EPA/Office of Prevention, Pesticides and Toxic Substances
Telephone: 202-566-1667
Last EDR Contact: 08/18/2017
Next Scheduled EDR Contact: 12/04/2017
Data Release Frequency: No Update Planned

FTTS INSP: FIFRA/ TSCA Tracking System - FIFRA (Federal Insecticide, Fungicide, & Rodenticide Act)/TSCA (Toxic Substances Control Act)

A listing of FIFRA/TSCA Tracking System (FTTS) inspections and enforcements.

Date of Government Version: 04/09/2009
Date Data Arrived at EDR: 04/16/2009
Date Made Active in Reports: 05/11/2009
Number of Days to Update: 25

Source: EPA
Telephone: 202-566-1667
Last EDR Contact: 08/18/2017
Next Scheduled EDR Contact: 12/04/2017
Data Release Frequency: No Update Planned

MLTS: Material Licensing Tracking System

MLTS is maintained by the Nuclear Regulatory Commission and contains a list of approximately 8,100 sites which possess or use radioactive materials and which are subject to NRC licensing requirements. To maintain currency, EDR contacts the Agency on a quarterly basis.

Date of Government Version: 07/29/2021
Date Data Arrived at EDR: 08/24/2021
Date Made Active in Reports: 11/19/2021
Number of Days to Update: 87

Source: Nuclear Regulatory Commission
Telephone: 301-415-7169
Last EDR Contact: 10/18/2021
Next Scheduled EDR Contact: 01/31/2022
Data Release Frequency: Quarterly

COAL ASH DOE: Steam-Electric Plant Operation Data

A listing of power plants that store ash in surface ponds.

Date of Government Version: 12/31/2019
Date Data Arrived at EDR: 12/01/2020
Date Made Active in Reports: 02/09/2021
Number of Days to Update: 70

Source: Department of Energy
Telephone: 202-586-8719
Last EDR Contact: 11/30/2021
Next Scheduled EDR Contact: 03/14/2022
Data Release Frequency: Varies

COAL ASH EPA: Coal Combustion Residues Surface Impoundments List
A listing of coal combustion residues surface impoundments with high hazard potential ratings.

Date of Government Version: 01/12/2017
Date Data Arrived at EDR: 03/05/2019
Date Made Active in Reports: 11/11/2019
Number of Days to Update: 251

Source: Environmental Protection Agency
Telephone: N/A
Last EDR Contact: 12/02/2021
Next Scheduled EDR Contact: 03/14/2022
Data Release Frequency: Varies

PCB TRANSFORMER: PCB Transformer Registration Database
The database of PCB transformer registrations that includes all PCB registration submittals.

Date of Government Version: 09/13/2019
Date Data Arrived at EDR: 11/06/2019
Date Made Active in Reports: 02/10/2020
Number of Days to Update: 96

Source: Environmental Protection Agency
Telephone: 202-566-0517
Last EDR Contact: 11/05/2021
Next Scheduled EDR Contact: 02/14/2022
Data Release Frequency: Varies

RADINFO: Radiation Information Database
The Radiation Information Database (RADINFO) contains information about facilities that are regulated by U.S. Environmental Protection Agency (EPA) regulations for radiation and radioactivity.

Date of Government Version: 07/01/2019
Date Data Arrived at EDR: 07/01/2019
Date Made Active in Reports: 09/23/2019
Number of Days to Update: 84

Source: Environmental Protection Agency
Telephone: 202-343-9775
Last EDR Contact: 12/27/2021
Next Scheduled EDR Contact: 04/11/2022
Data Release Frequency: Quarterly

HIST FTTS: FIFRA/TSCA Tracking System Administrative Case Listing
A complete administrative case listing from the FIFRA/TSCA Tracking System (FTTS) for all ten EPA regions. The information was obtained from the National Compliance Database (NCDB). NCDB supports the implementation of FIFRA (Federal Insecticide, Fungicide, and Rodenticide Act) and TSCA (Toxic Substances Control Act). Some EPA regions are now closing out records. Because of that, and the fact that some EPA regions are not providing EPA Headquarters with updated records, it was decided to create a HIST FTTS database. It included records that may not be included in the newer FTTS database updates. This database is no longer updated.

Date of Government Version: 10/19/2006
Date Data Arrived at EDR: 03/01/2007
Date Made Active in Reports: 04/10/2007
Number of Days to Update: 40

Source: Environmental Protection Agency
Telephone: 202-564-2501
Last EDR Contact: 12/17/2007
Next Scheduled EDR Contact: 03/17/2008
Data Release Frequency: No Update Planned

HIST FTTS INSP: FIFRA/TSCA Tracking System Inspection & Enforcement Case Listing
A complete inspection and enforcement case listing from the FIFRA/TSCA Tracking System (FTTS) for all ten EPA regions. The information was obtained from the National Compliance Database (NCDB). NCDB supports the implementation of FIFRA (Federal Insecticide, Fungicide, and Rodenticide Act) and TSCA (Toxic Substances Control Act). Some EPA regions are now closing out records. Because of that, and the fact that some EPA regions are not providing EPA Headquarters with updated records, it was decided to create a HIST FTTS database. It included records that may not be included in the newer FTTS database updates. This database is no longer updated.

Date of Government Version: 10/19/2006
Date Data Arrived at EDR: 03/01/2007
Date Made Active in Reports: 04/10/2007
Number of Days to Update: 40

Source: Environmental Protection Agency
Telephone: 202-564-2501
Last EDR Contact: 12/17/2008
Next Scheduled EDR Contact: 03/17/2008
Data Release Frequency: No Update Planned

DOT OPS: Incident and Accident Data
Department of Transporation, Office of Pipeline Safety Incident and Accident data.

Date of Government Version: 01/02/2020
Date Data Arrived at EDR: 01/28/2020
Date Made Active in Reports: 04/17/2020
Number of Days to Update: 80

Source: Department of Transporation, Office of Pipeline Safety
Telephone: 202-366-4595
Last EDR Contact: 10/26/2021
Next Scheduled EDR Contact: 02/07/2022
Data Release Frequency: Quarterly

CONSENT: Superfund (CERCLA) Consent Decrees

Major legal settlements that establish responsibility and standards for cleanup at NPL (Superfund) sites. Released periodically by United States District Courts after settlement by parties to litigation matters.

Date of Government Version: 09/30/2021
Date Data Arrived at EDR: 10/13/2021
Date Made Active in Reports: 01/10/2022
Number of Days to Update: 89

Source: Department of Justice, Consent Decree Library
Telephone: Varies
Last EDR Contact: 01/03/2022
Next Scheduled EDR Contact: 04/18/2022
Data Release Frequency: Varies

BRS: Biennial Reporting System

The Biennial Reporting System is a national system administered by the EPA that collects data on the generation and management of hazardous waste. BRS captures detailed data from two groups: Large Quantity Generators (LQG) and Treatment, Storage, and Disposal Facilities.

Date of Government Version: 12/31/2019
Date Data Arrived at EDR: 09/15/2021
Date Made Active in Reports: 12/14/2021
Number of Days to Update: 90

Source: EPA/NTIS
Telephone: 800-424-9346
Last EDR Contact: 12/17/2021
Next Scheduled EDR Contact: 04/04/2022
Data Release Frequency: Biennially

INDIAN RESERV: Indian Reservations

This map layer portrays Indian administered lands of the United States that have any area equal to or greater than 640 acres.

Date of Government Version: 12/31/2014
Date Data Arrived at EDR: 07/14/2015
Date Made Active in Reports: 01/10/2017
Number of Days to Update: 546

Source: USGS
Telephone: 202-208-3710
Last EDR Contact: 01/04/2022
Next Scheduled EDR Contact: 04/18/2022
Data Release Frequency: Semi-Annually

FUSRAP: Formerly Utilized Sites Remedial Action Program

DOE established the Formerly Utilized Sites Remedial Action Program (FUSRAP) in 1974 to remediate sites where radioactive contamination remained from Manhattan Project and early U.S. Atomic Energy Commission (AEC) operations.

Date of Government Version: 07/26/2021
Date Data Arrived at EDR: 07/27/2021
Date Made Active in Reports: 10/22/2021
Number of Days to Update: 87

Source: Department of Energy
Telephone: 202-586-3559
Last EDR Contact: 11/01/2021
Next Scheduled EDR Contact: 02/14/2022
Data Release Frequency: Varies

UMTRA: Uranium Mill Tailings Sites

Uranium ore was mined by private companies for federal government use in national defense programs. When the mills shut down, large piles of the sand-like material (mill tailings) remain after uranium has been extracted from the ore. Levels of human exposure to radioactive materials from the piles are low; however, in some cases tailings were used as construction materials before the potential health hazards of the tailings were recognized.

Date of Government Version: 08/30/2019
Date Data Arrived at EDR: 11/15/2019
Date Made Active in Reports: 01/28/2020
Number of Days to Update: 74

Source: Department of Energy
Telephone: 505-845-0011
Last EDR Contact: 12/09/2021
Next Scheduled EDR Contact: 02/28/2022
Data Release Frequency: Varies

LEAD SMELTER 1: Lead Smelter Sites
A listing of former lead smelter site locations.

Date of Government Version: 10/20/2021
Date Data Arrived at EDR: 11/05/2021
Date Made Active in Reports: 11/29/2021
Number of Days to Update: 24

Source: Environmental Protection Agency
Telephone: 703-603-8787
Last EDR Contact: 01/13/2022
Next Scheduled EDR Contact: 04/11/2022
Data Release Frequency: Varies

LEAD SMELTER 2: Lead Smelter Sites
A list of several hundred sites in the U.S. where secondary lead smelting was done from 1931and 1964. These sites may pose a threat to public health through ingestion or inhalation of contaminated soil or dust

Date of Government Version: 04/05/2001
Date Data Arrived at EDR: 10/27/2010
Date Made Active in Reports: 12/02/2010
Number of Days to Update: 36

Source: American Journal of Public Health
Telephone: 703-305-6451
Last EDR Contact: 12/02/2009
Next Scheduled EDR Contact: N/A
Data Release Frequency: No Update Planned

US AIRS (AFS): Aerometric Information Retrieval System Facility Subsystem (AFS)
The database is a sub-system of Aerometric Information Retrieval System (AIRS). AFS contains compliance data on air pollution point sources regulated by the U.S. EPA and/or state and local air regulatory agencies. This information comes from source reports by various stationary sources of air pollution, such as electric power plants, steel mills, factories, and universities, and provides information about the air pollutants they produce. Action, air program, air program pollutant, and general level plant data. It is used to track emissions and compliance data from industrial plants.

Date of Government Version: 10/12/2016
Date Data Arrived at EDR: 10/26/2016
Date Made Active in Reports: 02/03/2017
Number of Days to Update: 100

Source: EPA
Telephone: 202-564-2496
Last EDR Contact: 09/26/2017
Next Scheduled EDR Contact: 01/08/2018
Data Release Frequency: Annually

US AIRS MINOR: Air Facility System Data
A listing of minor source facilities.

Date of Government Version: 10/12/2016
Date Data Arrived at EDR: 10/26/2016
Date Made Active in Reports: 02/03/2017
Number of Days to Update: 100

Source: EPA
Telephone: 202-564-2496
Last EDR Contact: 09/26/2017
Next Scheduled EDR Contact: 01/08/2018
Data Release Frequency: Annually

MINES VIOLATIONS: MSHA Violation Assessment Data
Mines violation and assessment information. Department of Labor, Mine Safety & Health Administration.

Date of Government Version: 06/30/2021
Date Data Arrived at EDR: 07/01/2021
Date Made Active in Reports: 09/28/2021
Number of Days to Update: 89

Source: DOL, Mine Safety & Health Admi
Telephone: 202-693-9424
Last EDR Contact: 12/20/2021
Next Scheduled EDR Contact: 03/14/2022
Data Release Frequency: Quarterly

US MINES: Mines Master Index File
Contains all mine identification numbers issued for mines active or opened since 1971. The data also includes violation information.

Date of Government Version: 08/09/2021
Date Data Arrived at EDR: 08/24/2021
Date Made Active in Reports: 11/19/2021
Number of Days to Update: 87

Source: Department of Labor, Mine Safety and Health Administration
Telephone: 303-231-5959
Last EDR Contact: 11/22/2021
Next Scheduled EDR Contact: 03/07/2022
Data Release Frequency: Semi-Annually

US MINES 2: Ferrous and Nonferrous Metal Mines Database Listing

This map layer includes ferrous (ferrous metal mines are facilities that extract ferrous metals, such as iron ore or molybdenum) and nonferrous (Nonferrous metal mines are facilities that extract nonferrous metals, such as gold, silver, copper, zinc, and lead) metal mines in the United States.

Date of Government Version: 05/06/2020
Date Data Arrived at EDR: 05/27/2020
Date Made Active in Reports: 08/13/2020
Number of Days to Update: 78

Source: USGS
Telephone: 703-648-7709
Last EDR Contact: 11/22/2021
Next Scheduled EDR Contact: 03/07/2022
Data Release Frequency: Varies

US MINES 3: Active Mines & Mineral Plants Database Listing

Active Mines and Mineral Processing Plant operations for commodities monitored by the Minerals Information Team of the USGS.

Date of Government Version: 04/14/2011
Date Data Arrived at EDR: 06/08/2011
Date Made Active in Reports: 09/13/2011
Number of Days to Update: 97

Source: USGS
Telephone: 703-648-7709
Last EDR Contact: 11/22/2021
Next Scheduled EDR Contact: 03/07/2022
Data Release Frequency: Varies

ABANDONED MINES: Abandoned Mines

An inventory of land and water impacted by past mining (primarily coal mining) is maintained by OSMRE to provide information needed to implement the Surface Mining Control and Reclamation Act of 1977 (SMCRA). The inventory contains information on the location, type, and extent of AML impacts, as well as, information on the cost associated with the reclamation of those problems. The inventory is based upon field surveys by State, Tribal, and OSMRE program officials. It is dynamic to the extent that it is modified as new problems are identified and existing problems are reclaimed.

Date of Government Version: 09/14/2021
Date Data Arrived at EDR: 09/15/2021
Date Made Active in Reports: 12/15/2021
Number of Days to Update: 91

Source: Department of Interior
Telephone: 202-208-2609
Last EDR Contact: 12/14/2021
Next Scheduled EDR Contact: 03/21/2022
Data Release Frequency: Quarterly

FINDS: Facility Index System/Facility Registry System

Facility Index System. FINDS contains both facility information and 'pointers' to other sources that contain more detail. EDR includes the following FINDS databases in this report: PCS (Permit Compliance System), AIRS (Aerometric Information Retrieval System), DOCKET (Enforcement Docket used to manage and track information on civil judicial enforcement cases for all environmental statutes), FURS (Federal Underground Injection Control), C-DOCKET (Criminal Docket System used to track criminal enforcement actions for all environmental statutes), FFIS (Federal Facilities Information System), STATE (State Environmental Laws and Statutes), and PADS (PCB Activity Data System).

Date of Government Version: 05/05/2021
Date Data Arrived at EDR: 05/18/2021
Date Made Active in Reports: 08/17/2021
Number of Days to Update: 91

Source: EPA
Telephone: (617) 918-1111
Last EDR Contact: 11/22/2021
Next Scheduled EDR Contact: 03/14/2022
Data Release Frequency: Quarterly

DOCKET HWC: Hazardous Waste Compliance Docket Listing

A complete list of the Federal Agency Hazardous Waste Compliance Docket Facilities.

Date of Government Version: 05/06/2021
Date Data Arrived at EDR: 05/21/2021
Date Made Active in Reports: 08/11/2021
Number of Days to Update: 82

Source: Environmental Protection Agency
Telephone: 202-564-0527
Last EDR Contact: 11/23/2021
Next Scheduled EDR Contact: 03/07/2022
Data Release Frequency: Varies

UXO: Unexploded Ordnance Sites

A listing of unexploded ordnance site locations

Date of Government Version: 12/31/2018
Date Data Arrived at EDR: 07/02/2020
Date Made Active in Reports: 09/17/2020
Number of Days to Update: 77

Source: Department of Defense
Telephone: 703-704-1564
Last EDR Contact: 01/11/2022
Next Scheduled EDR Contact: 04/25/2022
Data Release Frequency: Varies

ECHO: Enforcement & Compliance History Information

ECHO provides integrated compliance and enforcement information for about 800,000 regulated facilities nationwide.

Date of Government Version: 01/01/2022
Date Data Arrived at EDR: 01/04/2022
Date Made Active in Reports: 01/10/2022
Number of Days to Update: 6

Source: Environmental Protection Agency
Telephone: 202-564-2280
Last EDR Contact: 01/04/2022
Next Scheduled EDR Contact: 04/18/2022
Data Release Frequency: Quarterly

FUELS PROGRAM: EPA Fuels Program Registered Listing

This listing includes facilities that are registered under the Part 80 (Code of Federal Regulations) EPA Fuels Programs. All companies now are required to submit new and updated registrations.

Date of Government Version: 08/13/2021
Date Data Arrived at EDR: 08/13/2021
Date Made Active in Reports: 10/22/2021
Number of Days to Update: 70

Source: EPA
Telephone: 800-385-6164
Last EDR Contact: 11/15/2021
Next Scheduled EDR Contact: 02/28/2022
Data Release Frequency: Quarterly

AIRS: Permitted Air Sources Listing

A listing of permitted air sources in Connecticut.

Date of Government Version: 08/17/2021
Date Data Arrived at EDR: 08/18/2021
Date Made Active in Reports: 11/10/2021
Number of Days to Update: 84

Source: Department of Energy & Environmental Protection
Telephone: 860-424-3026
Last EDR Contact: 11/01/2021
Next Scheduled EDR Contact: 02/14/2022
Data Release Frequency: Varies

ASBESTOS: Asbestos Notification Listing

A listing of asbestos notification site locations.

Date of Government Version: 09/29/2021
Date Data Arrived at EDR: 09/30/2021
Date Made Active in Reports: 12/16/2021
Number of Days to Update: 77

Source: Department of Public Health
Telephone: 860-509-7371
Last EDR Contact: 11/01/2021
Next Scheduled EDR Contact: 02/14/2022
Data Release Frequency: Varies

CPCS: Contaminated or Potentially Contaminated Sites

A list of Contaminated or Potentially Contaminated Sites within Connecticut. This list represents the "Hazardous Waste Facilities," as defined in Section 22a-134f of the Connecticut General Statutes (CGS). The list contains the following types of sites: Sites listed on the Inventory of Hazardous Waste Disposal Sites; Sites subject to the Property Transfer Act; Sites at which underground storage tanks are known to have leaked; Sites at which hazardous waste subject to the RCRA; Sites that are included in EPA's (CERCLIS); Sites that are the subject of an order issued by the Commissioner of DEP that requires investigation and remediation of a potential or known source of pollution; and Sites that have entered into one of the Department's Voluntary Remediation Programs.

Date of Government Version: 05/06/2021
Date Data Arrived at EDR: 05/07/2021
Date Made Active in Reports: 07/23/2021
Number of Days to Update: 77

Source: Department of Energy & Environmental Protection
Telephone: 860-424-3766
Last EDR Contact: 11/04/2021
Next Scheduled EDR Contact: 02/14/2022
Data Release Frequency: Quarterly

DRYCLEANERS: Drycleaner Facilities

A listing of drycleaner facility locations.

Date of Government Version: 07/18/2008
Date Data Arrived at EDR: 08/08/2008
Date Made Active in Reports: 08/27/2008
Number of Days to Update: 19

Source: Department of Energy & Environmental Protection
Telephone: 860-424-3026
Last EDR Contact: 12/10/2021
Next Scheduled EDR Contact: 03/21/2022
Data Release Frequency: Varies

ENFORCEMENT: Enforcement Case Listing

The types of enforcement actions included are administrative consent orders, final unilateral orders and final dispositions of civil cases through the Attorney General's Office.

Date of Government Version: 07/19/2021
Date Data Arrived at EDR: 07/20/2021
Date Made Active in Reports: 10/18/2021
Number of Days to Update: 90

Source: Department of Energy & Environmental Protection
Telephone: 860-424-3265
Last EDR Contact: 01/07/2022
Next Scheduled EDR Contact: 04/25/2022
Data Release Frequency: Varies

Financial Assurance 1: Financial Assurance Information Listing

A listing containing RCRA financial assurance information submitted on behalf of the CT DEP's Program Analysis Group of the Waste Engineering and Enforcement Division.

Date of Government Version: 12/10/2021
Date Data Arrived at EDR: 12/10/2021
Date Made Active in Reports: 12/14/2021
Number of Days to Update: 4

Source: Department of Energy & Environmental Protection
Telephone: 860-418-5930
Last EDR Contact: 12/08/2021
Next Scheduled EDR Contact: 03/28/2022
Data Release Frequency: Varies

Financial Assurance 2: Financial Assurance Information Listing

A listing of financial assurance information for solid waste facilities. Financial assurance is intended to ensure that resources are available to pay for the cost of closure, post-closure care, and corrective measures if the owner or operator of a regulated facility is unable or unwilling to pay.

Date of Government Version: 12/10/2021
Date Data Arrived at EDR: 12/10/2021
Date Made Active in Reports: 12/14/2021
Number of Days to Update: 4

Source: Department of Energy & Environmental Protection
Telephone: 860-418-5930
Last EDR Contact: 12/08/2021
Next Scheduled EDR Contact: 03/28/2022
Data Release Frequency: Varies

LEAD: Lead Inspection Database

The Lead Poisoning Prevention and Control Program lead inspection database.

Date of Government Version: 03/26/2014
Date Data Arrived at EDR: 03/27/2014
Date Made Active in Reports: 05/08/2014
Number of Days to Update: 42

Source: Department of Public Health
Telephone: 860-509-7299
Last EDR Contact: 11/23/2021
Next Scheduled EDR Contact: 03/14/2022
Data Release Frequency: Varies

LWDS: Connecticut Leachate and Wastewater Discharge Sites

The Leachate and Waste Water Discharge Inventory Data Layer (LWDS) includes point locations digitized from Leachate and Wastewater Discharge Source maps compiled by the Connecticut DEP. These maps locate surface and groundwater discharges that (1) have received a waste water discharge permit from the state or (2) are historic and now defunct waste sites or (3) are locations of accidental spills, leaks, or discharges of a variety of liquid or solid wastes.

Date of Government Version: 07/17/2009
Date Data Arrived at EDR: 10/21/2009
Date Made Active in Reports: 10/30/2009
Number of Days to Update: 9

Source: Department of Energy & Environmental Protection
Telephone: N/A
Last EDR Contact: 10/15/2014
Next Scheduled EDR Contact: 01/26/2015
Data Release Frequency: Varies

CT MANIFEST: Hazardous Waste Manifest Data

Facility and manifest data. Manifest is a document that lists and tracks hazardous waste from the generator through transporters to a tsd facility.

Date of Government Version: 07/23/2021
Date Data Arrived at EDR: 08/10/2021
Date Made Active in Reports: 11/08/2021
Number of Days to Update: 90

Source: Department of Energy & Environmental Protection
Telephone: 860-424-3375
Last EDR Contact: 11/12/2021
Next Scheduled EDR Contact: 02/21/2022
Data Release Frequency: No Update Planned

NPDES: Wastewater Permit Listing

A listing of permits issued by the DEP.

Date of Government Version: 06/16/2021
Date Data Arrived at EDR: 06/17/2021
Date Made Active in Reports: 09/07/2021
Number of Days to Update: 82

Source: Department of Energy & Environmental Protection
Telephone: 860-424-3832
Last EDR Contact: 12/14/2021
Next Scheduled EDR Contact: 04/04/2022
Data Release Frequency: Varies

SEH: List of Significant Environmental Hazards Report to DEEP

The Significant Environmental Hazard Statute is intended to identify and abate short-term risks associated with specific environmental conditions identified in the statute. After abatement of short-term risks (meaning abatement of the significant environmental hazard condition), there may still be potential long-term risks associated with the release. However, a significant environmental hazard can be considered abated under the statute even though potential long-term risks may not have been addressed.

Date of Government Version: 08/31/2021
Date Data Arrived at EDR: 10/12/2021
Date Made Active in Reports: 01/05/2022
Number of Days to Update: 85

Source: Department of Energy & Environmental Protection
Telephone: 860-424-3766
Last EDR Contact: 01/04/2022
Next Scheduled EDR Contact: 04/25/2022
Data Release Frequency: Varies

UIC: Underground Injection Control Listing

A list of of subsurface disposal permits and their locations.

Date of Government Version: 06/15/2020
Date Data Arrived at EDR: 06/18/2020
Date Made Active in Reports: 09/04/2020
Number of Days to Update: 78

Source: Department of Energy & Environmental Protection
Telephone: 860-424-3058
Last EDR Contact: 01/13/2022
Next Scheduled EDR Contact: 05/02/2022
Data Release Frequency: Varies

MINES MRDS: Mineral Resources Data System

Mineral Resources Data System

Date of Government Version: 04/06/2018
Date Data Arrived at EDR: 10/21/2019
Date Made Active in Reports: 10/24/2019
Number of Days to Update: 3

Source: USGS
Telephone: 703-648-6533
Last EDR Contact: 11/23/2021
Next Scheduled EDR Contact: 03/07/2022
Data Release Frequency: Varies

COI: Completion of Investigation

The COI must be signed and submitted by the Certifying Party to document that the investigation of the parcel has been completed in accordance with CGS Section 22a-134a(g)(1).

Date of Government Version: 11/17/2020
Date Data Arrived at EDR: 03/25/2021
Date Made Active in Reports: 06/10/2021
Number of Days to Update: 77

Source: Department of Energy & Environmental Protection
Telephone: 860-424-3000
Last EDR Contact: 12/14/2021
Next Scheduled EDR Contact: 04/04/2022
Data Release Frequency: Varies

PCS ENF: Enforcement data
No description is available for this data

Date of Government Version: 12/31/2014
Date Data Arrived at EDR: 02/05/2015
Date Made Active in Reports: 03/06/2015
Number of Days to Update: 29

Source: EPA
Telephone: 202-564-2497
Last EDR Contact: 12/29/2021
Next Scheduled EDR Contact: 04/18/2022
Data Release Frequency: Varies

PCS: Permit Compliance System
PCS is a computerized management information system that contains data on National Pollutant Discharge Elimination System (NPDES) permit holding facilities. PCS tracks the permit, compliance, and enforcement status of NPDES facilities.

Date of Government Version: 07/14/2011
Date Data Arrived at EDR: 08/05/2011
Date Made Active in Reports: 09/29/2011
Number of Days to Update: 55

Source: EPA, Office of Water
Telephone: 202-564-2496
Last EDR Contact: 12/29/2021
Next Scheduled EDR Contact: 04/18/2022
Data Release Frequency: Semi-Annually

PCS INACTIVE: Listing of Inactive PCS Permits
An inactive permit is a facility that has shut down or is no longer discharging.

Date of Government Version: 11/05/2014
Date Data Arrived at EDR: 01/06/2015
Date Made Active in Reports: 05/06/2015
Number of Days to Update: 120

Source: EPA
Telephone: 202-564-2496
Last EDR Contact: 12/29/2021
Next Scheduled EDR Contact: 04/18/2022
Data Release Frequency: Semi-Annually

EDR HIGH RISK HISTORICAL RECORDS

EDR Exclusive Records

EDR MGP: EDR Proprietary Manufactured Gas Plants
The EDR Proprietary Manufactured Gas Plant Database includes records of coal gas plants (manufactured gas plants) compiled by EDR's researchers. Manufactured gas sites were used in the United States from the 1800's to 1950's to produce a gas that could be distributed and used as fuel. These plants used whale oil, rosin, coal, or a mixture of coal, oil, and water that also produced a significant amount of waste. Many of the byproducts of the gas production, such as coal tar (oily waste containing volatile and non-volatile chemicals), sludges, oils and other compounds are potentially hazardous to human health and the environment. The byproduct from this process was frequently disposed of directly at the plant site and can remain or spread slowly, serving as a continuous source of soil and groundwater contamination.

Date of Government Version: N/A
Date Data Arrived at EDR: N/A
Date Made Active in Reports: N/A
Number of Days to Update: N/A

Source: EDR, Inc.
Telephone: N/A
Last EDR Contact: N/A
Next Scheduled EDR Contact: N/A
Data Release Frequency: No Update Planned

EDR Hist Auto: EDR Exclusive Historical Auto Stations
EDR has searched selected national collections of business directories and has collected listings of potential gas station/filling station/service station sites that were available to EDR researchers. EDR's review was limited to those categories of sources that might, in EDR's opinion, include gas station/filling station/service station establishments. The categories reviewed included, but were not limited to gas, gas station, gasoline station, filling station, auto, automobile repair, auto service station, service station, etc. This database falls within a category of information EDR classifies as "High Risk Historical Records", or HRHR. EDR's HRHR effort presents unique and sometimes proprietary data about past sites and operations that typically create environmental concerns, but may not show up in current government records searches.

Date of Government Version: N/A
Date Data Arrived at EDR: N/A
Date Made Active in Reports: N/A
Number of Days to Update: N/A

Source: EDR, Inc.
Telephone: N/A
Last EDR Contact: N/A
Next Scheduled EDR Contact: N/A
Data Release Frequency: Varies

EDR Hist Cleaner: EDR Exclusive Historical Cleaners

EDR has searched selected national collections of business directories and has collected listings of potential dry cleaner sites that were available to EDR researchers. EDR's review was limited to those categories of sources that might, in EDR's opinion, include dry cleaning establishments. The categories reviewed included, but were not limited to dry cleaners, cleaners, laundry, laundromat, cleaning/laundry, wash & dry etc. This database falls within a category of information EDR classifies as "High Risk Historical Records", or HRHR. EDR's HRHR effort presents unique and sometimes proprietary data about past sites and operations that typically create environmental concerns, but may not show up in current government records searches.

Date of Government Version: N/A
Date Data Arrived at EDR: N/A
Date Made Active in Reports: N/A
Number of Days to Update: N/A

Source: EDR, Inc.
Telephone: N/A
Last EDR Contact: N/A
Next Scheduled EDR Contact: N/A
Data Release Frequency: Varies

EDR RECOVERED GOVERNMENT ARCHIVES

Exclusive Recovered Govt. Archives

RGA HWS: Recovered Government Archive State Hazardous Waste Facilities List

The EDR Recovered Government Archive State Hazardous Waste database provides a list of SHWS incidents derived from historical databases and includes many records that no longer appear in current government lists. Compiled from Records formerly available from the Department of Energy & Environmental Protection formerly know as the DEP which changes in July 2011 in Connecticut.

Date of Government Version: N/A
Date Data Arrived at EDR: 07/01/2013
Date Made Active in Reports: 01/02/2014
Number of Days to Update: 185

Source: Department of Energy & Environmental Protection
Telephone: N/A
Last EDR Contact: 06/01/2012
Next Scheduled EDR Contact: N/A
Data Release Frequency: Varies

RGA LUST: Recovered Government Archive Leaking Underground Storage Tank

The EDR Recovered Government Archive Leaking Underground Storage Tank database provides a list of LUST incidents derived from historical databases and includes many records that no longer appear in current government lists. Compiled from Records formerly available from the Department of Energy & Environmental Protection formerly know as the DEP which changes in July 2011 in Connecticut.

Date of Government Version: N/A
Date Data Arrived at EDR: 07/01/2013
Date Made Active in Reports: 01/02/2014
Number of Days to Update: 185

Source: Department of Energy & Environmental Protection
Telephone: N/A
Last EDR Contact: 06/01/2012
Next Scheduled EDR Contact: N/A
Data Release Frequency: Varies

OTHER DATABASE(S)

Depending on the geographic area covered by this report, the data provided in these specialty databases may or may not be complete. For example, the existence of wetlands information data in a specific report does not mean that all wetlands in the area covered by the report are included. Moreover, the absence of any reported wetlands information does not necessarily mean that wetlands do not exist in the area covered by the report.

NJ MANIFEST: Manifest Information

Hazardous waste manifest information.

Date of Government Version: 12/31/2018
Date Data Arrived at EDR: 04/10/2019
Date Made Active in Reports: 05/16/2019
Number of Days to Update: 36

Source: Department of Environmental Protection
Telephone: N/A
Last EDR Contact: 01/07/2022
Next Scheduled EDR Contact: 04/18/2022
Data Release Frequency: Annually

NY MANIFEST: Facility and Manifest Data
Manifest is a document that lists and tracks hazardous waste from the generator through transporters to a TSD facility.

Date of Government Version: 01/01/2019
Date Data Arrived at EDR: 04/29/2020
Date Made Active in Reports: 07/10/2020
Number of Days to Update: 72

Source: Department of Environmental Conservation
Telephone: 518-402-8651
Last EDR Contact: 10/29/2021
Next Scheduled EDR Contact: 02/07/2022
Data Release Frequency: Quarterly

PA MANIFEST: Manifest Information
Hazardous waste manifest information.

Date of Government Version: 06/30/2018
Date Data Arrived at EDR: 07/19/2019
Date Made Active in Reports: 09/10/2019
Number of Days to Update: 53

Source: Department of Environmental Protection
Telephone: 717-783-8990
Last EDR Contact: 01/10/2022
Next Scheduled EDR Contact: 04/25/2022
Data Release Frequency: Annually

RI MANIFEST: Manifest information
Hazardous waste manifest information

Date of Government Version: 12/31/2019
Date Data Arrived at EDR: 02/11/2021
Date Made Active in Reports: 02/24/2021
Number of Days to Update: 13

Source: Department of Environmental Management
Telephone: 401-222-2797
Last EDR Contact: 11/29/2021
Next Scheduled EDR Contact: 02/28/2022
Data Release Frequency: Annually

VT MANIFEST: Hazardous Waste Manifest Data
Hazardous waste manifest information.

Date of Government Version: 10/28/2019
Date Data Arrived at EDR: 10/29/2019
Date Made Active in Reports: 01/09/2020
Number of Days to Update: 72

Source: Department of Environmental Conservation
Telephone: 802-241-3443
Last EDR Contact: 01/10/2022
Next Scheduled EDR Contact: 04/25/2022
Data Release Frequency: Annually

WI MANIFEST: Manifest Information
Hazardous waste manifest information.

Date of Government Version: 05/31/2018
Date Data Arrived at EDR: 06/19/2019
Date Made Active in Reports: 09/03/2019
Number of Days to Update: 76

Source: Department of Natural Resources
Telephone: N/A
Last EDR Contact: 12/06/2021
Next Scheduled EDR Contact: 03/21/2022
Data Release Frequency: Annually

Oil/Gas Pipelines
Source: Endeavor Business Media
Petroleum Bundle (Crude Oil, Refined Products, Petrochemicals, Gas Liquids (LPG/NGL), and Specialty Gases (Miscellaneous)) N = Natural Gas Bundle (Natural Gas, Gas Liquids (LPG/NGL), and Specialty Gases (Miscellaneous)). This map includes information copyrighted by Endeavor Business Media. This information is provided on a best effort basis and Endeavor Business Media does not guarantee its accuracy nor warrant its fitness for any particular purpose. Such information has been reprinted with the permission of Endeavor Business Media.

Electric Power Transmission Line Data
Source: Endeavor Business Media
This map includes information copyrighted by Endeavor Business Media. This information is provided on a best effort basis and Endeavor Business Media does not guarantee its accuracy nor warrant its fitness for any particular purpose. Such information has been reprinted with the permission of Endeavor Business Media.

Sensitive Receptors: There are individuals deemed sensitive receptors due to their fragile immune systems and special sensitivity to environmental discharges. These sensitive receptors typically include the elderly, the sick, and children. While the location of all sensitive receptors cannot be determined, EDR indicates those buildings and facilities - schools, daycares, hospitals, medical centers, and nursing homes - where individuals who are sensitive receptors are likely to be located.

AHA Hospitals:
Source: American Hospital Association, Inc.
Telephone: 312-280-5991
The database includes a listing of hospitals based on the American Hospital Association's annual survey of hospitals.

Medical Centers: Provider of Services Listing
Source: Centers for Medicare & Medicaid Services
Telephone: 410-786-3000
A listing of hospitals with Medicare provider number, produced by Centers of Medicare & Medicaid Services, a federal agency within the U.S. Department of Health and Human Services.

Nursing Homes
Source: National Institutes of Health
Telephone: 301-594-6248
Information on Medicare and Medicaid certified nursing homes in the United States.

Public Schools
Source: National Center for Education Statistics
Telephone: 202-502-7300
The National Center for Education Statistics' primary database on elementary and secondary public education in the United States. It is a comprehensive, annual, national statistical database of all public elementary and secondary schools and school districts, which contains data that are comparable across all states.

Private Schools
Source: National Center for Education Statistics
Telephone: 202-502-7300
The National Center for Education Statistics' primary database on private school locations in the United States.

Daycare Centers: Licensed Child Care Facilities
Source: Department of Public Health
Telephone: 860-509-8045

Flood Zone Data: This data was obtained from the Federal Emergency Management Agency (FEMA). It depicts 100-year and 500-year flood zones as defined by FEMA. It includes the National Flood Hazard Layer (NFHL) which incorporates Flood Insurance Rate Map (FIRM) data and Q3 data from FEMA in areas not covered by NFHL.
Source: FEMA
Telephone: 877-336-2627
Date of Government Version: 2003, 2015

NWI: National Wetlands Inventory. This data, available in select counties across the country, was obtained by EDR in 2002, 2005 and 2010 from the U.S. Fish and Wildlife Service.

State Wetlands Data: Tidal Wetlands
Source: Department of Energy & Environmental Protection
Telephone: 860-424-4054

Current USGS 7.5 Minute Topographic Map
Source: U.S. Geological Survey

STREET AND ADDRESS INFORMATION

Â© 2015 TomTom North America, Inc. All rights reserved. This material is proprietary and the subject of copyright protection and other intellectual property rights owned by or licensed to Tele Atlas North America, Inc. The use of this material is subject to the terms of a license agreement. You will be held liable for any unauthorized copying or disclosure of this material.

GEOCHECK ®- PHYSICAL SETTING SOURCE ADDENDUM

TARGET PROPERTY ADDRESS

HARTFORD SOUTH BRANCH TRAIL
BETWEEN NEWFIELD AVENUE AND NILAN STREET
HARTFORD, CT 06106

TARGET PROPERTY COORDINATES

Latitude (North):	41.735003 - 41ˆ 44’ 6.01’’
Longitude (West):	72.712464 - 72ˆ 42’ 44.87’’
Universal Tranverse Mercator:	Zone 18
UTM X (Meters):	690243.3
UTM Y (Meters):	4622670.5
Elevation:	50 ft. above sea level

USGS TOPOGRAPHIC MAP

Target Property Map:	11738192 HARTFORD SOUTH, CT
Version Date:	2018
North Map:	11738190 HARTFORD NORTH, CT
Version Date:	2018

EDR’s GeoCheck Physical Setting Source Addendum is provided to assist the environmental professional in forming an opinion about the impact of potential contaminant migration.

Assessment of the impact of contaminant migration generally has two principle investigative components:

1. Groundwater flow direction, and
2. Groundwater flow velocity.

Groundwater flow direction may be impacted by surface topography, hydrology, hydrogeology, characteristics of the soil, and nearby wells. Groundwater flow velocity is generally impacted by the nature of the geologic strata.

GEOCHECK® - PHYSICAL SETTING SOURCE SUMMARY

GROUNDWATER FLOW DIRECTION INFORMATION

Groundwater flow direction for a particular site is best determined by a qualified environmental professional using site-specific well data. If such data is not reasonably ascertainable, it may be necessary to rely on other sources of information, such as surface topographic information, hydrologic information, hydrogeologic data collected on nearby properties, and regional groundwater flow information (from deep aquifers).

TOPOGRAPHIC INFORMATION

Surface topography may be indicative of the direction of surficial groundwater flow. This information can be used to assist the environmental professional in forming an opinion about the impact of nearby contaminated properties or, should contamination exist on the target property, what downgradient sites might be impacted.

TARGET PROPERTY TOPOGRAPHY

General Topographic Gradient: General SSE

SURROUNDING TOPOGRAPHY: ELEVATION PROFILES

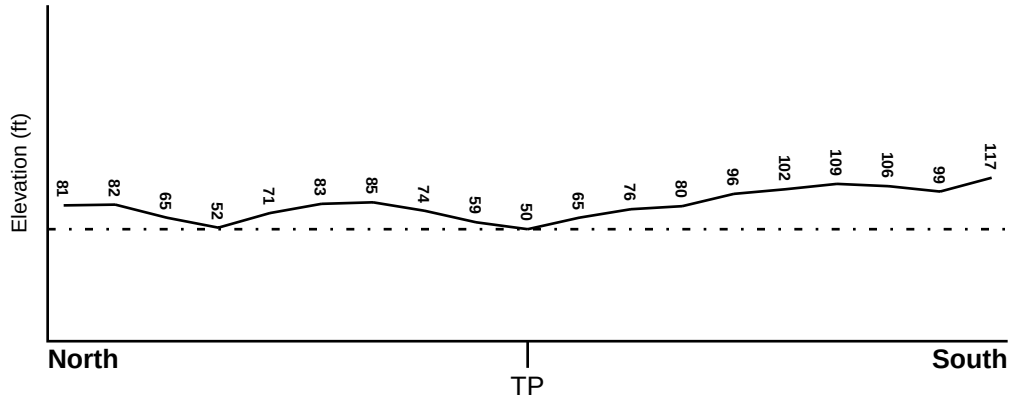

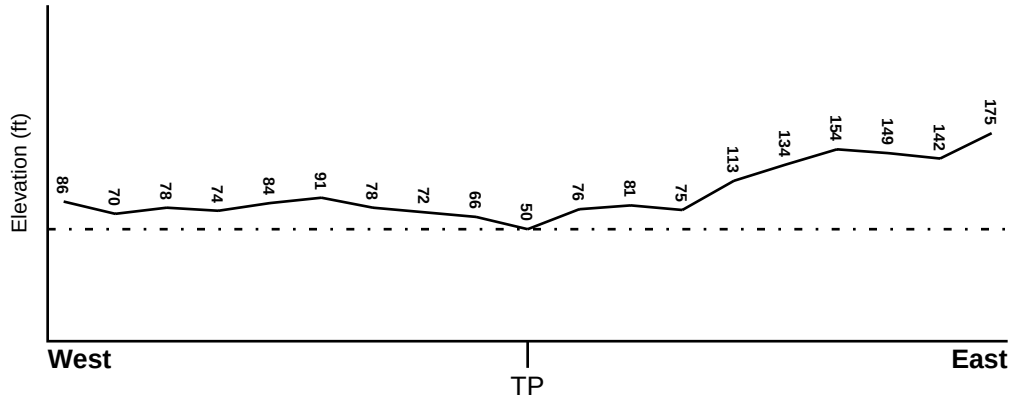

Target Property Elevation: 50 ft.

0 1/2 1 Miles

Source: Topography has been determined from the USGS 7.5' Digital Elevation Model and should be evaluated on a relative (not an absolute) basis. Relative elevation information between sites of close proximity should be field verified.

GEOCHECK® - PHYSICAL SETTING SOURCE SUMMARY

HYDROLOGIC INFORMATION

Surface water can act as a hydrologic barrier to groundwater flow. Such hydrologic information can be used to assist the environmental professional in forming an opinion about the impact of nearby contaminated properties or, should contamination exist on the target property, what downgradient sites might be impacted.

Refer to the Physical Setting Source Map following this summary for hydrologic information (major waterways and bodies of water).

FEMA FLOOD ZONE

Flood Plain Panel at Target Property	FEMA Source Type
09003C0502F	FEMA FIRM Flood data

Additional Panels in search area:	FEMA Source Type
09003C0501F	FEMA FIRM Flood data

NATIONAL WETLAND INVENTORY

NWI Quad at Target Property	NWI Electronic Data Coverage
HARTFORD SOUTH	YES - refer to the Overview Map and Detail Map

HYDROGEOLOGIC INFORMATION

Hydrogeologic information obtained by installation of wells on a specific site can often be an indicator of groundwater flow direction in the immediate area. Such hydrogeologic information can be used to assist the environmental professional in forming an opinion about the impact of nearby contaminated properties or, should contamination exist on the target property, what downgradient sites might be impacted.

Site-Specific Hydrogeological Data*:

Search Radius:	1.25 miles
Location Relative to TP:	1/2 - 1 Mile SSW
Site Name:	SON-WAY CORPORATION
Site EPA ID Number:	CTD060678208
Groundwater Flow Direction:	East-Northeast
Measured Depth to Water:	not available.
Hydraulic Connection:	Detailed hydraulic connection information is not available. The depth to bedrock is unknown, but till is estimated to be 3 to 10 feet thick. Ground water at the site is classified as GA by the Connecticut DEP.
Sole Source Aquifer:	No information about a sole source aquifer is available
Data Quality:	Information is assumed in the CERCLIS investigation report(s)

AQUIFLOW®

Search Radius: 1.000 Mile.

EDR has developed the AQUIFLOW Information System to provide data on the general direction of groundwater flow at specific points. EDR has reviewed reports submitted by environmental professionals to regulatory authorities at select sites and has extracted the date of the report, groundwater flow direction as determined hydrogeologically, and the depth to water table.

MAP ID	LOCATION FROM TP	GENERAL DIRECTION GROUNDWATER FLOW
Not Reported		

* ©1996 Site--specific hydrogeological data gathered by CERCLIS Alerts, Inc., Bainbridge Island, WA. All rights reserved. All of the information and opinions presented are those of the cited EPA report(s), which were completed under a Comprehensive Environmental Response Compensation and Liability Information System (CERCLIS) investigation.

GEOCHECK® - PHYSICAL SETTING SOURCE SUMMARY

GROUNDWATER FLOW VELOCITY INFORMATION

Groundwater flow velocity information for a particular site is best determined by a qualified environmental professional using site specific geologic and soil strata data. If such data are not reasonably ascertainable, it may be necessary to rely on other sources of information, including geologic age identification, rock stratigraphic unit and soil characteristics data collected on nearby properties and regional soil information. In general, contaminant plumes move more quickly through sandy-gravelly types of soils than silty-clayey types of soils.

GEOLOGIC INFORMATION IN GENERAL AREA OF TARGET PROPERTY

Geologic information can be used by the environmental professional in forming an opinion about the relative speed at which contaminant migration may be occurring.

ROCK STRATIGRAPHIC UNIT

Era:	Mesozoic
System:	Triassic
Series:	Triassic
Code:	Tr *(decoded above as Era, System & Series)*

GEOLOGIC AGE IDENTIFICATION

Category: Stratified Sequence

Geologic Age and Rock Stratigraphic Unit Source: P.G. Schruben, R.E. Arndt and W.J. Bawiec, Geology of the Conterminous U.S. at 1:2,500,000 Scale - a digital representation of the 1974 P.B. King and H.M. Beikman Map, USGS Digital Data Series DDS - 11 (1994).

SSURGO SOIL MAP - 6823822.2s

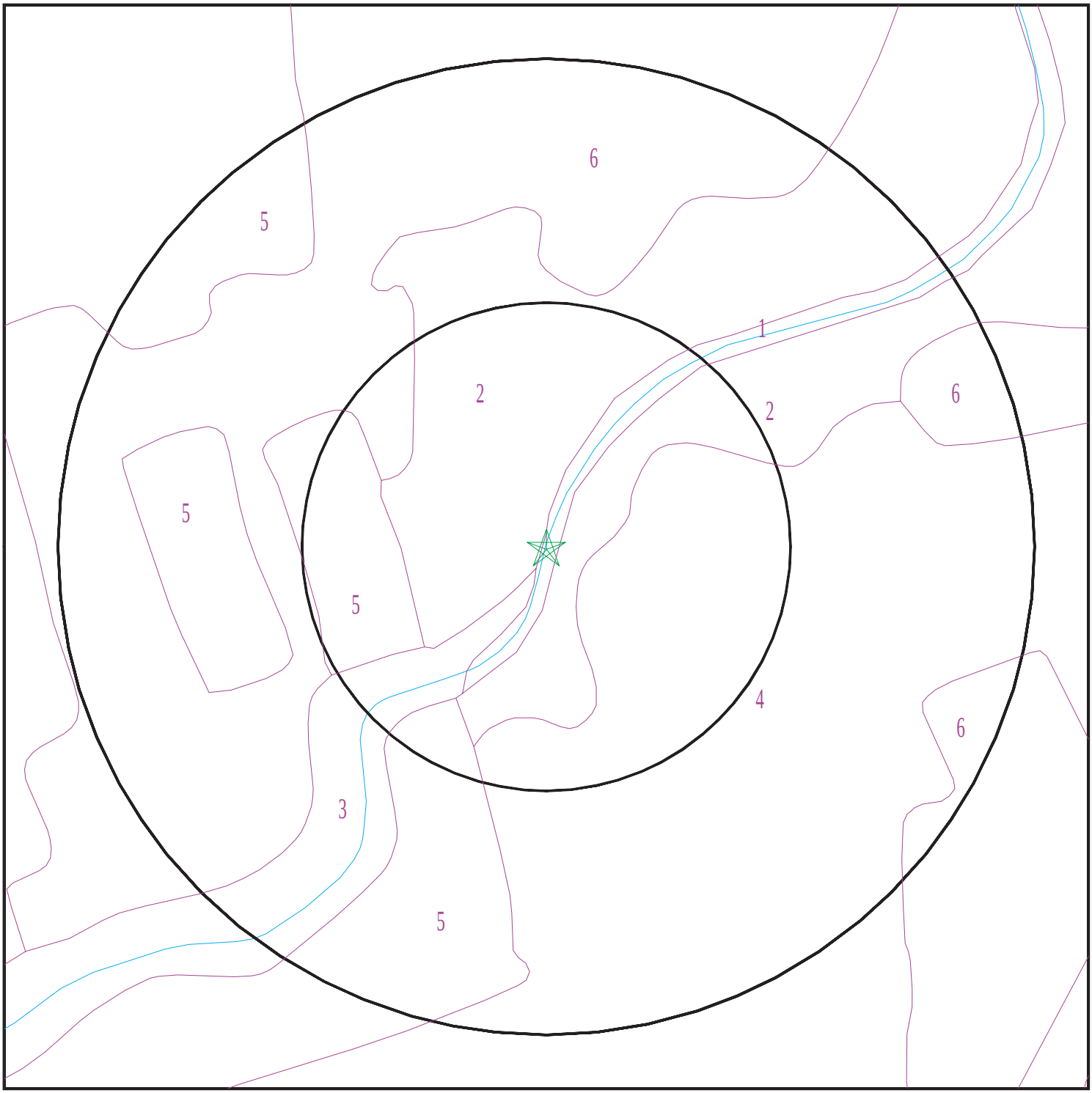

Target Property
SSURGO Soil
Water

0 1/16 1/8 1/4 Miles

N

SITE NAME:	Hartford South Branch Trail	CLIENT:	Stantec Consulting Services Inc
ADDRESS:	Between Newfield Avenue and Nilan Street Hartford CT 06106	CONTACT:	Carrolyn Izzo
		INQUIRY #:	6823822.2s
LAT/LONG:	41.735003 / 72.712464	DATE:	January 18, 2022 6:17 pm

Copyright © 2022 EDR, Inc. © 2015 TomTom Rel. 2015.

GEOCHECK® - PHYSICAL SETTING SOURCE SUMMARY

DOMINANT SOIL COMPOSITION IN GENERAL AREA OF TARGET PROPERTY

The U.S. Department of Agriculture's (USDA) Soil Conservation Service (SCS) leads the National Cooperative Soil Survey (NCSS) and is responsible for collecting, storing, maintaining and distributing soil survey information for privately owned lands in the United States. A soil map in a soil survey is a representation of soil patterns in a landscape. The following information is based on Soil Conservation Service SSURGO data.

Soil Map ID: 1

Soil Component Name: Water

Soil Surface Texture:
Hydrologic Group: Not reported

Soil Drainage Class:
Hydric Status: Unknown

Corrosion Potential - Uncoated Steel: Not Reported

Depth to Bedrock Min: > 0 inches

Depth to Watertable Min: > 0 inches

No Layer Information available.

Soil Map ID: 2

Soil Component Name: Udorthents

Soil Surface Texture: loam

Hydrologic Group: Class C - Slow infiltration rates. Soils with layers impeding downward movement of water, or soils with moderately fine or fine textures.

Soil Drainage Class: Well drained

Hydric Status: Not hydric

Corrosion Potential - Uncoated Steel: Moderate

Depth to Bedrock Min: > 0 inches

Depth to Watertable Min: > 0 inches

Soil Layer Information							
	Boundary			Classification		Saturated hydraulic conductivity micro m/sec	Soil Reaction (pH)
Layer	Upper	Lower	Soil Texture Class	AASHTO Group	Unified Soil		
1	0 inches	5 inches	loam	Silt-Clay Materials (more than 35 pct. passing No. 200), Silty Soils.	COARSE-GRAINED SOILS, Sands, Sands with fines, Silty Sand.	Max: 703 Min: 0.01	Max: 7.8 Min: 4.5
2	5 inches	21 inches	gravelly loam	Silt-Clay Materials (more than 35 pct. passing No. 200), Silty Soils.	COARSE-GRAINED SOILS, Sands, Sands with fines, Silty Sand.	Max: 703 Min: 0.01	Max: 7.8 Min: 4.5
3	21 inches	79 inches	very gravelly sandy loam	Silt-Clay Materials (more than 35 pct. passing No. 200), Silty Soils.	COARSE-GRAINED SOILS, Sands, Sands with fines, Silty Sand.	Max: 703 Min: 0.01	Max: 7.8 Min: 4.5

Soil Map ID: 3

Soil Component Name: Udorthents

Soil Surface Texture: loam

Hydrologic Group: Class D - Very slow infiltration rates. Soils are clayey, have a high water table, or are shallow to an impervious layer.

Soil Drainage Class: Well drained

Hydric Status: Not hydric

Corrosion Potential - Uncoated Steel: Moderate

Depth to Bedrock Min: > 0 inches

Depth to Watertable Min: > 0 inches

Soil Layer Information							
	Boundary			Classification		Saturated hydraulic conductivity micro m/sec	Soil Reaction (pH)
Layer	Upper	Lower	Soil Texture Class	AASHTO Group	Unified Soil		
1	0 inches	5 inches	loam	Silt-Clay Materials (more than 35 pct. passing No. 200), Silty Soils.	COARSE-GRAINED SOILS, Sands, Sands with fines, Silty Sand.	Max: 703 Min: 0.01	Max: 7.8 Min: 4.5
2	5 inches	21 inches	gravelly loam	Silt-Clay Materials (more than 35 pct. passing No. 200), Silty Soils.	COARSE-GRAINED SOILS, Sands, Sands with fines, Silty Sand.	Max: 703 Min: 0.01	Max: 7.8 Min: 4.5
3	21 inches	79 inches	very gravelly sandy loam	Silt-Clay Materials (more than 35 pct. passing No. 200), Silty Soils.	COARSE-GRAINED SOILS, Sands, Sands with fines, Silty Sand.	Max: 703 Min: 0.01	Max: 7.8 Min: 4.5

Soil Map ID: 4

Soil Component Name: Elmridge

Soil Surface Texture: fine sandy loam

Hydrologic Group: Class C - Slow infiltration rates. Soils with layers impeding downward movement of water, or soils with moderately fine or fine textures.

Soil Drainage Class: Moderately well drained

Hydric Status: Partially hydric

Corrosion Potential - Uncoated Steel: High

Depth to Bedrock Min: > 0 inches

Depth to Watertable Min: > 61 inches

Soil Layer Information							
	Boundary			Classification		Saturated hydraulic conductivity micro m/sec	Soil Reaction (pH)
Layer	Upper	Lower	Soil Texture Class	AASHTO Group	Unified Soil		
1	0 inches	5 inches	fine sandy loam	Silt-Clay Materials (more than 35 pct. passing No. 200), Silty Soils.	FINE-GRAINED SOILS, Silts and Clays (liquid limit less than 50%), Lean Clay	Max: 0.42 Min: 0.01	Max: 7.8 Min: 5.6
2	5 inches	9 inches	fine sandy loam	Silt-Clay Materials (more than 35 pct. passing No. 200), Silty Soils.	FINE-GRAINED SOILS, Silts and Clays (liquid limit less than 50%), Lean Clay	Max: 0.42 Min: 0.01	Max: 7.8 Min: 5.6
3	9 inches	18 inches	fine sandy loam	Silt-Clay Materials (more than 35 pct. passing No. 200), Silty Soils.	FINE-GRAINED SOILS, Silts and Clays (liquid limit less than 50%), Lean Clay	Max: 0.42 Min: 0.01	Max: 7.8 Min: 5.6
4	18 inches	25 inches	sandy loam	Silt-Clay Materials (more than 35 pct. passing No. 200), Silty Soils.	FINE-GRAINED SOILS, Silts and Clays (liquid limit less than 50%), Lean Clay	Max: 0.42 Min: 0.01	Max: 7.8 Min: 5.6
5	25 inches	64 inches	silty clay	Silt-Clay Materials (more than 35 pct. passing No. 200), Silty Soils.	FINE-GRAINED SOILS, Silts and Clays (liquid limit less than 50%), Lean Clay	Max: 0.42 Min: 0.01	Max: 7.8 Min: 5.6

Soil Map ID: 5

Soil Component Name: Urban land

Soil Surface Texture: material

Hydrologic Group: Class C - Slow infiltration rates. Soils with layers impeding downward movement of water, or soils with moderately fine or fine textures.

Soil Drainage Class:
Hydric Status: Unknown

Corrosion Potential - Uncoated Steel: Not Reported

Depth to Bedrock Min: > 0 inches

Depth to Watertable Min: > 0 inches

Soil Layer Information							
	Boundary			Classification		Saturated hydraulic conductivity micro m/sec	Soil Reaction (pH)
Layer	Upper	Lower	Soil Texture Class	AASHTO Group	Unified Soil		
1	0 inches	5 inches	material	Not reported	Not reported	Max: 141 Min: 0.07	Max: Min:

Soil Map ID: 6

Soil Component Name: Udorthents

Soil Surface Texture: loam

Hydrologic Group: Class C - Slow infiltration rates. Soils with layers impeding downward movement of water, or soils with moderately fine or fine textures.

Soil Drainage Class: Well drained

Hydric Status: Unknown

Corrosion Potential - Uncoated Steel: Moderate

Depth to Bedrock Min: > 0 inches

Depth to Watertable Min: > 0 inches

Soil Layer Information							
	Boundary			Classification		Saturated hydraulic conductivity micro m/sec	Soil Reaction (pH)
Layer	Upper	Lower	Soil Texture Class	AASHTO Group	Unified Soil		
1	0 inches	5 inches	loam	Silt-Clay Materials (more than 35 pct. passing No. 200), Silty Soils.	COARSE-GRAINED SOILS, Sands, Sands with fines, Silty Sand.	Max: 703 Min: 0.01	Max: 7.8 Min: 4.5
2	5 inches	21 inches	gravelly loam	Silt-Clay Materials (more than 35 pct. passing No. 200), Silty Soils.	COARSE-GRAINED SOILS, Sands, Sands with fines, Silty Sand.	Max: 703 Min: 0.01	Max: 7.8 Min: 4.5
3	21 inches	79 inches	very gravelly sandy loam	Silt-Clay Materials (more than 35 pct. passing No. 200), Silty Soils.	COARSE-GRAINED SOILS, Sands, Sands with fines, Silty Sand.	Max: 703 Min: 0.01	Max: 7.8 Min: 4.5

GEOCHECK® - PHYSICAL SETTING SOURCE SUMMARY

LOCAL / REGIONAL WATER AGENCY RECORDS

EDR Local/Regional Water Agency records provide water well information to assist the environmental professional in assessing sources that may impact ground water flow direction, and in forming an opinion about the impact of contaminant migration on nearby drinking water wells.

WELL SEARCH DISTANCE INFORMATION

DATABASE	SEARCH DISTANCE (miles)
Federal USGS	1.000
Federal FRDS PWS	Nearest PWS within 1 mile
State Database	1.000

FEDERAL USGS WELL INFORMATION

MAP ID	WELL ID	LOCATION FROM TP
1	USGS40000228289	1/4 - 1/2 Mile NW
2	USGS40000228232	1/4 - 1/2 Mile WSW
3	USGS40000228297	1/2 - 1 Mile NW
4	USGS40000228300	1/2 - 1 Mile NW
5	USGS40000228224	1/2 - 1 Mile ESE
6	USGS40000228213	1/2 - 1 Mile WSW
7	USGS40000228305	1/2 - 1 Mile WNW
8	USGS40000228234	1/2 - 1 Mile West

FEDERAL FRDS PUBLIC WATER SUPPLY SYSTEM INFORMATION

MAP ID	WELL ID	LOCATION FROM TP
No PWS System Found		

Note: PWS System location is not always the same as well location.

STATE DATABASE WELL INFORMATION

MAP ID	WELL ID	LOCATION FROM TP
No Wells Found		

PHYSICAL SETTING SOURCE MAP - 6823822.2s

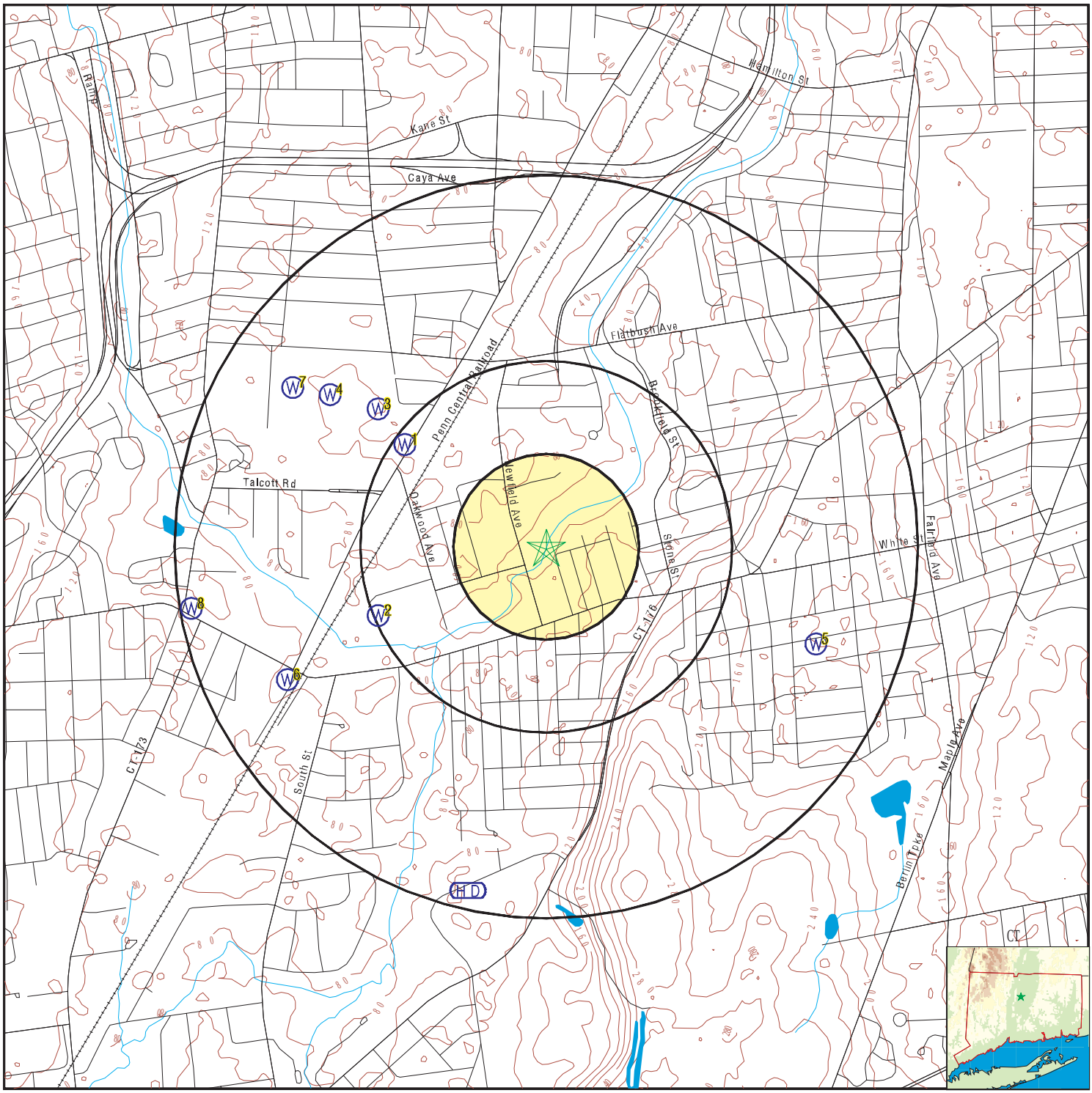

County Boundary
Major Roads
Contour Lines
Earthquake epicenter, Richter 5 or greater
Water Wells
Public Water Supply Wells
Cluster of Multiple Icons

Groundwater Flow Direction
GI Indeterminate Groundwater Flow at Location
GV Groundwater Flow Varies at Location
HD Closest Hydrogeological Data
EPA Designated Sole Src. Aq.

SITE NAME: Hartford South Branch Trail	CLIENT: Stantec Consulting Services Inc
ADDRESS: Between Newfield Avenue and Nilan Street Hartford CT 06106	CONTACT: Carrolyn Izzo INQUIRY #: 6823822.2s
LAT/LONG: 41.735003 / 72.712464	DATE: January 18, 2022 6:17 pm

Copyright © 2022 EDR, Inc. © 2015 TomTom Rel. 2015.

Map ID Direction Distance Elevation	Database	EDR ID Number
1 **NW** **1/4 - 1/2 Mile** **Higher**	**FED USGS**	**USGS40000228289**

Organization ID:	USGS-CT		
Organization Name:	USGS Connecticut Water Science Center		
Monitor Location:	CT-WH 124	Type:	Well
Description:	Not Reported	HUC:	01080205
Drainage Area:	Not Reported	Drainage Area Units:	Not Reported
Contrib Drainage Area:	Not Reported	Contrib Drainage Area Unts:	Not Reported
Aquifer:	Early Mesozoic basin aquifers		
Formation Type:	Not Reported	Aquifer Type:	Not Reported
Construction Date:	1947	Well Depth:	622
Well Depth Units:	ft	Well Hole Depth:	Not Reported
Well Hole Depth Units:	Not Reported		

Ground water levels,Number of Measurements:	1	Level reading date:	1947-05-01
Feet below surface:	23.00	Feet to sea level:	Not Reported
Note:	Not Reported		

---

2 **WSW** **1/4 - 1/2 Mile** **Higher**	**FED USGS**	**USGS40000228232**

Organization ID:	USGS-CT		
Organization Name:	USGS Connecticut Water Science Center		
Monitor Location:	CT-WH 133	Type:	Well
Description:	Not Reported	HUC:	01080205
Drainage Area:	Not Reported	Drainage Area Units:	Not Reported
Contrib Drainage Area:	Not Reported	Contrib Drainage Area Unts:	Not Reported
Aquifer:	Early Mesozoic basin aquifers		
Formation Type:	Not Reported	Aquifer Type:	Not Reported
Construction Date:	1971	Well Depth:	500
Well Depth Units:	ft	Well Hole Depth:	Not Reported
Well Hole Depth Units:	Not Reported		

---

3 **NW** **1/2 - 1 Mile** **Higher**	**FED USGS**	**USGS40000228297**

Organization ID:	USGS-CT		
Organization Name:	USGS Connecticut Water Science Center		
Monitor Location:	CT-WH 123	Type:	Well
Description:	Not Reported	HUC:	01080205
Drainage Area:	Not Reported	Drainage Area Units:	Not Reported
Contrib Drainage Area:	Not Reported	Contrib Drainage Area Unts:	Not Reported
Aquifer:	Early Mesozoic basin aquifers		
Formation Type:	Not Reported	Aquifer Type:	Not Reported
Construction Date:	1947	Well Depth:	500
Well Depth Units:	ft	Well Hole Depth:	Not Reported
Well Hole Depth Units:	Not Reported		

Ground water levels,Number of Measurements:	1	Level reading date:	1947-04-01
Feet below surface:	18.00	Feet to sea level:	Not Reported
Note:	Not Reported		

4
NW
1/2 - 1 Mile
Higher

FED USGS **USGS40000228300**

Organization ID:	USGS-CT		
Organization Name:	USGS Connecticut Water Science Center		
Monitor Location:	CT-WH 121	Type:	Well
Description:	Not Reported	HUC:	01080205
Drainage Area:	Not Reported	Drainage Area Units:	Not Reported
Contrib Drainage Area:	Not Reported	Contrib Drainage Area Unts:	Not Reported
Aquifer:	Early Mesozoic basin aquifers		
Formation Type:	Not Reported	Aquifer Type:	Not Reported
Construction Date:	1946	Well Depth:	455
Well Depth Units:	ft	Well Hole Depth:	Not Reported
Well Hole Depth Units:	Not Reported		

Ground water levels,Number of Measurements:	1	Level reading date:	1946-12-01
Feet below surface:	20.00	Feet to sea level:	Not Reported
Note:	Not Reported		

5
ESE
1/2 - 1 Mile
Higher

FED USGS **USGS40000228224**

Organization ID:	USGS-CT		
Organization Name:	USGS Connecticut Water Science Center		
Monitor Location:	CT-H 71	Type:	Well
Description:	Not Reported	HUC:	01080205
Drainage Area:	Not Reported	Drainage Area Units:	Not Reported
Contrib Drainage Area:	Not Reported	Contrib Drainage Area Unts:	Not Reported
Aquifer:	Early Mesozoic basin aquifers		
Formation Type:	Not Reported	Aquifer Type:	Not Reported
Construction Date:	1919	Well Depth:	117
Well Depth Units:	ft	Well Hole Depth:	Not Reported
Well Hole Depth Units:	Not Reported		

Ground water levels,Number of Measurements:	1	Level reading date:	1919-02-20
Feet below surface:	Not Reported	Feet to sea level:	Not Reported
Note:	The site was flowing, but the head could not be measured without additional equipment.		

6
WSW
1/2 - 1 Mile
Higher

FED USGS **USGS40000228213**

Organization ID:	USGS-CT		
Organization Name:	USGS Connecticut Water Science Center		
Monitor Location:	CT-WH 100	Type:	Well
Description:	Not Reported	HUC:	01080205
Drainage Area:	Not Reported	Drainage Area Units:	Not Reported
Contrib Drainage Area:	Not Reported	Contrib Drainage Area Unts:	Not Reported

Aquifer:	Early Mesozoic basin aquifers		
Formation Type:	Not Reported	Aquifer Type:	Not Reported
Construction Date:	1953	Well Depth:	702
Well Depth Units:	ft	Well Hole Depth:	Not Reported
Well Hole Depth Units:	Not Reported		

Ground water levels,Number of Measurements:	1	Level reading date:	1953-08-01
Feet below surface:	16.00	Feet to sea level:	Not Reported
Note:	Not Reported		

7
WNW
1/2 - 1 Mile
Higher

FED USGS **USGS40000228305**

Organization ID:	USGS-CT		
Organization Name:	USGS Connecticut Water Science Center		
Monitor Location:	CT-WH 122	Type:	Well
Description:	Not Reported	HUC:	01080205
Drainage Area:	Not Reported	Drainage Area Units:	Not Reported
Contrib Drainage Area:	Not Reported	Contrib Drainage Area Unts:	Not Reported
Aquifer:	Early Mesozoic basin aquifers		
Formation Type:	Not Reported	Aquifer Type:	Not Reported
Construction Date:	1947	Well Depth:	500
Well Depth Units:	ft	Well Hole Depth:	Not Reported
Well Hole Depth Units:	Not Reported		

Ground water levels,Number of Measurements:	1	Level reading date:	1947-01-01
Feet below surface:	21.00	Feet to sea level:	Not Reported
Note:	Not Reported		

8
West
1/2 - 1 Mile
Higher

FED USGS **USGS40000228234**

Organization ID:	USGS-CT		
Organization Name:	USGS Connecticut Water Science Center		
Monitor Location:	CT-WH 99	Type:	Well
Description:	Not Reported	HUC:	01080205
Drainage Area:	Not Reported	Drainage Area Units:	Not Reported
Contrib Drainage Area:	Not Reported	Contrib Drainage Area Unts:	Not Reported
Aquifer:	Early Mesozoic basin aquifers		
Formation Type:	Not Reported	Aquifer Type:	Not Reported
Construction Date:	Not Reported	Well Depth:	480
Well Depth Units:	ft	Well Hole Depth:	Not Reported
Well Hole Depth Units:	Not Reported		

GEOCHECK® - PHYSICAL SETTING SOURCE MAP FINDINGS
RADON

AREA RADON INFORMATION

State Database: CT Radon

Radon Test Results

City	# Sites	< 4 Pci/L	4 < 10 Pci/L	10 < 20 Pci/L	20 < 50 Pci/L	50 < 100 Pci/L	> 100 Pci/L
Southington	27	12 (44.4)	11 (40.7)	4 (14.8)	0 (0)	0 (0)	0 (0)
Suffield	12	10 (83.3)	2 (16.7)	0 (0)	0 (0)	0 (0)	0 (0)
Unionville	5	5 (100)	0 (0)	0 (0)	0 (0)	0 (0)	0 (0)
Weatogue	6	6 (100)	0 (0)	0 (0)	0 (0)	0 (0)	0 (0)
West Hartford	55	46 (83.6)	7 (12.7)	1 (1.8)	1 (1.8)	0 (0)	0 (0)
West Simsbury	13	12 (92.3)	1 (7.7)	0 (0)	0 (0)	0 (0)	0 (0)
West Suffield	5	5 (100)	0 (0)	0 (0)	0 (0)	0 (0)	0 (0)
Wethersfield	33	27 (81.8)	5 (15.2)	1 (3)	0 (0)	0 (0)	0 (0)
Windsor	19	15 (78.9)	4 (21.1)	0 (0)	0 (0)	0 (0)	0 (0)
Windsor Locks	8	8 (100)	0 (0)	0 (0)	0 (0)	0 (0)	0 (0)
Tariffville	2	1 (50)	0 (0)	0 (0)	1 (50)	0 (0)	0 (0)
East Hampton	110	83 (100)	19 (0)	8 (0)	0 (0)	0 (0)	0 (0)
Manchester	34	24 (70.6)	10 (29.4)	0 (0)	0 (0)	0 (0)	0 (0)
Avon	15	8 (53.3)	6 (50)	1 (6.7)	0 (0)	0 (0)	0 (0)
Berlin	11	7 (63.6)	1 (9.1)	4 (36.4)	0 (0)	0 (0)	0 (0)
Bloomfield	7	7 (100)	0 (0)	0 (0)	0 (0)	0 (0)	0 (0)
Bristol	17	10 (58.8)	4 (23.5)	3 (17.6)	0 (0)	0 (0)	0 (0)
Broad Brook	3	1 (33.3)	2 (66.7)	0 (0)	0 (0)	0 (0)	0 (0)
Burlington	125	125 (100)	0 (0)	0 (0)	0 (0)	0 (0)	0 (0)
Canton	8	6 (75)	2 (25)	0 (0)	0 (0)	0 (0)	0 (0)
Collinsville	1	0 (0)	1 (100)	0 (0)	0 (0)	0 (0)	0 (0)
East Berlin	6	4 (66.7)	2 (33.3)	0 (0)	0 (0)	0 (0)	0 (0)
East Granby	13	8 (61.5)	0 (0)	1 (7.7)	0 (0)	4 (30.8)	0 (0)
East Hartford	20	20 (100)	0 (0)	0 (0)	0 (0)	0 (0)	0 (0)
East Hartland	1	1 (100)	0 (0)	0 (0)	0 (0)	0 (0)	0 (0)
East Windsor	4	3 (75)	1 (25)	0 (0)	0 (0)	0 (0)	0 (0)
Enfield	2	2 (100)	0 (0)	0 (0)	0 (0)	0 (0)	0 (0)
Farmington	34	31 (91.2)	1 (2.9)	0 (5.9)	2 (0)	0 (0)	0 (0)
Forestville	3	3 (100)	0 (0)	0 (0)	0 (0)	0 (0)	0 (0)
Glastonbury	152	120 (78.9)	22 (14.5)	5 (3.3)	4 (2.6)	0 (0)	1 (.7)
Granby	10	8 (80)	2 (20)	0 (0)	0 (0)	0 (0)	0 (0)
Hartford	99	95 (96)	5 (4)	0 (0)	0 (0)	0 (0)	0 (0)
Kensington	7	6 (85.7)	1 (14.3)	0 (0)	0 (0)	0 (0)	0 (0)
Marion	1	1 (100)	0 (0)	0 (0)	0 (0)	0 (0)	0 (0)
Marlborough	16	12 (75)	4 (25)	0 (0)	0 (0)	0 (0)	0 (0)
New Britain	20	13 (65)	5 (25)	2 (10)	0 (0)	0 (0)	0 (0)
Newington	45	26 (57.8)	12 (26.7)	6 (13.3)	1 (2.2)	0 (0)	0 (0)
North Canton	2	2 (100)	0 (0)	0 (0)	0 (0)	0 (0)	0 (0)
Plainville	2	2 (100)	0 (0)	0 (0)	0 (0)	0 (0)	0 (0)
Plantsville	3	3 (100)	0 (0)	0 (0)	0 (0)	0 (0)	0 (0)
Rocky Hill	24	19 (79.2)	3 (12.5)	2 (8.3)	0 (0)	0 (0)	0 (0)
Simsbury	13	12 (92.3)	1 (7.7)	0 (0)	0 (0)	0 (0)	0 (0)
South Glastonbury	13	10 (76.9)	0 (0)	1 (7.7)	1 (7.7)	0 (0)	1 (7.7)
South Windsor	23	23 (100)	0 (0)	0 (0)	0 (0)	0 (0)	0 (0)

GEOCHECK® - PHYSICAL SETTING SOURCE MAP FINDINGS
RADON

AREA RADON INFORMATION

Federal EPA Radon Zone for HARTFORD County: 3

Note: Zone 1 indoor average level > 4 pCi/L.
: Zone 2 indoor average level >= 2 pCi/L and <= 4 pCi/L.
: Zone 3 indoor average level < 2 pCi/L.

Federal Area Radon Information for HARTFORD COUNTY, CT

Number of sites tested: 1869

Area	Average Activity	% <4 pCi/L	% 4-20 pCi/L	% >20 pCi/L
Living Area	0.820 pCi/L	94%	5%	0%
Basement	1.330 pCi/L	87%	12%	1%

PHYSICAL SETTING SOURCE RECORDS SEARCHED

TOPOGRAPHIC INFORMATION

USGS 7.5' Digital Elevation Model (DEM)
Source: United States Geologic Survey
EDR acquired the USGS 7.5' Digital Elevation Model in 2002 and updated it in 2006. The 7.5 minute DEM corresponds to the USGS 1:24,000- and 1:25,000-scale topographic quadrangle maps. The DEM provides elevation data with consistent elevation units and projection.

Current USGS 7.5 Minute Topographic Map
Source: U.S. Geological Survey

HYDROLOGIC INFORMATION

Flood Zone Data: This data was obtained from the Federal Emergency Management Agency (FEMA). It depicts 100-year and 500-year flood zones as defined by FEMA. It includes the National Flood Hazard Layer (NFHL) which incorporates Flood Insurance Rate Map (FIRM) data and Q3 data from FEMA in areas not covered by NFHL.
Source: FEMA
Telephone: 877-336-2627
Date of Government Version: 2003, 2015

NWI: National Wetlands Inventory. This data, available in select counties across the country, was obtained by EDR in 2002, 2005 and 2010 from the U.S. Fish and Wildlife Service.

State Wetlands Data: Tidal Wetlands
Source: Department of Energy & Environmental Protection
Telephone: 860-424-4054

HYDROGEOLOGIC INFORMATION

AQUIFLOW[R] Information System
Source: EDR proprietary database of groundwater flow information
EDR has developed the AQUIFLOW Information System (AIS) to provide data on the general direction of groundwater flow at specific points. EDR has reviewed reports submitted to regulatory authorities at select sites and has extracted the date of the report, hydrogeologically determined groundwater flow direction and depth to water table information.

GEOLOGIC INFORMATION

Geologic Age and Rock Stratigraphic Unit
Source: P.G. Schruben, R.E. Arndt and W.J. Bawiec, Geology of the Conterminous U.S. at 1:2,500,000 Scale - A digital representation of the 1974 P.B. King and H.M. Beikman Map, USGS Digital Data Series DDS - 11 (1994).

STATSGO: State Soil Geographic Database
Source: Department of Agriculture, Natural Resources Conservation Service (NRCS)
The U.S. Department of Agriculture's (USDA) Natural Resources Conservation Service (NRCS) leads the national Conservation Soil Survey (NCSS) and is responsible for collecting, storing, maintaining and distributing soil survey information for privately owned lands in the United States. A soil map in a soil survey is a representation of soil patterns in a landscape. Soil maps for STATSGO are compiled by generalizing more detailed (SSURGO) soil survey maps.

SSURGO: Soil Survey Geographic Database
Source: Department of Agriculture, Natural Resources Conservation Service (NRCS)
Telephone: 800-672-5559
SSURGO is the most detailed level of mapping done by the Natural Resources Conservation Service, mapping scales generally range from 1:12,000 to 1:63,360. Field mapping methods using national standards are used to construct the soil maps in the Soil Survey Geographic (SSURGO) database. SSURGO digitizing duplicates the original soil survey maps. This level of mapping is designed for use by landowners, townships and county natural resource planning and management.

PHYSICAL SETTING SOURCE RECORDS SEARCHED

LOCAL / REGIONAL WATER AGENCY RECORDS

FEDERAL WATER WELLS

PWS: Public Water Systems
Source: EPA/Office of Drinking Water
Telephone: 202-564-3750
Public Water System data from the Federal Reporting Data System. A PWS is any water system which provides water to at least 25 people for at least 60 days annually. PWSs provide water from wells, rivers and other sources.

PWS ENF: Public Water Systems Violation and Enforcement Data
Source: EPA/Office of Drinking Water
Telephone: 202-564-3750
Violation and Enforcement data for Public Water Systems from the Safe Drinking Water Information System (SDWIS) after August 1995. Prior to August 1995, the data came from the Federal Reporting Data System (FRDS).

USGS Water Wells: USGS National Water Inventory System (NWIS)
This database contains descriptive information on sites where the USGS collects or has collected data on surface water and/or groundwater. The groundwater data includes information on wells, springs, and other sources of groundwater.

STATE RECORDS

Community and Non-Community Water System Wells
Source: Department of Public Health, Water Supplies Section
Telephone: 860-509-7333
Active, emergency and inactive wells used for potable purposes that are owned and operated by active community and non-community water systems in Connecticut.

OTHER STATE DATABASE INFORMATION

Connecticut Leachate and Wastewater Discharge Sites
Source: Department of Environmental Protection
Telephone:
The Leachate and Waste Water Discharge Inventory Data Layer (LWDS) includes point locations digitized from Leachate and Wastewater Discharge Source maps compiled by the Connecticut DEP. These maps locate surface and groundwater discharges that (1) have received a waste water discharge permit from the state or (2) are historic and now defunct waste sites or (3) are locations of accidental spills, leaks, or discharges of a variety of liquid or solid wastes.

EPA-Approved Sole Source Aquifers in Connecticut
Source: EPA
Telephone:
Sole source aquifers are defined as an aquifer designated as the sole or principal source of drinking water for a given aquifer service area; that is, an aquifer which is needed to supply 50% or more of the drinking water for the area and for which there are no reasonable alternative sources should the aquifer become contaminated.

RADON

State Database: CT Radon
Source: Department of Public Health
Telephone: 860-509-7367
Radon Statistical Summary

Area Radon Information
Source: USGS
Telephone: 703-356-4020
The National Radon Database has been developed by the U.S. Environmental Protection Agency (USEPA) and is a compilation of the EPA/State Residential Radon Survey and the National Residential Radon Survey. The study covers the years 1986 - 1992. Where necessary data has been supplemented by information collected at private sources such as universities and research institutions.

PHYSICAL SETTING SOURCE RECORDS SEARCHED

EPA Radon Zones
Source: EPA
Telephone: 703-356-4020
Sections 307 & 309 of IRAA directed EPA to list and identify areas of U.S. with the potential for elevated indoor radon levels.

OTHER

Airport Landing Facilities: Private and public use landing facilities
Source: Federal Aviation Administration, 800-457-6656

Epicenters: World earthquake epicenters, Richter 5 or greater
Source: Department of Commerce, National Oceanic and Atmospheric Administration

Earthquake Fault Lines: The fault lines displayed on EDR's Topographic map are digitized quaternary faultlines, prepared in 1975 by the United State Geological Survey

STREET AND ADDRESS INFORMATION

Â© 2015 TomTom North America, Inc. All rights reserved. This material is proprietary and the subject of copyright protection and other intellectual property rights owned by or licensed to Tele Atlas North America, Inc. The use of this material is subject to the terms of a license agreement. You will be held liable for any unauthorized copying or disclosure of this material.

Hartford South Branch Trail
Between Newfield Avenue and Nilan Street
Hartford, CT 06106

Inquiry Number: 6823822.5
January 19, 2022

The EDR-City Directory Image Report

Environmental Data Resources Inc

6 Armstrong Road
Shelton, CT 06484
800.352.0050
www.edrnet.com

TABLE OF CONTENTS

SECTION

Executive Summary

Findings

City Directory Images

Thank you for your business.
Please contact EDR at 1-800-352-0050
with any questions or comments.

Disclaimer - Copyright and Trademark Notice

This Report contains certain information obtained from a variety of public and other sources reasonably available to Environmental Data Resources, Inc. It cannot be concluded from this Report that coverage information for the target and surrounding properties does not exist from other sources. **NO WARRANTY EXPRESSED OR IMPLIED, IS MADE WHATSOEVER IN CONNECTION WITH THIS REPORT. ENVIRONMENTAL DATA RESOURCES, INC. SPECIFICALLY DISCLAIMS THE MAKING OF ANY SUCH WARRANTIES, INCLUDING WITHOUT LIMITATION, MERCHANTABILITY OR FITNESS FOR A PARTICULAR USE OR PURPOSE. ALL RISK IS ASSUMED BY THE USER. IN NO EVENT SHALL ENVIRONMENTAL DATA RESOURCES, INC. BE LIABLE TO ANYONE, WHETHER ARISING OUT OF ERRORS OR OMISSIONS, NEGLIGENCE, ACCIDENT OR ANY OTHER CAUSE, FOR ANY LOSS OR DAMAGE, INCLUDING, WITHOUT LIMITATION, SPECIAL, INCIDENTAL, CONSEQUENTIAL, OR EXEMPLARY DAMAGES. ANY LIABILITY ON THE PART OF ENVIRONMENTAL DATA RESOURCES, INC. IS STRICTLY LIMITED TO A REFUND OF THE AMOUNT PAID FOR THIS REPORT.** Purchaser accepts this Report "AS IS". Any analyses, estimates, ratings, environmental risk levels or risk codes provided in this Report are provided for illustrative purposes only, and are not intended to provide, nor should they be interpreted as providing any facts regarding, or prediction orforecast of, any environmental risk for any property. Only a Phase I Environmental Site Assessment performed by an environmental professional can provide information regarding the environmental risk for any property. Additionally, the information provided in this Report is not to be construed as legal advice.

Copyright 2020 by Environmental Data Resources, Inc. All rights reserved. Reproduction in any media or format, in whole or in part, of any report or map of Environmental Data Resources, Inc. or its affiliates is prohibited without prior written permission.

EDR and its logos (including Sanborn and Sanborn Map) are trademarks of Environmental Data Resources, Inc. or its affiliates. All other trademarks used herein are the property of their respective owners.

EXECUTIVE SUMMARY

DESCRIPTION

Environmental Data Resources, Inc.'s (EDR) City Directory Report is a screening tool designed to assist environmental professionals in evaluating potential liability on a target property resulting from past activities. EDR's City Directory Report includes a search of available city directory data at 5 year intervals.

RECORD SOURCES

EDR's Digital Archive combines historical directory listings from sources such as Cole Information and Dun & Bradstreet. These standard sources of property information complement and enhance each other to provide a more comprehensive report.

EDR is licensed to reproduce certain City Directory works by the copyright holders of those works. The purchaser of this EDR City Directory Report may include it in report(s) delivered to a customer. Reproduction of City Directories without permission of the publisher or licensed vendor may be a violation of copyright.

Data by infoUSA®

Copyright©2008
All Rights Reserved

RESEARCH SUMMARY

The following research sources were consulted in the preparation of this report. A check mark indicates where information was identified in the source and provided in this report.

Year	Target Street	Cross Street	Source
2017	☑	☑	EDR Digital Archive
2014	☑	☑	EDR Digital Archive
2010	☑	☑	EDR Digital Archive
2005	☑	☑	EDR Digital Archive
2000	☑	☑	EDR Digital Archive
1995	☑	☑	EDR Digital Archive
1992	☑	☑	EDR Digital Archive
1986	☑	☑	Johnson's City Directory
1968	☑	☑	Price & Lee's City Directory
1960	☑	☑	Price & Lee's City Directory
1956	☑	☑	Price & Lee's City Directory
1951	☑	☑	Price & Lee's City Directory
1946	☑	☑	Price & Lee's City Directory
1941	☑	☑	Price & Lee's City Directory
1936	☑	☑	Price & Lee's City Directory
1925	☐	☑	Price & Lee's City Directory
1920	☐	☑	Price & Lee's City Directory

EXECUTIVE SUMMARY

Year	Target Street	Cross Street	Source

FINDINGS

TARGET PROPERTY STREET

Between Newfield Avenue and Nilan Street
Hartford, CT 06106

Year	CD Image	Source	
BROOKFIELD ST			
2017	pg A2	EDR Digital Archive	
2014	pg A7	EDR Digital Archive	
2010	pg A13	EDR Digital Archive	
2005	pg A19	EDR Digital Archive	
2000	pg A25	EDR Digital Archive	
1995	pg A31	EDR Digital Archive	
1992	pg A36	EDR Digital Archive	
1986	pg A40	Johnson's City Directory	
1986	pg A41	Johnson's City Directory	
1968	pg A45	Price & Lee's City Directory	
1960	pg A48	Price & Lee's City Directory	
1956	pg A51	Price & Lee's City Directory	
1951	pg A54	Price & Lee's City Directory	
1946	pg A57	Price & Lee's City Directory	
1941	pg A60	Price & Lee's City Directory	
1936	pg A63	Price & Lee's City Directory	
1925	-	Price & Lee's City Directory	Street not listed in Source
1920	-	Price & Lee's City Directory	Street not listed in Source

FINDINGS

CROSS STREETS

Year	CD Image	Source

NEWFIELD AVE

2017	pg. A4	EDR Digital Archive
2014	pg. A9	EDR Digital Archive
2010	pg. A15	EDR Digital Archive
2005	pg. A21	EDR Digital Archive
2000	pg. A27	EDR Digital Archive
1995	pg. A33	EDR Digital Archive
1992	pg. A37	EDR Digital Archive
1986	pg. A42	Johnson's City Directory
1968	pg. A46	Price & Lee's City Directory
1960	pg. A49	Price & Lee's City Directory
1956	pg. A52	Price & Lee's City Directory
1951	pg. A55	Price & Lee's City Directory
1946	pg. A58	Price & Lee's City Directory
1941	pg. A61	Price & Lee's City Directory
1936	pg. A64	Price & Lee's City Directory
1925	pg. A66	Price & Lee's City Directory
1920	pg. A67	Price & Lee's City Directory

NILAN ST

2017	pg. A5	EDR Digital Archive
2014	pg. A11	EDR Digital Archive
2010	pg. A17	EDR Digital Archive
2005	pg. A23	EDR Digital Archive
2000	pg. A29	EDR Digital Archive
1995	pg. A35	EDR Digital Archive
1992	pg. A39	EDR Digital Archive
1986	pg. A43	Johnson's City Directory
1986	pg. A44	Johnson's City Directory
1968	pg. A47	Price & Lee's City Directory

FINDINGS

Year	***CD Image***	***Source***	
1960	pg. A50	Price & Lee's City Directory	
1956	pg. A53	Price & Lee's City Directory	
1951	pg. A56	Price & Lee's City Directory	
1946	pg. A59	Price & Lee's City Directory	
1941	pg. A62	Price & Lee's City Directory	
1936	pg. A65	Price & Lee's City Directory	
1925	-	Price & Lee's City Directory	Street not listed in Source
1920	-	Price & Lee's City Directory	Street not listed in Source

City Directory Images

Target Street	Cross Street	Source
✓	-	EDR Digital Archive

BROOKFIELD ST 2017

8	BROOKFIELD AUTO BODY & SALES INC
120	HENDRICKS, MIRIAM E
122	PARKER, RITA
124	FERGUSON, DOROTHY
126	HEADLEY, ASHONTI C
128	MANGUAL, ISMAEL
130	VERCOSA, BARBARA D
132	NAVEDO, NANCY
134	LOPEZ, HECTOR L
136	LOPEZ, ANIBAL
140	AUSTIN, JANINE D
142	MIHEL, NATALLIA
162	RODRIGUEZ, CARLOS C
168	MYRICK, LEWIS
174	PEYTON, JANIS D
180	ROBINSON, JOEL D
186	RIVERA, CARMEN
192	RIVERA, GERARDO
198	COLON, KAYLA E
202	MORI, MARCO A
208	CARVALHO, ANA
214	MELENDEZ, MARIO
310	SEWELL, GILBERT
314	DELGADO, LUZ M
322	HESTER, CHERYL
326	DINH, VANCAO
332	PEREZ, CARLOS A
336	TRUONG, SONG Q
340	FERRELL, WINIFRED J
344	JOHNSON, DAVID R
352	THOMAS, RONNIE Y
356	RIZA, POTKA
360	SHABAZZ, AMARA
364	GOMES, ROBIN B
420	MOUNT OLIVE DAY CARE PROGRAMS
	WARBURTON COMMUNITY CONGREGATIONAL C
	WARBURTON COMMUNITY DAY CARE CENTER
500	FUSCO CORPORATION
	HARTFORD REGIONAL TECHNICAL SCHOOL
615	CASTRO, WILLIAM
	CEMBRZYNSKI, ARK J
	DART GARDENS MUTUAL HOUSING INC
	GONZALEZ, GEORGINA
	JIMENEZ, JESUSA
617	MONTERO, LESBIA B
	SOTO, NEXEDES
619	GARCIA, MARYLOU L
621	ANGULO, STELLA O
623	VITIAZ, DENNIS R
627	MIRANDA, JESUS M

Target Street	Cross Street	Source
✓	-	EDR Digital Archive

BROOKFIELD ST 2017 (Cont'd)

629	SALAS, MARIA N
631	ENCARNACION, CARLOS H
633	SOTO, JACQUELINE
635	AMALBERTRAMOS, SOLM
637	AYALA, RUBEN A

Target Street	Cross Street	Source
-	✓	EDR Digital Archive

NEWFIELD AVE 2017

12	DAVIS, ALTON L
13	HAIRSPAS
14	DAVIS, ALTON
16	QUIROGA, LEOPOLD R
18	QUIROGA, KREMLY R
20	VARGAS, CARLOS M
21	SOUTHSIDE FAMILY CENTER
23	R P E MACHINE LLC
24	PERSAUD, MOSES
28	AYAVACA, ANGEL N
29	CAPITOL TRANSMISSION
	CAPITOL TRANSMISSION & AUTO CARE
30	AVALOS, ERIC
32	ROLDAN, CHRISTINE
40	BOULEY, LINDA L
45	NEWFIELD AUTO LLC
53	AZ AUTO SOUND SYSTEMS
	JODIS INC
59	JO DIS RADIO REPAIR
110	ROBINSON, LORIE A
114	RIVERA, EDDIE
115	CT AUTO REPAIR LLC
124	LAURAY, ADRIENNE
128	MULLEN, PATRICIA A
131	PANAZZA, FRANK A
132	PLATA, CRYSTAL M
145	CARIOCA CLUB
	FAVELA 62 LLC
203	DONATO & SONS LANDSCAPE CONTRACTORS
215	KLV BOOKKEEPING LLC
221	BERTRAND DRYWALL INC
	CEILING INC
	SHAWNS PIANO
	TEXTURE WORLD INC
	UNDERGOD BRAZILIAN JIUJITSU LLC
223	DOG DAYS OF WEST HARTFORD
231	PENTECOSTAL TABERNACLE CHURCH
233	MIDDLE ATLANTIC WAREHOUSE
235	REGAL SUPPLY CO INC
	SERVICEMASTER
	SERVICEMASTER CLEAN
249	RUSSELL, KADIAN
251	PENTECOSTAL TABERNACLE CHURCH
285	THE PARTY SHOP

Target Street	Cross Street	Source
-	✓	EDR Digital Archive

NILAN ST 2017

71	CAMPOS, SIMONE R
74	VAZQUEZ, IRIS V
75	TORRES, NIXA
76	ZAYAS, VALERIE
78	SOTO, FRANCISCO
79	PARKS, JEFFREY C
80	FRANCIS, ANTIUS
82	SERRANO, MONSERRATE
83	GRANT, DWIGHT
86	CARRASCO, ISMAEL R
87	CENTENO, JEANNINE
88	CANCEL, NATASHA
89	OTERO, SAMMY I
91	GONZALEZ, YOLANDA
94	WILLIAMS, ARTHUR B
95	NEGRON, JOSE A
96	CHAMBERS, ETHEL M
97	RODRIGUEZ, ANGEL
98	KRAFT, PETER R
99	MONROE, MARLON R
102	RIVERA, MYRTA L
103	GONZALEZ, ZACHARY
104	TORRES, ELIZABETH
106	RODRIGUEZ, HORACIO
107	MOYER-WASHINGTON, TIFFANY M
110	ALLARD, MARY A
111	OVIEDO, FRANNY A
113	OVIEDO, ALBANIA M
114	HARRISON, MICHELLE N
115	GALLO, JOAQUIM A
121	DAVIS, ALTON
123	GONZALEZ, JESUS
126	DELIMA, PAUL R
129	RODRIGUEZ, HERIBER N
130	GARCIA, ESTEBAN
133	ANA, DELOS
134	JOHNSON, VERDELL R
141	NORDIA, TAYLOR
142	STEWART, SHERRY A
144	PALMER, MICHAEL
145	SANTIAGO, LUIS A
147	FOSTER, TRACY L
149	MARISELIS, LEON
150	FOLLINS, MALYIKA A
151	SIMPKINS, KHELLEY
152	NAVARRO, EDITH A
155	AYALA, JESUS D
156	REVELO, ALVARO E
158	BIRTHWRIGHT, QUANISHA J
162	ARZOLA, ELIEZER

Target Street	Cross Street	Source
-	✓	EDR Digital Archive

NILAN ST 2017 (Cont'd)

164	ARIAS, MANUELA
166	WILSON, MAXINE M
168	BROWDY, BARBARA J
170	JOHNSON, ALDEAN S
172	NEGRON, WILSON
178	CIRTON, CARL W
180	ATMORE, DOROTHY L
184	RIVERA, GEMEY N
186	ORTIZ, JOSE
188	MCINTOSH, TRISHA N

Target Street	Cross Street	Source
✓	-	EDR Digital Archive

BROOKFIELD ST 2014

8	BROOKFIELD AUTO BODY & SALES INC
17	R & L CONSTRUCTION MGMT LLC
32	CRYSTAL, VIRGINIA
120	HENDRICKS, PETER M
122	PARKER, RITA
124	FERGUSON, DOROTHY
126	OCCUPANT UNKNOWN,
128	MANGUAL, ISMAEL
130	VERCOSA, BARBARA D
134	GARCIA, HAZEL
136	OCCUPANT UNKNOWN,
138	OCCUPANT UNKNOWN,
140	LLOYD, VANESSA M
142	OCCUPANT UNKNOWN,
162	RODRIGUEZ, JOSE R
168	MYRICK, LEWIS
174	PEYTON, JANIS D
180	ROBINSON, JOEL D
186	RIVERA, CARMEN
192	RIVERA, GERARDO
198	COLON, WILLIE
200	BARKOW, CHERYL
202	MORI, MARCO A
208	ESTELLA, MARIA
214	MELENDEZ, MARIO
262	ALVARADO, FRANCISCO O
300	DELLON, ERIC M
310	SEWELL, GILBERT
314	FRAITES, GRAEME
318	TIMOTHY, KEITH R
322	JAMES, BRENDA F
326	MELENDEZ, JACQUELIN
332	PEREZ, AQNES I
336	TRUONG, SONG Q
340	OCCUPANT UNKNOWN,
344	JOHNSON, DAVID R
348	OCCUPANT UNKNOWN,
352	THOMAS, RONNIE Y
356	POTKA, FLUTURIME
360	ANTOINE, JONATHAN S
	SHABAZZ, AMARA
364	WILSON, BOBBY
370	CRUZ, JUAN A
420	MOUNT OLIVE DAY CARE PROGRAMS
	WARBURTON COMMUNITY CONGREGATIONAL C
	WARBURTON COMMUNITY DAY CARE CENTER
500	CONNECTICUT TECHNICAL SCHOOLS
	FUSCO CORPORATION
	HARTFORD REGIONAL TECHNICAL SCHOOL
	PRINCE TECHNICAL SCHOOL

Target Street	Cross Street	Source
✓	-	EDR Digital Archive

BROOKFIELD ST 2014 (Cont'd)

500	STATE OF CONNECTICUT
615	CEMBRZYNSKI, ARK J
	DART GARDENS MUTUAL HOUSING INC
	GONZALEZ, GEORGINA
617	MONTERO, LESBIA B
	SOTO, NEXEDES
621	ANGULO, STELLA O
623	VITIAZ, DENNIS R
625	OCCUPANT UNKNOWN,
627	MARQUEZ-MIRANDA, JESUS M
629	SALAS, MARIA N
631	ENCARNACION, CARLOS H
633	OCCUPANT UNKNOWN,
635	AMALBERTRAMOS, SOLM
637	AYALA, RUBEN A

Target Street	Cross Street	Source
-	✓	EDR Digital Archive

NEWFIELD AVE 2014

12	OCCUPANT UNKNOWN,
13	HAIRSPAS
14	SMITH, SIREE A
16	QUIROGA, KREMLY R
18	QUIROGA, JOHN
20	VARGAS, CARLOS M
21	SOUTHSIDE FAMILY CENTER
23	R P E MACHINE LLC
24	PERSAUD, MOSES
28	SOTO, BETZAIDA
29	CAPITOL TRANSMISSION INC
30	AVALOS, ERIC
32	ROLDAN, CHRISTINE
35	OCCUPANT UNKNOWN,
40	BOULEY, MARY F
42	BOULEY, WILLIAM O
45	NEWFIELD AUTO LLC
53	A Z AUTO SOUND SYSTEMS
	JO DIS ADMINISTRATION
	JO DIS INC
59	JO DIS RADIO REPAIR
76	JAMES, TIARA
110	OCCUPANT UNKNOWN,
114	RIVERA, EDDIE
115	CONNECTICUT AUTO REPAIR LLC
	METRO FUEL INJECTION
124	LAURAY, ADRIENNE
125	DURKIN, ROSE M
128	MULLEN, PATRICIA A
131	PANAZZA, FRANK A
132	OCCUPANT UNKNOWN,
136	BURGOR, TINA M
	COLLAZO, STACEY M
	MARTINEZ, EFRAIN
142	PEREZ, RAMONA
145	CARIOCA CLUB
146	CORREA, RAFEALA
	GONKALVES, MAURICIO
	PINA, ANTONIO C
203	DONATO & SONS LANDSCAPE
	ERRICO, D
212	KUZMA, M
221	BERTRAND DRYWALL INC
	CEILING INC DRYWALL CONTR
	SHAWNS PIANO
	TEXTURE WORLD INC
225	NEWFIELD CONSTRUCTION INC
233	MIDDLE ATLANTIC WAREHOUSE
	OCCUPANT UNKNOWN,
235	REGAL METAL CO

Target Street	Cross Street	Source
-	✓	EDR Digital Archive

NEWFIELD AVE 2014 (Cont'd)

235	REGAL SUPPLY CO INC
	SERVICE MASTER
249	RUSSELL, KADIAN
251	PENTECOSTAL TABERNACLE CHURCH
285	STANDARD PAPER CO
	THE PARTY SHOP
290	PENTECOST, D C

Target Street	Cross Street	Source
-	✓	EDR Digital Archive

NILAN ST 2014

71	CAMPOS, SIMONE R
73	GONCALVES, BRIAN
75	TORRES, NIXA
76	MENA, JUAN B
78	SOTO, FRANCISCO
79	ATKINSON, JANMARGARET
	FERRER, EVA
	TERAN, FRANCISCO
80	FRANCIS, ANTIUS
82	RIVERA, ANTHONY
83	GRANT, DWIGHT
86	CARRASCO, GLORIA E
88	TORRES, CARMEN I
89	OTERO, ANA I
	STEVENS, MICHAEL J
90	OCCUPANT UNKNOWN,
94	OCCUPANT UNKNOWN,
95	OCCUPANT UNKNOWN,
96	CHAMBERS, ETHEL M
97	RODRIGUEZ, ANGEL
98	KRAFT, PETER R
99	MONROE, MARLON R
102	RIVERA, MYRTA L
	RIVERA, ROSALINA
104	OCCUPANT UNKNOWN,
105	MENDEZ, BILLY
106	RODRIGUEZ, HORACIO
107	OCCUPANT UNKNOWN,
110	ALLARD, MARY A
111	OVIEDO, FRANNY A
113	GARAY, ALBA M
114	HARRISON, MICHELLE N
115	OCCUPANT UNKNOWN,
120	KONOPKA, NANCY
121	OCCUPANT UNKNOWN,
123	GONZALEZ, JESUS
126	DELIMA, PAUL R
129	RODRIGUEZ, HERIBER N
130	GARCIA, ESTEBAN
133	OCCUPANT UNKNOWN,
134	JOHNSON, VERDELL R
141	BROCK, CARLOS
142	STEWART, SHERRY A
144	OCCUPANT UNKNOWN,
145	SANTIAGO, LUIS A
147	FOSTER, TRACY L
149	LEON, MARISELIS
150	FOLLINS, MALYIKA A
152	LAMBERT, YOLANDA Y
153	GREENE, NANITA

Target Street	Cross Street	Source
-	✓	EDR Digital Archive

NILAN ST 2014 (Cont'd)

155	AYALA, JESUS
156	RIVERA, MARCOS E
158	BIRTHWRIGHT, QUANISHA
162	ARZOLA, ELIEZER
164	PAGAN, CARLOS
166	WILSON, MAXINE M
168	BROWDY, BARBARA J
170	RIGGS, MIKE
172	NEGRON, WILSON
176	RUIZ, MARTHA
178	CIRTON, CARL W
	JENKINS, ETHEL W
180	ROWLAND, CHERRELLE C
184	RIVERA, GEMEY N
186	ORTIZ, GEORGINA O
188	MCINTOSH, TRISHA N

Target Street	Cross Street	Source
✓	-	EDR Digital Archive

BROOKFIELD ST 2010

8	BROOKFIELD AUTO BODY & SALES
17	R & L CONSTRUCTION MGMT LLC
32	CRYSTAL, VIRGINIA
40	CLARK, PATRICK J
120	HENDRICKS, MIRIAM E
122	PARKER, RITA
124	FRANCO, ANA M
128	OCCUPANT UNKNOWN,
130	VERCOSA, BARBARA D
132	MARTINEZ, LUZ
134	RODRIGUEZ, JESUS
136	LOPEZ, ANIBAL
139	PEREIRA, CARLOS
140	LOYD, W
142	OCCUPANT UNKNOWN,
162	RODRIGUEZ, JOSE R
168	MYRICK, LEWIS
174	PEYTON, JANIS D
180	ROBINSON HOME MEDICAL BILLING
	ROBINSON, JOEL D
186	SANCHEZ, MISAEL
192	ROMERO, EVELYN
198	GARCIA, YARELIZ
200	BARKOW, CHERYL
202	MONTERO, ANA
208	DUTRA, PAULO
214	MELENDEZ, MARIO
262	ALVARADO, FRANCISCO O
290	BREAKTHROUGH ELEMENTARY SCHOOL
310	SEWELL, GILBERT
314	OCCUPANT UNKNOWN,
318	BURNEY, ANNIKA M
322	JAMES, STEPANION D
326	ROSADO, CARLOS F
332	PEREZ, CARLOS A
336	TRUONG, SONG Q
340	FERRELL, WINIFRED J
344	JOHNSON, OTECA G
348	BODE, SOTIRAQ
352	STEVENS, CARL
356	POTKA, FLUTURIME
360	SHABAZZ, AMARA
364	WILSON, BOBBY
370	CRUZ, JUAN A
420	WARBURTON COMMUNITY CHURCH
	WARBURTON COMMUNITY DAY CARE
500	PRINCE TECHNICAL SCHOOL
615	CEMBRZYNSKI, ARK J
	DART GARDENS MUTUAL HOUSING
617	DEJESUS, M

Target Street	Cross Street	Source
✓	-	EDR Digital Archive

BROOKFIELD ST 2010 (Cont'd)

617	MATOS, MYRIAM
619	GARCIA, MARYLOU L
621	ANGULO, STELLA O
623	VITIAZ, DENNIS R
625	POLIER, TANYA E
627	OCCUPANT UNKNOWN,
629	SALAS, MARIA N
631	OCCUPANT UNKNOWN,
633	OCCUPANT UNKNOWN,
635	OCCUPANT UNKNOWN,
637	AYALA, RUBEN A

Target Street	Cross Street	Source
-	✓	EDR Digital Archive

NEWFIELD AVE 2010

12	DAVIS, ALTON L
13	HAIRSPAS
14	OCCUPANT UNKNOWN,
16	QUIROGA, KREMLY R
18	QUIROGA, LEOPOLD R
20	VARGAS, CARLOS M
21	SOUTHSIDE FAMILY CTR
23	RPE MACHINE LLC
24	TRINIDAD, TOMAS
28	SOTO, BETZAIDA
29	CAPITOL TRANSMISSION INC
30	AVALOS, ERIC
	SEGURA, ROSARIO
32	OCCUPANT UNKNOWN,
35	OCCUPANT UNKNOWN,
40	BOULEY, LINDA L
45	NEWFIELD AUTO LLC
53	A V AUTO DETAIL SPECIALISTS
	AZ AUTO SOUND SYSTEMS
	JODIS ADMINISTRATION
59	JODIS RADIO REPAIR
	JODIS SOUND CTR
110	OCCUPANT UNKNOWN,
114	RIVERA, EDDIE
115	ADVANCED AUTO CARE
	C T AUTO REPAIR LLC
124	PENA, JOAO D
125	DURKIN, ROSE M
128	MULLEN, ARTHUR R
131	PANAZZA, ARMAND J
136	BURGOR, EDWARD
	COLLAZO, STACEY M
	MARTINEZ, EFRAIN
142	PEREZ, RAMONA
145	CARIOCA CLUB
146	ARROYO, MERCEDES
	CORREA, RAFEALA
	DELEON, OMAYRA
	GONKALVES, MAURICIO
	PINA, ANTONIO C
203	DONATO & SONS LANDSCP CONTR
	ERRICO, D
212	KUZMA, M
215	ROYAL WELDING CO
221	BERTRAND DRYWALL INC
	CABLE ELECTRONICS INC
	CEILING INC
	SHAWNS PIANO
	TEXTURES UNLIMITED INC
225	NEWFIELD CONSTRUCTION INC

Target Street	Cross Street	Source
-	✓	EDR Digital Archive

NEWFIELD AVE 2010 (Cont'd)

231	E T ASSOC INC
233	ACME AUTO PLUS
	OCCUPANT UNKNOWN,
235	REGAL SUPPLY CO INC
	SERVICE MASTER OF HARTFORD
249	RUSSELL, LLOYD E
250	JOSEPH, ROBERT K
251	PENTECOSTAL TABERNACLE APSTLC
285	PARTY SHOP
	STANDARD PAPER CO
290	PENTECOST, D C

Target Street	Cross Street	Source
-	✓	EDR Digital Archive

NILAN ST 2010

70	JONES, SYDNEY
71	CAMPOS, SIMONE R
73	CHAVES, ANTONIO
74	DOMINGUEZ, JORGE A
75	TORRES, NIXA
76	MENA, IRIS
78	SOTO, FRANCISCO
79	FERRER, EVA
80	PAGAN, FRANCISCO R
82	OCCUPANT UNKNOWN,
83	GRANT, ROOSEVELT M
86	CARRASCO, ANTONI
87	OTERO, SAMMY I
90	CORTEZ, ELBA R
91	CARDONA, NATASHA
94	WILLIAMS, ARTHUR B
95	GREEN, DAVIANA
96	CHAMBERS, ETHEL M
97	RIVERA, JOSE
	RODRIGUEZ, MARIANELA
98	KRAFT, PETER R
99	MONROE, MARLON R
102	RIVERA, MYRTA
103	RANSOME, LAKITA R
105	OCCUPANT UNKNOWN,
106	MELENDEZ, JUAN B
107	WASHINGTON, TIFFANY M
110	PENA, JUAN A
111	OVIEDO, JOSEFINA
114	OCCUPANT UNKNOWN,
115	ORTA, BRENDA
121	ALLEN, KENNETH R
123	GONZALEZ, JESUS M
126	DELIMA, LEONTINO P
130	GARCIA, RAFAEL J
133	BELL, VIVIENNE C
134	JOHNSON, VERDELL R
141	CARTER, TAJUANA
142	OCCUPANT UNKNOWN,
144	OCCUPANT UNKNOWN,
145	SANTIAGO, LUIS A
147	FOSTER, TRACY L
149	GARDNER, TINA R
150	FOLLINS, MALYIKA A
151	SIMPKINS, NANITA G
152	MEDIAN, JAZMIN
153	GREENE, NANITA
155	OCCUPANT UNKNOWN,
156	OCCUPANT UNKNOWN,
158	BIRTHWRIGHT, Q

Target Street	Cross Street	Source
-	✓	EDR Digital Archive

NILAN ST 2010 (Cont'd)

162	ARZOLA, MARIA E
164	RIVERA, GRISEL
166	WILSON, MAXINE M
168	BROWDY, JOHN
170	RIGGS, NATHANIEL
172	BOWENS, SHAWANA
176	HERNANDEZ, DAMARIS S
178	JENKINS, ORIE G
180	ATMORE, DOROTHY L
184	RIVERA, GEMEY N
186	ORTIZ, TEOFILO S
188	OCCUPANT UNKNOWN,

Target Street	Cross Street	Source
✓	-	EDR Digital Archive

BROOKFIELD ST 2005

8	BROOKFIELD AUTO BODY & SALES
20	STIGLIANO, P
32	CRYSTAL, VIRGINIA
48	HALMARK ASSOCIATES
120	HENDRICKS, MIRIAM E
122	FLAKE, LATANYA S
124	RUIZ, JESUS
126	MYERS, SHELENA
128	OCCUPANT UNKNOWN,
130	PAGE, LEO
132	SYKES, DONNA M
134	MENDEZ, GILBERTO
136	LOPEZ, ANIBAL
138	FIGUEROA, IRIS
139	PEREIRA, CARLOS
140	AUSTIN, GLORIA D
142	AUSTIN, JANINE D
162	RODRIGUEZ, CARLOS
168	MYRICK, BRIAN K
174	PEYTON, EDWARD L
180	ROBINSON, JOEL O
186	LETRIZ, L
192	CARRASCO, SANTIAGO R
198	BRIDGEWATER, VIBERT L
202	SLESINSKI, STACIA M
208	REED, LYNETTE
214	MELENDEZ, MARIO
262	ALVARADO, FRANCISCO O
310	BOYD, SELENA W
314	OCCUPANT UNKNOWN,
318	BURNEY, ANNIKA
332	BELTRAN, AGNES M
340	SMITH, KAY
344	JOHNSON, DAVID
348	BODE, SOTIRAQ
352	THOMAS, MAGGIE L
356	POTKA, RIZA
360	SHABAZZ, AMARA
364	GOMES, ROBIN
370	CRUZ, JUAN A
420	CRT HEAD START WARBUTON
	MT OLIVE DAY CARE PROGRAM
	WARBURTON COMMUNITY CONGREGATIONAL C
	WARBURTON COMMUNITY DAY CARE CENTER
	WAREURTON DAY CARE
500	AI PRINCE RVT SCHOOL
	PRINCE TECHNICAL SCHOOL
615	CEMBRZYNSKI, ARK J
	NAJDZIEN, ISABELLA
	NIEVES, MANUEL

Target Street	Cross Street	Source
✓	-	EDR Digital Archive

BROOKFIELD ST 2005 (Cont'd)

617	INTERIAN, JOSE L
	SZANIAWSKA, KRYSTYNA
	TORRES, TEOTISTE
619	WALLACE, ARDIE
621	ANGOLO, STELLA O
623	STACK, MATHEW
627	OCCUPANT UNKNOWN,
629	SALAS, MARIA N
633	OCCUPANT UNKNOWN,
635	OCCUPANT UNKNOWN,
637	AYALA, RUBEN A

Target Street	Cross Street	Source
-	✓	EDR Digital Archive

NEWFIELD AVE 2005

12	DAVIS, ALTON L
13	HAIRSPAS
14	FLORES, PRISILLA
15	SOUTHSIDE FAMILY HO
16	QUIROGA, KREMLY
18	QUIROGA, LEOPOLD R
20	VARGAS, CARLOS M
21	SOUTHSIDE FAMILY CENTER
24	KAMINSKI, JEFFREY T
28	KAMINSKI, PETER J
30	SEGURA, ROSARIO
32	REYES, BETTY
35	JO DIS RADIO REPAIR
40	BOULEY, LEO W
45	USED AUTOMOBILES & COMPLETE BODY SHO
53	A / Z AUTO SOUND SYSTEMS
	JO DI S INC
59	MARKETING IN MOTION
114	OCCUPANT UNKNOWN,
115	ADVANCED AUTO CARE
	METRO FUEL INJECTION
	NORTHEAST AUTO MACHINE LLC
	PRECISION TUNE AUTO CAR INC
	STE LA CAR HOLDINGS INC
117	PEREZ, BRUNILDA A
124	PENA, JOAO S
125	DURKIN, ROSE M
128	MULLEN, ARTHUR R
131	PANAZZA, ARMAND J
133	OCCUPANT UNKNOWN,
136	COLLAZO, STACEY
	MARTINEZ, EFRAIN
142	OCCUPANT UNKNOWN,
145	CARIOCA CLUB
146	DELEON, OMAYRA
	PINA, ANTONIO
184	ROGUE, LUISA M
203	OCCUPANT UNKNOWN,
	YANKEE FURNITURE RESTORATION
212	KUZMA, M
215	AIR TEMP MECHANICAL SERVICES INC
221	BERTRAND DRYWALL INC
	BERTRAND, PATRICK
	CABLE ELECTRONICS INC
	CEILING INC
	FARRAH, DAVID H
	HOAR, SHAWN H
	PUCHOL CUSTOM UPHOLSTERING
	SHAWNS PIANO
	TEXTURES UNLIMITED INC

Target Street	Cross Street	Source
-	✓	EDR Digital Archive

NEWFIELD AVE 2005 (Cont'd)

223	MANUFACTURING SERVICE CORP
225	NEWFIELD CONSTRUCTION INC
227	OCCUPANT UNKNOWN,
231	ET ASSOCIATES INC
	ET ASSOCS INC
233	ACME AUTO SUPPLY CO LLC
	K TOOL CORP
235	REGAL WEST HARTFORD SUPPLY LLC
	RSM MCGLADREY INC
249	RUSSELL, LLOYD
250	JOSEPH, ROBERT K
280	KESSLER CONSTRUCTION CO
285	MSF CHEMICAL SERVICES
	PARTY SHOP
	PARTY SHOP WAREHO
	STANDARD PAPER CO INC
290	PENTECOST, D C
299	PENTECOSTAL DLVERENCE CHURCH GOD

Target Street	Cross Street	Source
-	✓	EDR Digital Archive

NILAN ST 2005

71	GUZMAN, AIDA
73	GONDAL, AIDA
74	DOMINGUEZ, JORGE D
75	TORRES, NIXA
76	MENDEZ, MARIBEL
78	HARRIS, DAVE
79	SMITH, BILLY
80	RIVERA, LOURDES
81	OCCUPANT UNKNOWN,
82	OCCUPANT UNKNOWN,
83	GRANT, RUTH E
86	CARRASCO, JOSE I
87	COLON, CECILIA
88	TORRES, CARMEN
89	OTERO, SAMMY
90	CORTEZ, ELBA
91	REID, WILLIAM N
94	OCCUPANT UNKNOWN,
95	OCCUPANT UNKNOWN,
96	CHAMBERS, ETHEL M
	DOUGLAS & SON PLUMBING LLC
97	BERNEY, S
	HUGES, MICHAEL
	RIVERA, JOSE
	STONINGTON, ALICIA
98	KRAFT, PETER R
99	MONROE TRANSCRIPTION SERVICES
	MONROE, MARLON R
102	DABYDEEN, LIONEL J
	RIVERA, MYRTA
103	COLON, WANDA
	RANSOM, LAKITA
	RANSOME, LAKITA R
	RODRIGUEZ, AMELIA
104	DUNNIGAN, JALEAN
105	OCCUPANT UNKNOWN,
106	RODRIGUEZ, HORACIO
107	CRUZ, MARGARITA
110	PENA, JUAN P
111	MARTIN, CONSTANCE A
113	PORTALATIN, RAYMOND
114	OCCUPANT UNKNOWN,
115	OCCUPANT UNKNOWN,
121	ALLEN, KENNETH R
123	OCCUPANT UNKNOWN,
126	SOARES, GABRIELA
130	GARCIA, RAFAEL J
133	BELL, CAROLYN M
134	JOHNSON, VERDELL R
141	RIVERA, CARLOS

Target Street	Cross Street	Source
-	✓	EDR Digital Archive

NILAN ST 2005 (Cont'd)

144	HALL, WINSOME M
145	SANTIAGO, LUIS A
147	FOSTER, TRACEY L
149	LUCIEN, LUCIANA B
150	SANTIAGO, CARMEN M
151	SIMPKINS, GREGORY M
152	VELEZ, LISA N
155	AYALA, JESUS
156	OCCUPANT UNKNOWN,
158	DWYER, LILLIAN
162	ARZOLA, MARIA E
164	HOWARD, FAITH
166	WILSON, MAXINE M
168	BROWDY, JOHN
172	BROWN, LINDA
176	CASILLAS, ROBERTO O
178	CIRTON, ROSLYN M
180	ATMORE, DOROTHY L
186	ORTIZ, TEOFILO S
188	BROWDY, BARBARA

Target Street	Cross Street	Source
✓	-	EDR Digital Archive

BROOKFIELD ST 2000

8	BROOKFIELD AUTO BODY & SALES
75	OCCUPANT UNKNOWN,
98	GRIGGS, ESSIE
111	OCCUPANT UNKNOWN,
120	HENDRICKS, MIRIAM
122	FLAKE, TAMMARA
	STARLING, PRINCE L
124	MARCOS, VEGA
126	TURNER, SADIE
128	JACKSON, CAROLE R
130	PAGE, LEO
132	DAVIS, ALAN
134	OCCUPANT UNKNOWN,
138	OCCUPANT UNKNOWN,
140	OCCUPANT UNKNOWN,
142	AUSTIN, JANINE
174	ABROM, JERROLD
180	OCCUPANT UNKNOWN,
186	JACKSON-MYERS, A
192	CARRASCO, S
198	BRIDGWATER, VICTOR
202	SLESINSKI, EDWARD
208	BIGMALL, K
	MURRAY, KERRIE A
214	CUEVAS, DAMARIS
234	OCCUPANT UNKNOWN,
235	OCCUPANT UNKNOWN,
256	OCCUPANT UNKNOWN,
262	OCCUPANT UNKNOWN,
266	OCCUPANT UNKNOWN,
268	LINDSEY, BEVERLY
278	OCCUPANT UNKNOWN,
280	REYNOLDS, JANNIE
286	OCCUPANT UNKNOWN,
288	AROCHO, CARMEN S
290	ORTIZ, MARIA R
294	OCCUPANT UNKNOWN,
310	OCCUPANT UNKNOWN,
312	OCCUPANT UNKNOWN,
314	OCCUPANT UNKNOWN,
316	OCCUPANT UNKNOWN,
318	OCCUPANT UNKNOWN,
324	OCCUPANT UNKNOWN,
328	OCCUPANT UNKNOWN,
348	OCCUPANT UNKNOWN,
350	OCCUPANT UNKNOWN,
354	OCCUPANT UNKNOWN,
360	OCCUPANT UNKNOWN,
364	OCCUPANT UNKNOWN,
366	OCCUPANT UNKNOWN,

Target Street	Cross Street	Source
✓	-	EDR Digital Archive

BROOKFIELD ST 2000 (Cont'd)

420	COMMUNITY RENEWAL TEAM OF GREATER HARTFORD
	CRT HEADSTART WARBURTON CHURCH
	MT OLIVE DAY CARE PROGRAMS WARBURTON DAY CARE CENTER
	WARBURTON COMMUNITY CONGREGATIONAL CHURCH
	WARBURTON COMMUNITY DAY CARE CENTER INCORPORATED
500	ALMA CONSTRUCTION CO INCORPORATED
	HARTFORD REGIONAL TECHNICAL SCHOOL
	PRINCE ALBERT I TECHNICAL SCHOOL
	PRINCE TECHNICAL SCHOOL
	STATE TRADE SCHOOL
600	OCCUPANT UNKNOWN,
615	CEMBRZYNSKI, A
617	SZANIAWSKA, KRYSTYN
619	GARCIA, MARY
	WALLACE, SHARON
621	OCCUPANT UNKNOWN,
625	BONILLA, FREDDY R
627	OCCUPANT UNKNOWN,
629	OCCUPANT UNKNOWN,
631	OCCUPANT UNKNOWN,
633	MENDOZA, EDITH B
635	ROSA, ROSA M
637	AYALA, RUBEN

Target Street	Cross Street	Source
-	✓	EDR Digital Archive

NEWFIELD AVE 2000

16	QUIROGA, L R
18	GANCZAROW, EDWARD A
20	VARGAS, CARLOS
21	REGION 2 DAY PROGRAM
	SOUTHSIDE FAMILY CENTER
23	OCCUPANT UNKNOWN,
	RPE
	TRAKIM CORPORATION
24	KAMINSKI, JEFFREY T
28	KAMINSKI, PETER J
29	CAPITOL AUTOMATIC TRANSMISSION INCORPORATED
30	WELLER, THOAMS A
32	LOPEZ, V D
35	JO-DIS RADIO REPAIR
40	BOULEY, LEO
42	OCCUPANT UNKNOWN,
45	USED AUTOMOBILES & COMPLETE BODY SHOP INCORPORATED
53	A Z AUTO SOUND SYSTEMS
	JO-DIS ADMINISTRATION
85	RYDER STUDENT TRANSPORTATION
114	ESPINOZA, S
124	PENA, JOHN S
125	DURKIN, THOMAS F
128	MULLEN, ARTHUR R
131	PANAZZA, FRANK A
132	GERRICK, WILLIAM
133	FERREIRA, JOHN
136	OCCUPANT UNKNOWN,
142	AVUDO, JOSE A
145	LUNA SOCIAL CLUB
203	YANKEE FURNITURE RESTORATION
212	NEWTON, D J
215	CENTRAL CONNECTICUT BUILDERS INCORPORATED
218	OCCUPANT UNKNOWN,
220	OCCUPANT UNKNOWN,
221	CABLE ELECTRONICS INCORPORATED
	CEILING INCORPORATED
	NEW ENGLAND CEMETERY SERVICE
	PUCHOL CUSTOM UPHOLSTERING
	PUCHOL, S
	SHAWNS PIANO
	TEXTURE WORLD INCORPORATED
222	OCCUPANT UNKNOWN,
223	MANUFACTURING SERVICE CORPORATION
224	OCCUPANT UNKNOWN,
225	NEWFIELD CONSTRUCTION INCORPORATED
235	REGAL METAL COMPANY
250	JOSEPH, ROBERT
251	ST JOHN THE EVANGELIST RC
254	OCCUPANT UNKNOWN,

Target Street	Cross Street	Source
-	✓	EDR Digital Archive

NEWFIELD AVE 2000 (Cont'd)

262	HOUSING AUTHORITY OF HFD
	OCCUPANT UNKNOWN,
270	OCCUPANT UNKNOWN,
274	OCCUPANT UNKNOWN,
276	OCCUPANT UNKNOWN,
278	OCCUPANT UNKNOWN,
285	PARTY SHOP THE
	STANDARD PAPER COMPANY
290	PENTECOST DELIVERENCE CHURCH OF GOD

Target Street	Cross Street	Source
-	✓	EDR Digital Archive

NILAN ST 2000

32	NAEK CONSTRUCTION COMPANY
71	LUGO, DANIEL
73	LUGO, ELVIN
74	MEDINA, JOSE M
75	OCCUPANT UNKNOWN,
78	OCCUPANT UNKNOWN,
79	OCCUPANT UNKNOWN,
80	DEST, THOMAS
	SARGENT, DENCY
81	OCCUPANT UNKNOWN,
82	COELHO, JEFFREY T
83	OCCUPANT UNKNOWN,
86	CARRASCO, ROBERTO
87	OCCUPANT UNKNOWN,
89	OTERO, C
90	OCCUPANT UNKNOWN,
91	OCCUPANT UNKNOWN,
94	OCCUPANT UNKNOWN,
95	STANFORD, BARBARA
96	CHAMBER, ETHEL M
97	OCCUPANT UNKNOWN,
98	KRAFT, PETER R
99	MONROE, S
102	KEMP, SHIRLEY J
103	OCCUPANT UNKNOWN,
104	LAJOIE, KENNETH
105	OCCUPANT UNKNOWN,
106	MELENDEZ, JUAN F
107	VELEZ, RIVERA B
110	PENA, JUAN
111	MARTIN, C A
113	HOMBERGER, JOHN
114	OCCUPANT UNKNOWN,
115	LEGRAS, RENE
120	OCCUPANT UNKNOWN,
121	ALLEN, KENNETH R
123	GONZALEZ, JESUS
126	DELIMA, L P
130	PADILLA, LAURA
134	JOHNSON, A
141	MOLINA, ALFREDO
142	VAUGHN, MICHAEL E
147	FOSTER, TRACEY L
149	LUCIEN, LUCIANA B
151	CRUZ, MANGUAL J
155	DIXON, LATOYA
156	CHARLES, P
158	WILSON, M
164	LUNA, MIGUEL F
170	ORTIZ, M

Target Street	Cross Street	Source
-	✓	EDR Digital Archive

NILAN ST 2000 (Cont'd)

178 CIRTON, ROSLYN M
186 HUERTAS, IRIS

Target Street	Cross Street	Source
✓	-	EDR Digital Archive

BROOKFIELD ST 1995

8	BROOKFIELD AUTO BODY & SALES
109	STEPIEN, STANLEY J
120	OCCUPANT UNKNOWNN
122	STARLING, PRINCE L
126	BELL, GERALD S
128	OCCUPANT UNKNOWNN
130	PAGE, LEO
132	HORN, MARY E
138	GRAY, F
140	AUSTIN, JANINE
142	OCCUPANT UNKNOWNN
145	SINGER, CLAUDE
174	OCCUPANT UNKNOWNN
180	OCCUPANT UNKNOWNN
186	JACKSONMYERS, A
198	QUEIJA, CARLOS
202	SLESINSKI, EDWARD
214	DELGADO, ARMANDO
	GROSS, APRIL
234	OCCUPANT UNKNOWNN
236	OCCUPANT UNKNOWNN
258	THORP, S
266	ARCE, EDUARDO
268	GLASS, MAHALIA J
272	VELAZQUEZ, JUAN R
278	THOMAS, DOROTHY
280	OCCUPANT UNKNOWNN
290	OJEDA, LOURDES
	TEXIDOR, SONIA
292	OCCUPANT UNKNOWNN
294	GRAVES, WILLIAM R
312	OCCUPANT UNKNOWNN
314	ORTIZ, MARIA
316	JIMEMEZ, G
318	ROBINSON, DHALMA
320	OCCUPANT UNKNOWNN
324	RIVERA, IRMA
326	OCCUPANT UNKNOWNN
328	OCCUPANT UNKNOWNN
348	RODRIGUEZ, MYRTA
350	OCCUPANT UNKNOWNN
352	OCCUPANT UNKNOWNN
354	MARTI, CARMELO
364	GALLEGO, CARMEN
366	ORTIZ, JOHNNY
368	OCCUPANT UNKNOWNN
370	SANTIAGO, CARMEN
386	VASQUEZ, EDUARDO
420	CRT HEADSTART CHRCH
	WARBURTON COMMUNITY CHURCH

Target Street	Cross Street	Source
✓	-	EDR Digital Archive

BROOKFIELD ST 1995 (Cont'd)

420	WARBURTON COMMUNITY DAY CARE
500	ALBERT I PRINCE TECHNICAL SCHL
	VOCATIONAL TECH
528	CRUZ, A
536	OCCUPANT UNKNOWNN
540	OCCUPANT UNKNOWNN
544	PITT, CORY
552	OCCUPANT UNKNOWNN
554	JIMENEZ, TEOFILO
556	TROXLER, ANNIE M
558	SIERRA, E
560	OCCUPANT UNKNOWNN
562	OCCUPANT UNKNOWNN
574	OCCUPANT UNKNOWNN
576	CAULEY, S
578	OCCUPANT UNKNOWNN
580	OCCUPANT UNKNOWNN
582	OCCUPANT UNKNOWNN
584	COBBS, SHANDA
594	OCCUPANT UNKNOWNN
600	MARRERO, WANDA
602	OCCUPANT UNKNOWNN
604	OCCUPANT UNKNOWNN
606	LAM, HOA V
608	HALL, ROBIN
612	OCCUPANT UNKNOWNN
614	OCCUPANT UNKNOWNN
615	ANGULO, ESTELLA
	CEMBRZYNSKI, A
616	OCCUPANT UNKNOWNN
617	MONTERO, J
	SZANIAWSKA, K
618	RODRIQUEZ, A
619	CARRION, LUZ
	GUZMAN, CARMEN A
621	PATOKA, MAREK
623	VITIAZ, DIANE M
624	OCCUPANT UNKNOWNN
625	PEDRA, ALBA
627	MIRANDA, JESUS
629	ROJAS, NOHEMY

Target Street	Cross Street	Source
-	✓	EDR Digital Archive

NEWFIELD AVE 1995

12	GAMBLE, APRIL
14	SHELTON, CLYDE
16	ADINOLFI, HENRY R
18	GANCZAROW, EDWARD A
20	VARGAS, MARIE
21	BETHPHAGE MISSION
	REGION 2 DAY PROGRM
23	TRAKIM CORP
29	CAPITOL AUTOMATIC TRANSMISSION
30	GROLEWSKI, BART
32	GIGLIUTO, DOMINIC A
35	JO DIS SOUND CTR
40	BOULEY, LEO
42	FLOREZ, JARLES
45	USED AUTOMOBILES INC
53	A/Z AUTO SOUND SYSTEMS
	JO DIS INC
85	STONINGTON BUS SVC
115	PEREZ AUTOMOTIVE SVC
117	ACEVEDO, B
124	PENA, JOHN S
125	DURKIN, THOMAS F
128	MULLEN, ARTHUR R
131	PANAZZA, FRANK A
132	GERICK, WILLIAM
133	FERREIRA, JOHN
136	OCCUPANT UNKNOWNN
142	DELEON, SERGIO
145	LUNA SOCIAL CLUB
146	CARRASCO, ROBERTO
166	OCCUPANT UNKNOWNN
170	OCCUPANT UNKNOWNN
172	OCCUPANT UNKNOWNN
174	OCCUPANT UNKNOWNN
176	OCCUPANT UNKNOWNN
180	OCCUPANT UNKNOWNN
184	COLON, MARIA E
186	OCCUPANT UNKNOWNN
190	OCCUPANT UNKNOWNN
192	OCCUPANT UNKNOWNN
194	OCCUPANT UNKNOWNN
196	OCCUPANT UNKNOWNN
198	OCCUPANT UNKNOWNN
202	ACOSTA, R
203	GREEN ISLE GARDEN SVC
	HARTFORD CONTRACTOR
	OCCUPANT UNKNOWNN
204	OCCUPANT UNKNOWNN
206	OCCUPANT UNKNOWNN
208	OCCUPANT UNKNOWNN

Target Street	Cross Street	Source
-	✓	EDR Digital Archive

NEWFIELD AVE 1995 (Cont'd)

212	OCCUPANT UNKNOWNN
216	OCCUPANT UNKNOWNN
218	ALICEA, STACEY
221	BERTRAND DRYWALL INC
	CABLE ELECTRONICS INC
	CEILING INC
	NEW ENGLAND CEMTRY
	OCCUPANT UNKNOWNN
	SHAWNS PIANO
	TEXTURE WORLD INC
222	CASTRO, CARMEN
223	MANUFACTURING SERVICE CORP
224	NEGRON, MARISOL
225	NEWFIELD CONSTRUCTION INC
226	HINTON, JAMES
227	MC GRATH DAVIS INC
228	OCCUPANT UNKNOWNN
231	TOOL & EQUIPMENT DISTRIBUTORS
235	REGAL SUPPLY CO
250	LEON, B
251	HALE, FRANCIS A
	ST JOHNS
252	OCCUPANT UNKNOWNN
258	OCCUPANT UNKNOWNN
264	OCCUPANT UNKNOWNN
266	MENDEZ, YAJAIRA
268	OCCUPANT UNKNOWNN
270	GARCIA, EVELYN
274	CORCHADO, M
276	OCCUPANT UNKNOWNN
278	OCCUPANT UNKNOWNN
280	OCCUPANT UNKNOWNN
282	RODRIGUEZ, VICTOR
284	VINCENT, V
285	PARTY SHOP
	STANDARD PAPER CO
290	PENTECOST DELIVERANCE CHURCH
291	NEWFIELD PIZZA

Target Street	Cross Street	Source
-	✓	EDR Digital Archive

NILAN ST 1995

71	SPENCE, L E
73	RODRIGUEZ, EVELYN J
74	OCCUPANT UNKNOWNN
75	TIRONE, MAURICE
76	RODRIGUEZ, RUTH
78	ORIE, ANITRA
79	OCCUPANT UNKNOWNN
82	LUCIANO, M
83	GRANT, RUTH D
86	SALAZAR, LITA
87	OCCUPANT UNKNOWNN
89	COLON, CECILIA
90	ROBINSON, RICKY L
95	OCCUPANT UNKNOWNN
97	SMITH, A J
99	MONROE, S
102	KEMP, SHIRLEY J
103	OCCUPANT UNKNOWNN
104	LAJOIE, KENNETH
105	KOZLOWSKI, WILLIAM J
106	OCCUPANT UNKNOWNN
107	OCCUPANT UNKNOWNN
110	PENA, JUAN
111	MARTIN, C A
113	OCCUPANT UNKNOWNN
114	LOWE, INEZ
115	LEGRAS, RENE
120	HORAN, JOHN F
121	HOLCOMB, CRAIG
130	PADILLA, LAURA
134	JOHNSON, A

Target Street	Cross Street	Source
✓	-	EDR Digital Archive

BROOKFIELD ST 1992

8	BROOKFIELD AUTO BDY
120	HENDRICKS, MIRIAM
128	JACKSON, JESSE JR
132	HORN, MARY E
142	LOVE, ISAAC
174	PEYTON, EDWARD
186	JACKSONMYERS, A
202	SLESINSKI, EDWARD
236	MOORE, DERYANN
256	VELEZ, ANNA M
266	ARCE, EDUARDO
	JARVIS, REBECCA
280	COLLIER, GARY
324	RIVERA, IRMA
348	RODRIGUEZ, MYRTA
360	FONTANEZ, ROBERT
364	GALLEGO, CARMEN
380	CARMONA, IVAN
	ORTIZ, MARIA
386	HEADLAM, CYNTHIA L
420	CRT HEADSTART
	MTOLIVE CHURCH
	WARBURTON CM CHURCH
	WARBURTON DAY CARE
500	CT ST-A I PRINCE RE
	HARTFD REGNL TECHNL
	PRINCE A TECH SCHL
	STATE TRADE SCHOOL
528	ARROYO, DORIS
552	COMPTON, FRANCES
556	TROXLER, ANNIE M
574	BORRERO, CRUZ
594	WILLIAMS, CHARLES
600	MALDONADO, ALVIN
612	DAVIS, H
614	JUARBE, RAQUEL
615	CEMBRZYNSKI, A
	PELIKANSKI, Z
	TERLIKOWSKI, JAREK
619	ROBINSON, E
	TAYLOR, BRUCE
620	HERNANDEZ, ARLENE
621	WOZNIAK, Z A
627	MIRANDA, JESUS
629	MONTOYA, JULIA
635	TORO, LUZ M
637	AYALA, RUBEN
3861	SOTO, IVAN
61711	KUCHARSKI, JACEK

Target Street	Cross Street	Source
-	✓	EDR Digital Archive

NEWFIELD AVE 1992

14	DEJESUS, SANDRA
16	ADINOLFI, HENRY R
18	GANCZAROW, EDWARD A
21	BETHPHAGE LUTHERAN
	REGION 2 DAY PROGRM
28	KAMINSKI, PETER J
29	CAPITOL AUTO TRANS
30	SZYMANCZAK, ZOFIA
32	GIGLIUTO, DOMINIC A
35	JO-DI'S SOUND CTRS
	JOE D'S SOUND CNTR
40	BOULEY, LEO
42	BOULEY, WILLIAM O
45	USED AUTOMOBILES
53	A Z AUTO SOUND SYS
117	BERMAN &BERGEN TIRE
	M&G CONSTRUCTION CO
	SAFFER JACK TIRES
	TYRE MAN THE
124	PENA, JOAO S
125	DURKIN, THOMAS F
128	MULLEN, ARTHUR
131	PANAZZA, FRANK A
132	GERICK, WILLIAM
133	FERREIRA, JOHN
145	LUNA SOCIAL CLUB
146	ESTREMERA, LINDA
176	CLAUDIO, NORMA
186	HARRIS, MARY
188	ROSA, DAISY
190	MINNESFIELD, S
196	GOINS, GLENDA J
203	GREEN ISLE GARDEN
	L B DRYWALL & SON
206	GRAVES, MARY
215	C & B SUPPLIES
	CENTRAL CONN BLDRS
	CENTRAL DRYWALL INC
221	CABLE ELECTRONICS
	CEILING INC
	CEILINGS INC
	NEW ENGL CEMETERY
	SHAWN'S CLASSICAL
	SHAWNS PIANO
	TEXTURE WORLD INC
223	CNC PRECISION
	CONMA INC
	MANUFACTURING SVC
224	NEGRON, MARISOL
225	NEWFIELD CONSTR

Target Street	Cross Street	Source
-	✓	EDR Digital Archive

NEWFIELD AVE 1992 (Cont'd)

227	MCGRATH DAVIS INC
231	TOOL & EQUIPMENT
235	BATHS ETC LTD
	REGAL METAL
	REGAL SUPPLY
251	HALE, FRANCIS A
	ST JOHN EVNGLST CHR
252	ARNAU, MARIO L
270	GARCIA, EVELYN
278	MELENDEZ, ROSA M
285	PARTY SHOP THE
	STANDARD PAPER CO
286	WALKER, V
290	PENTECOST CHRCH GOD
291	CAPORAL RESTAURANT

Target Street	Cross Street	Source
-	✓	EDR Digital Archive

NILAN ST 1992

75	TIRONE, MAURICE
78	MANCINONE, JOHN
86	WILSON, A
90	BLONDIN, SANDRA A
99	MONROE, S
102	KEMP, SHIRLEY J
103	FERRANTE, JOSEPH
104	LAJOIE, KENNETH
105	KOZLOWSKI, WILLIAM J
107	HILLIARD, WILLIAM J
111	ATKOCAITIS, CASIMIR E
	MARTIN, JOHN A
113	MASON, HELEN A
115	LEGRAS, RENE
120	HORAN, JOHN F
121	ALLEN, BERNARD
130	DELVALLE, SAM

Target Street	Cross Street	Source
✓	-	Johnson's City Directory

BROOKFIELD ST 1986

190 ROGERS Calvin 527-4618
192 GREENE Pearline B 527-4618

BROOKFIELD

FROM 131 HAMILTON SW AND S TO 160 DART ZIP CODE 06106

8 BROOKFIELD AUTO BODY & SALES 727-0824

HARBISON AV ENDS

GLENDALE AV ENDS

WILSON ST ENDS

120 HENDRICKS Julius M 247-2590
120 HENDRICKS Miriam E 247-2590
120 HENDRICKS Peter M 527-3592
122 ARNOLD Watkin 724-5396
124 No Information
126 TURNER Gregory 522-7716
126 TURNER Vivian 522-7716
128 JACKSON Jesse L Jr® 246-6098
128 JACKSON Johnathan 246-6098
130 No Information
132 HORN Mary E Mrs® 525-7175
134 No Information
136 TURNER Bernice 247-1770
138 EDWARDS Christine 527-5236
140 AUSTIN Gloria
142 LOVE Isaac® 246-2129

SAYBROOKE ST BEGINS

162 No Information
168 MYRICK Lewis® 525-8138
168 MYRICK Brian 525-8138
168 MYRICK Lewis Jr 525-8138
174 PEYTON Edward L® 527-8817
180 No Information
186 VALLIERE Gary I® 522-8399
192 VALLIERE M® 246-6781
192 WABBLE Vanda M 278-7723
198 QUEIJA Carlos A® 278-6676
198 QUEIJA C R 724-3600
202 SLESINSKI Edward C® 249-2070
208 RODRIGUEZ Antonio Mr®

ELLINGTON ST BEGINS

234 LE Hoanh W 278-1145

PULASKI DR BEGINS

256 HEARD Jesse 724-5171
258 SCOTT Curtis
262 LIVINGSTON Brenda H 525-3695
266 ARCE Edurado 522-5651
266 ARCE Victor 522-5651

(Cont)

Target Street	Cross Street	Source
✓	-	Johnson's City Directory

BROOKFIELD ST 1986

Hartford
Street & Avenue Guide
1986 Johnson Publishing Company, Inc.

BROOKFIELD (Cont)

268	BAEZ Felix R	560-0421
272	No Information	
278	MARTIN Samuel	
280	COLLIER Gary Rev	724-1648
286	No Information	
288	MIRANDA L	
290	No Information	
292	TORRES Francisco	
	SEYMOUR DR BEGINS	
310	THOMAS Lucinda Simmons	
312	No Information	
314	VIOLETTE Elizabeth E	560-0317
314	(1stflr)VIOLETTE Romeo W	549-4760
318	NIEVES Manuel	246-6168
320	SANCHEZ Maria M	
322	No Information	
324	RIVERA Emma	278-8967
326	ORTIZ Angel	278-3560
328	No Information	
348	No Information	
352	DIAZ Carmen L	724-1270
354	CENTENO E	549-0043
360	No Information	
362	No Information	
364	RIVERA Hipolito	232-3723
364	SANCHEZ Alex	232-3723
368	HICKS William	
370	CALDERON L N	547-0828
370	CALDERON Madeline	249-3468
370	CALDERON Rafael	249-3468
380	JIMENEZ Guadlupe®	278-3147
386	MAY A D	278-7463
386	THOMPKINS Janice	278-7463
	FLATBUSH AV CROSSES	
420	C R T HEADSTART WARBURTON CHURCH	522-6577
420	MOUNT OLIVE DAY CARE PROGRAMS-WARBURTON DAY CARE CENTER	525-9919
420	WARBURTON COMMUNITY CHURCH	247-0058
420	WARBURTON COMMUNITY DAY CARE CENTER INC	525-9919
500	CONNECTICUT STATE	246-8594
500	HARTFORD REGIONAL TECHNICAL SCHOOL	527-4111
500	PRINCE ALBERT I TECHNICAL SCHOOL	246-8594
	ELLIS ST ENDS	
528	No Information	
536	MERCADO M	
538	No Information	
540	PEARSON Laura M Mrs	
544	PITT Joan	
546	No Information	
552	COMPTON Frances	236-6434
554	No Information	
556	TROXLER A M	233-6747
558	GREENE Beulah S	
560	CRUZ Ampara C	
562	No Information	
576	DeJESUS Antonio	
580	BOWENS Bertha	523-8468
584	No Information	
	ADMIRAL ST ENDS	
594	TAYLOR Julia	
596	PERRY Stonewall Jr	
598	No Information	
600	No Information	
602	MARTINEZ Hipolito	
608	CROOMS Kenneth H	
610	No Information	
612	DAVIS Henrietta	236-4605
614	WILLIAMS John H	523-9482
614	WILLIAMS L	523-9482
615	MARTINEZ Juan C	522-3992
615	SUTTON M	246-5708
616	No Information	
617	BUSTAMANTE Carlos	527-6035
617	ISAZA Rodrigo	724-5736
617	(#D)OGBURN Emma	547-1835
618	SHELTON Willie B Jr	
619	LEDBETTER Jacqueline K	
620	PASQUARELLI John W	
621	No Information	
623	PAGAN Maria	560-0313
624	No Information	
627	MIRANDA Jesus	
629	No Information	
631	CHARETTE Joyce	
633	No Information	
635	No Information	
637	No Information	

BROWN

FROM 655 WETHERSFIELD AV SW TO

Target Street	Cross Street	Source
-	✓	Johnson's City Directory

NEWFIELD AVE 1986

514
Hartford
Street & Avenue Guide
1986 Johnson Publishing Company, Inc.

NEWBURY (Cont)

135 PUGLISI Alfred A® 249-4196
135 PUGLISI Anthony A 249-4196
137 PUGLISI Joseph® 527-9402
139 BENDZINSKI Thomas V® 247-4515

MAPLETON ST ENDS

141 PITBLADO Colin 246-6260
143 STRAMMIELLO B Mrs 524-0705
144 CONNELLY Timothy 549-2676
145 No Information
146 GIANGROSSO Thomas M® 246-0718
147 No Information
148 JALBERT Gerard A® 525-8490
149 FAILLA Paul® 249-2875
149 FAILLA Lucy V 249-2875
149 FAILLA Rosemary 249-2875
150 No Information
151 MOTTO M L® 247-9641
151 MARTIN M E 246-2358
151 WITKOWSKI Ron 246-2358
156 No Information

W PRESTON ST CROSSES

169 No Information
171 FICARA Conlance M® 549-2517
171 FICARA Santo J 278-3383
175 KACZMARCZYK S 522-1977
177 HEALY Dennis M® 246-8736
185 (2nd flr)MAROTTA Peter A Sr 249-2968

EASTVIEW ST ENDS

187 MAROTTA Peter A Jr® 278-4432
189 GIBILISCO Francis 249-6005
189 GIBILISCO Paul 249-6005
191 No Information
195 KOROPATKIN Nicholas® 527-8775
196 DEFIGUIEREDO Anthony® 522-9453
199 SKWARA Anton 249-0416
199 SKWARA Lucielle 246-4466
200 ASHE E® 246-9707
200 ASHE Brian 246-9707
203 No Information
204 No Information
207 ALEANDRI V® 524-1725
208 CROSS Robert E® 247-2869
208 FRAKER Charles 247-2869

WHITE ST CROSSES

215 SKEVAS C P 246-4184
217 MASCARO Emilio 249-0420
219 GIULIANO Nevio L® 249-4190
219 GIULIANO Mary Jo 249-4190
219 GIULIANO Paul J 549-0838
220 PERRI Antonio 249-2510
221 TOMANY Kevin 247-3725
223 DOSSANTOS Antonio L
224 YAVINSKY Andrew® 246-3339
225 FERNANDES Maria® 522-1688
228 LEVESQUE Raymond H® 525-5786
232 LYNCH R C® 524-5431
232 DOLIN E L 278-9756
232 DOLIN Elizabeth 524-5433
232 DOLIN Sarah 524-5433
235 No Information

CHAPMAN ST ENDS

239 TRUSS D Gregory® 249-5036
242 LARGE William M 527-0305
245 TINE Rosario® 524-1655
248 THOMAS Gary M® 527-6087
249 PETERS Michael® 247-6250
255 GIACHELLO Emma® 246-2315
255 GIACHELLO Linda® 246-2315

NEWFIELD AV

FROM 876 1/2 NEW BRITAIN AV N TO 561 FLATBUSH AV ZIP CODE 06106

12 No Information
14 No Information
16 ADINOLFI Henry R 247-9858
16 GUERRIERO Salvatrice 247-9858
18 GANCZAROW Edward A® 527-0217
20 TERASE John® 247-6751
23 TRAKIM CORPORATION 522-7828
24 LAGOSH Genevieve Mrs® 527-1497
24 LAGOSH Leonard 728-0609
28 KAMINSKI Peter J® 247-7521
29 CAPITOL AUTOMATIC TRANSMISSION INC 522-9155
30 No Information
32 GIGLIUTO Dominic A 525-6395
40 (1st flr)BOULEY Leo W 525-5527
42 BOULEY William D® 525-0293
42 BOULEY Cynthia 525-0293
45 No Information
53 A-Z AUTO SOUND SYSTEMS 246-5446

DEXTER ST REBEGINS

101 STONINGTON BUS SERVICE INC 727-9120
117 M & G CONSTRUCTION CO 527-0084
125 DURKIN Thomas F® 247-1229
125 DURKIN John 247-1229
125 DURKIN Marie 247-1229
128 GONSALVES Jack®
131 PANAZZA Frank A 527-9075
132 GERICK William R® 247-5470
133 FERREIRA John® 522-5031
136 QUINONES I® 247-9246
145 LUNA SOCIAL CLUB 728-9708
146 BORGES Anthony Sousa® 527-4727

OVERLOOK TERR ENDS

166 VENTURA E 232-7579
172 WARREN Hazel
176 GONZALEZ Ramon
176 HERNANDEZ D
178 CLARK Carol
180 No Information
182 TONES Edgardo
184 MERCADO Hector
186 HARRIS M 233-4708
188 TORRES Lillian
192 RIVERA Lydia
194 GARCIA Adrian 233-5350
194 GARCIA Vivien 233-5350
196 GOINS G J 232-7118
203 L B DRYWALL INC 247-9344
204 No Information
206 MANN Dorothy L 236-4152
208 VELEZ Carmen 236-1095
208 (1st flr)BAILEY Irene 233-9934
210 JACKSON Laureen®
214 BROADEN Tony
215 C & B SUPPLIES INC 728-3351
215 CENTRAL CONNECTICUT BUILDERS INC 527-6004
215 CENTRAL DRYWALL INC 232-1451
218 No Information
222 SMITH Lora
223 C N C PRECISON 232-4533
223 MANUFACTURING SERVICE CORP 232-4533
224 HARRIS Daryll B 233-4559
224 HARRIS Eva 232-8068
224 HARRIS Michael 232-8068
226 No Information
227 McGRATH DAVIS INC 527-8244
228 WATSON M 233-4237
230 COLON Virginia
231 TOOL & EQUIPMENT DISTRIBUTORS 525-5321
233 MOTIVE PARTS WAREHOUSE INC-GENERAL OFFICES 246-2540
235 WEST HARTFORD SUPPLY COMPANY DIVISION OF THE WESTCO CORP 521-7100

HOMEWOOD PL BEGINS

248 No Information
250 ROSA Milagros G
251 ST JOHN THE EVANGELIST ROMAN CATHOLIC CHURCH 522-3147
251 HALE Francis A Rev 522-3147
252 No Information
254 CUADRADO Hector® 232-8053
262 No Information
264 No Information
266 QUILES Francisco
268 ESTRONZA Alex 523-4556
268 ESTRONZA Iris 523-4556
270 GARCIA Evelyn Mrs
274 RODRIGUEZ William
276 No Information
278 MELENDEZ Rosa M 236-5259
280 MEDINA Erundina® 232-8210
282 RODRIGUEZ Victor® 236-6767
284 SWAIN Richard
285 PARTY SHOP THE 522-4118
285 STANDARD PAPER CO 522-4118
286 MORALES Jose L
288 MARTIN James Sr 236-4991

MAHONEY DR ENDS

291 No Information
295 No Information

NEWINGTON AV

FROM 715 NEW BRITAIN AV SW TO WETHERSFIELD TOWN LINE ZIP CODE 06106

WATERFORD ST BEGINS

73 DEMING Frederic A 249-4069
77 ROGERS Samuel R 724-5634
77 THERIAULT Allan B 246-3281
81 STUBBS Robert Jr 525-9480
85 JOHNSON D A® 246-0683
85 JOHNSON M L® 246-0683
89 TIBERIO Pasquale
95 ZANNONI D® 246-9141
99 MILEY Frank V® 524-1679
100 No Information
105 EVANS James® 525-9157
109 SCHWARTZ John 527-4332
115 BARWIKOWSKI Eugene® 246-4876
121 BROWN L® 278-0431

STANWOOD ST BEGINS

131 SPIELMAN James A
135 CONCOTILLI Louis M® 524-5055

Target Street	Cross Street	Source
-	✓	Johnson's City Directory

NILAN ST 1986

124 MAHONEY Mark L 236-5049
125 DUGGAN Michael F 233-8904
126 No Information
128 No Information
130 LOPEZ Jesus 523-5608

NILAN

FROM 476 BROADVIEW TERR W TO 104 CHANDLER ZIP CODE 06106

71 JENKINS Aliza 525-0771
73 MERRITT G L® 249-3006
74 JACQUES Claudia
75 TIRONE Maurice P® 525-4806
75 TIRONE Tyler T 525-4806
76 No Information
78 CARPENING Linda 525-7169
78 MILLER A R 525-7169
79 No Information
80 SARGENT D® 244-3588
80 HARTLING J A 244-3588
80 SARGENT Dency 244-3588
81 BASHOUR Millicent E
82 No Information
83 GRANT Roosevelt 247-7182
86 PEDRAZA Sixto C
87 MARTIN M J 278-8191
88 WILSON Leslie S® 727-1841
88 WILSON Bernadine 727-1841
88 WILSON Elizabeth 727-1841
88 WILSON John 727-1841
89 ANGELO A® 278-9522
89 GAUDETTE Roy 522-4913
90 BLONDIN Sandra A® 527-4493
91 No Information
96 No Information
97 GLEE Ida
99 MONROE Stephanie 247-4364
102 KEMP S J 525-8100
103 FERRANTE Joseph A® 522-1585
104 LaJOIE Kenneth® 247-1440
105 KOZLOWSKI William J® 522-8368
105 KOZLOWSKI Steven 522-8368
106 BEAULIEU Conrad® 727-8609
107 HILLIARD William® 522-2966
110 No Information
111 MARTIN John A® 247-3406
111 ATKOCAITIS Casimire 525-5029
111 MARTIN Constance A 247-3406
113 MASON Helen A 728-1409
115 LeGRAS Rene® 527-3361

(Cont)

Target Street	Cross Street	Source
-	✓	Johnson's City Directory

NILAN ST 1986

NILAN (Cont)

115	LeGRAS Theresa	527-3361
120	HORAN John F®	247-5795
121	ALLEN Bernard®	525-6277
121	HOLCOMB Craig	525-6277
121	HOLCOMB Darlene	728-5659
123	No Information	
126	DELIMA Leontino P®	249-3480
126	DELIMA Paulo	249-3480
129	No Information	
130	MAYO Louella	549-3581
133	No Information	
134	No Information	

NILES

FROM 125 SIGOURNEY NW TO 52 WOODLAND ZIP CODE 06105

	GIBSON Gerry	527-4352
16	WALLACE C®	246-1852
16	BELLANY Arthur	278-6806
16	CHASE Nakia	724-6938
16	CLAHAR B Lloyd	522-3839
16	CODY Anthony	244-3615
16	COLEMAN B L	249-5283
16	DelTORO A V	249-9428
16	ELMI Abdi	724-7609
16	GARCIA Carlos	724-3187
16	HIZKIL Ajaz	560-1629
16	MATTHEWS Beverley	724-4288
16	MOHAMOUD C	278-2203
16	(#101)CHANEY R J	
16	(#103)WILLIAMS Ada	
16	(#105)GODLEY Loretta	
16	(#106)MORGAN Beatrice	
16	(#109)No Information	
16	(#203)No Information	
16	(#206)LEWIS Ivan A	525-5231
16	(#302)No Information	
16	(#303)KYLE	
16	(#304)PETERSON D	
16	(#305)BEARD David	
16	(#306)No Information	
16	(#307)STURGES Ranley	247-3934

Target Street	Cross Street	Source
✓	-	Price & Lee's City Directory

BROOKFIELD ST 1968

BROOK (CONTINUED)

175 TILMON JOHN 527-0317
177 MILAM JAMES H ¤ 525-9096
178 MANN MELVA MRS 522-6625
179 HUBBARD LILY
180 TAYLOR DORIS E MRS 247-5600
181 WATSON BEULAH MRS
182 LEWIS HERBERT H 525-8452
183 HILL CLIFFORD M
184 ROSE MORRIS M ¤ 527-3085

184 1/2 GUILFORD ST ENDS

185 ALEXANDER ROBERT 527-3054
186 SELF HERBERT 525-8904
187 WOOD ALBERT W 527-4940
188 BERRY WILLIAM 522-3478
ROBINSON RUDOLPH 527-8075
189 HEMINGWAY WILLIAM 522-9914
MILTON FREEMAN 525-2506
190 BRASWELL LINWOOD T 525-4689
192 THORTON JOHN N
GREENE PEARLINE MRS

- - - - - - - - - - - - - - - - - -

BROOKFIELD FR 131 HAMILTON SW AND S TO 152 1/2 OART /IRREGULARLY NUMBERED/ /RIGHT ODD/ ZIP CODE 06106

8 PHILS AUTO SERVICE GASOLINE 246-6587

30 HARBISON AV ENDS
50 GLENDALE AV ENDS
74 WILSON ST ENDS

120 VACANT
122 VACANT
124 HIGHTOWER ELIZABETH 246-4129
126 TURNER SADIE K MRS ¤ 246-4720
128 JACKSON JESSE L JR 246-6098
130 STEPHANS MARGARET MRS
132 ANDERSON JOHN
134 HARRIS LEE W JR
136 HUCKABY MARY MRS
138 SMITH LEVAN JR
140 AUSTIN PHILLIP 246-2870
142 LOVE ISAAC ¤ 247-4586

144 SAYBROOKE ST BEGINS

162 CAMPBELL WILLIAM G 249-3797
168 BEAUDOIN LEO J ¤ 249-3198
174 COLUMBO ERNEST J ¤ 249-4112
180 ZITKUS RICHARD A ¤ 246-4434
186 CAMACHO GILBERTO
192 VALLIERE IVAN F ¤ 246-6781
198 MASON LEROY C ¤
202 SLESINSKI EDWARD C ¤ 249-2070
208 BIK JAN ¤ 249-2273
214 MORRIS BETTY E MRS 246-5943

216 ELLINGTON ST BEGINS

234 MC PHERSON MILES 247-9664
236 HARRIS PERCY

252 PULASKI DR BEGINS

256 BENOIT ARMAND 246-3847
258 SAUTER ANTON S 249-3411
262
APT A1 WILSON ALLEMAIE S MRS
A2 VACANT
B1 VACANT
B2 NOGAS ANTHONY 249-0912
266 DOWDELL GLADYS MRS
268 LINDSEY ROBERT L
272
APT A1 BERTHIAUME PAUL
A2 FOURNIER ELMO 249-5096
B1 MANNING WALTER
B2 KING CLARK
278 ALEXANDER HERBERT 246-8327
280 SCOTT ROBERT 524-5658
286 SPRAGGINS HARRELL C 525-8701
288 EALEY ROBERT
290
APT A1 MOORE FLETCHER C
A2 BAILEY ELIZABETH MRS
B1 EMILIA RICHARD F
B2 CLUKEY JOSEPH H
292 STEWART EDNA R MRS 522-7553
294 TORRES SANTOS F

298 SEYMOUR DR BEGINS

310 BLANCHARD KENNETH N 522-8852
312 STRONG RICHARD
314 REAVES WILBER R 247-0725
316 HOLBROOK DONALD G
318 GOODSHEY ARTHUR 527-8817
320 BAUGHTON MELVIN D 522-0812
322 KALLAUGHER PHILLIP E 525-9044
324 BARLEY JAMES
326 MC CARTHY ROBERT
328 RICHARDSON GEORGE 247-7550
348 BONIFACE JOSEPH 522-6002
350 WILLIAMS ROBERT
352 HERNANDEZ EFRAIM
354 CRUZ SATURNINA
360
APT A1 MALEY JOSEPH J 529-5253
A2 HERNANDEZ MIGDALIA MRS
B1 BOWERS BARBARA 278-1039
B2 GOMES LILLIAN MRS 522-7858
362 MAYNARD DOROTHY MRS 247-3761
364 HOULE WILLIAM
366 HENDERSON ALBERT F
368 HARMON OTHA 527-2320
370
APT A1 GORDEN CHARLES 522-0903
A2 LESTER NEAL
B1 MC FOLLEY ELIJAH
B2 WAGNER DALE J 525-6048
380
APT A1 YEUSSIG HECTOR 522-6439
A2 TAYLOR JOHN R 522-5701
B1 MONTEIRD RAYMOND 522-1425
B2 COLON HECTOR
386
APT A1 HOYT DAVID 527-6373
A2 BLATCHE EMERSON
B1 ROSADES CARLOS
B2 RUSS BETTY MRS 247-4779
420 WARBURTON CHAPEL

453 FLATBUSH AV CROSSES

500 ALBERT I PRINCE REGIONAL VOCATIONAL TECHNICAL SCHOOL 246-8594

526 ELLIS ST ENDS

528 CROXFORD IVY L MRS 236-5519
536 HENNESSEY ELSIE R MRS 232-2846
538 BYSKO JANET M MRS 236-1746
540 PEARSON LAURA M MRS 232-9608
542 TASCHEREAU RICHARD P
544 PITT FLOYD C 236-1075
546 FOLEY EDWARD A 232-1298
552 GLENNIE GLADYS MRS 523-5665
554 TURNIPSEED HERMAN 236-0291
556 RODRIQUEZ LUZ MRS 232-0409
558 FRISS BESSIE G MRS 232-5945
560 DE MONTE RAYMOND 232-8461
562 HODGKINS ELEANOR MRS 232-3321
574 BRYANT ESSIE J MRS 232-1525
576 PAYNE MARY MRS
578 DONAHUE JOHN T
580 SMITH IRA L MRS 236-2020
582 BABINEAU HELEN A MRS 233-3829
584 GEORGE LENA MAE MRS 233-0583
594 TAYLOR JULIA MRS 233-4689

594 1/2 ADMIRAL ST ENDS

596 DANIELS JESSIE JR 523-5003
598 PARENT ARTHUR T 236-4362
600 HOLTON LOUISE MRS
602 SHARP JAMES
604 DAVIS WALTER
606 WILLIAMS JOHN 523-9482
608 HARRIS GEORGE 232-8321
610 ALLEN OLLIE MRS 232-0339
612 MORALES FRANCISCO 232-3233
614 CHOLODENKO IWAN
616 O LEARY JOHN J 523-1856
618 WILSON ACQUELINE MRS 236-1723
620 PASQUARELLI J W
622 DUNCAN GLADYS MRS 236-4967
624 LAVERTVE EDWARD P

Target Street	Cross Street	Source
-	✓	Price & Lee's City Directory

NEWFIELD AVE 1968

211 WHITE ST CROSSES

215 CHORITONTSCHUK FEOOR □ 249-3466
217 SZIVEZ WOLODIMIR 249-4469
219 GIULIANO NEVIO L □ 249-4190
220 PFRRI ANTONIO
221 VACANT
223 NORCK JEROME 246-6172
224 YAVINSKY ANDREW H □ 246-3339
225 KISIEL ALEXANOER J □ 249-2525
228 MC AVOY CARL W □ 246-1532
232 LYNCH ROSE C MRS 524-5431
235 SPAZIANO JOHN JR 278-5403

238 CHAPMAN ST ENDS

239 WALLACE GEORGE F JR □ 249-0434
242 KELLY LUCY MRS
245 DICHELE LOUIS R □ 246-3727
248 ROMANO JOSEPH J □ 246-1841
249 COSKER PHILIP R □ 246-0189
255 GIACHELLO EUGENE □ 246-2315

- - - - - - - - - - - - - - - - - -

NEWFIELO AV FR 876 1/2 NEW BRITAIN AV N TO 561 FLATBUSH AV /RIGHT EVEN/ /IRREGULARLY NUMBERED/ ZIP CODE 06106

12 LE BLANC TELEX J 247-3011
14 ZENDZIAN LOUIS A □ 247-0964
16 ADINOLFI HENRY R 247-6383
18 GONCZAROW EDWARD A □ 527-0217
20 TERASE JACK □ 247-6751
23 SURELINE MFG CO THE MACHINERY 522-3161
ACCURWELL CORPORATION WELDERS 246-4994
24 LAGOSH GENEVIEVE MRS □ 527-1497
28 KAMINSKI PETER J □ 247-7521
29 MOORE IRVING B CORP GASKETS 249-9351
30 JOZWICK JOHN □ 247-0642
32 GIGILIUTO DOMINICK
35 REDS AUTO SALES 525-2677
40 FIUME JOSEPH □ 527-0655
42 BOULEY WILLIAM J 525-0293
53 VACANT
59 STATE HIGHWAY OEPT 249-5211

69 OEXTER ST REBEGINS

110 CHAMPAGNE ALFREO W □ 247-0078
114 FERREIRA MANUEL J □ 527-6981
117 HUEY FRANCES MRS
CISERO JOSEPH
124 FERREIRA CASSIANO □ 527-9037
125 DURKIN THOMAS F □ 247-1229
128 GONSALVES JACK P □ 247-7732
131 PANAZZA ELIZABETH MRS □ 527-9075
132 GERICK ANN 247-5470
133 FERREIRA JOHN □ 522-5031
136 VACANT
142 ANDRADE MAX A 527-0230
145 LUNA SOCIAL CLUB 527-5800
146 BORGES ANTHONY S □ 527-4727

162 OVERLOOK TER ENDS

164 BISI ANN MRS 232-3049
166 OUKES LESSIE
168 LAMBERT ELWOOD S 232-0308
170 TAKEMAN EOGAR
172 FERNANDEZ PETER J 233-3143
174 WINARSKI CATHERINE MRS
176 HEMINGWAY ELIZABETH J MRS
178 CLARK CAROL MRS 523-0578
180 SCHAUL CHARLES F 232-9433
182 MAUL DOROTHY MRS
184 DIEPPA ELENA MRS
186 HARRIS MARY 233-4708
188 GOROON BARBARA MRS 232-9595
190 BREEN CHARLES 232-9993
192 MC CULLOUGH HARRY
194 MC NAMARA JOHN T
196 SCARITO PETER T 236-3928
198 ALIGATA NELLIE MRS 233-2716
199 SHORTYS VARIETY 236-2842
200 MANN MACK M 233-0706
202 BROWN OLA M 523-1597
204 OAWICZYK STEVEN 233-8835
206 MANN LOVELY J 236-4152
208 VACANT
210 WILCOX MATTIE E MRS
212 ESTO RAFFIEL 232-8736
214 CROMWELL OIANE MRS
216 PUNT GEORGE 523-9475
218 DAVIS CLARENCE W
220 WHITE FLORENCE MRS 232-1086
222 STEVENSON WALTER A
224 NEITEN MARIAN MRS 233-1510
226 ARCHIBALD DAVIO
227 ANDERSON FAIROAKS INC CONTR 525-3141
228 BURBY ERNEST M
230 BURNELL DOROTHY MRS 233-2492

246 HOMEWOOD PL BEGINS

248 NADEAU ARMANO
249 ST JOHN THE EVANGELIST ROMAN CATHOLIC CHURCH 522-3147
250 FERRANTE SHIRLEY MRS 232-1960
251 LAMBERT JAMES O REV 522-3147
252 OUNCAN NORMAN P 523-1658
254 VACANT
256 STEARNS PATRICIA A MRS
258 COOK PATRICIA A MRS
260 VACANT
FRANKLIN JOHN W 233-0031
262 NARDI NICHOLAS F 232-3825
264 BLACK RICAROO M 232-6950
266 ATWOOO STEPHEN 232-9431
268 SMITH CHARLES J 236-5106
270 NEELY WILLIAM I 236-0029
272 BURR CORNELIUS JR
274 MALLORY JAMES 233-4666
276 FELDER VIRGINIA MRS 523-0810
278 LOPEZ ANGEL 232-7932
280 VACANT
LAGASSE HENRY
282 HUERTAS JOSE
284 NUNEZ VICTOR 232-5003
286 CUPE MARY MRS 232-1463
288 MARTIN JAMES A

290 MAHONEY DR ENDS

- - - - - - - - - - - - - - - - - -

NEWINGTON AV FR 715 NEW BRITAIN AV SW TO WETHERSFIELO TOWN LINE /RIGHT ODD/ ZIP CODE 06106

71 WATERFORD ST BEGINS

77 KRUEGER RAYMONO J □ 246-0558
81 NESTA ROCCO A □ 522-7432
85 JOHNSON DOROTHY A □ 246-0683
89 TIBERIO PASQUALE □ 246-5528
95 GANLY THOMAS G □
99 MILEY FRANK V □ 524-1679
105 PELOQUIN LEON C □ 524-1774
109 SUPPLE VINCENT A □ 527-6844
115 BARWIKOWSKI EUGENE □ 246-4876
ALICATA JOSEPH 246-4876
121 MARSHALL RICHARD J □ 246-1879

125 STANWOOD ST BEGINS

129 CORNEROLI EUGENE A 247-9526
131 CORNEROLI EUGENE J 246-7635
135 CONCOTILLI LOUIS M □ 524-5055
141 CASARELLA EOMUNO M □ 247-1962
147 CHUDOLA EMMA H MRS □ 246-4827

151 WINDHAM ST BEGINS

157 SCHUSTER ROBERT N □ 522-9730
161 DI BENEOETTO JOSEPHINE MRS □ 249-4211
163 ROBERTSON THOMAS
165 CASHMAN GILBERT W 249-6919
167 CASARELLA LUIGIA MRS □ 525-3853
173 STAFFELO JOHN D □ 522-7377

177 SPRAGUE ST BEGINS

181 WILSON B LEROY □ 247-8655
185 CWIKLA WALTER □ 247-1664
193 SHURKUS JOHN C □ 527-3917
197 HIRBOUR ROBERT J □ 524-0508

201 STAFFORD ST BEGINS

205 LOGNIN JANE W MRS □ 246-1081
BRADY DAVID J 3O 246-1188
211 KERBELIS JOSEPH R □
215 VACANT
221 EISELE HANS U □ 249-4269
STOCKMAN IOA MRS □

225 BRISTOL ST BEGINS

VACANT
243 MAJEWSKI CHESTER P □ 522-7908

Target Street	Cross Street	Source
-	✓	Price & Lee's City Directory

NILAN ST 1968

83 CORRETTE BEATRICE H
MRS 232-5360
84 CROCKER ROSE E MRS
□ 236-2697
85 BATTLES CATHERINE M
MRS 232-4395
86 MOREHOUSE BENJAMIN
87 GALLAGHER EDWARD A
□
88 O NEIL JOHN J □ 232-5474
VACANT
89 MIERZEJEWSKI ANDRE
232-7901
90 TRACY JAMES E □ 523-5330
91 OSLEGER MARY MRS 233-7427
92 TRACY MARY J MRS □ 233-6918
93 VACANT
94 KEEGAN LAWRENCE □ 233-2114
95 MC CABE J WESLEY □ 232-5550
96 GHIDOSSI CONSTANCE D
MRS 233-1114
97 LYNCH ROBERT E □ 523-1995
98 CALDWELL MARGARET L
□ 232-8963
99 LYNCH JOSEPH W 233-7933
100 D ARCHE RUDOLPH M
233-8698
102 SAVIGNY ROMEO 233-0142

103 CAPITOL AV CROSSES

104 DAVIS WILLIAM P □ 523-1713
LA JEUNESSE ROBERT H
236-1564
112 PINTO JOHN 523-0284
114 SHEA MARGARET A MRS
□ 523-5559
115 MACKINNON A BRUCE
232-3500
CLEARY MILDRED L MRS
523-5667
117 CAVANAUGH MINNIE O MRS
□ 232-9378
118 ORENSTEIN SAMUEL E
□ 232-8293
119 DALTON EDWARD J □ 232-2060
120 SURKO LOUISE MRS 236-0746
121 DIMMOCK EVELYN
122 WALLACE MELVIN □ 233-1891
123 SAMES RAYMOND G 523-5636
124 LEWIS MARGUERITE I
□ 236-0987
125 KARLSON HELEN J 523-4198
126 PENNINGTON ALBERT W JR
233-3955
128 CROTTY EDNA M MRS
232-9149
130 GIOVANETTI DOMINICA
MRS 232-1906

- - - - - - - - - - - - - - - - - -

NILAN FR 476 BROADVIEW TER W TO
104 CHANDLER /RIGHT EVEN/
ZIP CODE 06106

71 MONSON ADOLPH M □ 527-3809
73 SCANLON WILLIAM J
527-3061
74 LUSKY JOHN G 522-5377
75 TIRONE MAURICE P 525-4806
76 MORRIS ANGELINA MRS
□ 249-2322
78 MATURO ANTONY
79 DOLLACK FLORENCE M
525-3811
80 FARGNOLI FRANK A □ 524-0272
81 BASHOUR EDWARD T 522-6046
82 MASSE PHILIP J □ 527-8653
83 NELSON EDWARD C □ 525-7648
86 GRAHN OLIVIA S MRS
□ 525-1839
87 GORSKI EUGENIA MRS
525-2454
88 GRAHN HILDA MRS □ 525-6200
89 MALSY CHRISTIAN 525-4770
90 LAFFIN MINNIE C MRS
□ 527-4901
91 KOLLAR DOROTHY M MRS
□ 522-7354
94 O BRIEN EDNA E MRS
□ 525-4077
95 BRICKEY STANLEY P
525-9282
96 HAYES THEODORA E MRS
□ 525-8775
98 MC CALL RICHARD B
□ 525-6960
99 O BRIEN EDNA E MRS
□ 525-1728
LUBY GERTRUDE E MRS
□ 525-4582
102 KEMP EDA L MRS 525-8100
103 FERRANTE JOSEPH A
□ 522-1585
104 LA JOIE KENNETH E
□ 247-1440
105 KOZLOWSKI WILLIAM J
□ 522-8368
106 PANDOZZI ANDREW A
522-4566
107 HILLIARD WILLIAM J
□ 522-2966
110 VAITKUS ELIZABETH M
□
111 MARTIN JOHN A □ 247-3406
113 MASON HELEN A MRS
527-7676

114 MOLESKY HENRY E □
115 KOSTRZEWSKI FRANCES
247-3421
120 HORAN J F LANDSCAPE
GARDENER □ 247-5795
121 SILVIA LEONARD A □ 525-8387
123 ZIZUNAS MECISLAV C
□ 525-5578
126 ATKINSON FLOYD J □ 522-6708
129 BROOKS ELMER L □ 247-1325
130 MC CARTHY MARY A MRS
□ 525-5276
133 ANTAYA STANISLAS □ 525-8767
134 TRZASKOS CELIAN P
□ 527-7955

- - - - - - - - - - - - - - - - - -

NILES FR 125 SIGOURNEY NW TO 52
WOODLAND /RIGHT EVEN/ ZIP CODE
06105

11 PUDELKA F FURN RMS
□ 525-0979
15 DIAMOND J H FURN RMS
527-5837
DAWSON LUCILLE I MRS
527-5837
16 VACANT
17
APT A1 LEVY HERBERT S
A2 INLOW RAYMOND D
B1 BRAGG JAMES E
B2 MARTIN ROLSTON
C1 DUTILLE MYRNA
18 DEBLYNN APTS
PELLETIER LEO G 525-8997
APT A1 RESNICK DAVID O
525-4961
A2 BRINTON WILLIAM R
525-7348
A3 VACANT
A4 MEANEY KATHERINE
A5 MERCURIO ANTHONY J
522-2300
A6 EPSTEIN ZILLA MRS
B1 ROTHWELL ELLEN P
MRS 247-1344
B2 ARCARI BLANCHE D
MRS 525-6825
B3 JOHNSON MILDRED M
522-2561
B4 MELTON GEORGE
B5 FRITZER RICHARD M
278-3290
B6 LANDRY ROBERT
C1 VACANT
C2 FRITZ FREDERICK M
525-2923
C3 JACOBS CLIFFORD A
278-7841
C4 RUSTIC DONALD J
525-1828
C5 WATTS ROBERT E
C6 FROMER JOY G 525-5784
19 ROY L FURN RMS 521-0043
GARDNER WALTER
21 HEISER JENNIE B MRS
247-4756
22 WEST MIDDLE GYMNASIUM
25 NODWELL G M MRS FURN
RMS 523-3606
27
APT 1 VACANT
2 VACANT
3 VACANT
4 VACANT
5 VACANT
6 VACANT
7 VACANT
29 CLAVETTE AGNES MRS
□ 522-2315
PETERSON ROBERT C
BANNON PETER
31 ROSENBLIT J FURN RMS
33 ROSENBLIT J FURN RMS
GANCIA RODOLFO
35 VACANT
37 SINNOTT JOSEPH J □ 527-4798
VACANT
39 NILES PARK
41 NILES PARK DORMITORIES
LATIMER GEORGE K 525-7734
43
APT A1 BOISCLAIR JULIE
MRS
A2 VACANT
B1 BROUILLETTE BUNNY
B2 GUY LAWRENCE
B3 HARTLEY DAVID C
C1 BISBEE EDWARD B
C2 GAVEY STELLA J MRS
C3 MORRIS PATRICIA W
44 COLLEGE OF BASIC
STUDIES 236-5411
45 SCHUBERTH CHARLES W
□ 522-5970
47 CHUNG YEP H 527-1697
48 BEAULIEU ELIZABETH P
MRS □ 247-1766
50 POLONKAI ANN H 527-6116
COWAN PEARL E MRS
522-4795
LESSOR EDWARD D 522-1650
SCHNEEBELI SALLY E
DUKE CLEO J 527-9927
55 LAUREL ST ENDS

Target Street	Cross Street	Source
✓	-	Price & Lee's City Directory

BROOKFIELD ST 1960

Δ(B1)Chall Harold H
Δ(B2)Bohm Gustav
(B3)Southworth E S Mrs
Δ(B4)Shapiro Julia Mrs
Δ(C1)Capewell George H
(C2)Donahue C I Mrs
Δ(C3)Chamberlin G A
Δ(C4)Greene Gladys A
107ΔMaselli Anthony D
112 (A1)Vacant
Δ(A2)Nicolini Edward F
(B1)Schmalzgruber Sebastian
(B2)Pomeroy Yvonne A
Δ(C1)Vernesoni Alda M
114 Utica apts
ΔSapurka Alfred E
Turner James
ΔCase Bertha Mrs
Negron Ramon L
Waas Joseph L
Vacant
116 Elyria Apts
Pelletier Donald
ΔGiucastro Salvatore
Stevens Leila E Mrs
Matus Michael
ΔMatylewicz Carl A
Vacant
117 Knott William E
119 Gordon Kathleen E Mrs
120 WINTER ST ends
125 Williams John
126ΔBarrow Harold G
ΔBerry Ardella E Mrs
Dukes Barbara Mrs
127 Morris Frank J
131ΔReynolds Geneva H Mrs
Keith Lindsey J
Clay Danac
133ΔJackson Blanche Mrs
ΔBrown Donald S
ΔRichardson Edward
135aΔAmerican & Foreign Book Co
137 Misiok Stephan
ΔHawes Elizabeth G Mrs
ΔRennie Margaret Mrs
ΔMcAuley George F
139ΔGershman C grocer
141 MATHER ST crosses
151 Vacant
Goggins Corinne
Walton Justina Mrs
Vacant
Peay Sam
ΔJones Minnie Mrs
152 Vaughn Harry
ΔDeFeo Theresa M Mrs
ΔTermine Bartolo
154ΔMartel Lucien
ΔLewis Herbert O
ΔKelly Mary A Mrs
162ΔBillington Effie Mrs
ΔToben Henry J
163 PLINY ST crosses
175 Brenson Clyde
177ΔMilam James H ©
178ΔMusolino A Mrs
179ΔArmstrong Ronald F
180 Vacant
181ΔDumas William R ©
182ΔBlakeney N A Mrs nurse ©
183ΔPoggie Adolph
184ΔRose M M taxis ©
184½ GUILFORD ST ends
185ΔRiberdy V P
186ΔMoultry Fred L
187ΔWood Albert W
188ΔJohnson Wallace G
ΔHorne Oscar ©
189ΔStephens Alfred L ©
ΔSolomson Samuel
190 Walker Emma T Mrs
192ΔGoff James
ΔGoff Viola Mrs

BROOKFIELD
From 131 Hamilton SW and S to 152 Dart (Irregularly numbered) Zone 6
30 HARBISON AV ends
50 GLENDALE AV ends
74 WILSON ST ends
120ΔHendricks Julius M ©
122ΔTraylor James C
124ΔCampbell Archibald B ©
126ΔTurner Sadie K Mrs ©
128ΔJackson Jessie L Jr
130ΔBeaulieu Walter L
132ΔCavagnaro Albert ©
134ΔFalce James A ©
136ΔGrenier Homer E ©
138ΔJackson Edgar
140ΔCoston Earl C ©
142ΔLove Isaac ©
143 WELLINGTON ST ends
144 SAYBROOKE ST begins
162ΔCampbell William G
168ΔGarry Charles E ©
174ΔColumbo Ernest J ©
180ΔZitkus Magdaline V Mrs
186ΔCufero Jose A ©
192ΔVallier Ivan F
198ΔPalochko John G ©
202ΔSlesinski Edward C ©
208ΔRatcliffe Norman A ©
214ΔMcArthy Phillip M
216 ELLINGTON ST begins
234 Sic Eleanor F Mrs
236ΔHarris Percy
252 PULASKI DR begins
256ΔFrost Fred
258ΔMcKerracher Yvonne M Mrs
262 (A1)MacDonald Thomas
(A2)Vacant
Δ(B1)Coble William L
(B2)Arthur Marie V Mrs
Δ(B2)MacDonald David D
266 (A1)Dowdell William L
268ΔBussiere Bernard E
272Δ(A1)Sylvain Armand J
Δ(B1)Ricci Joseph J
Δ(A2)Brown Arthur H
278ΔMullins Marion C
280ΔChmielecki Carl E
286ΔHarris Mattie Mrs
288ΔBenoit Armand J
290Δ(A1)Breton Normand E
Δ(A2)Harrison James
Δ(B1)Smith Alonzo F
Δ(B2)Clukey Joseph H
292ΔWilliams George
294 Falletti Patrick W
298 SEYMOUR DR begins
310ΔBeaulieu Alfred G N
312ΔChapman Graydon J
314ΔFinnie John L Jr
316ΔHolbrook Donald G
318ΔMartel Raymond T
320ΔHayes Alvin
322ΔKallaugher Phillip E
324 Norbin John
326ΔWhitehead John R Jr
328ΔViolette Louis C
348ΔDavis Thomas A
350ΔKatkavich John L
352 Reardon James L
354ΔConnelly Michael J
360 (A1)Vacant
(B1)Vacant
(A2)Vacant
(B2)Davis Oscar L
362ΔCastellassi Anthony P
364ΔBacon Edmund A
366ΔHenderson Albert F
368 Adams Rudolph
370 (A1)Vacant
(A2)Vacant
(B1)Vacant
Δ(B2)Oliver John A H
380Δ(A1)Yeussig Hector
Δ(B1)Manna Joseph A
(A2)Veillette Arthur A
Δ(B2)Vandermeer Henry
386Δ(A1)Parent Melvin R
Δ(B1)Dullary Pearl L
Δ(A2)Hargrove Ernest
(B2)Vacant
391 FLATBUSH AV crosses
420 Warburton Chapel
D54-133 Charter Oak Ter Housing Project
133 FLATBUSH CT ends
129 WALK R begins
D125ΔBysko Peter L
D124ΔPearson Laura M Mrs
D123ΔGionfriddo Vincenza
D122ΔPitt Floyd C
119 WALK T begins
D107ΔChabre Norman
D106 Vacant
D105ΔFriss Bessie G Mrs
D104ΔDeMonte Raymond
D103 Vacant
101½ WALK U begins
D91ΔVincent Jerome C
D90 Danahue John T
D89 Smith Bobby E
D88ΔListro Anthony S
D87½ WALK V begins
D65ΔByrd Judge N
D64ΔCarlin Frederick J
D63 Walker Kelly
D61ΔWright Daintel L Jr
D60 Miller Mark
D59ΔLaPointe Lawrence
D58ΔWilson Acqueline Mrs
D57 Vacant
D55 Vacant
D56 Healy Betty J Mrs

BROOKFIELD PLACE
From 65 Flatbush ct SE to dead end Zone 10

BROWN
From 655 Wethersfield av SW to 906 Maple av (Right even) Zone 14
2ΔDeLuca Pietro ©
4 Vacant
5 Bernier Richard
6ΔMisseri Sebastian ©
7ΔRossetti Rocco L ©
8ΔForte Giovanni
9ΔArcovito John ©
10ΔGill Walter M ©
11ΔFailla Antonino
ΔGuynup Marion C Mrs
13ΔStannard Robert S
14ΔPugliese Matteo ©
15ΔSurprenant H E painter
ΔCormier Roger J
16ΔThibodeau Albert
17ΔBottaro Vincenzo ©
18 Dabkowski Adam ©
19 Mako James
Vacant
20ΔLubas Bernard
ΔBaker Donald G
22ΔGervascio L Mrs furn rms
(A1)Vacant
(A2)Valenta Diane R
(A3)Cleene Marion D
Δ(B4)Lambert Lee A
Δ(B5)Brielo Helen
(B6)Vacant
(C7)Myres Carol E
(C8)Charmness Robert
(C9)Rehnberg Harry
25ΔNiebielski Roman ©
26 Biggs Ralph J
27ΔJacobi Donald E
28 Roslonek Alexander
30ΔLaMothe Stanford E
32ΔNivinskus Nicholas M ©
33ΔSeaburg Freda Mrs
ΔConcotilli L M real est ©
34ΔCugno Angelina Z Mrs ©
ΔBordonaro Michael
35ΔSaunders John P ©
36ΔO'Neill Charles H
37ΔMarotta Frank ©
38ΔScotella Joseph ©
Griffin James S
Jagielski Donald
39ΔLeonares Paul
ΔMichaud Magloire J
40 Alexander Walter A
Charrette Albert R
ΔAvery Robert H
41 Vacant
ΔAmodio Joseph L ©
42ΔPawliczko Michael
44 Kowinko George
Rataic Peter J
45ΔKoufoudakis Costas S ©
49ΔPalma Frank R ©
50ΔCamarca Angelo ©
51 Clukey Clifton L
53ΔMartorelli Matilda Mrs ©
53ΔCacis Louis J
54ΔLaMotta Sandra G ©
55ΔMurasso N M ©
58ΔMatarangas Nicholas ©
61Δ(A1)Sudal John P ©
Δ(B1)Brown Mary R Mrs
61Δ(C1)Mokritsky Antoinette K Mrs
Δ(B2)Perrota Lucille Mrs
Δ(C2)Traficante P A
63Δ(A3)Urso Antonio
Δ(B3)Rogala Michael P
Δ(C3)Fiducia S L
65 Herrick Anna R Mrs

Target Street	Cross Street	Source
-	✓	Price & Lee's City Directory

NEWFIELD AVE 1960

108Δ Daly Patrick T
110Δ Daly Thomas B ⊛
115 ROXBURY ST crosses
125Δ Gagnon Alfred J ⊛
127Δ Jalbert James G
129Δ Fox John D
131Δ Sullivan Robert P
132Δ Corum William R
134Δ Maulucci Michael ⊛
135Δ Puglisi Alfred A ⊛
137Δ Puglisi Joseph ⊛
139Δ Wyer Herbert S ⊛
140 MAPLETON ST ends
141Δ Bagley M V Mrs
143Δ DiMarco Sam ⊛
144Δ Cannistraro Sebastian
145Δ Haynes Frank B
146Δ Perrone Lewis R
147Δ Keenan John J ⊛
148Δ Jalbert E J ⊛
149Δ Ostafin Frederick J
150Δ Little H Watson Jr
151Δ Setaro Peter R
Δ Motto Mary H Mrs ⊛
156Δ DiTunno Daniel A
Δ Zito John T ⊛
165 W PRESTON ST crosses
169Δ Ficara Sebastian J ⊛
171Δ Ficara Santo ⊛
175Δ Hinckley Henry B ⊛
177Δ Barry Thomas F ⊛
181Δ Schwartz Robert W ⊛
183Δ Schwartz August ⊛
185Δ Granato Raffela Mrs
186 EASTVIEW ST ends
187Δ Granato Alfred P
189Δ Mascolo Peter P
191Δ Gerbino Joseph
195Δ Broderick J A ins ⊛
196Δ Lauridsen Shirley C ⊛
199Δ Moffatt Louis J ⊛
200Δ Muirhead W A ⊛
203Δ Reardon J F ⊛
204Δ Smith John J ⊛
207Δ Barry M M Mrs
208Δ Cross Robert E ⊛
211 WHITE ST crosses
215Δ Lothrop A J Mrs ⊛
217Δ Proulx Raymond T
219Δ Giuliano Nevio L
220Δ DiStefano Salvatore ⊛
221Δ Hennessey Francis ⊛
223Δ Wolfe Orville T
224Δ Yavinsky Andrew H ⊛
225Δ Kisiel Alexander J ⊛
228Δ Seiler Joseph F ⊛
232Δ Lynch R C Mrs
235Δ Marotta Rose A Mrs
238 CHAPMAN ST ends
239Δ Wallace G F Jr ⊛
242Δ Roche Elsie B Mrs ⊛
245Δ Dichele Louis R ⊛
248Δ Daley Robert E ⊛
249Δ Hinsley R C Mrs nurse ⊛
255Δ Morceau Grace J Mrs ⊛

NEWFIELD AVE
From 876½ New Britain av N to 561 Flatbush av (Right even) (Irregularly numbered) Zone 10
12Δ Wolfe Osborne N
14Δ Zendzian Louis A ⊛
16Δ Adinolfi Henry R
18Δ Ganczarow Edward A ⊛
20Δ Terase Giacomino J ⊛
23Δ Sure Line Mfg Co The experimental machining
24Δ Lagosh Walter ⊛
28Δ Kaminski P J ⊛
34Δ Jovwick John ⊛
Bouley Leo W
40Δ Fiume Joseph ⊛
42Δ Fiume Sebastian J
42 ZONE 6 ends
43 ZONE 10 rebegins
69 DEXTER ST rebegins
110Δ Champagne A W ⊛
114Δ Ferreira Manuel J ⊛
117Δ Edwards Thomas A
Δ Sasiewicz Thomas ⊛
124Δ Ferreira Cassiano ⊛
125Δ Durkin Thomas F ⊛
128Δ Gonsalves J T ⊛
131Δ Panazza Elizabeth Mrs ⊛
132Δ Burke Thomas P ⊛
136Δ Accatino Charles M
133Δ Ferreira John ⊛
Vacant

142Δ Cacella Manuel F ⊛
145Δ Luna Social Club
146Δ Borges A S builder ⊛
148 OVERLOOK TER begins
A61 ZONE 10 begins
A61-B35 Charter Oak Ter Housing Project
A61Δ LaFlamme Laura D Mrs
A62Δ Cupe Willie A
A63 Roldan Santiago

A64Δ Lee Jane W Mrs
A65Δ Molumphy M L Mrs
A66 Vacant
A67Δ Smith Charles J
A68Δ Kowalski Anthony W
A69 Davey Stephen F
A70Δ Neely William I
A71Δ McKenney J Mrs
A72 Atwood Stephen C
A73 Berry Brucina Mrs
A74Δ Lavigne Louise Mrs
A75Δ Sullivan Donald A
A76 Cook Willie
A77 Frederick Florence E Mrs
A78 Lapointe Rosaire O
A79 Duncan Norman P
A80 McIntyre Leroy E
A81 Roy Real
A82Δ LaPorte Daniel F
A82½ HOMEWOOD PL begins
B1 Lachapelle Albert J
B2Δ Miller Arthur Jr
B3 Burby Ernest M
B4 Tillson Theodore
B5 Netten Reginald W
B6Δ Austin Rovener Mrs
B7Δ Olen Augustus
B8Δ Pancavage Florence Mrs
B9Δ Synnott Marie A Mrs
B10 Davis Clarence W
B11 Rice Grace B Mrs
B12Δ Mills Charles W
B13Δ Mann Lovely J
B14Δ Chamberland Patricia D Mrs
B15 Blake Lawrence M
B16 Markley Robert J
B17 Grasso Angelo
B18 Bonee James A
B19 Vacant
B20 McNamara John T
B21 Winters John
B22Δ Greene Mary E Mrs
B23 Hill Robert E
B24Δ Berthiaume Leo L
B25 Moony John H
B26 McMann Mack
B27 Vacant
B28 Vacant
B29 Vacant
B30 Burgos Lafayette
B31Δ Fregeaw Gene P
B32 Parandes Andrew C
B33 Lambert Elwood S
B34Δ Newell George M
B35 Roy Donat J
B35 ZONE 10 ends
1 ZONE 6 begins
249 St John The Evangelist Roman Catholic Church
251Δ McQuenney J J Rev ⊛
285Δ Brescome Distributors Corp The liquor

NEWINGTON AVE
From 715 New Britain av SW to Wethersfield Town line (Right odd) Zone 10
71 WATERFORD ST begins
77Δ Krueger Raymond S
81Δ Nesta Rocco A ⊛
85Δ Johnson S D Mrs ⊛
89Δ Mitchell Raymond L
95Δ Harding Robert L ⊛
105Δ Pelloquin Leon C
109Δ Supple Vincent A ⊛
121Δ Thibault Arthur G ⊛
125 STANWOOD ST begins
129Δ Moore Richard
131Δ Meisterling C J ⊛
141Δ Casarella Edmund M ⊛
147Δ Chudoba E H Mrs ⊛
151 WINDHAM ST begins
157Δ Schuster Robert N ⊛
161Δ DiBenedette Josephine Mrs ⊛
163Δ Robertson Thomas

Target Street	Cross Street	Source
-	✓	Price & Lee's City Directory

NILAN ST 1960

NILAN
From 476 Broadview ter W to 241 Chandler (Right even)
Zone 10

71Δ Monson A M ⊗
73Δ Davis Peter T Jr
74Δ Lusky John G
75Δ Tirone Maurice P
76Δ Morris Angelina Mrs ⊗
78Δ Fournier Henry A Jr
79Δ Dollack Florence M
80Δ Fargnoli Frank A ⊗
81Δ Bashour Edward T
82Δ Masse Philip J ⊗
83Δ Nelson Edward C ⊗
86Δ Grahn Ernest ⊗
87Δ Scanlon William J
88Δ Grahn Oscar W ⊗
89Δ Sapia Albert V ⊗
90Δ Laffin Chas T ⊗
91Δ Kollar B Emil ⊗
94Δ O'Brien James H
95 Brickey Stanley P
96Δ Hayes Theodora E Mrs ⊗
97Δ Luby Harry W ⊗
98Δ Birmingham John K ⊗
99Δ O'Brien Edna E Mrs ⊗
102Δ Kemp Eda L Mrs
103Δ Ferrante J A ⊗
104Δ LaJoie Kenneth E ⊗
105Δ Kozlowski W J ⊗
106Δ Pandozzi Andrew A
107Δ Hilliard William J ⊗
110Δ Galligan Edward J ⊗
111Δ Martin John A ⊗
113Δ Mason Robert A
114Δ Moleski Henry E ⊗
115Δ Femiak Joseph ⊗
120Δ Horan John F ⊗
121Δ Silvia Leonard A ⊗
123Δ Zizunas Mecislav C
126 Vacant
129Δ Brooks Elmer L ⊗
130Δ McCarthy M A Mrs ⊗
133Δ Antaya Stanislas ⊗
134Δ Trzoskos Celian P ⊗

NILES
From 125 Sigourney NW to 52 Woodland (Right even)
Zone 5

↙ PLINY CT begins

Target Street	Cross Street	Source
✓	-	Price & Lee's City Directory

BROOKFIELD ST 1956

BROOKFIELD fr 131 Hamilton SW and S to 81 Dart (Incorrectly numbered) Zone 6
30 HARBISON AV ends
50 GLENDALE AV ends
74 WILSON ST ends
120 Hendricks Julius M ◎
122 Traylor James C
124 Richardson Alberta Mrs
126 Turner Joseph ◎
128 Kazowski Joseph K
130 Beaulieu Walter L
132 Cavagnaro Albert ◎
134 Schwartz Roy W
136 Grenier Homer ◎
138 Bush Robert ◎
140 Coston Earl C ◎
142 Love Isaac ◎
143 WELLINGTON ST ends
144 SAYBROOKE ST begins
162 Bouchard Lester C ◎
168 Garry Charles E ◎
174 Columbo Ernest J ◎
180 Zitkus Anthony A
186 Sward Richard C ◎
191 Hill John
192 Valliere Ivan F
198 Palochko John G ◎
202 Sleziński Edward C ◎
208 Hatcliffe Norman A ◎
214 Maurello Robert G ◎
216 ELLINGTON ST begins
234 (A1) Carroll Willie C
(B1) McGrady Thad Jr
(A2) Colston Calvin
(B2) Ellegard Richard B
252 PULASKI DR begins
256 (A1) Manna Joseph A
(B1) Lavigne Joseph P
(A2) Davis Frederick A
(B2) Lagil Richard V
262 (A1) Simpson Chester A Jr
(B1) Coble William L
(A2) Stanko Joseph J
(B2) MacDonald David D
266 (A1) Collette Arthur R
(A2) Despard Michael W
(B1) Mendes Rudolphus
(B2) LaBrie Roger R
(A1) Sylvain Armand J
(B1) Ricci Joseph J
(A2) Brown Arthur H
(B2) Lawyer Thornton C
278 (A1) Canfield Robert E
(B1) Easton Roosevelt
(A2) Vacant
(B2) Frechette Richard R
286 Harris Steve
288 Vacant
290 (A1) Frigon Gerard T
(A2) Harris Robert
(B1) Morris Walter A
(B2) Allen Robert S
292 Williams Frances L Mrs
294 Murphy Aloysius J
298 SEYMOUR DR begins
310 O'Neill Edward D
312 Starinovich William A
314 Finnie John L
316 Holbrook Donald G
318 Kelly William R
320 Roberts William M
322 Kallaugher Phillip E
324 Boork Thomas W
326 Fuzzino Vincent J
328 Violette Louis C
348 Saville Carl L
350 Katkavich John L
352 St Andrew Frederick J
354 Berry Catherine E Mrs
360 (A1) Parker Richard A
(B1) Goodall D E Mrs
(A2) Manns Morgan
(B2) Vacant
362 Castellassi Anthony P
364 Bacon Edmund A
366 Soder Walter L
368 Lauria Raymond M
370 (A1) Miller Theodore J
(A2) Vacant
(B1) Gagnon David S
(B2) Davis Benjamin
380 (A1) Whitehead J R Jr
(B1) Batiste Eugene
(A2) Veillette Arthur A
(B2) Hathaway Richard M
386 (A1) Joiner Charles J
(B1) Klusek Elizabeth M Mrs
(A2) Hargrove Ernest
(B2) Bushey Louise Mrs
391 FLATBUSH AV crosses
D-54-132½ Charter Oak Terrace Housing Project
— FLATBUSH CT ends
81 Good Will Boy's Club Inc
D131 Olenick Max
132½ WALK R begins
D125 Kapke William E
D124 Pearson Laura M Mrs
D123 Gionfriddo Vincenza
D122 Pitt Floyd C
119 WALK T begins
D107 Christie John
D106 Gaston Henry
D105 Friss Bessie G Mrs
D104 Mason Alberta C Mrs
D103 Paquette Joseph F
101½ WALK U begins
D91 Vincent Jerome C
D90 Miller Margaret Mrs
D89 Vacant
D88 Brimmer Herbert W
D-87½ WALK V begins
D65 Byrd Judge M
D64 Giguere Gabriel J
D63 Chandler William C
D62 Ponte Manuel
D61 Wright Daniel L Jr
D60 Cannella Joseph J
D59 Ahlers William H
D58 Fissette Richard P
D57 Zito Patrick F
D56 Anderson Mary L Mrs
D55 St Peter Adelard A
D54 Vacant

BROOKFIELD PL fr 65 Flatbush ct SE to dead end Zone 6

BROWN fr 655 Wethersfield av W to 906 Maple av (Right even) (Zone 6)
2 Mauri Charles R ◎
4 Machol Donald R
5 Howard William F
6 Gorczyca Teofil J
7 Rossetti Rocco L ◎
8 Forte John
9 Gozzo Paul ◎
10 Gill Walter M
11 Kzasa Floyd S
Morline Rocco C
13 Stannard Robert S
14 Papa Anthony
15 Suprenant H E
Cormier Roger J
16 Ford John J
17 Bottaro Vincenzo ◎
18 Dabkowski Adam ◎
19 Erskine Jan B Mrs
Cogguillo Dorothy M Mrs
20 Vacant
Violette Ludger J
22 Gervascio L Mrs furn rms
(A1) Hanham Audrey F
(A2) Verheggen Frank J
(A3) Bell Jeanie
(B4) Baldwin Allan
(B5) Larson Connie A
(B6) Perkins Donald F
(C7) Vacant
(C8) Wall Gilda J Mrs
(C9) Callahan R A
25 Vacant
26 Biggs Ralph J
27 Vacant
28 Clancy James F ◎
30 Vadnais Robert M ◎
32 Nivinskus Nicholas M
Vacant
33 Sullivan Georgianna D Mrs
Concotilli Louis M ◎
34 Cugno Angeline Z Mrs ◎
Bordorinaro Michael
35 Bincoski Michael ◎
36 O'Neill Charles H
37 Marotta Frank ◎
38 Egan Julia I Mrs
Scotella Joseph ◎
Tanasi Joseph
39 Alemany Bernard S
Najarian A A Mrs
40 Scotella Frank
Scotella John
Cimino Salvatore
41 Amodio Joseph ◎
42 Desmarais Albert E
43r Vacant
44 Romanyshyn Roman ◎
Vacant
45 Vacant
49 Lubas Bernard
50 Camarco Michael P ◎
51 Kurpen Stanley J
53 Martorelli Matilda Mrs ◎
Garofalo Salvatore
54 Douthwaite M G Mrs ◎
55 Murasso N M ◎
58 Cusano Mario ◎
61 (A1) Sudal John P ◎
(B1) Erickson Catherine Mrs
(C1) Mokritsky A K Mrs
(B2) Perrota Santo
(C2) Trafficante P A
63 (A1) Vacant
(A3) Corridino Thomas L
(B3) Clark Raymond F
(C3) Fiducia S L
65 Herrick Anna R Mrs
Bonaluto A S

Target Street	Cross Street	Source
-	✓	Price & Lee's City Directory

NEWFIELD AVE 1956

150 Little H W Jr photographer
151 Herrick George G
Motto Vincent D
156 DiTunno Daniel
Zito John T
165 W PRESTON ST crosses
169 Marley Caroline H Mrs
171 Larson Arthur T
175 Hinckley Henry B
177 Barry Thomas F
181 Schwartz Robert W
183 Schwartz August
185 Tataseiore U G
186 EASTVIEW ST ends
187 Granato Alfred P
189 Molloy Francis E
191 McClure Leo J
195 Broderick Joseph A
196 Lauridsen Shirley C
199 Moffatt Louis J
200 Muirhead W A
203 Reardon J F
204 Smith John J
207 Barry M M Mrs
208 Cross Robert E
211 WHITE ST crosses
215 Lothrop A J Mrs
217 Proulx Raymond T
219 Giuliano Nevio L
220 DiStefano S E
221 Bilde Bernard L
223 Hale M E Mrs
224 Yavinsky Andrew H
225 Kidel Alexander J
228 Seiler Joseph F
232 Lynch R C Mrs
235 Marotta Arthur
Vacant
238 CHAPMAN ST ends
239 Wallace G F Jr
242 Roche Elsie Mrs
245 Frobock Wallace E
248 Daley Robert E
249 Hinsley R C Mrs nurse
255 Moreau Alfred C

NEWFIELD AV fr 8761 New Britain av N to 561 Flatbush av (Right even) (Incorrectly numbered) Zone 6 and 10
12 Zendzian Louis J
14 Zendzian Louis A
16 Vacant
18 Ganczarow Edward A
20 Terase Giacomino J
24 Lagosh Walter
28 Kaminski P J
40 Flume Joseph
42 Flume Sebastian J
42 ZONE 6 ends
43 ZONE 10 rebegins
69 DEXTER ST rebegins
110 Champagne A W
114 Ferreira Manuel J
117 Olsowy John
Saslewicz Thomas
124 Ferreira Cassiano
125 Durkin Thomas F
128 Goessives J T
132 Batista Anthony
131 Panazza Elizabeth Mrs
136 Accutino Charles M
136 Cristo Joseph A
133 Ferreira John
Purzycki Bennie
142 Cacella Manuel F
145 Luna Social Club
146 Borges A S builder
148 OVERLOOK TER begins
A61 ZONE 10 begins
A61-B35 Charter Oak Ter Housing Project
A61 Fontain Vito
A62 O'Rourke Thomas J
A63 Healey Irma F Mrs
A64 Lee Paul F
A65 Molumphy M L Mrs
A66 Ellegard Fred K
A67 Smith Charles J
A68 Donlon William E
A69 Bukowy Walter R
A70 Guida Patrick A
A71 McKenney J Mrs
A72 Derick Ross E
A73 Piccoli Frank N
A74 Lavigne Louise Mrs
A75 Sullivan Donald A
A76 Stewart Cleveland
A77 Walsh Thomas G
A78 Giantonio Louis
A79 Mallon Arthur J
A80 Chappell W F landscape gardener
A81 Shedrick Howard I
A82 LaPorte Daniel F
A82½ HOMEWOOD PL begins
B1 Boukus John P
B2 Miller Arthur
B3 Rocheleau Lena C Mrs
B4 Maher James F
B5 Tjagrad Marion Mrs
B6 Goulet Jennie M Mrs
B7 Olen Augustus
B8 Pancavage Anthony
B9 Synnott William T
B10 Davis Clarence W
B11 Rice Thurman
B12 Mills Charles W
B13 Lindstrom Oscar S
B14 Chamberland Leo
B15 Barnett Helen Mrs
B16 Veillette R A Mrs
B17 Franco Rose M Mrs
B18 Cottrill Eleanor Mrs
B19 Taylor Golden J
B20 McNamara John T
B21 Green Elizabeth Mrs
B22 LaPenta Martha M Mrs
B23 Kavanaugh H M Mrs
B24 Berthiaume Leo L
B25 Starr Edward F
B26 Roth Frank H
B27 Stevens Charles
B28 Colangelo James J
B29 Jackowski F M Mrs
B30 Knauf David A
B31 Godden Robert D
B32 Campbell Archibald B
B33 Murray Kathleen Mrs
B34 Newell George M
B35 Parandes Andrew C
B35 ZONE 10 ends
1 ZONE 6 begins
249 St John The Evangelist Roman Catholic Church
251 McQueeney J J Rev
285 Brescome Distributors Corp The liquor

NEWINGTON AV fr 715 New Britain av SW to Wethersfield line (Right odd) Zone 6 and 10
71 WATERFORD ST begins
77 Irons Richard
81 Nesta Rocco A
85 Johnson S D Mrs
89 DeLaney William
95 Harding Robert L
105 Cody N F artist
109 Supple Vincent A
121 Thibault Arthur C
125 STANWOOD ST begins
129 Verkouille Robert
131 Meisterling C J
141 Casarella Edmund M
147 Chudoba E H Mrs
151 WINDHAM ST begins
157 Schuster F H
161 Benedetto J Mrs
163 Gummer V M Mrs
165 Panella Thomas S
167 Casarella L Mrs
173 Staffeld John D
177 SPRAGUE ST begins
179 ZONE 6 ends
180 ZONE 10 begins
181 Wilson B LeRoy
193 Shurkus John C
197 McMahon John F
201 STAFFORD ST begins
205 Demma Roger G
211 Kerbelis Joseph R
215 Namnoum T P
221 Cwikla Valenta
235 BRISTOL ST begins
237 D'Anzi Anthony F
243 Majewski C P
251 MARION ST begins
249 Adamson Russell J
273 Zimmerman H caterer

NEWTON fr 1730 Park N to 725 West blvd (Right even) Zone 6
8 (B1) Couture Edward J
(B2) Caron Roland
(B3) Crocker E G
(B4) DeGrange Henry S
18 Shaw Gilman
Vacant
20 Durbois Napoleon A
22 Mahoney Edward F
Thompson J Edward
24 Wiseman Ralph H
26 Rosenthal William
27 Krasinski Joseph J
28 Zlotsky Julius
Fitzgerald William
30 O'Connor James J
Roberts A F Mrs
31 Kelley Daniel J
32 West Francis X
33 Brickett Elyard R
34 Bedford William E Jr
35 Mertz Frederick S
36 Bedford E P Mrs
37 Zellon John H
38 Mazotas Andrew J
39 Johnson John S
40 Mazotas Beatrice Mrs
41 Caplan Ben D

Target Street	Cross Street	Source
-	✓	Price & Lee's City Directory

NILAN ST 1956

Newton—continued

42 Vaughn Lawrence A
43 Antarsh Isador
44 Prindiville James V
45 Sadler Robert E
46 Barsalow John J
47 Keating M E
Libutzke Herman R
48 Pesarik A R
Pesarik Roman
49 Callery John P
50 Skelley Thomas J Jr
51 Campbell Thomas V
52 Skelley T J
53 Toggenburger J J
54 Mathieu Paul E
55 Fay Michael J
Murphy Edward P
56 Guinan John F
57 Shepard Clarence S
58 Bowie Thomas B
59 Wood William
60 Bowie Thomas P
Thibedrau C W Jr
61 Dupuis Lionel J
62 Miron Charles E
63 Anderson Elbridge P
64 Vinci James
Carpentieri Corrado
65 Golden Charles F
67 Kasper Joseph L
68 Murray E F plumber
71 Horan Richard P
72 Steinke George W
73 Morrow Thomas R
75 Morrow Warren M
76 Newton Leslie L
77 Walsh Patrick
78 Wolansky Israel
80 Anderson J H
Schuetz Henry
81 Barron Thomas J
83 Guild E E Mrs
84 Gavin Edward J
85 Battles C V Mrs
86 Griffin Henry W Jr
87 Gallagher C F Mrs
88 Thompson M A Mrs
O'Neil John J
89 Remlinger Roman
90 Tracy James E
91 Ketcham A B Mrs
92 Tracy M J Mrs
93 Vacant
94 Keegan Lawrence
95 McCabe J Wesley
96 Ghidossi C D Mrs
97 Lynch Mary E Mrs
98 Caldwell Margaret L
99 Shuckerow T C
100 D'Arche Rudolph M
102 White William E
103 CAPITOL AV crosses
104 Fitzpatrick J M
Smith Charles A
112 Holliday Oxley
114 Shea Margaret A Mrs
115 Staples Earl D
116 Cleary Martin J
117 Cavanaugh M O Mrs
118 Orenstein Sam E
119 Dalton Edward J
120 Schatz Paul F
121 Anderson M E Mrs
122 Wallace Melvin
123 Mortenson Fred W
124 Lewis John J
125 Karlson Helen J
126 Pennington A W Jr
127 Polanski Helen P Mrs
128 Cyrankowski B J
129 Newhouse Fred E
130 Johnson G E Mrs

NILAN fr 476 Broadview ter W to 241 Chandler (Right even) Zone 6

71 Monson A M
73 Travis William S
74 Lusky John G
75 Tirone Maurice P
76 Morris Angelina Mrs
78 Denicola William L
79 Mansbach Earl W
80 Fargnoli Frank A
81 Bashour Edward T
82 Masse Philip J
83 Nelson Edward C
86 Grahn Ernest
87 Scanlon William J
88 Grahn Oscar W
89 Sapia Albert V
90 Laffin Chas T
91 Kollar B Emil
94 O'Brien James H
95 Brickey Stanley P
96 Hayes Theodora E Mrs
97 Luby Harry W
98 Birmingham John K
99 O'Brien Edna E Mrs
102 Kemp John B
103 Ferrante J A
104 LaJoie Kenneth E
105 Koslowski W J
106 DiNola Rosa C Mrs
107 Hilliard William J
110 Galligan Edward J
111 Martin John A
113 Mason Robert A
114 Moleski Henry E
115 Femiak Joseph
120 Horan John F
121 Silvia Leonard A
123 Zizunas Mecislav C
126 Peritch Andrew T
129 Brooks Elmer L
130 McCarthy M A Mrs
133 Antaya Stanislas
134 Perigny Harvey J

NILES fr 125 Sincurney NW to 52 Woodland (Right even) Zone 5

2 PLINY CT begins
4 Seaman James G
6 Smith Stuart H
11 Pudelka F furn rms
14 Dwyer Hannah B
15 Nifosi S furn rms
16 Wilkinson A M Mrs furn rms
17 Marbol Carrie Mrs
Lee Edward R
Lessard J Rene
Rule Erma V
Longley Josephine Mrs
Allen Loretta
Tatem Charles
18 LaBreeque Louis C
19 Kantor C furn rms
Higgins D N furn rms
20 Macbeth M T Mrs furn rms
Macbeth R C
21 Cwikla W J furn rms
22 West Middle Gymnasium
25 Nodwell G M Mrs furn rms
27 Jones Mary J Mrs
29 Clavette A Mrs furn rms
31-33 Norman D A Mrs furn rms
35 Lawlor G B Mrs furn rms
37 Sinnott Anna T
41 NILES PARK begins
43 Bouchard J B furn rms
44 Ward School of Electronics
The div Hillyer College
Hillyer College
Ward School of Electronics
45 Schuberth Charles W
47 Gibson May
48 Beaulieu Elizabeth P Mrs
50 Cowan Andrew J
Lindsay Samuel T
52-54-56-58 Clarcia M furn rms
55 LAUREL ST ends
56 Wool E nurse
60 Niles Apartments
(A1) Berson Sidney H
(A2) Robington Victor R
(A3) Danlotti Richard J
(A3) Dandotti G M Mrs nurse
(A4) Armstrong Marian
(A5) Bronson Beatrice K
(A6) Cahill Thomas F
(B1) Riordan A D Mrs
(B2) Pasechnick Frank
(B3) Bonham Hazel M
(B4) Vacant
(B5) Koucky Robert W
(B6) Gordon Gwyneth J
(C1) Stoppels Herman A
(C2) Jones Locklyn
(C3) Robb Jean B
(C4) Karol Jack A
(C5) Peterson Arvid J
(C6) Singer Adeline
63 Vacant
64 Neall James F
66 Vasquez John G
67 MARSHALL ST ends
68 Desautels A B Mrs furn rms
Desautels Omer R
70 Gendron Napoleon
Gendron E B Mrs furn rms
72 Andre Axel P
Andre H L Mrs furn rms
74 Hartford Jewish Federation
75 Maliszewski Joseph I
75r Ray Edward R
85 GILLETT ST crosses
93 Breen J Quentin
93r Williams Elizabeth T
104 Clifford E M
106 Clifford E M dentist

NILES PARK fr 41 Niles S to dead end Zone 5

(117) Kaminsky Rubin
(118) Dunham Dorothy L

Target Street	Cross Street	Source
✓	-	Price & Lee's City Directory

BROOKFIELD ST 1951

102 Frary Terrace apts
(A1) Phelan George T
△(A2) Dillon T P
△(A3) Ross Vernon I
△(A4) Daley James F
△(B1) Chall Harold H
△(B2) Fitzpatrick John J
△(B3) Bohm Gustav
△(B4) Shapiro Hyman
(C1) Brown David C
(C2) Donahue C I Mrs
△(C3) Netolicky Barbara Mrs
△(C4) Green Gladys A
107△Kearney A M Mrs
112 (A1) Vacant
(A2) Vacant
△(B1) Schmalzgruber Sebastian
(B2) Vacant
(C1) Vacant
114 Utica Apts
△Young George E
△DeMaro Sebastian A
△McCourt Francis
△Sapurka Alfred E
△Gokey Margaret R
Cabral John
116 Elyria Apts
△Alu Concetta Mrs
△Dante Archilli R
△Guastamachio Salvatore
Higgins B F
△Inturri Rose Mrs
△Cowan Thomas Jr
117 Wescott Fred H
119 Calabrese William
120 WINTER ST ends
125△Piacente Raffaele
△Buchheim David
126 Frederick W B furn rms
△Dukes Royal H
131△Mazzotta Frank
△Parracina Attilio
△Gleason William J
133△Bierponch Fannie Mrs
Kubay Edward
Packard Jasper C
Vacant
135 Vacant store
135a General Home Supply Co house furnishings
137△McAuley Thomas
△Powell Martin J
△Kreuter William
△McAuley George
139△Gershman C grocer
141 MATHER ST crosses
151△Davis E H
△Hughes Charles E Rev
△Johnson William L
△Williams Fred
△Mills E L
Robb Jennie O Mrs
152△DeCarleto Theresa M
△DeMaio Henry
Termine Bartolo
154△Chalone Salvatore
△Lewis Herbert O
Mellena Albert J
162△Friedlick Dorothy G
△Reid Susan Mrs
163 PLINY ST crosses
175△Murray F T Jr
177△Karpiak S E
178△Musolino A Mrs
179△Jones Katherine Mrs
180△Passaretti Joseph ◎
181△Dumas William R
182△Blakeney N A Mrs nurse ◎
183△Poggie Adolph
184△Rose M M taxis ◎
184½ GUILFORD ST ends
185△Riberdy V P
186△Wickham R P
187△Egan William J Jr
188△Johnson Wallace G
△Horne Oscar
189△Seaman James G
△Solomson Samuel
190△Rivers Alfred L
192 McAuley James F
△Narkawicz A J

BROOKFIELD fr 131 Hamilton SW and S to 55 Dart (Incorrectly numbered) Zone 6
30 HARBISON AV ends
50 GLENDALE AV ends
74 WILSON ST ends
120△Century Oil Co fuel oil
△Rapacki Stanley J
122△Gallicchio N R Jr
124△Vignoli N J photos
126△Correa Herman
△Mastroluca David J
128△Loveman K J
△Skalski Andrew S
130△Fuller Lewis N
132△Robnett Edward J
134△McIntyre Edward F
136 Vacant
138△Boyington A E
140△Coston Earl C
142△Elston Leon G
143 WELLINGTON ST ends
144 SAYBROOKE ST begins
201 FLATBUSH AV crosses
221 FLATBUSH CT ends
231 SHERBROOKE DR begins
256 (1A) Vacant
(1B) Vacant
(2A) Vacant
(2B) Vacant
262 (1A) Vacant
(1B) Vacant
(2A) Vacant
(2B) Vacant
266 Campbell Gilbert A
272 (1A) Vacant
(1B) Vacant
(2A) Vacant
(2B) Vacant
278 (1A) Vacant
(1B) Vacant
(2A) Vacant
(2B) Vacant
D-54-132½ Charter Oak Ter Housing Project
D60△Wyman Leo F
D131△Flanigan E J
132½ WALK R begins
D125△Kapke William E
D124△Sullivan L W Mrs
D123 Jensen John
D122△Patchell D M
119 WALK T begins
D107△Ryan John J
D106△Zukis William A
D105△Friss Bessie G Mrs
D104△Stotts Howard B
D103△Fernell James K
101½ WALK U begins
D91△Vincent Jerome C
D90△Hughes Philip T
D89△Tremarco P J
D88△Lepak Edwin P
D-87½ WALK V begins
D65△Hitt William A Jr
D64△Silva Walter
D63△O'Brien W J
D62△Ponte Manuel
D61△Chandler W C
D59 Mabey C H
D58△Quintiliani D A
D57△Zito Patrick F
D56△Anderson G R
D55△Shewokis Vincent J
D54△Cummings Patrick J
252 PULASKI DR begins
286△Ramino Catherine Mrs
290 (A1) Saunders Wesley H
△(B1) Connelly William F
△(A2) Womack Otis
△(B2) Zeiner Clinton E
292△Williams George R
294△Murphy Aloysius J
298 SEYMOUR DR begins
310△O'Neill Edward D
312△Starinovich William A
314△Erikson Carl A
316△Hoxter Byron W
318△Kelly William R
320△Less Theodore H
322 Breton Leo J
324△Scofield Leslie W
326 Shurtleff Philip Y
328△Marcotte Raymond L
348△McGurkin Joseph C
350△Yetz William E
352△Hayes Edmund W Jr
354△Berry Catherine E Mrs
360△(A1) Warner Irving D
(B1) DeGrasse Frank
△(A2) Wozniak Vincent S
△(B2) Hosty John J Jr
362△Boudreau Loretta F Mrs
364△Bacon Edmund A
366△Soder Walter L
368△Minyard John H
370 (A1) Kibler William
△(A2) Brown Willis L
△(B1) Hirth Clarence S
372△(B2) Myrick Lafayette
380△(A1) Murphy Thomas F
(B1) Vallario Peter D
△(A2) Balesano R A Jr
△(B2) Comtois Robert L
△(A1) LaPointe Henry P
△(B1) Klusek Elizabeth M Mrs
△(A2) Johnson David Jr
△(B2) Kraiza Edward A

BROOKFIELD PL fr 65 Flatbush ct SE to ½ Sherbrooke dr Zone 6
1 (1B) Duke Cleo J
2 Staley Thomas R
Urban Philip W
3 (3A) Coleman Willie H
(3B) Snipes Benjamin R
4△Sedorak John S
6△Parker Hoyt C
7△(7A) Harris Robert
△(7B) Hogans Roosevelt
8△Kowalchuck John
9△Clark Hattie Mrs
10△Fleishman Milton

Target Street	Cross Street	Source
-	✓	Price & Lee's City Directory

NEWFIELD AVE 1951

Newbury—continued
151 Chronis Elias
Mottto Vincent D
156 Dooey Merrill H
Vadakin G W
Ploss Floyd D Jr
165 W PRESTON ST crosses
169 Marley Caroline H Mrs
171 Larson Arthur T
175 Hinckley Henry B
177 Barry Thomas F
181 Mack Elizabeth R
183 Chamberlain R B
185 Tatasciore U G
186 EASTVIEW ST ends
187 Davenson M F
189 Molloy Francis E
191 McClure Leo J
195 Broderick Joseph A
196 Lauridsen M B Mrs
199 Moffatt Louis J
200 Muirhead W A
203 Reardon J F
204 Smith John J
207 Barry Frank W
208 Cross Robert E
211 WHITE ST crosses
215 Vacant
217 Christiansen Alfred C
219 Cleary John
Vacant
220 McGee Francis J
Vacant
221 Willard Edward A
223 Hale Harry L
224 Kelley J T
225 Donlin L W
228 Seiler Joseph F
232 Lynch J J plumber
235 Scheuermann A J Mrs
238 CHAPMAN ST ends
239 Gage Alice L Mrs
242 Roche Elsie Mrs
245 Frohock Wallace E
248 Daley Robert E
249 Hinsley R C Mrs nurse
255 Moreau Alfred C

NEWFIELD AV fr 876 New Britain av N to 561 Flatbush av (Right even) (Incorrectly numbered) Zone 6 and 10
12 Zendzian Louis J
16 Reynolds Carson W
18 Rinaldo Joseph A
20 Kelly Margaret Mrs
24 Mastrio Frank
28 DeBiase D A
40 Fhume Joseph
42 Garilli Lino
42 ZONE 6 ends
43 ZONE 10 rebegins
69 DEXTER ST rebegins
110 Champagne A W
114 Ferreira Manuel J
117 Sasiewicz Thomas
Olsowy John
124 Ferreira Cassiano
128 Mullen Arthur
125 Turney William H
132 Batista Anthony
131 Panazza Frank
136 Cristo Joseph A
133 Ferreira John
Purzycki Bennie
142 Cacella Manuel F
145 Luna Social Club
146 Borges A S builder
148 OVERLOOK TER begins
A61 ZONE 10 begins
A61-B55 Charter Oak Ter Housing Project
A61 Forance George E
A62 O'Rourke Thomas J
A63 Healey J T
A64 Rocheleau Leona C Mrs
A65 Molumphy M L Mrs
A66 Ellegard Fred K
A67 Donlon William E
A68 Weiser Bernard
A69 Vacant
A70 O'Brien William L
A71 Bowen Ruth H Mrs
A72 Barnett Helen I Mrs
A73 Loranger Armand J
A74 Lavigne Dennis J
A75 Ricci Anthony
A76 Beeler George H
A77 Walsh M E nurse
Walsh Thomas G
A78 Clark Owen L
A79 Malinowski Margaret Mrs
A80 Sheehy Edward P
A81 Keegan William B
A82 LaChapelle R U
A82½ HOMEWOOD PL begins
B1 Cordo Joseph A
B2 MacRae Clement J
B3 Brown John H
B4 Jean Joseph A
B5 Ducey Harold L
B6 Miller Louis J
B7 Scavetta Vincent J
B8 LaVoie Harry J
B9 Cuccia Frank S
B10 Marquis Louis J
B11 Zacchio Gaetano D
B12 Raffino Albert D
B13 Lindstrom Oscar B
B14 McQueeney E M Mrs
B15 Ames Roy E
B16 Shepard Clifford E
B17 Moriarty James F
B18 Mulryan Francis P
B19 Walsh James F
B20 Muzzy George E
B21 Melluzzo Gloria V
B22 Peterson Verner B
B23 Kavanaugh H M Mrs
B24 Voog Sven O
B25 Burtt Harold E
B26 Keagan John T
B27 Davis Gerald J
B28 Blakeslee Edward
B29 Weinstock Jacob
B30 Sicilia Harry E
B31 Godden Robert D
B32 Michaud Lawrence
B33 Barry John F
B34 Egan Patrick M
B35 Parandes Andrew C
B35 ZONE 10 ends
B64 Callan A T Mrs
1 ZONE 6 begins
249 St John The Evangelist R C Church
251 Farrell Joseph E Rev
257 Lewis Howard C
McDonald Robert J
285 Bresceome Distributors Corp The liquor

NEWINGTON AV fr 715 New Britain av SW to Wethersfield line (Right odd) Zone 6 and 10
71 WATERFORD ST begins
77 Irons Richard
81 Vacant
85 Johnson S D Mrs
91 Vacant
95 Fitzgibbons John F
105 Luscomb George F
109 Supple Vincent A
121 Montstream David I
125 STANWOOD ST begins
129 Carter Harold F
131 Meisterling C J
147 Chudoba E H Mrs
151 WINDHAM ST begins
157 Schuster F H
161 Benedetto J Mrs
163 Gummer Charles J
165 Panella Thomas S
167 Casarella L Mrs
173 Staffeld John D
177 SPRAGUE ST begins
179 ZONE 6 ends
180 ZONE 10 begins
181 Wilson B LeRoy
201 STAFFORD ST begins
205 Demma Roger G
211 Kerbelis Joseph R
215 Namnoum T P
221 Cwikla Valenta
235 BRISTOL ST begins
247 MARION ST begins

NEWTON fr 1730 Park N to 725 West blvd (Right even) Zone 6
8 (B1) Couture Edward J
(B2) Vacant
(B3) Crocker E G
(B4) Litwin Edward J
18 Laughlan Mary E
20 Durbois Napoleon A
22 Mahoney Edward F
Thompson John E
24 Wiseman Ralph H
26 Rosenthal William
27 Krasinski Joseph J
28 Zlotsky Julius
30 Roberts John J
31 Kelley Daniel J
32 West Francis X
33 Brickett Elyard R
34 Fay George H
35 Mertz Frederick S
36 Bedford E P Mrs
37 Fagan William J
38 Andrews Waldo V
39 Johnson John S
40 Mazotas Anthony J
41 Caplan Ben
42 Vaughn Lawrence A
43 Antarsh Isador
44 Prindeville James V
45 Anderson A G
46 Lyman Allan R
O'Toole Thomas P
47 Keating M E
Libutzke Herman R
48 Fusco Peter S
Pesarik A R

Target Street	Cross Street	Source
-	✓	Price & Lee's City Directory

NILAN ST 1951

951—THE PRICE & LEE CO.'S

Pesarik Roman
49 Callery John P
50 Murphy B R Mrs
51 Campbell Thomas V
52 Skelley T J
53 Toggenburger J J
54 Mathieu Edward F
55 Fay Michael J
Willison Howard H
56 LeFoll Alexander G
57 Shepard Clarence S
58 Flynn Daniel J
59 Wood William
60 Bowie Thomas P
Labbee Aurore
61 Dupuis Lionel J
62 Morin Simonne D Mrs
63 Anderson Elbridge P
64 Vinci James
Carpentieri Corrado
65 Smart Gerald K
67 Smart Gertrude M Mrs
68 Murray E F plumber
72 Steinke George W
73 Hicock Ella J Mrs
75 Eastman Robert
76 Newton Leslie L
77 DuBois Albert J
78 Wolansky Israel
80 Anderson J H
Cormier Leon J
81 Guild Elizabeth E Mrs
83 Guinan John F
84 Gavin Lillian M
85 Battles C V Mrs
86 Griffin Henry W Jr
87 Gallagher Michael J
88 Baylock Alfred
O'Neil John J
89 Remlinger Roman
90 Tracy James E
91 Ketcham A B Mrs
92 Tracy M J Mrs
93 Keena John F
94 Keegan Lawrence
95 McCabe J Wesley
96 Ghidossi C D Mrs
97 Lynch Mary Mrs
98 Caldwell Mary T
99 Shuckerow T C
100 Caldwell W J Jr
102 White William E
103 CAPITOL AV crosses
104 Fitzpatrick J M
Smith Charles A
112 Hartigan W J
114 Shea Margaret Mrs
115 Madden John J
116 Curley David J
117 Cavanaugh M O Mrs
118 Cleary Martin J
119 Dalton Edward J
120 Bialeski Stella
121 Anderson M E Mrs
122 Wallace Melvin
123 Mortenson Fred W
124 Lewis John J
125 Karlson Helen J
126 Pennington A W Jr
127 Polanski Helen P Mrs
128 Cyrankowski B J
129 Newhouse Fred E
130 Johnson G E Mrs

NILAN fr 476 Broadview ter W to 241 Chandler (Right even) Zone 6
71 Monson A M
73 Travis William S
74 Scanlon William J
75 Quinn Leo F
76 Morris Angelina Mrs
78 Merrill Harold W
79 Mansbach Earl W
80 Shimkus C M
81 Monahan C Carroll
82 Masse Philip J
83 Nelson Edward C
86 Grahn Ernest
87 Sapia Albert V
88 Grahn Oscar W
89 Tindal William Jr
90 Laffin Chas T
91 Kollar B Emil
94 O'Brien James H
95 Watrous Dorothy E Mrs
96 Haves John T
97 Luby Harry W
98 Birmingham John K
99 O'Brien William F
102 Kemp Arthur L
103 Ferrante J A
104 LaJoie Kenneth E
105 Kozlowski W J
106 Violette Louis C
107 Hilliard William J
110 Galligan Edward J
111 Martin John A
113 Durkee Frank E
114 Harding John C
115 Dunne Edmound F
120 Horan John F
121 Household Cleaning Service
Daniels Walter
123 Miller Roger C R
126 Peritch Andrew T
129 Brooks Elmer L
130 McCarthy M A Mrs
Perigny Harvey J
133 Antaya Stanislas

NILES fr 125 Sigourney NW to 52 Woodland (Right even) Zone 5
2 PLINY CT begins
4 Atkinson Edward L
6 Smith Stuart H
11 Loughlin J A Mrs furn rms
14 Dwyer Hannah B
15 Nifosi S furn rms
16 Wilkinson A M Mrs furn rms
17 Green Mary
Cumberlidge Ruth G
Brierton Frank S
Machol Carrie E Mrs
18 Carey Constantine G
LaBreeque Louis C
19 Greco J furn rms
20 Macbeth M T Mrs furn rms
Macbeth R C
21 Cwikla W J furn rms
22 West Middle Gymnasium
25 Nodwell G M Mrs furn rms
Nodwell J T
27 Jones Mary J Mrs
29 Clavette A Mrs furn rms
31-33 Elliott L D Mrs furn rms
Elliott Thomas H
35 Lawler G B furn rms
37 Sinnott Anna T
41 NILES PARK begins
Boudreau Leo J
Boudreau Robert J
Murning Ruth F Mrs
Boudreau Alfred
Dugway Henry O
Hall Margaret
44 Hillyer College
45 Schsberth Charles W
47 Gibson May
48 Beaulieu Elizabeth P Mrs
50 Bailey G Rexford
Gray William H
52 Desautels O furn rms
55 LAUREL ST ends
56-58 Quintel A Mrs furn rms
Wool E nurse
63 Hammond G Ernest
Hammond M H Mrs furn rms
64 Geer E Selden
66 Vacant
67 MARSHALL ST ends
68 Desautels A B Mrs furn rms
Desautels Omer R
70 Giard Joseph E
72 Andre Axel P
Andre H L Mrs furn rms
Desrosiers William
74 Hillery Cora M
75 Maliszewski Joseph I
75r Ray Edward R
85 GILLETT ST crosses
93 Breen J Quentin
Liaison public relations
93r Vinick Bernard S
95 Davenny Ward M
104 Clifford E M
106 Conant Ruth S Rev

NILES PARK fr 41 Niles S to dead end Zone 5
1 (117) Newman Paul W
(118) Wainwright R M
(217) Angus John V
(218) Hanchak Holly S Mrs
(317) Mauser William A Jr
2 (115) Hale Ruth S Mrs
(116) Kirsch Neville
(215) LeCrenier G Philip
(216) Blumenthal B B
(315) Donovan John L
(316) Temple Eggo J
3 Rosenstein Jacob A
(112) Brotman Michael M
(113) Henderson Arwood
(114) Potter Francis W
(212) Fleming Paul R
(213) Jensen Howard R
(214) Levy David
(312) Erickson Olga G
(313) Rosenstein Reuben
(314) Tuveson Fred
4 Bean Harry C Jr
(109) Sloane Fred T
(110) Bassette Roy D Jr
(111) Bridell Larena I Mrs
(208) Brainerd E G Mrs
(209) Dunn Harry A
(210) Sammis Mary E
(211) Munson Helen W Mrs

Target Street	Cross Street	Source
✓	-	Price & Lee's City Directory

BROOKFIELD ST 1946

Brook—continued
90½ △Shore Harry
92△Randazzo Anthony
92½ △Reelyn Walter E L
△Pinto Albert J
94△McCombs K Mrs
Vogel Joseph J
94½ △Nelson Charles A
98 (A1)Champlin W C
(A2)Butler Vernon
(A3)O'Connor Harry F
△(A4)Ryan Peter H
△(B1)Fitzpatrick T J
△(B2)Goldfield Lillian
(B3)McDonough K F
△(B4)Stebbins Ruth E
△(C1)Nestor E L
△(C2)Dieseber Charles
△(C3)McWhinnie A W
△(C4)Pearl William D
99△Wilson James J
102 (A1)Phelan George T
△(A2)Dillon T P
(A3)Ross Vernon
(A4)Wolfe Jane R
102△(B1)Tatro M M Mrs
△(B2)Tersus Harriette
(B3)Whelden F J
△(B4)Shapiro Hyman
△(C1)Seiro Frank G
(C2)Donahue C I Mrs
△(C3)Killen Murray A
△(C4)Meadows George F
107△Kearney A M Mrs
110△Fitzpatrick John J
112△Ambrosetti Joseph
114 Utica Apts
△Young George E
△DeMaro Sebastian A
Lacrosse Milton
△Beebe James W
△Greene Gladys
Suparka Alfred E
116 Elsrin Apts
Alu Concetta Mrs
Dante Achilli R
△Drena J window cleaner
Higgins R F
△Zeldner Meyer
△Sarubbi Felix T E
117 Wescott Fred H
119 McSweeney R L
120 Winter st ends
125 Bjorkland Thomas C
126△Frederick W B furn rms
127△Bjorkland Harry
131 Mazzotta Frank
LaFontaine Alfred
△Gorka Antonio
133△Bieponch Fannie Mrs
Rothman Philip
Placente Raffaele ⊕
135 Berman H shoe repr
135a General Home Supply house furnishings
135½ Vacant
137△Elitsky R M
△Adelstein Moe
Powell Martin
△Marks Bertha Mrs
139△Gershman C grocer
141 Mather st crosses
151 Davis E H
Hughes Charles E
Johnson William L
△Williams Fred
Mills E L
Robb Jennie O Mrs
152 DeMaio Henry
Zwillinger Louis
Tessmine Bartolo
154△Stone Leo H
△Gerard Oscar
Mellena Albert
162△Rosne Sarah B
△DeMond Charles H
163 Pliny st crosses
175△Sigal Morris S
177 McGuire Earl V
178△Musolino A Mrs
179△Goldberg Harris I
180△Passaretti Joseph ⊕
181△Geyler Louis
182 Loder Vernon J
183△Poggie Adolph
184△Rose M M taxis ⊕
184½ Guilford st ends
185△Riberdy V P
186△Feinberg Benjamin
187△Seaman James G
188 Lipshitz Harry
△Lomasky Louis ⊕
189 McAuley Thomas
△Solomson Samuel
190△Risers Alfred L
192 McAuley James F
△Hensel Gotthold G

BROOKFIELD fr 131 Hamilton S to 55 Dart Zone 6
31 Harbison av ends
49 Glendale av ends
75 Wilson st ends
— Ellington st begins

80 Willington st ends
81 Saybrooke st begins
D-54-132½ Charter Oak ter Housing Project
D-54△Daly Joseph F
D-55 Corrett Eugene E
D-56△Anderson Gordon R
D-57△Hetham Gerald D
D-58△Quintiliani Daniel A
D-59 Maley Cornelius H
D-60△Cohan Victor J
D-61△Chandler William C
D-62△Ponte Manuel
D-63△O'Brien William J
D-64 Silva Walter
D-65△Hitt William A Jr
D-87½ Walk V begins
D-88 Lepak Edwin P
D-89△Tremaroe Patrick J
D-90△Hughes Philip T
D-91 Garvey Lillian Mrs
D-104△Stotts Howard R
D-105 Fries Bessie G Mrs
D-106△Haggart M M Mrs
D-107△Jordan Thomas J
D-122△Patchell Dale M
D-123△Cirasulo Sylvester
D-124△Sullivan L W Mrs
D-125 Holt Ralph A
D-126 Spungin Jack
D-131△Flanigan Edward J
102 Walk U begins
119 Walk T begins
D-132 Kenyon A R Mrs
132½ Walk S begins
D-136 Brodsky Nathan
136½ Flatbush ct ends
D-140 Dymond Isadore
— Sherbrooke dr begins
516△Housing Authority of City of Hartford Charter Oak Terrace Extension office

BROOKFIELD PL fr 48½ Flatbush ct SE to 48½ Sherbrooke dr Zone 6
1 (1A)Green Jessie
(1B)Davis Thomas
2 Vacant
3 (3A)Coleman Willie H
(3B)Snipes Benjamin R
4 Reardon James J
6△Parker Hoyt C
7 (7A)Harris Robert
(7B)Hogan Roosevelt
8 Blair John H
9△Wilson Elsie B Mrs
10 Day Thomas E Jr
11 Clark Dessie I
12 Emila Earle E
13 Ferris Gladys Mrs
14 Magner Donald V
15 Miles Lillian M Mrs
16 Gordo Charles L
17 Smith M G Mrs
18 Butler Raymond M
19 Knight Vecey
20 Quint Mary Mrs
21 Gilbert Frank
22 Preston Glenn
23 Smith Wylie
24 Perkett Maxime E
25 Seymour Lloyd J
26△Jones David
27 Oates Daniel
28 Boudreau Charles
29 Vacant
30△Howard Earl R
31 Dumas William
32△Zanetti Marco R
33△(33A)LaPointe R J
△(33B)Brayton Sidney M
34 Barton Robert L
35 (35A)Terry Oscar
(35B)Simpson Mack H
36 Murtha Patrick
37 (37A)Stuart Charles E
(37B)LaTourneau H E
38 Shupe Russell
39 (39A)Tetten George R
(39B)Furman Joseph T
40 O'Shea John L
41 (41A)Siller Paul R
(41B)McKinney R R
42 Burr Charles
43△(43A)Reudgen William F
(43B)Gobble Hobart L
44△Perkins George W
45 (45A)Vacant
△(45B)St Onge E J
46 Blanchette Louis J
47 (47A)Muzyk A W
△(47B)Gauvin Bernard
48△Rickis Albert C

BROWN fr 655 Wethersfield av W to 906 Maple av (Right even) Zone 8
2△McManus Henry J
4△D'Amelio Salvatore ⊕
5 Tanasi Salvatore
6△Tanasi Paul ⊕
7 Bossetti Rocco L ⊕

Target Street	Cross Street	Source
-	✓	Price & Lee's City Directory

NEWFIELD AVE 1946

THE PRICE & LEE

NEWFIELD AV fr 876 New Britain av N to 561 Flatbush av (Right even) Zone 6 and 10

A61 Zone 10 begins

A61-B35 Charter Oak Ter Housing Project
A61 Florance George E
A62 Gray Willis B
A63 Healey J T
A64 Rocheleau H J
A65 Molumphy John
A66 De Mase Joseph F
A67 Aubert Ovila E
A68 O'Rourke Thomas J
A69 Colocciо John
A70 O'Brien William L
A71 Lewandowski Joseph
A72 Barnett William D
A73 Lozanger Armand J
A74 Boughton Richard G
A75 Moynihan Thomas J
A76 Becler George H
A77 Deming Elam S
A78 Clark Owen L
A79 Malisowski Walter J
A80 Whiteley John J
A81 Keegan William B

A81½ Homewood pl begins

A82 Lachapelle R U
B1 Cordo Joseph A
B2 MacRae Clement J
B3 Gorman Charles G
B4 Murphy George E
B5 Ducey Harold L
B6 Miller Louis J
B7 Cuccia Frank S
B8 LaVoie Harry J
B9 Clinton Luke C
B10 Marquis Louis J
B11 Murphy Michael E
B12 Raffino Albert D
B13 Lindstrom Oscar S
B14 MacKay John W
B15 DuBois John J
B16 Shepard Clifford E
B17 Moriarty James F
B18 Lewandoski Charles M
B19 Roth Samuel H
B20 Duplin Eli J
B21 Tirone Edmund F
B22 Balfour Peter M
B23 Kavanaugh T Wesley
B24 Voog Sven O
B25 Burtt Harold E
B26 Keagen John T
B27 Chenette F M
B28 Rickeslee Edward
B29 Barcomb G J
B30 Sicilia Harry E
B31 Ledger Frederick W
B32 DeOrio William J
B33 Halm Frank
B34 Egan Patrick M
B35 Parandes Andrew C

B35 Zone 10 ends
1 Zone 6 begins

12 Dewell George A
14 Donnelly William K
16 Reynolds Carson W
18 Houston Rosco G
20 Kelly Margaret Mrs ⊙
24 Zito John T ⊙
28 DeBiase D A
40 Finne Joseph ⊙
42 Garilli Lino

42 Zone 6 ends
43 Zone 10 rebegins
69 Dexter st rebegins

110 John Leroy C ⊙
114 Ferreira Manuel
117 Sasiewicz Thomas ⊙
Olsowy John
124 Ferreira Cassiano ⊙
125 Turner William H ⊙
128 Gonsalves Joaquim P ⊙
131 Panazza Frank ⊙
132 Batista Anthony ⊙
133 Costa Manuel ⊙
136 Cristo Joseph A ⊙
142 Cacella Manuel F ⊙
145 Luna Social Club
146 Borges A S builder ⊙

148 Overlook ter begins

249 St John's The Evangelist R C Church
251 Skelly B J Rev
257 Lewis Howard C
Lewis Wood Company Inc The
275 Herrick Co roofers
277 Fagan Lawrence S ⊙
Fagan W R ⊙
285 Bresenne Distributors Inc bev

NEWINGTON AV fr 715 New Britain av SW to Wethersfield line (Right odd) (Incorrectly num-

Target Street	Cross Street	Source
-	✓	Price & Lee's City Directory

NILAN ST 1946

129 Bereler L M Mrs
130 Johnson Carl W

NILAN fr 476 Broadview ter W to 225 Chandler (Right even) Zone 6

71 Monson A M
73 Travis William S
74 Scanlon William J
76 Hilliard William J
78 Merrill Harold W
79 Mansbach Earl W
80 Shimkus C M real est
81 Monahan C Carroll
86 Grahn Ernest
87 Sapla Albert V
88 Grahn Oscar W
89 Horton Cortland L
93 Vacant
94 O'Brien James H
95 Greiner Max A
Watrous Carlisle B
96 Dunne Walter W
97 Kroher Otto G Jr
99 Vacant
102 Kalber Conrad J
103 Ferranti J A
104 Cowper Irwin C
105 Kozlowski W J
106 Vacant
107 Vacant
110 Vacant
111 Durkee Frank E
Martin John A
114 Vacant
115 Dunne Edmound
118 Vacant
121 Young Ralph T
122 Vacant

NILES fr 125 Sigourney W to 53 Woodland (Right even) Zone 5

Target Street	Cross Street	Source
✓	-	Price & Lee's City Directory

BROOKFIELD ST 1941

89 △Clancy John J
90 △Adler Martin M
Mahaney Joseph E
90½ △Shore Harry
92 Randazzo A
92½ △Melcher Sidney
Pinto Albert J
94 McCombs James
Vacant
94½ △Nelson Charles A
98 (A1) Champlin W C
△(A2) Marten Donald J
(A3) O'Connor Harry F
(A4) Ryan Peter H
△(B1) Hall Albert F
98 (B2) Donovan M E Mrs
(B3) Widell Harold R
(B4) Cole George R
△(C1) Nestor John
(C2) Moors Harry L
△(C3) Field William H
△(C4) Pearl William
99 Wilson James J
102 (A1) Phelan George T
△(A2) Dillon T P
(A3) Davis James J
(A4) Prue Mabel R
△(B1) Jeffries Ben E
△(B2) Tarsus Harriette
(B3) Bohm Gustave A
(B4) Lyons Julia E
△(C1) House Alfred C
(C2) Holt Theodore J
(C3) VanDine E M
(C4) Thompson G V
107 Kearney A M Mrs
110 △Meehan James E Jr
112 △Huber C C Mrs ⊕
114 Utica apts
Conroy E M Mrs
DeMaro Sebastian A
Lascherer M
Schmierer Peter
Sapurka Alfred E
△Kolrisser Betty G Mrs
116 Elyria Apts
Adams James A
Paquette R F
Bristol Frederick L
Higgins R F
Zeidner Meyer
Joslyn Wesley M
117 Westcott Fred H
119 McSweeney R L
120 Winter st ends
125 Kennedy James J
126 △Ahern Frank D ⊕
Anderson Edward
Maye John F
127 Bjorkland Harry
131 Mazzotta Frank
Esoian Avedis
Levin Samuel
133 Bierpoeth F Mrs
Rothman Philip
Piacente Raffaele
135 Camilleri J shoe repr
135a △Hartford Automatic Sales Co Inc phonographs
135½ Vacant
137 Elinsky R M
△Adelsteine Moe
Reisinger John F
Stricker Joseph
139 △Gershman C grocer
141 Mather st crosses
151 Davis E H
Hughes Charles E
Johnson William L
△Williams Fred
Mills E L
Robb Jennie O Mrs
152 Duff Paul J
Long James P
Termine Bertolo
154 Canzelmo J J
Simonelli G A
Barrett M M Mrs drsmkr
162 △Rosne Sarah B
Simmons J H
163 Pliny st crosses
175 Vacant
177 △Sigal Harry
178 △DiBella Francis R
179 McGuire Earl V
180 Adams Jerome
181 △Gaylor Louis
182 △Hiltz William Z
183 Poggie Adolph
184 △Rose M M taxis ⊕
184½ Guilford st ends
185 △Riberdy V P
186 △Fiorillo M J plumber
187 Cahill Margaret C
188 Lifshitz Harry
△Lomasky Louis ⊕
189 McAuley Thomas
Flannery P J
190 Rivers Alfred L
192 McAuley James F
Hensel Gutthold G

BROOKFIELD fr 120 Hamilton S W to 431 Flatbush av
31 Harbison av ends
49 Glendale av ends
75 Wilson st ends
80 Wellington st ends
81 Saybrooke st begins
140 Bonner st ends

BROWN fr 655 Wethersfield av W to 906 Maple av (Right even)
2 △McManus Henry J
4 △Callo John F
5 Rossetti Rocco ⊕
6 △Hayes Daniel F
7 Hughes James J
8 △Martyn John F
9 △Pinrbera P R
10 △Jennings Ernest C ⊕
11 △Blanchard Harry D
Bagshaw George H
13 △Stannard Robert S
14 Emslie Keith F
15 Cormier Roger J
△Surprenant H E painter
16 △Wallace James ⊕
17 Sullivan Christopher J
18 Sterling William F
19 Schauster Joseph A
△Levin Harry
20 Bobkowski Adam
Columbo William C
22 △Gervascio L S Mrs ⊕
△Gervascio F A floors
24 Paris Justine Mrs
Lubbee Westly S
26 Biggs Ralph J
28 Clancy James F ⊕
30 △Meyers Albert L
32 Crotean Chester A ⊕
33 Pavelka G W
Garro Henry S N
34 Cugno Concetto ⊕
Miller Charles
35 Rincoski Michael ⊕
36 DeMonte G L
37 Lousaretian Sarkis ⊕
38 Gianetti Rocco ⊕
Ribera Angelo A
Egan Frank R
39 Raitale Nicholas M
Piligian Vartagian
40 Mocarsky Albin P
Phelps Walter E
Cronin J J
41 Burpee Robert B
Callender Alfred E
△Hastings F H painter
Pernal Edward F
43r Vacant
44 △DeCapua A Mrs ⊕
Hall George M
49 Kurpen Henry A
50 △Riley Joseph L
51 △Kurpen Helen W Mrs ⊕
53 △Martorelli Matilda Mrs
Twombley Albert F
54 △Doubwaite Harry W ⊕
55 △Murasso N M ⊕
58 △Alberone Joseph ⊕
61 (A1) Corridino Thomas L
△(A2) Wielock Walter P
(A3) Keleher James M
(B1) Marino Joseph A
(B2) Tedeschi Corrado
(C2) Holley G E
62 Arredisian Arthur A
63 Gionfriddo S
(A3) Vacant
(C3) Fiducia S
65 Herrick Anna R Mrs
Bonaiuto A S
Gallo F F Jr
67 Long Frederick B
Alemany Bernard S
△Amato Paul C
77 Franklin av crosses
85 Bishop Francis J
△Corio Francis P
Miner Harlow E
87 Bombardier R C
△Lapenta Daniel V ⊕
91 Tenore J M
92 △Daily & Son warehouse
93 △Tenore P M elec
△Tenore Louisa Mrs ⊕
95 △Damato B Mrs ⊕
96 △Russell Alfred J ⊕
97 Damato Michael A
Pontillo Richard A
101 Tedesco Nicholas J ⊕
102 Harvey Philip A
103 Lounder A B
104 △Hartung W A builder
105 James Roy A
106 △Curtin Michael J ⊕
107 △D'Addario R D ⊕
108 Lonsdale G S
Cunningham Martin
109 O'Brien John T
110 Wojtyna Walter
111 Donahue Lawrence J
113 Leonard John W
DeMaio Peter
114 Winship st begins
116 Casparino Michael A
117 Arzamlewicz B Mrs
Murphy John J

Target Street	Cross Street	Source
-	✓	Price & Lee's City Directory

NEWFIELD AVE 1941

223 Hale Harry L
224 Kelley J T
225 Donlin L W
228 Fagan Thomas F
232 Lynch J J plumber
235 Scheuermann A J Mrs
238 Chapman st ends
239 Gage Henry E
242 Rorbe Carroll F
245 Frohock Wallace E
248 Daley Robert E
249 Hinsley Joseph W
255 Moreau Alfred C

NEWFIELD AV fr 876 New Britain av N to 561 Flatbush av (Right even)

12 Whelan Elliot E
14 Donnelly William K
16 Reynolds Carson W
18 Lewis Henry A
20 Ke'ly Margaret Mrs
24 Colla Paul L
28 Connors James R
40 Spelas Peter
42 Garilli Lino
69 Dexter st rebegins
110 Walker John S
117 Belli Rose Mrs
Vacant
118 Vacant
124 Ferreira Cassiano
125 Turner William H
128 Gonsalves Joaquim P
131 Thibodeau M M Mrs
132 Batista Anthony
133 Wilcox Harold G
136 Cristo Joseph A
142 Cacella Manuel F
145 Luna Social Club Inc
146 Borges A S builder
148 Overlook ter begins
220 Homewood pl begins
251 Daly Edward J
252 Vacant
259 Lewis Howard C
275 Lewis Wood Company Inc The
277 Fagan Lawrence J
Fagan William R

NEWINGTON AV fr 715 New Britain av SW to Wethersfield line (Right odd) (Incorrectly numbered)

71 Waterford st begins
77 Irons R cabinetmkr

Target Street	Cross Street	Source
-	✓	Price & Lee's City Directory

NILAN ST 1941

117 Cavanaugh M O Mrs ⓞ
118 △ Cleary Martin J
119 △ Burns J R plumber
120 Marshall T R
121 △ Mirault A C
122 △ Marshall F W
123 Foley Edward J
124 D'Allessandre D A
125 △ Karlson F R Mrs
126 △ Villard Peter V
127 △ Benson John A ⓞ
128 △ Rooney Malcolm F
129 Kelly Mary L
Vacant
130 Johnson Carl W

NILAN fr 476 Broadview ter W to Chandler (Right even)
71 △ Monson A M ⓞ
73 △ Spong Carl B
74 Scanlon William J
76 △ Hilliard William J
78 △ Merrill Harold W
79 △ Mansbach Earl W
80 △ Holmstrom Robert W
81 △ Monahan C Carroll
86 △ Grahn Ernest ⓞ
87 △ Freligh Fletcher J
88 Grahn Oscar W ⓞ
89 △ Dunne Walter W
94 △ O'Brien James H
95 △ Greiner Max A
96 △ Colgan Roderick J
97 △ Connors J L
102 △ Hobbs Clinton R
103 △ Ferranti J A ⓞ
104 △ Cowper Irwin C
105 Kozlowski W J ⓞ
111 △ Kline Frank S
113 △ McEvoy Martin J

NILES fr 125 Sigourney W to 52 Woodland (Right even)
2 Pliny ct begins
4 △ Berglund Oscar M
6 △ Watrous C B
11 △ Loughlin J A Mrs furn rms
14 △ Dwyer James R ⓞ
15 △ Crowley E D Mrs furn rms
16 △ Wilkinson A M Mrs furn rms ⓞ
17 △ Skillen Waldo W

Target Street	Cross Street	Source
✓	-	Price & Lee's City Directory

BROOKFIELD ST 1936

Donato Vincent
Levin Samuel
133 Bierponch F Mrs
Rothman Philip
Placente Raffaele
135 Camilleri J shoe repr
135½ Reid S Mrs drsmkr
Reid Milton P
137 Elinsky R M
Adelstein Moe
Reisinger John
Schiavo Vincenzo
139 △Gershman C grocer
141 Mather st crosses
151 Davis E H
Evans W M
Lane G M Mrs
Hughes Charles E
Mills E L
Robb Jennie O Mrs
152 Mancini John
Long James P
Woodmansee Earle C
154 Stedman Edward L
Barrett Marilda Mrs
Holcher John P
162 Gates J L
△Fletcher George
163 Pliny st crosses
175 Harris Felix
177 Goldenblum Ernest A
178 △Verizzi Dominick J
179 Ulitsch Frank W
180 Vallera Innocenzo ⓗ
181 Katzman S Mrs
182 Ritchotte Charles
183 Galvin James J
184 △Rose M M taxis ⓗ
184½ Guilford st ends
185 Riberdy V P
186 Florillo Michael J
187 Cahill J F
188 Lifshitz Harry
△Lomasky Louis ⓗ
189 McAuley Thomas
Flannery P J
190 Cebula John J
192 Klehar McCoy
Kinney William G

BROOKFIELD fr 120 Hamilton S W to 431 Flatbush av
30 Harbison av ends
48 Glendale av ends
120 Wilson st ends
140 Bonner st ends

BROWN fr 655 Wethersfield av W to 906 Maple av (Right even)
2 McManus Henry J
4 △Callo John F
5 Rossetti Rocco ⓗ
6 Londin Clarence E
7 Hughes James J
8 △Nielsen Anna M Mrs ⓗ
9 Vacant
10 △Jennings Ernest C ⓗ
11 Blanchard Harry D
Edge Richard J
13 △Stannard Robert S
14 Lee Adella S Mrs
15 Robidoux Wilbrod E
Suprenant Hector E
16 Kalberer Frank A
17 Pelletier L A
18 Reyl Edward C
19 Levin Samuel
△Newman Harry ⓗ
20 Dabkowski Adam
Jones James J
22 △Gervascio L S Mrs ⓗ
Gervascio F A floors
24 △Finn William M
Paris Justine Mrs
26 Riggs Ralph J

Target Street	Cross Street	Source
-	✓	Price & Lee's City Directory

NEWFIELD AVE 1936

245 △ Frobock Wallace E ⊛
248 △ Thompson C F Mrs ⊛
249 △ Hinsley Joseph W ⊛
255 △ Moreau Alfred C ⊛

NEWFIELD AV fr 876 New Britain av N to 561 Flatbush av (Right even)

12 Grape Frances Mrs
14 △ Beckwith W I
16 Avery Anna Mrs
18 Abare W E
20 Kelly Margaret Mrs ⊛
24 O'Neill Thomas J Jr ⊛
28 △ Raymond G C oil burner repr
△ Raymond M F Mrs tel exchange
40 △ Aloisi Anthony ⊛
42 Garilli Lino
69 Dexter st rebegins
110 Walker John S ⊛
117 Belli Joseph ⊛
Syphers Lester
125 △ Turner William H ⊛
133 Brown Alonzo E
146 △ Borges A S far ⊛
214 Sherbrooke av ends
251 △ Daly Edward J ⊛
252 △ Clancy Michael J ⊛
257 △ Mahoney E M Mrs ⊛
275 △ Lewis Wood Company Inc The
277 △ Fagan Catherine Mrs ⊛
282 Chaves Joseph C ⊛

NEWINGTON AV fr N of Arlington SW to Wethersfield line (Right odd) (Incorrectly numbered)

— Arlington st ends
11 Broadview ter crosses
8 △ Gentner Warren A
6 △ Carrano Antonio R ⊛
3 △ Henderson John L ⊛

Target Street	Cross Street	Source
-	✓	Price & Lee's City Directory

NILAN ST 1936

Shoor Julian C
119 Burns James R
120 Shugrue William J
121 Mirault A C
122 Marshall F W
123 Hynerk W T
124 D'Alessandre D A
125 Karlson F R Mrs
126 Villard Peter V
127 Ayers Frank J
128 Miner W Harry
129 Bensen John A
130 Jodoin E L

NILAN fr 476 Broadview ter W (Right even)
71 Monson A M
73 Chametoy Frank V
74 Johnson Edwin J W
76 Hilliard William J
78 Dibble L S
79 Mansbach Karl W
80 Oland Carl G
81 Egan Joseph P
86 Turn Kenneth E
87 Bottomley W A
88 Peck Frank T
89 Daley Charles J
94 Vacant
95 Pariseault P G
96 Chouinard A J
97 Connors J L
102 Smith Donald O
103 Nearing M C Mrs
104 Builders Supply Bureau
Murphy D W
107 McKinney R A Mrs
111 Laubin Alfred B
113 McGee John F

NILES fr 125 Sigourney W to 52 Woodland (Right even)
2 Pliny et begins

Target Street	Cross Street	Source
-	✓	Price & Lee's City Directory

NEWFIELD AVE 1925

Newbury St., continued

56 D'Arche, Emile N.
60 Burke, Mollie L.
68 Stitz, Henry
76 Lurate, Louis J.
96 Rice, John C.
108 Mitchell, Harry H.
110 Youell, Wm. J.
148 Coppinger, Thomas C.
148 Levin, Elias
156 Terrio, Joseph T.
156 Brown, R. G.
196 DeMay, Bernice F. Mrs.
196 DeMay, Winfred
200 Muirhead, Wm. A.
204 Spach, George J.
208 Gaucher, Lorenzo L.
220 Snow, Willard A.
228 Fagan, Thos. F.
242 Hesse, Edward J.
248 Thompson, Catherine Mrs.
248 Thompson, Wm. T.
248 Thompson, L. Everett

NEWFIELD Ave. 8

117 Belle, Joseph
125 Turner, Wm. H.
133 Stone, Herman C.
255 Daly, Edward J.
257 Mahoney, Ellen Mrs.
277 Fagan, Catherine Mrs.

110 Walker, John S.
146 Murray, Joseph A.
212 Chaves, Joseph
252 Clancy, Michael J.

NEWINGTON Ave. 8

3 Lamoy, Joe B.
85 Fay, Walter P.
105 Luscomb, Geo. P.
121 Montstream, John H.
129 Williams, Lewis G.
131 Starks, Samuel E.
147 Chudoba, Arthur F.
157 Schuster, Fred H.
205 Berquist, John
205 MacRae, Leslie D.
215 Anderson, Geo. W. P.
221 Cwikla, Valenty

4 Nickerson, Edwin
6 Carrano, Antonio R.
8 Piercy, Clarence A.

NEW PARK Ave. 10

25 Frantz, Harvey M.
25 Ege, Charles
29 Siegal, Benjamin
29 Richter, E. Louis
31 Manassa, Louis
33 Gold, William
33 O'Keefe, Patrick
85 Forestier, Simon Rev.
85 Marcoux, E.
115 Cutler, Abraham
125 Cleeland, Elizabeth J. Mrs.
125 Gragson, Elizabeth Mrs.
127 Thompson, Jas. A.
127 Thompson, Helen O.
141 Coffey, John
143 Tulloch, Edward C.
237 Malinquaggi, Joe
291 Kane, Wm. F.
293 Henke, George
303 Wells, Jean
305 Greenwood, Peter
305 House, Fred'k H.
307 Hanley, Alex
309 McClelland, Robert M.
309 Shea, John J.
311 McLeod, Foster
313 Kane, Michael P.
313 McCune, George
315 Plourd, Filias A.
315 Greenwood, Ambrose
319 Holmes, Richard E.
321 Joyce, Thomas

Target Street	Cross Street	Source
-	✓	Price & Lee's City Directory

NEWFIELD AVE 1920

794 Flynn, Thos. A.
842 Davenson, Marshall F.
854 Tilley, Winslow L.
884 Caporale, Roxie
888 Fulwood, Chas. G.
918 Harmon, Fred'k
920 Palmeri, Daniel L.
922 Garavaglia, Rodolf
924 Johanson, Chas. E.
926 Infanto, Annie Mrs.
926 Senatro, Frank J.
944 Castiglion, Louis
946 Bennett, R. W.
950 Kuehn, Edw. R.
980 Jacocks, Geo. T.
990 Woods, M. G. R. Mrs.
990 La Bruck, Fred P.

NEWBURY ST. 8

47 Hughes, Peter S.
47 Beckley, Herbert E.
49 Langdon, Geo. H.
49 Kumpel, Wm. J.
51 Johnson, Nils
51 Hastings, Frank H.
53 Lynch, Dennis E.
215 Giddings, Arthur E.
217 Johnston, John R.
223 Seguine, Ralph H.
225 Sawyer, Ernest M.
255 Hellgren, E. O.

56 Beakey, P. J. Mrs.
60 Engstrom, Herman N.
68 Stitz, Henry
220 Cooksley, Chas. W.
228 Fagan, Thos. P.
242 Elsdon, Paul H.

NEWFIELD Ave. 8

117 Belle, Joseph
125 Turner, Wm. H.
131 Watrous, W. M.
133 Gramp, Geo. T.
133 Stone, Herman G.
257 Mahoney, Ellen Mrs.
277 Fagan, C. Mrs.
212 Chaves, Joseph
252 Clancy, Michael J.

NEWINGTON Ave. 8

65 Furnivall, G. M.
121 Montstream, John H.
129 Miller, H. J.
129 Burkhardt, Geo. H.
131 Turner,
147 Spencer, Herbert D.
157 Schuster, Fred H.
205 Bergquist, John
211 Anderson, Geo. W. P.
221 Cwikla, Valenty
221 Culver, H. M.

2 Nickerson, Edwin
6 Riccio, Michael
8 Parry-Mason, Edmund J.

APPENDIX D

Preliminary Hydraulic Analysis Report

Preliminary Hydraulic Analysis Report

South Branch Trail
Hartford, CT

Prepared for:
City of Hartford

Prepared by:
Stantec Consulting Services Inc.

November 19, 2021

Table of Contents

1.0 INTRODUCTION 1.1

2.0 PROJECT DESCRIPTION 2.1
2.1 EXISTING CONDITIONS 2.1
2.2 PROPOSED CONDITIONS 2.1

3.0 HYDROLOGIC ANALYSIS 3.1

4.0 HYDRAULIC ANALYSIS 4.1
4.1 DESIGN HYDRAULIC ANALYSIS METHODOLOGY 4.1
4.2 HYDRAULIC ANALYSIS RESULTS 4.1

Appendix A **FIGURES:**

Figure 1: Site Location Map

Figure 2: Cross Section Map

Figure 3: FEMA Map

Appendix B **FEMA Data**

Appendix C **HEC-RAS Data**

Appendix D **Site Photographs**

Back Cover **Hec-Ras Data CD**

1.0 INTRODUCTION

The City of Hartford is expanding the multi-use South Branch Trail along the Park River to connect the regional network of trails and open space. The proposed section of the South Branch Park Trail will run from Newfield Ave to Nilan St (approximately 3,045 ft in length). Portions of the trail are located within the 100-year FEMA floodplain and floodway. The sections of the trail in the floodway will be built at existing grade. A trail head is also proposed as part of this project, along with some trail amenities such as signing, benches, and landscaping.

Stantec Consulting Services Inc. (Stantec) is under contract with the City of Hartford for design and consulting services for the design and construction of this portion of the trail.

This hydraulic analysis report has been prepared to evaluate the effects that the project will have on the hydraulics for the South Brook Park River within the project area.

2.0 PROJECT DESCRIPTION

This project is located along the South Brook Park River. This trail portion consists of the design and construction of a 3,045-foot-long multi-use trail beginning at Newfield Ave, running north along the South Branch Park River, and tying into the existing trail at Nilan St.

2.1 EXISTING CONDITIONS

The project area is generally characterized by a combination of commercial and urbanized residential development. The proposed alignment will be located entirely on City property.

The alignment runs through various environments. The site area consists of long, thick grasses near Newfield Ave and thick wooded areas with heavy underbrush along the South Branch River. Three wetlands are located throughout the site. A steep grade change is present along the northern portion of the site.

The South Brook Park River embankments in the project area are covered in stable vegetation along the proposed trail.

2.2 PROPOSED CONDITIONS

The entire portion of the South Branch Trail will be a stone dust surface. The trail will be 10 feet in width and contain all required amenities and measure required by code. Sections of the trail within the 100-year FEMA floodway will be built at existing grade.

It begins at Newfield Ave and runs north through tall grasses to a wooded area with thick underbrush. The trail continues north along the river, where it will bypasses two wetland areas. One wetland crossing was unavoidable since it connects to South Branch Park River. The northern end of the trail climbs a significant grade change to tie into the existing trail at Nilan St.

It begins at Newfield Ave and runs north through tall grasses to a wooded area with thick underbrush. The trail continues north along the river, bypassing two wetlands. Three segments of the proposed trail are in the floodway between Stations 5+42.45 to 8+72.24, 10+89.24 to 11+67.75, 13+ 56.02 to 21+48.31. The trail crosses over at wetland at Sta 19+84.73, flow through the wetland to the river will not be disturbed.

The northern end of the trail climbs a significant grade change to tie into the existing trail at Nilan St.

3.0 HYDROLOGIC ANALYSIS

A hydrologic analysis has not been completed for the project. Published FEMA flows obtained from the latest FEMA FIS Study (May 16, 2017) have been utilized for the hydraulic analysis (See Appendix B). Flows for South Branch Park River were taken at the upstream confluence of Piper Brook. This location is approximately 2,000-ft upstream of the proposed trail. The recommended flows are shown on Table 1 below.

TABLE 1
RECOMMENDED PEAK FLOOD DISCHARGES
(FEMA FIS)

Storm Event	Discharge (cfs)
10 – Year	2,600
50 – Year	4,750
100 – Year	6,180
500 – Year	9,360

4.0 HYDRAULIC ANALYSIS

4.1 DESIGN HYDRAULIC ANALYSIS METHODOLOGY

Due to the limited data available the cross-sectional information, reach lengths, Manning's 'n' values, etc. were based on field conditions. Field survey, aerial mapping, GIS data, and 2016 NOAA DEM were used to compile the parameters for the hydraulic model. Cross section locations were taken at critical areas such as downstream of Newfield Ave and at locations where changes within the floodway are proposed. Four published FEMA sections are present within the study reach (Sections S, Q, R, and P). Sections were added to the model at these locations based by downloading GIS section data from FEMA and adding them to the project survey/design file.

Starting water surface elevations were obtained from the FEMA FIS table for the 100 year runs. Starting water surface elevations for the other runs were taken from the FEMA Profile.

A floodway run was not completed since proposed sections in the floodway will be built at existing grade.

Manning's 'n' values were based on field observations as shown on the table below.

Lining Type	Manning's 'n' Value
Main Channel (cobble/boulders)	0.035
Floodplain:	
Woods (medium to dense underbrush)	0.09-0.1
Brush and trees (in summer)	0.06 - 0.075
Short Grass	0.03
Bituminous Trail	0.016

4.2 HYDRAULIC ANALYSIS RESULTS

An existing conditions model was compiled as noted above. This model was then used as the basis for the proposed conditions model which was amended to reflect the proposed conditions.

The calculations show no in water surface elevations for the 100-year floodplain runs from existing to proposed conditions (see Summary Table 2 following this section).

The existing channel is adequately reinforced by stable vegetative cover.

The water surface elevation does not increase for the floodplain run. The proposed project also does not significantly increase the velocities at the channel or overbank areas to cause adverse impacts to the channel.

The increases in velocities are minor and therefore, no adverse impacts are anticipated to the channel, embankments or private properties.

Appendix A
LOCATION MAP
CROSS SECTION MAP
FEMA MAP

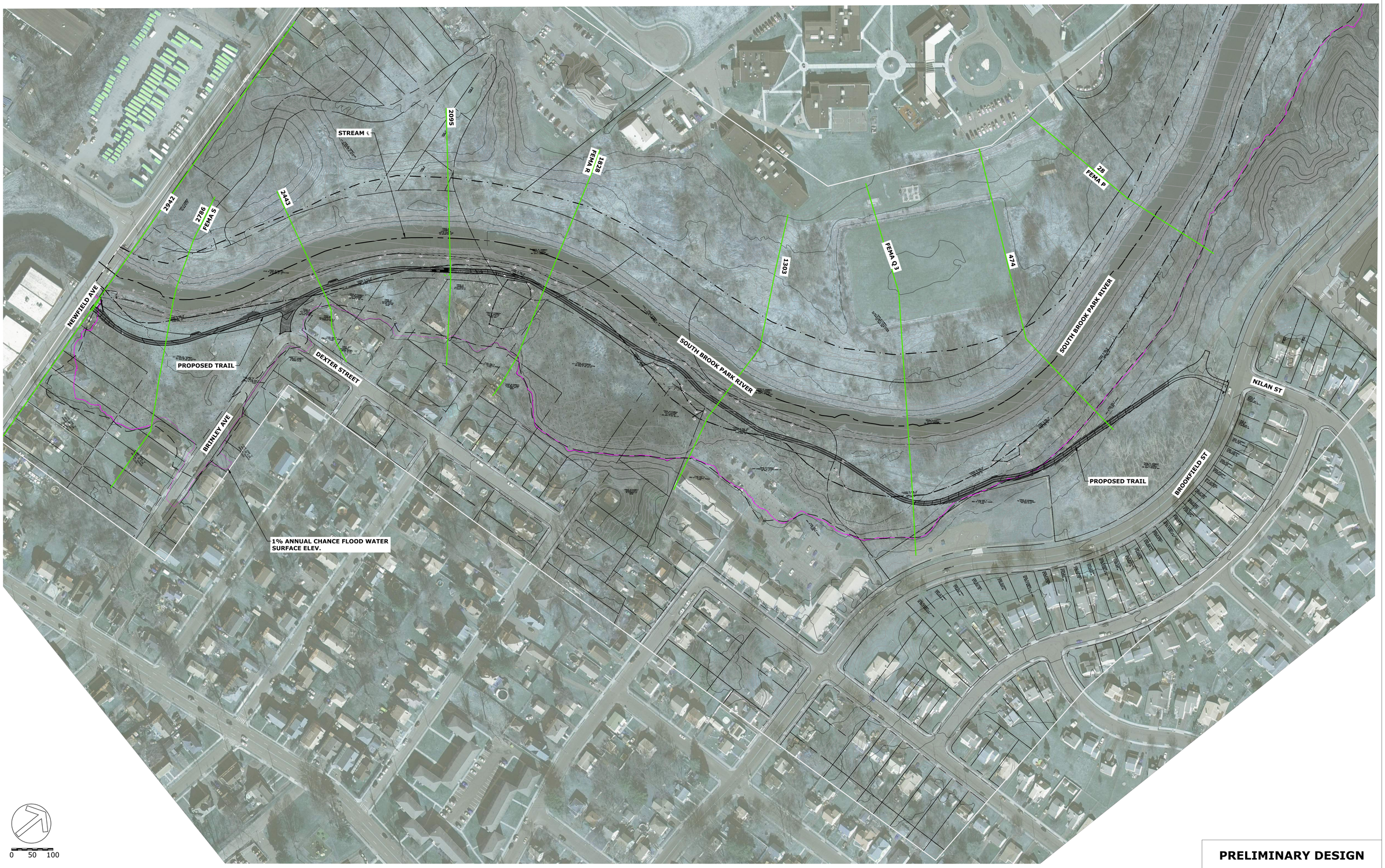

PRELIMINARY DESIGN

REV.	DATE	REVISION DESCRIPTION	SHEET NO.

DESIGNER/DRAFTER: M. PATE
CHECKED BY: A. DICAMILLO
SCALE: 1"=100'

CITY OF HARTFORD

Filename:

Stantec
Stantec Consulting Services Inc.
55 Church Street, Suite 601
New Haven, CT
06510
Tel. 203.495.1645
Fax. 203.495.1652
www.stantec.com

PROJECT TITLE: **SOUTH BRANCH TRAIL**

CITY: **HARTFORD**

DRAWING TITLE: **CROSS-SECTION MAP**

PROJECT NO. **192311216**

DRAWING NO.

SHEET NO. **XS-01**

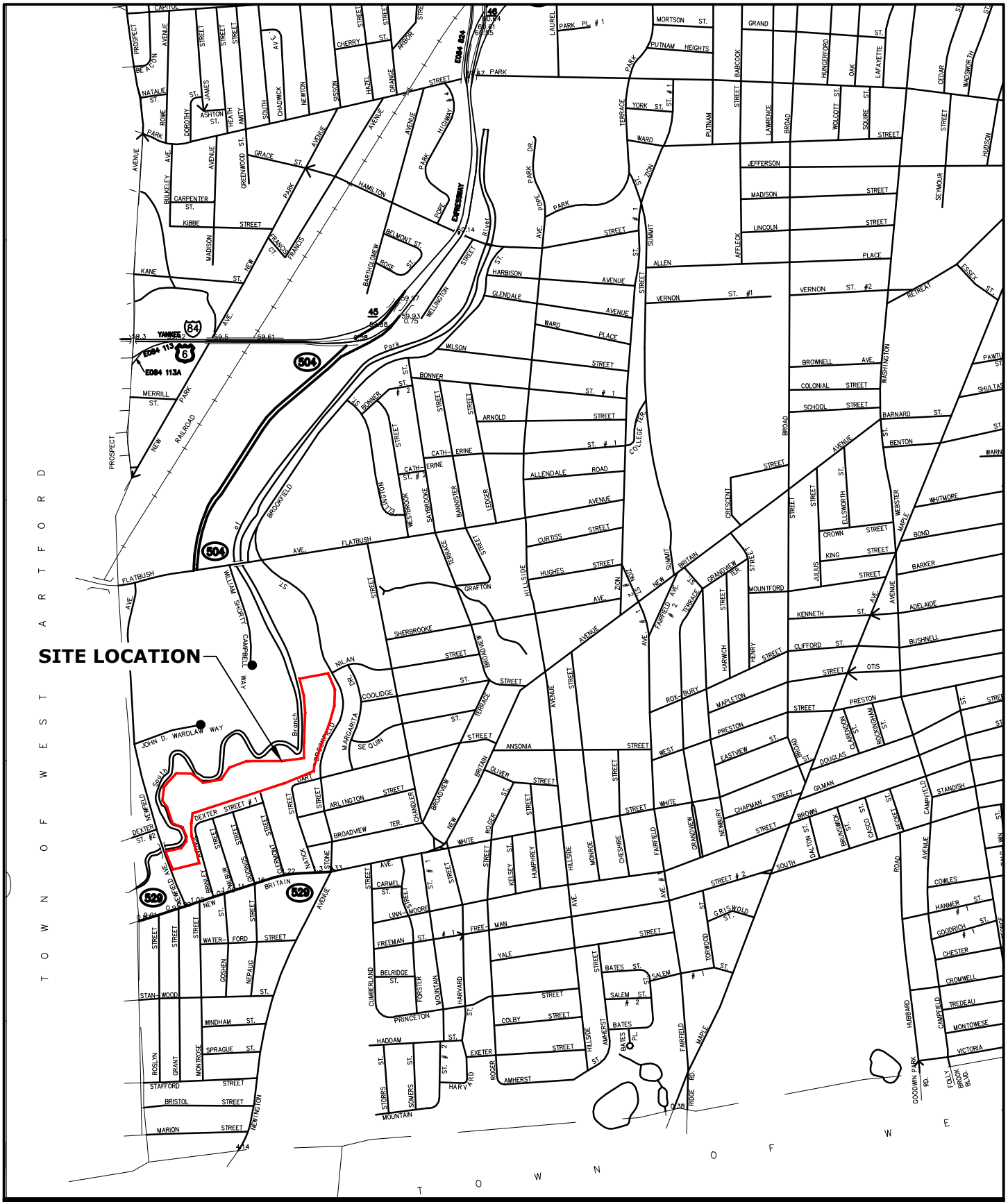

Stantec

None
None
None None None
Tel: None
www.stantec.com

Client/Project

CITY OF HARTFORD

SOUTH BRANCH TRAIL

Project No.

192311216

Title

SITE LOCATION MAP

Revision

Date

2021.11.15

Reference Sheet

Figure No.

u:\192311216\drawing\data\063_dwg

2021.11.15 3:52:17 PM

National Flood Hazard Layer FIRMette

FEMA

72°43'2"W 41°44'20"N

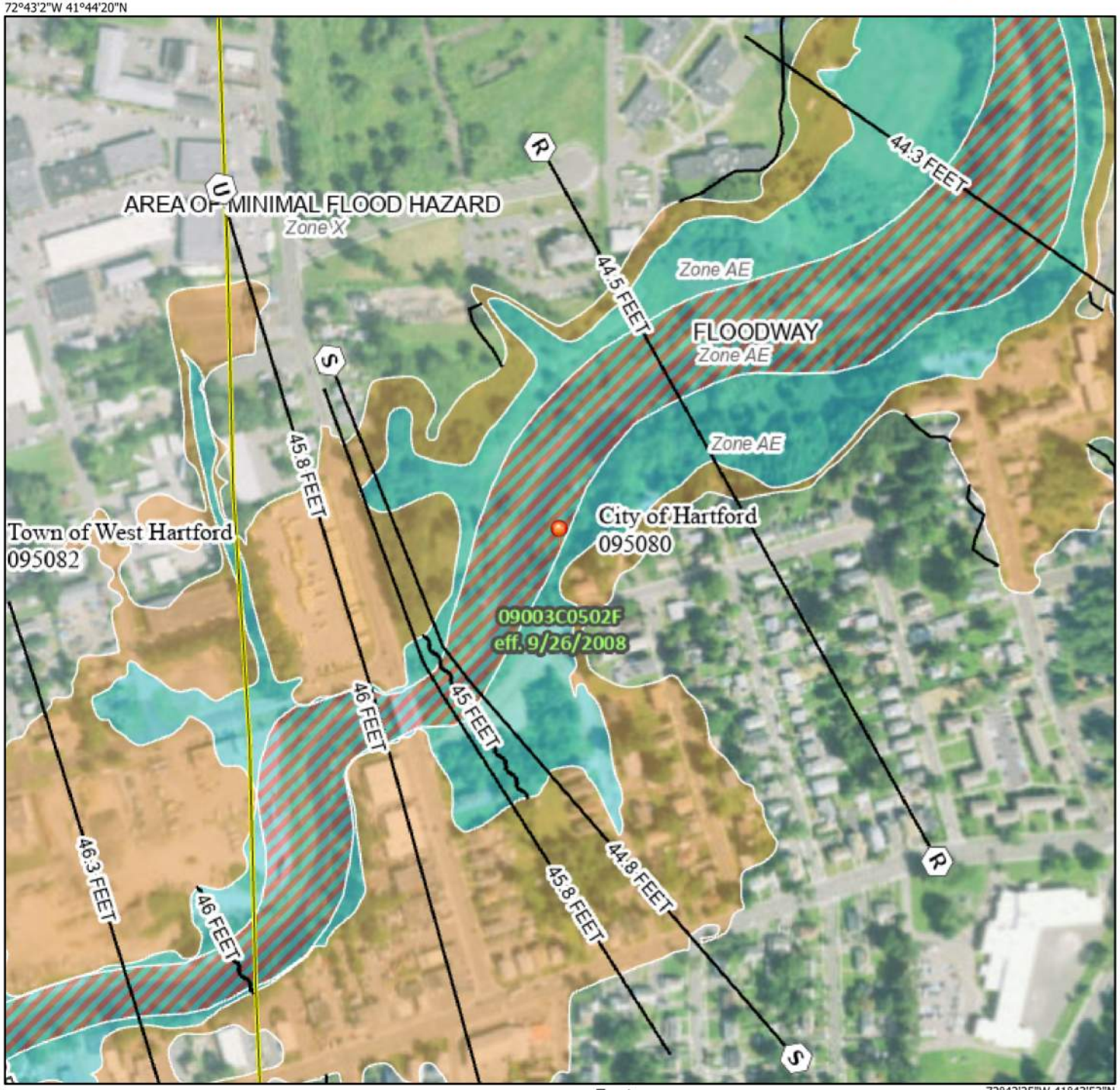

72°42'25"W 41°43'53"N

0 250 500 1,000 1,500 2,000 Feet

1:6,000

Basemap: USGS National Map: Orthoimagery: Data refreshed October, 2020

Legend

SEE FIS REPORT FOR DETAILED LEGEND AND INDEX MAP FOR FIRM PANEL LAYOUT

SPECIAL FLOOD HAZARD AREAS
- Without Base Flood Elevation (BFE) *Zone A, V, A99*
- With BFE or Depth *Zone AE, AO, AH, VE, AR*
- Regulatory Floodway

OTHER AREAS OF FLOOD HAZARD
- 0.2% Annual Chance Flood Hazard, Areas of 1% annual chance flood with average depth less than one foot or with drainage areas of less than one square mile *Zone X*
- Future Conditions 1% Annual Chance Flood Hazard *Zone X*
- Area with Reduced Flood Risk due to Levee. See Notes. *Zone X*
- Area with Flood Risk due to Levee *Zone D*

OTHER AREAS
- NO SCREEN Area of Minimal Flood Hazard *Zone X*
- Effective LOMRs
- Area of Undetermined Flood Hazard *Zone D*

GENERAL STRUCTURES
- Channel, Culvert, or Storm Sewer
- Levee, Dike, or Floodwall

OTHER FEATURES
- B 20.2 Cross Sections with 1% Annual Chance
- 17.5 Water Surface Elevation
- 8 Coastal Transect
- 513 Base Flood Elevation Line (BFE)
- Limit of Study
- Jurisdiction Boundary
- Coastal Transect Baseline
- Profile Baseline
- Hydrographic Feature

MAP PANELS
- Digital Data Available
- No Digital Data Available
- Unmapped

N

The pin displayed on the map is an approximate point selected by the user and does not represent an authoritative property location.

This map complies with FEMA's standards for the use of digital flood maps if it is not void as described below. The basemap shown complies with FEMA's basemap accuracy standards

The flood hazard information is derived directly from the authoritative NFHL web services provided by FEMA. This map was exported on 11/16/2021 at 6:45 AM and does not reflect changes or amendments subsequent to this date and time. The NFHL and effective information may change or become superseded by new data over time.

This map image is void if the one or more of the following map elements do not appear: basemap imagery, flood zone labels, legend, scale bar, map creation date, community identifiers, FIRM panel number, and FIRM effective date. Map images for unmapped and unmodernized areas cannot be used for regulatory purposes.

National Flood Hazard Layer FIRMette

FEMA

72°42'48"W 41°44'27"N

72°42'11"W 41°44'N

Feet 1:6,000

0 250 500 1,000 1,500 2,000

Basemap: USGS National Map: Orthoimagery: Data refreshed October, 2020

Legend

SEE FIS REPORT FOR DETAILED LEGEND AND INDEX MAP FOR FIRM PANEL LAYOUT

SPECIAL FLOOD HAZARD AREAS
- Without Base Flood Elevation (BFE) *Zone A, V, A99*
- With BFE or Depth *Zone AE, AO, AH, VE, AR*
- Regulatory Floodway

OTHER AREAS OF FLOOD HAZARD
- 0.2% Annual Chance Flood Hazard, Areas of 1% annual chance flood with average depth less than one foot or with drainage areas of less than one square mile *Zone X*
- Future Conditions 1% Annual Chance Flood Hazard *Zone X*
- Area with Reduced Flood Risk due to Levee. See Notes. *Zone X*
- Area with Flood Risk due to Levee *Zone D*

OTHER AREAS
- NO SCREEN Area of Minimal Flood Hazard *Zone X*
- Effective LOMRs
- Area of Undetermined Flood Hazard *Zone D*

GENERAL STRUCTURES
- Channel, Culvert, or Storm Sewer
- Levee, Dike, or Floodwall

OTHER FEATURES
- B 20.2 17.5 Cross Sections with 1% Annual Chance Water Surface Elevation
- 8 Coastal Transect
- 513 Base Flood Elevation Line (BFE)
- Limit of Study
- Jurisdiction Boundary
- Coastal Transect Baseline
- Profile Baseline
- Hydrographic Feature

MAP PANELS
- Digital Data Available
- No Digital Data Available
- Unmapped

N

The pin displayed on the map is an approximate point selected by the user and does not represent an authoritative property location.

This map complies with FEMA's standards for the use of digital flood maps if it is not void as described below. The basemap shown complies with FEMA's basemap accuracy standards

The flood hazard information is derived directly from the authoritative NFHL web services provided by FEMA. This map was exported on 11/16/2021 at 6:57 AM and does not reflect changes or amendments subsequent to this date and time. The NFHL and effective information may change or become superseded by new data over time.

This map image is void if the one or more of the following map elements do not appear: basemap imagery, flood zone labels, legend, scale bar, map creation date, community identifiers, FIRM panel number, and FIRM effective date. Map images for unmapped and unmodernized areas cannot be used for regulatory purposes.

Appendix B
FEMA DATA

Table 10: Summary of Discharges

Flooding Source	Location	Drainage Area (Square Miles)	Peak Discharge (cfs)				
			10% Annual Chance	4% Annual Chance	2% Annual Chance	1% Annual Chance	0.2% Annual Chance
South Branch Park River - Trout Brook	Upstream of confluence of Piper Brook	19.9	2,600	*	4,750	6,180	9,360
South Branch Park River - Trout Brook	Upstream of confluence of Rockledge Brook	16.2	1,720	*	3,210	4,240	6,700
South Branch Park River - Trout Brook	Upstream of confluence of East Branch Trout Brook	12.7	650	*	1,350	1,850	3,230
South Branch Park River - Trout Brook	Upstream of confluence of Hart Meadow Brook	9.3	450	*	960	1,430	2,740
South Branch Park River - Trout Brook	Upstream of confluence of Water Supply Brook	2.2	110	*	240	330	580
South Branch Park River - Trout Brook	Upstream of confluence of Woodridge Lake	0.7	110	*	240	340	590
South Branch Pewterpot River	At confluence with Pewterpot River	0.8	189	*	340	439	549
South Branch Pewterpot River	Upstream of study limit	0.2	129	*	231	299	384
South Tributary of Austin Brook	At confluence with Austin Brook	1.02	*	*	*	292	*
South Tributary of Austin Brook	Above confluence of West Tributary	0.75	*	*	*	152	*
Spring Lake Brook	At confluence with the Quinnipiac River	2.19	113	*	263	339	640
Spring Lake Brook	Upstream of Spring Lake Dam	1.21	73	*	145	186	352
Spruce Brook	At mouth	3.55	*	*	*	725	*
Spruce Brook	Upstream of Spruce Brook Road	1.49	*	*	*	600	*

*Not calculated for this Flood Risk Project

LOCATION		FLOODWAY			1% ANNUAL CHANCE FLOOD WATER SURFACE ELEVATION (FEET NAVD88)			
CROSS SECTION	DISTANCE[1]	WIDTH (FEET)	SECTION AREA (SQ. FEET)	MEAN VELOCITY (FEET/SEC)	REGULATORY	WITHOUT FLOODWAY	WITH FLOODWAY	INCREASE
A	0	74	1,168	8.6	33.4	33.4	33.4	0.0
B	90	75	864	11.6	33.4	33.4	33.4	0.0
C	290	80	862	11.6	33.4	33.4	33.4	0.0
D	590	85	899	11.2	34.0	34.0	34.0	0.0
E	1,290	88	1,026	9.8	35.2	35.2	35.7	0.5
F	1,486	98	1,988	5.1	36.8	36.8	37.3	0.5
G	1,651	60	1,212	8.3	36.8	36.8	37.3	0.5
H	2,243	60	1,188	8.4	37.0	37.0	37.5	0.5
I	2,673	60	1,224	8.2	37.5	37.5	38.5	1.0
J	2,733	84	1,343	7.5	37.5	37.5	38.5	1.0
K	3,995	92	1,383	7.3	38.3	38.3	38.8	0.5
L	4,950	89	1,293	7.5	38.7	38.7	39.2	0.5
M	5,180	109	1,607	6.1	39.3	39.3	39.8	0.5
N	6,330	148	1,841	5.3	40.4	40.4	40.9	0.5
O	6,487	60	1,389	7.0	43.2	43.2	44.2	1.0
P	7,734	158	2,532	3.8	44.1	44.1	45.1	1.0
Q	8,561	342	4,343	2.2	44.3	44.3	45.3	1.0
R	9,518	211	2,825	3.4	44.5	44.5	45.5	1.0
S	10,505	151	2,290	4.3	44.8	44.8	45.8	1.0
T	10,583	148	2,266	4.3	44.8	44.8	45.8	1.0
U	10,753	143	2,110	4.6	45.8	45.8	46.3	0.5
V	11,871	128	2,027	4.3	46.3	46.3	46.8	0.5
W	12,541	148	2,108	4.6	46.9	46.9	47.4	0.5
X	14,061	156	1,743	3.5	47.9	47.9	48.4	0.5

[1]Feet above conduit entrance

Flatbush Ave

Newfield Ave

TABLE 24

FEDERAL EMERGENCY MANAGEMENT AGENCY

HARTFORD COUNTY, CONNECTICUT

(ALL JURISDICTIONS)

FLOODWAY DATA

FLOODING SOURCE: SOUTH BRANCH PARKER RIVER – TROUT BROOK

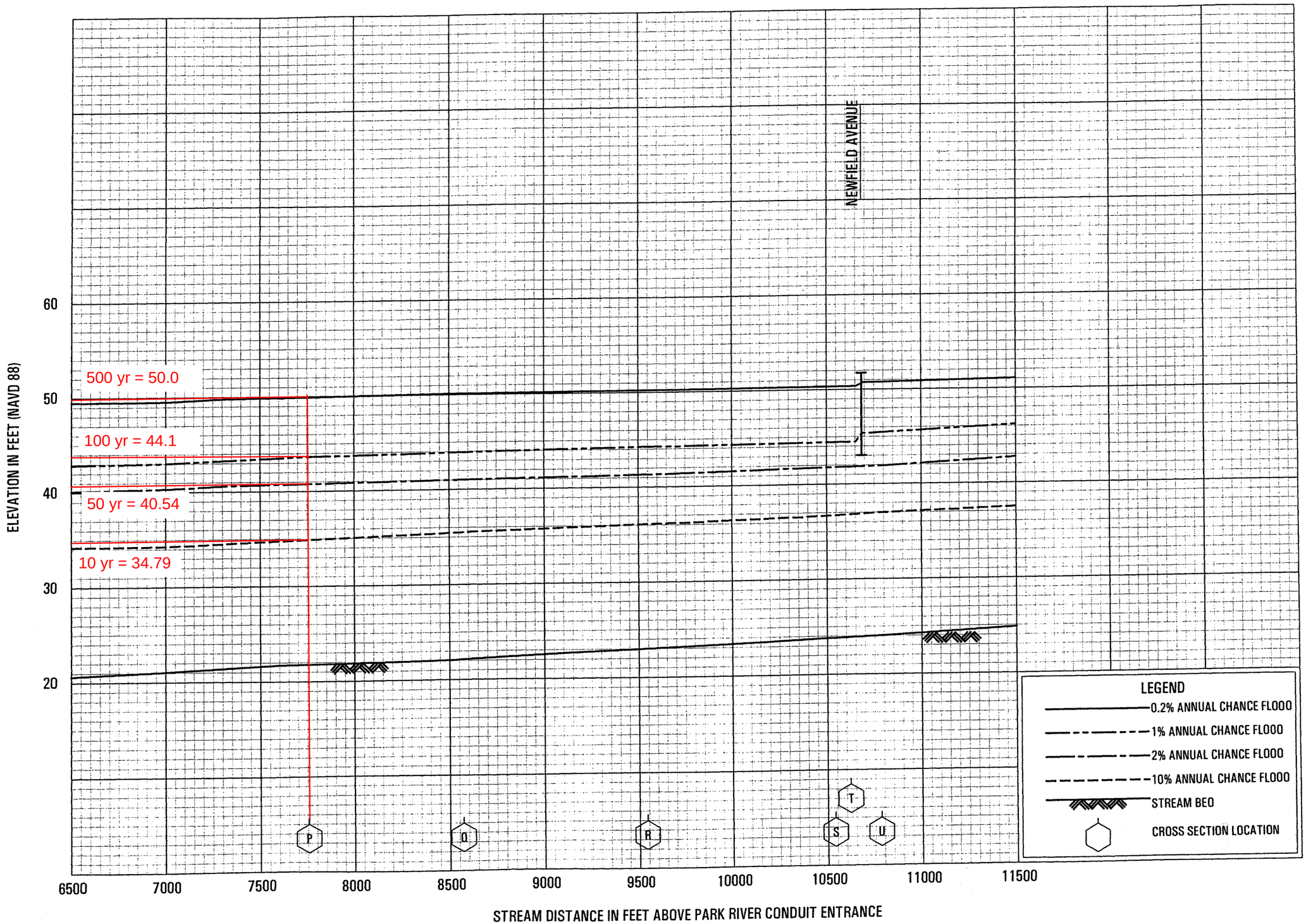

FLOOD PROFILES

SOUTH BRANCH PARK RIVER - TROUT BROOK

FEDERAL EMERGENCY MANAGEMENT AGENCY

HARTFORD COUNTY, CT

(ALL JURISDICTIONS)

412P

Appendix C
HEC-RAS DATA

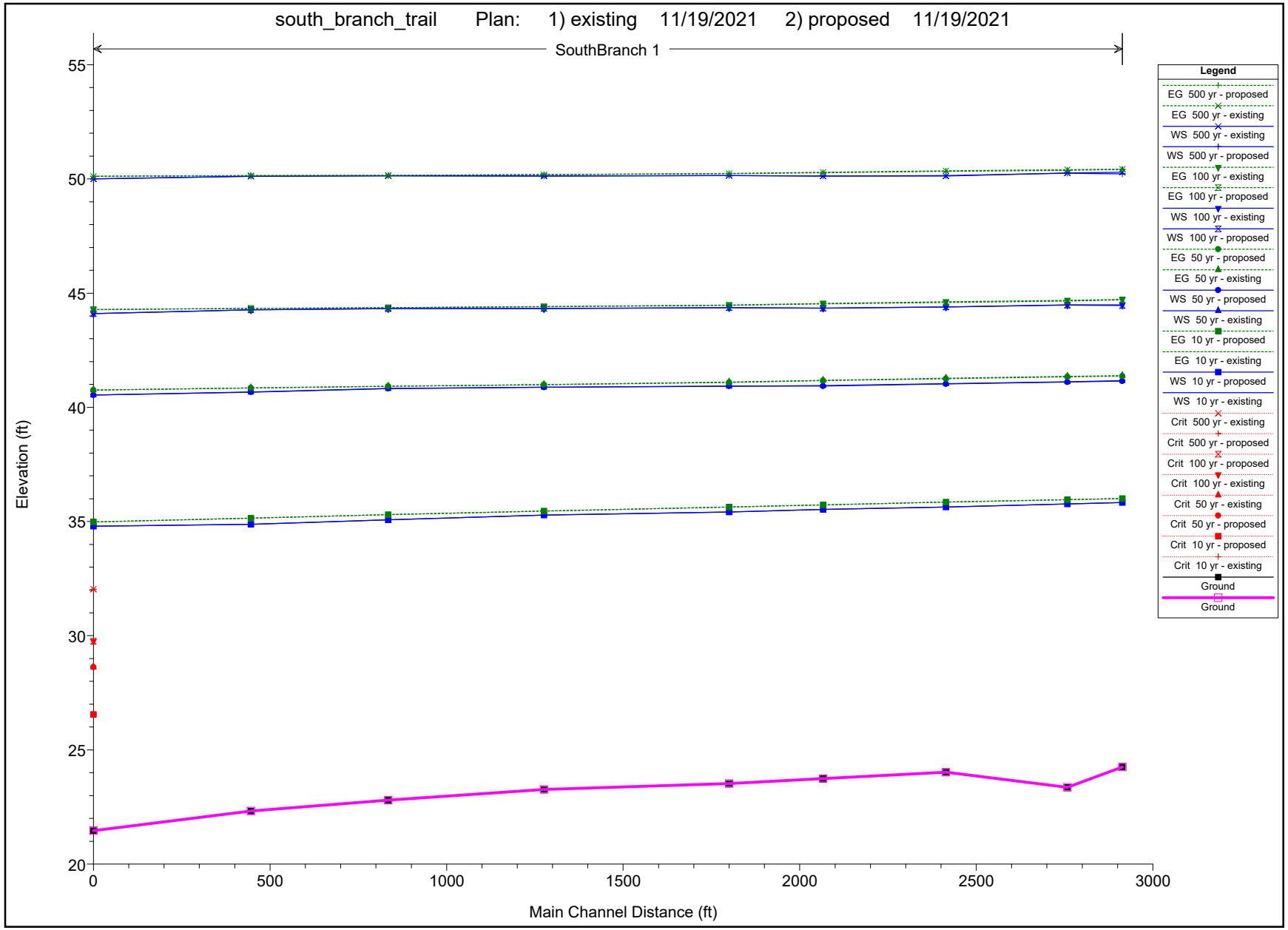
south_branch_trail Plan: 1) existing 11/19/2021 2) proposed 11/19/2021
SouthBranch 1
Elevation (ft)
Main Channel Distance (ft)
55
50
45
40
35
30
25
20
0
500
1000
1500
2000
2500
3000
Legend
EG 500 yr - proposed
EG 500 yr - existing
WS 500 yr - existing
WS 500 yr - proposed
EG 100 yr - existing
EG 100 yr - proposed
WS 100 yr - existing
WS 100 yr - proposed
EG 50 yr - proposed
EG 50 yr - existing
WS 50 yr - proposed
WS 50 yr - existing
EG 10 yr - proposed
EG 10 yr - existing
WS 10 yr - proposed
WS 10 yr - existing
Crit 500 yr - existing
Crit 500 yr - proposed
Crit 100 yr - proposed
Crit 100 yr - existing
Crit 50 yr - existing
Crit 50 yr - proposed
Crit 10 yr - proposed
Crit 10 yr - existing
Ground
Ground

south_branch_trail Plan: 1) existing 2) proposed

FEMA S

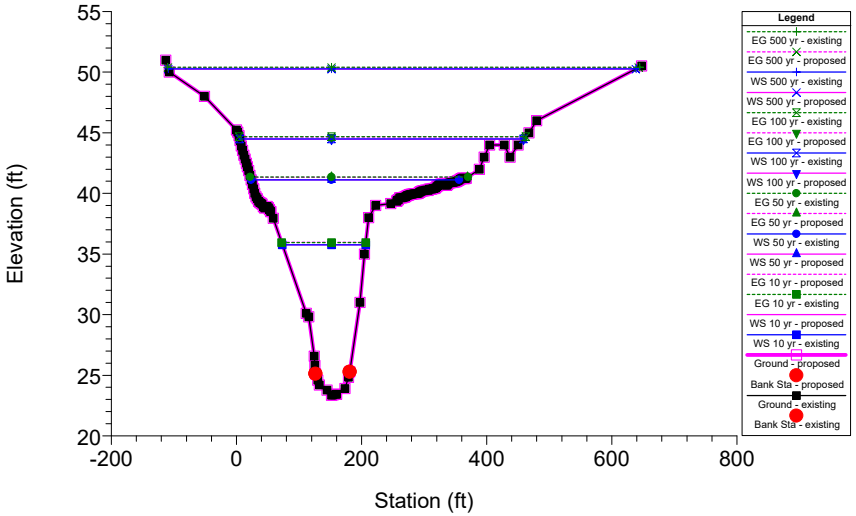

south_branch_trail Plan: 1) existing 2) proposed

US FEMA T

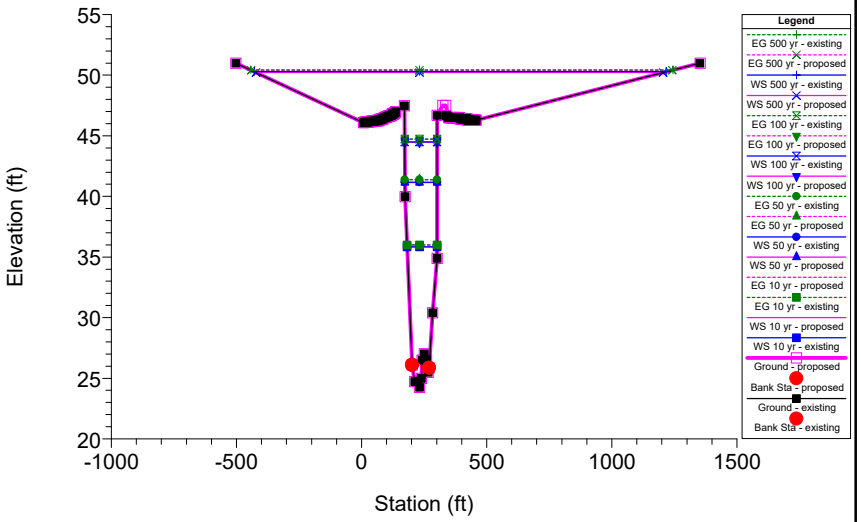

south_branch_trail Plan: 1) existing 2) proposed

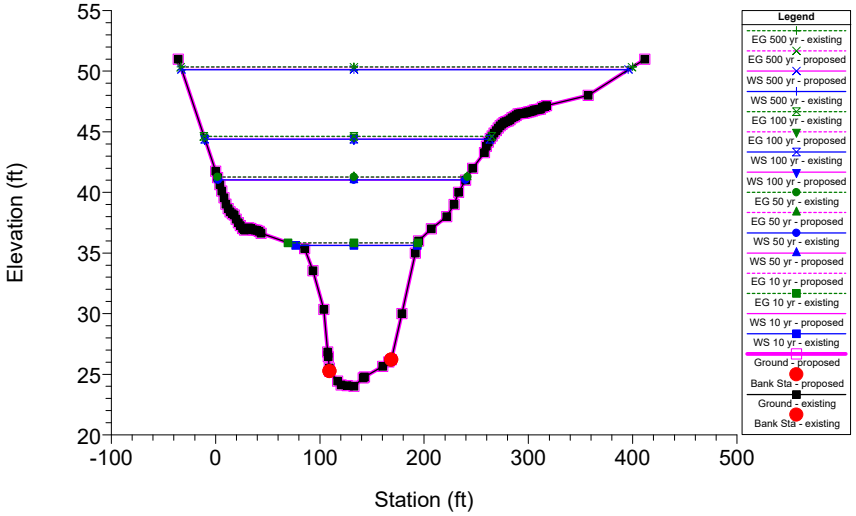

south_branch_trail Plan: 1) existing 2) proposed

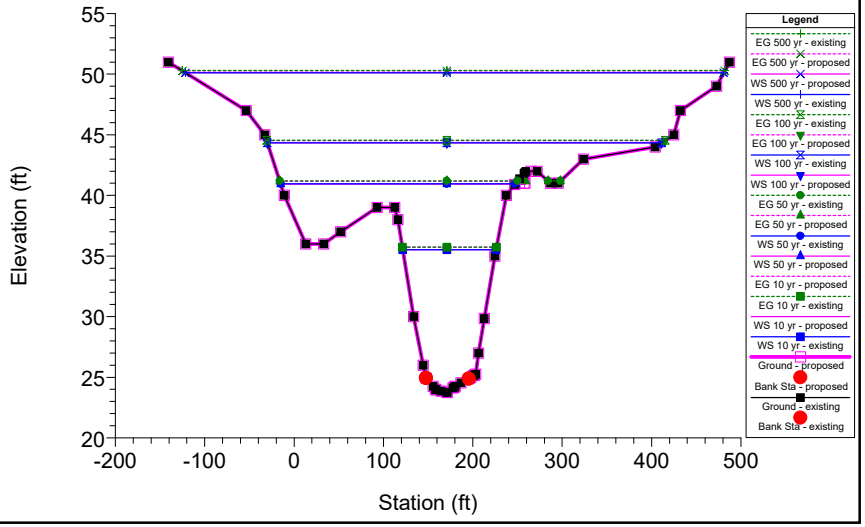

south_branch_trail Plan: 1) existing 2) proposed

FEMA R

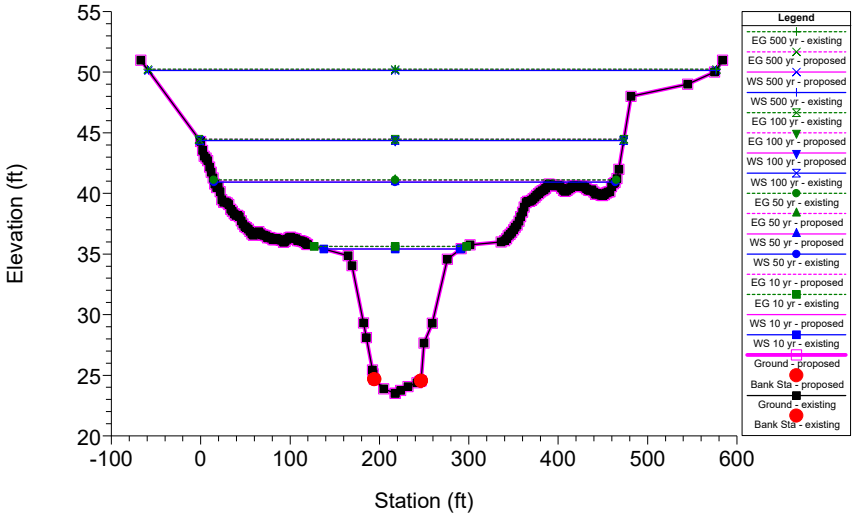

south_branch_trail Plan: 1) existing 2) proposed

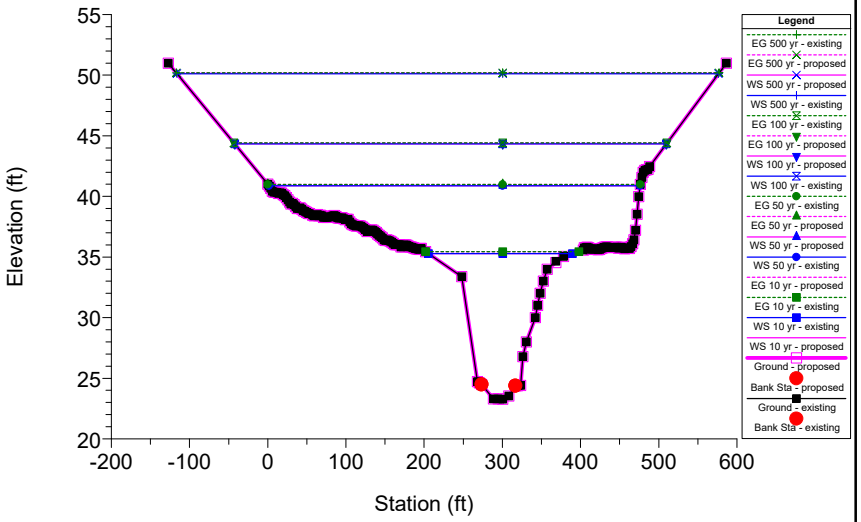

south_branch_trail Plan: 1) existing 2) proposed

FEMA Q

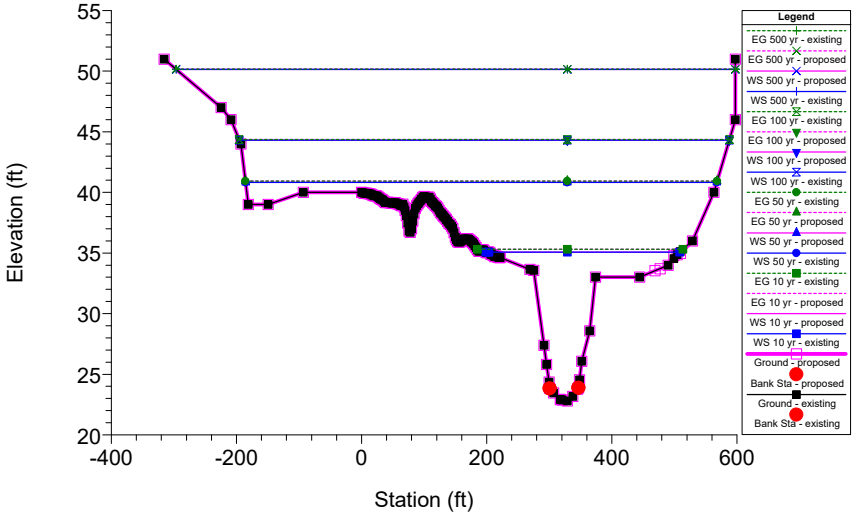

south_branch_trail Plan: 1) existing 2) proposed

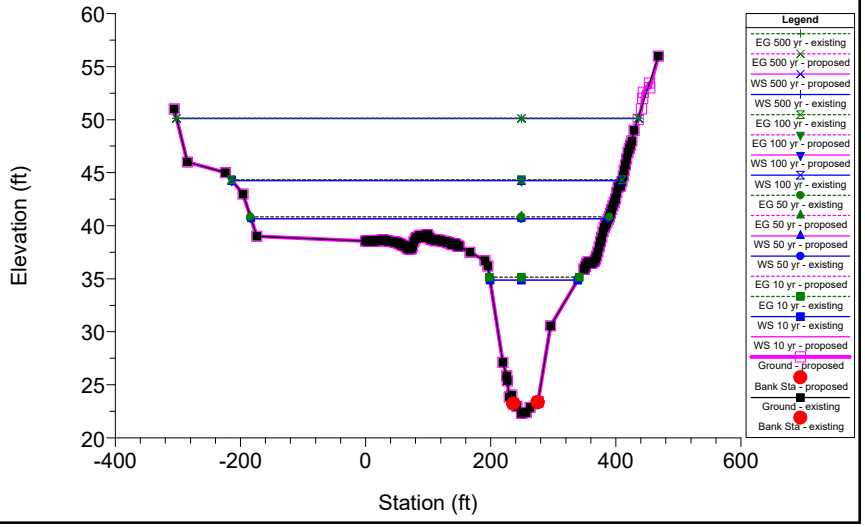

south_branch_trail Plan: 1) existing 2) proposed

FEMA P

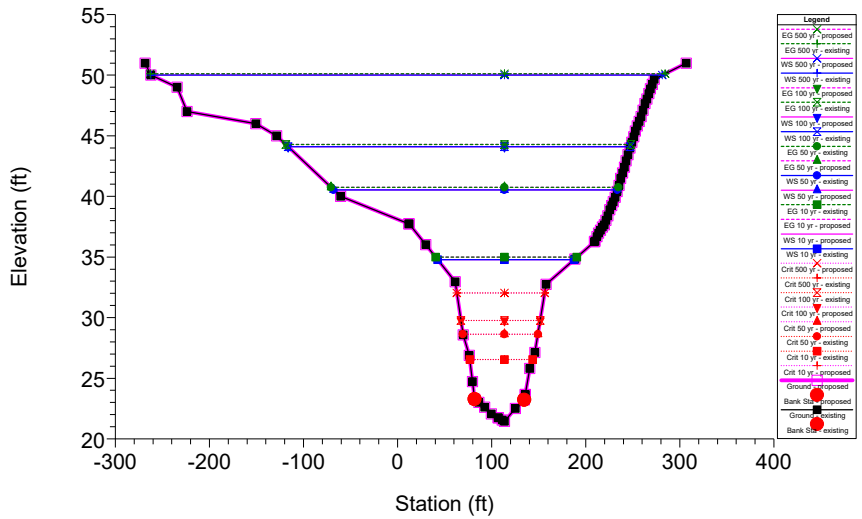

HEC-RAS River: SouthBranch Reach: 1

Reach	River Sta	Profile	Plan	Q Total	Min Ch El	W.S. Elev	Crit W.S.	E.G. Elev	E.G. Slope	Vel Chnl	Flow Area	Top Width	Froude # Chl
				(cfs)	(ft)	(ft)	(ft)	(ft)	(ft/ft)	(ft/s)	(sq ft)	(ft)	
1	2941.696	10 yr	existing	2600.00	24.25	35.830		36.00	0.000323	3.46	955.14	119.18	0.19
1	2941.696	10 yr	proposed	2600.00	24.25	35.830		36.00	0.000324	3.46	955.15	119.18	0.19
1	2941.696	50 yr	existing	4750.00	24.25	41.173		41.39	0.000244	3.97	1620.37	128.18	0.18
1	2941.696	50 yr	proposed	4750.00	24.25	41.146		41.37	0.000250	4.01	1616.92	128.17	0.18
1	2941.696	100 yr	existing	6180.00	24.25	44.487		44.72	0.000209	4.18	2046.82	129.21	0.17
1	2941.696	100 yr	proposed	6180.00	24.25	44.458		44.71	0.000216	4.24	2043.07	129.20	0.17
1	2941.696	500 yr	existing	9360.00	24.25	50.290		50.43	0.000112	3.66	6443.07	1645.62	0.13
1	2941.696	500 yr	proposed	9360.00	24.25	50.221		50.42	0.000143	4.12	6309.03	1626.15	0.15
1	2786.095	10 yr	existing	2600.00	23.36	35.771		35.96	0.000270	3.62	1011.72	133.07	0.19
1	2786.095	10 yr	proposed	2600.00	23.36	35.771		35.96	0.000270	3.61	1011.79	133.07	0.19
1	2786.095	50 yr	existing	4750.00	23.36	41.118		41.35	0.000225	4.23	2049.11	332.58	0.18
1	2786.095	50 yr	proposed	4750.00	23.36	41.104		41.33	0.000221	4.19	2044.57	332.12	0.18
1	2786.095	100 yr	existing	6180.00	23.36	44.489		44.68	0.000164	4.06	3358.31	453.59	0.16
1	2786.095	100 yr	proposed	6180.00	23.36	44.479		44.66	0.000154	3.94	3353.83	453.37	0.15
1	2786.095	500 yr	existing	9360.00	23.36	50.264		50.41	0.000109	3.91	6709.64	747.84	0.13
1	2786.095	500 yr	proposed	9360.00	23.36	50.252		50.38	0.000096	3.68	6700.75	747.32	0.13
1	2442.495	10 yr	existing	2600.00	24.02	35.630		35.85	0.000345	3.85	848.31	116.67	0.21
1	2442.495	10 yr	proposed	2600.00	24.02	35.630		35.85	0.000345	3.85	848.38	116.69	0.21
1	2442.495	50 yr	existing	4750.00	24.02	41.030		41.27	0.000245	4.25	1911.67	237.22	0.19
1	2442.495	50 yr	proposed	4750.00	24.02	41.022		41.25	0.000239	4.19	1909.63	237.13	0.18
1	2442.495	100 yr	existing	6180.00	24.02	44.394		44.62	0.000190	4.25	2772.62	273.46	0.17
1	2442.495	100 yr	proposed	6180.00	24.02	44.392		44.60	0.000178	4.10	2772.02	273.43	0.16
1	2442.495	500 yr	existing	9360.00	24.02	50.129		50.36	0.000151	4.49	4761.56	428.37	0.16
1	2442.495	500 yr	proposed	9360.00	24.02	50.144		50.33	0.000131	4.18	4767.87	428.69	0.15
1	2094.49	10 yr	existing	2600.00	23.74	35.526		35.73	0.000333	3.89	879.03	104.35	0.20
1	2094.49	10 yr	proposed	2600.00	23.74	35.526		35.73	0.000333	3.89	879.09	104.35	0.20
1	2094.49	50 yr	existing	4750.00	23.74	40.947		41.18	0.000256	4.43	1932.67	262.39	0.19
1	2094.49	50 yr	proposed	4750.00	23.74	40.930		41.17	0.000257	4.44	1928.20	263.10	0.19
1	2094.49	100 yr	existing	6180.00	23.74	44.339		44.55	0.000195	4.38	3117.34	440.87	0.17
1	2094.49	100 yr	proposed	6180.00	23.74	44.338		44.53	0.000184	4.25	3125.09	440.84	0.17
1	2094.49	500 yr	existing	9360.00	23.74	50.126		50.29	0.000132	4.26	6072.77	602.33	0.15
1	2094.49	500 yr	proposed	9360.00	23.74	50.127		50.28	0.000122	4.10	6081.87	602.37	0.14
1	1828.271	10 yr	existing	2600.00	23.52	35.415		35.64	0.000336	3.94	918.99	152.78	0.21
1	1828.271	10 yr	proposed	2600.00	23.52	35.416		35.64	0.000336	3.94	919.07	152.82	0.21
1	1828.271	50 yr	existing	4750.00	23.52	40.925		41.11	0.000201	3.96	2648.20	448.70	0.17
1	1828.271	50 yr	proposed	4750.00	23.52	40.935		41.09	0.000175	3.70	2652.78	448.80	0.16
1	1828.271	100 yr	existing	6180.00	23.52	44.363		44.48	0.000120	3.47	4236.16	473.99	0.14
1	1828.271	100 yr	proposed	6180.00	23.52	44.367		44.47	0.000106	3.26	4238.00	474.04	0.13
1	1828.271	500 yr	existing	9360.00	23.52	50.148		50.24	0.000082	3.39	7302.19	634.84	0.12
1	1828.271	500 yr	proposed	9360.00	23.52	50.153		50.23	0.000070	3.13	7305.72	634.95	0.11
1	1303.651	10 yr	existing	2600.00	23.27	35.283		35.45	0.000301	3.77	996.75	184.09	0.20
1	1303.651	10 yr	proposed	2600.00	23.27	35.280		35.45	0.000305	3.80	997.50	183.90	0.20
1	1303.651	50 yr	existing	4750.00	23.27	40.877		41.00	0.000160	3.57	3090.24	474.55	0.15
1	1303.651	50 yr	proposed	4750.00	23.27	40.880		40.99	0.000151	3.47	3092.82	474.58	0.15
1	1303.651	100 yr	existing	6180.00	23.27	44.324		44.41	0.000106	3.29	4849.76	551.75	0.13
1	1303.651	100 yr	proposed	6180.00	23.27	44.328		44.41	0.000098	3.16	4853.03	551.84	0.12
1	1303.651	500 yr	existing	9360.00	23.27	50.128		50.19	0.000070	3.14	8460.11	692.44	0.11
1	1303.651	500 yr	proposed	9360.00	23.27	50.132		50.19	0.000063	2.98	8464.27	692.54	0.10
1	862.5116	10 yr	existing	2600.00	22.80	35.072		35.30	0.000352	4.14	1184.37	308.26	0.21
1	862.5116	10 yr	proposed	2600.00	22.80	35.074		35.30	0.000350	4.13	1183.60	311.56	0.21
1	862.5116	50 yr	existing	4750.00	22.80	40.816		40.93	0.000142	3.42	3921.35	753.17	0.14
1	862.5116	50 yr	proposed	4750.00	22.80	40.827		40.92	0.000129	3.26	3930.01	753.26	0.14
1	862.5116	100 yr	existing	6180.00	22.80	44.319		44.36	0.000062	2.55	6609.22	783.28	0.10
1	862.5116	100 yr	proposed	6180.00	22.80	44.323		44.36	0.000056	2.43	6612.77	783.34	0.09
1	862.5116	500 yr	existing	9360.00	22.80	50.139		50.16	0.000029	2.05	11452.03	893.50	0.07
1	862.5116	500 yr	proposed	9360.00	22.80	50.141		50.16	0.000026	1.96	11454.10	893.54	0.07
1	473.6393	10 yr	existing	2600.00	22.32	34.880		35.15	0.000417	4.56	970.66	139.98	0.23
1	473.6393	10 yr	proposed	2600.00	22.32	34.880		35.15	0.000417	4.56	970.66	139.98	0.23
1	473.6393	50 yr	existing	4750.00	22.32	40.666		40.85	0.000218	4.28	2779.22	571.44	0.18
1	473.6393	50 yr	proposed	4750.00	22.32	40.668		40.85	0.000217	4.27	2780.03	571.46	0.18
1	473.6393	100 yr	existing	6180.00	22.32	44.266		44.33	0.000087	3.06	4916.40	623.76	0.12
1	473.6393	100 yr	proposed	6180.00	22.32	44.266		44.33	0.000086	3.04	4916.84	623.77	0.12
1	473.6393	500 yr	existing	9360.00	22.32	50.119		50.15	0.000035	2.29	9010.14	737.64	0.08
1	473.6393	500 yr	proposed	9360.00	22.32	50.119		50.15	0.000035	2.27	9011.06	738.48	0.08
1	28.12703	10 yr	existing	2600.00	21.46	34.790	26.55	34.98	0.000259	3.66	1003.49	145.21	0.18
1	28.12703	10 yr	proposed	2600.00	21.46	34.790	26.55	34.98	0.000259	3.66	1003.49	145.21	0.18
1	28.12703	50 yr	existing	4750.00	21.46	40.540	28.63	40.76	0.000194	4.09	2256.82	301.79	0.17
1	28.12703	50 yr	proposed	4750.00	21.46	40.540	28.63	40.76	0.000194	4.09	2256.82	301.79	0.17
1	28.12703	100 yr	existing	6180.00	21.46	44.100	29.75	44.28	0.000140	3.91	3441.29	363.60	0.15
1	28.12703	100 yr	proposed	6180.00	21.46	44.100	29.75	44.28	0.000140	3.91	3441.29	363.60	0.15
1	28.12703	500 yr	existing	9360.00	21.46	50.000	32.04	50.12	0.000086	3.60	6122.92	543.50	0.12
1	28.12703	500 yr	proposed	9360.00	21.46	50.000	32.04	50.12	0.000086	3.60	6122.92	543.50	0.12

HEC-RAS HEC-RAS 6.1.0 September 2021
U.S. Army Corps of Engineers
Hydrologic Engineering Center
609 Second Street
Davis, California

```
X     X  XXXXXX    XXXX        XXXX       XX      XXXX
X     X  X        X    X       X   X     X  X    X
X     X  X        X            X   X    X    X   X
XXXXXXX  XXXX     X       XXX  XXXX     XXXXXX    XXXX
X     X  X        X            X  X     X    X        X
X     X  X        X    X       X   X    X    X        X
X     X  XXXXXX    XXXX        X    X   X    X   XXXXX
```

PROJECT DATA
Project Title: south_branch_trail
Project File : south_branch_trail.prj
Run Date and Time: 11/19/2021 2:26:02 PM

Project in English units

PLAN DATA

Plan Title: Existing_FEMA
Plan File : u:\192311216\analysis\HEC-RAS\south_branch_trail.p01

Geometry Title: existing_conditions
Geometry File : u:\192311216\analysis\HEC-RAS\south_branch_trail.g03

Flow Title : FEMA
Flow File : u:\192311216\analysis\HEC-RAS\south_branch_trail.f01

Plan Summary Information:

Number of:	Cross Sections	= 9	Multiple Openings	=	0
	Culverts	= 0	Inline Structures	=	0
	Bridges	= 0	Lateral Structures	=	0

Computational Information

Water surface calculation tolerance	=	0.01
Critical depth calculation tolerance	=	0.01
Maximum number of iterations	=	20
Maximum difference tolerance	=	0.3
Flow tolerance factor	=	0.001

```
Computation Options
    Critical depth computed only where necessary
    Conveyance Calculation Method: At breaks in n values only
    Friction Slope Method:         Average Conveyance
    Computational Flow Regime:     Subcritical Flow

Encroachment Data
   Equal Conveyance = True
   Left Offset      =        0
   Right Offset     =        0

River = SouthBranch      Reach = 1
RS      Profile           Method  Value1  Value2
2941.69650 yr                  0       0       0
2786.09550 yr                  0       0       0
2442.49550 yr                  0       0       0
1828.27150 yr                  0       0       0
1303.65150 yr                  0       0       0
862.511650 yr                  0       0       0
473.639350 yr                  0       0       0
28.1270350 yr                  0       0       0

River = SouthBranch      Reach = 1
RS      Profile           Method  Value1  Value2
2941.696100 yr                 0       0       0
2786.095100 yr                 0       0       0
2442.495100 yr                 0       0       0
1828.271100 yr                 0       0       0
1303.651100 yr                 0       0       0
862.5116100 yr                 0       0       0
473.6393100 yr                 0       0       0
28.12703100 yr                 0       0       0

River = SouthBranch      Reach = 1
RS      Profile           Method  Value1  Value2
2941.696100 yr FW              1  173.62  283.73
2786.095100 yr FW              1   50.73   208.6
2442.495100 yr FW              1   24.98  233.04
1828.271100 yr FW              1    72.8  291.09
1303.651100 yr FW              1  128.85  422.48
862.5116100 yr FW              1  145.46  487.87
473.6393100 yr FW              1   140.4  341.64
28.12703100 yr FW              1   32.84  189.14
```

FLOW DATA

Flow Title: FEMA
Flow File : u:\192311216\analysis\HEC-RAS\south_branch_trail.f01

Flow Data (cfs)

River	Reach	RS	10 yr	50 yr	100 yr	100 yr FW	500 yr
SouthBranch	1	2941.696	2600	4750	6180	6180	9360

Boundary Conditions

River	Reach	Profile	Upstream	Downstream
SouthBranch	1	10 yr	Known WS = 34.79	
SouthBranch	1	50 yr	Known WS = 40.54	
SouthBranch	1	100 yr	Known WS = 44.1	
SouthBranch	1	100 yr FW	Known WS = 45.1	
SouthBranch	1	500 yr	Known WS = 50	

GEOMETRY DATA

Geometry Title: existing_conditions
Geometry File : u:\192311216\analysis\HEC-RAS\south_branch_trail.g03

CROSS SECTION

RIVER: SouthBranch
REACH: 1 RS: 2941.696

INPUT
Description: US FEMA T
Station Elevation Data num= 141

Sta	Elev	Sta	Elev	Sta	Elev	Sta	Elev	Sta	Elev

-502.01	51	7.99	46.07	9.99	46.1	11.99	46.11	13.99	46.13
15.99	46.11	17.99	46.14	19.99	46.13	21.98	46.13	23.98	46.14
25.98	46.16	27.98	46.16	29.98	46.17	33.98	46.17	35.97	46.19
37.97	46.21	39.97	46.18	41.97	46.18	43.97	46.19	45.97	46.2
47.97	46.19	49.96	46.22	51.96	46.22	53.96	46.24	55.96	46.23
57.96	46.24	59.96	46.23	61.96	46.24	63.95	46.28	65.95	46.27
67.95	46.25	69.95	46.31	71.95	46.32	73.95	46.32	75.95	46.37
77.94	46.37	79.94	46.38	81.94	46.39	83.94	46.4	85.94	46.39
89.94	46.47	91.93	46.51	95.93	46.55	97.93	46.54	99.93	46.53
101.93	46.58	103.93	46.59	105.92	46.61	107.92	46.63	109.92	46.63
111.92	46.62	113.92	46.65	115.92	46.67	117.92	46.66	119.91	46.68
121.91	46.76	123.91	46.84	125.91	46.76	127.91	46.79	129.91	46.87
131.91	46.87	133.9	46.89	135.9	46.96	136.08	46.97	171.35	47.48
173.62	39.97	202.42	26.09	212.56	24.72	223.04	24.75	232.03	24.25
239.59	25	242.1	26.49	250.58	27.03	259.77	26.55	266.14	25.48
269.9	25.85	283.52	30.39	301.38	34.88	301.48	46.69	336.23	46.65
337.76	46.69	339.76	46.68	341.76	46.68	343.75	46.64	345.75	46.56
347.75	46.49	349.75	46.49	351.75	46.49	353.75	46.49	355.75	46.49
357.74	46.49	359.74	46.49	361.74	46.49	363.74	46.49	365.74	46.49
367.74	46.49	369.74	46.49	371.73	46.49	373.73	46.49	375.73	46.49
379.73	46.49	381.73	46.49	383.73	46.49	385.72	46.49	387.72	46.49
389.72	46.49	391.72	46.49	393.72	46.39	395.72	46.39	397.72	46.39
399.71	46.39	401.71	46.39	403.71	46.39	405.71	46.39	407.71	46.39
409.71	46.39	411.71	46.39	413.7	46.39	415.7	46.39	417.7	46.39
419.7	46.39	421.7	46.39	423.7	46.29	425.7	46.29	427.69	46.29
429.69	46.29	431.69	46.29	433.69	46.29	435.69	46.29	437.69	46.29
439.69	46.29	441.68	46.29	443.68	46.29	445.68	46.29	447.68	46.29
449.68	46.29	451.68	46.29	453.68	46.29	455.67	46.29	457.67	46.29
1352	51								

Manning's n Values num= 5

Sta	n Val	Sta	n Val	Sta	n Val	Sta	n Val	Sta	n Val
-502.01	.1	202.42	.035	266.14	.1	301.38	.06	336.23	.03

Bank Sta: Left	Right	Lengths: Left	Channel	Right	Coeff Contr.	Expan.
202.42	269.9	116.9	155.6	200	.1	.3

CROSS SECTION

RIVER: SouthBranch
REACH: 1 RS: 2786.095

INPUT
Description: FEMA S
Station Elevation Data num= 121

Sta	Elev	Sta	Elev	Sta	Elev	Sta	Elev	Sta	Elev
-113.09	51	-107.39	50	-51.39	48	0	45.24	1.96	45.05
3.92	44.75	5.87	44.36	7.83	43.91	9.79	43.54	11.75	43.16
13.71	42.82	15.66	42.49	17.62	42.19	19.58	41.87	21.54	41.48

23.5	41.12	25.45	40.75	27.41	40.38	29.37	40.02	31.33	39.73
33.29	39.55	35.25	39.36	37.2	39.24	39.16	39.2	41.12	39.12
43.08	38.91	45.04	38.79	46.99	38.84	48.95	38.92	50.91	38.81
52.87	38.66	54.83	38.51	54.95	38.5	58.75	37.94	111.57	30.11
115.83	29.82	124.46	26.57	125.31	25.82	126.1	25.13	129.93	24.59
132.69	24.2	144.64	23.77	152.02	23.36	154.42	23.38	159.12	23.42
160.14	23.43	173.63	23.91	178.89	24.84	181.31	25.27	197.33	31
204.76	35	211.34	38	222.6805	39	246.3105	39.16	256.3105	39.36
256.79	39.42	258.77	39.49	260.75	39.63	262.72	39.63	264.7	39.65
266.67	39.67	268.65	39.69	270.63	39.74	272.6	39.81	274.58	39.86
276.55	39.9	278.53	39.94	280.51	39.94	282.48	39.95	284.46	39.98
286.43	39.97	288.41	39.99	290.39	40.02	292.36	40.09	294.34	40.14
296.31	40.19	298.29	40.21	300.26	40.21	302.24	40.27	304.22	40.27
306.19	40.24	308.17	40.34	310.14	40.34	312.12	40.36	314.1	40.4
316.07	40.41	318.05	40.46	320.02	40.56	322	40.65	323.98	40.71
325.95	40.74	327.93	40.76	329.9	40.76	331.88	40.72	333.86	40.69
335.83	40.68	337.81	40.74	339.78	40.84	341.76	40.87	343.73	40.9
345.71	40.91	347.69	40.94	349.66	40.97	351.64	40.98	353.61	41.04
355.59	41.1	357.57	41.17	359.54	41.23	361.52	41.27	363.49	41.23
365.47	41.23	367.45	41.26	388.352	42	396.142	43	404.652	44
428.112	44	437.102	43	450.282	44	467.742	45	479.772	46
647.772	50.5								

Manning's n Values num= 4

Sta	n Val	Sta	n Val	Sta	n Val	Sta	n Val
-113.09	.1	126.1	.035	181.31	.1	256.3105	.075

Bank Sta: Left	Right	Lengths: Left	Channel	Right	Coeff Contr.	Expan.
126.1	181.31	277.7	343.6	404.28	.1	.3

CROSS SECTION

RIVER: SouthBranch
REACH: 1 RS: 2442.495

INPUT
Description:
Station Elevation Data num= 83

Sta	Elev	Sta	Elev	Sta	Elev	Sta	Elev	Sta	Elev
-36	51	0	41.74	1.98	41.22	3.97	40.65	5.95	40.11
7.94	39.57	9.92	39.04	11.91	38.66	13.89	38.41	15.88	38.24
17.86	38.14	19.84	37.78	21.83	37.49	23.81	37.27	25.8	37.02
27.78	36.89	29.77	36.98	31.75	37.09	33.73	37.02	35.72	36.93
37.7	36.9	39.69	36.87	41.67	36.79	43.53	36.63	85.34	35.37
93.31	33.55	103.82	30.35	107.58	26.838	108	26.446	109	25.512
109.27	25.26	117.08	24.44	120.26	24.11	126.21	24.06	132.62	24.02
141.6	24.69	142.74	24.77	160.13	25.64	166.11	26.03	168.69	26.2
178.53	30	191.475	35	194.53	36	206.946	37	221.786	38
228.836	39	233.066	40	239.656	41	246.546	42	257.73	43.28

259.62	43.82	261.51	44.16	263.39	44.43	265.28	44.66	267.17	44.89
269.06	45.1	270.95	45.3	272.84	45.49	274.73	45.64	276.62	45.75
278.51	45.83	280.45	45.9	282.4	45.99	284.34	46.16	286.28	46.25
288.23	46.35	290.17	46.47	292.11	46.5	294.06	46.52	296	46.52
297.94	46.58	299.89	46.62	301.83	46.66	303.78	46.71	305.72	46.78
307.66	46.82	309.61	46.84	311.55	46.86	313.49	47.02	315.44	47.09
317.38	47.17	357.28	48	411.49	51				

Manning's n Values num= 3

Sta	n Val	Sta	n Val	Sta	n Val
-36	.1	109.27	.035	168.69	.1

Bank Sta: Left	Right	Lengths: Left	Channel	Right	Coeff Contr.	Expan.
109.27	168.69	393.71	348	302.44	.1	.3

CROSS SECTION

RIVER: SouthBranch
REACH: 1 RS: 2094.49

INPUT
Description:
Station Elevation Data num= 46

Sta	Elev	Sta	Elev	Sta	Elev	Sta	Elev	Sta	Elev
-140.633	51	-53.533	47	-32.683	45	-10.893	40	13.133	36
32.933	36	52.143	37	92.823	39	112.663	39	116.043	38
133.803	30	144.603	26	147.76	24.93	155.56	24.24	158.19	24
158.74	23.97	164.68	23.86	171.08	23.74	171.14	23.74	177.9	24.11
179.15	24.18	180.17	24.24	186.8	24.53	195.68	24.89	197.97	25
201.02	25.15	201.62	25.18	203.32	25.26	206.5	27	212.92	29.852
224.51	35	237.61	40	246.95	40.91	252.29	41.39	257.32	41.82
258.39	41.9	259.55	42	271.85	42	286.93	41	295.57	41
323.72	43	404.06	44	424.73	45	432.23	47	472.73	49
486.94	51								

Manning's n Values num= 3

Sta	n Val	Sta	n Val	Sta	n Val
-140.633	.1	147.76	.035	203.32	.1

Bank Sta: Left	Right	Lengths: Left	Channel	Right	Coeff Contr.	Expan.
147.76	195.68	301.19	266.22	231.36	.1	.3

CROSS SECTION

RIVER: SouthBranch
REACH: 1 RS: 1828.271

INPUT

Description: FEMA R

Station Elevation Data num= 153

Sta	Elev	Sta	Elev	Sta	Elev	Sta	Elev	Sta	Elev
-67	51	0	44.28	1.97	43.55	3.93	43.08	5.9	42.91
7.87	42.69	9.84	42.16	11.8	41.74	13.77	41.28	15.74	40.76
17.71	40.49	19.67	40.6	21.64	40.14	23.61	39.48	25.58	39.28
27.54	39.3	29.51	39.21	31.48	39.08	33.45	38.7	35.41	38.52
37.38	38.32	39.35	38.19	41.32	38.18	43.28	38.07	45.25	37.75
47.22	37.47	49.18	37.25	51.15	37.18	53.12	37.05	55.09	36.86
57.05	36.66	59.02	36.55	60.99	36.69	62.96	36.79	64.92	36.85
66.89	36.69	68.86	36.57	70.83	36.55	72.79	36.51	74.76	36.34
76.73	36.36	78.7	36.32	80.66	36.18	82.63	36.17	84.62	36.28
86.61	36.21	88.6	36.17	90.6	36.12	92.59	35.97	94.58	36.05
96.57	36.2	98.56	36.35	100.55	36.39	102.55	36.31	104.54	36.29
106.53	36.25	108.52	36.11	110.51	36.1	112.5	36.07	114.5	36.02
116.49	35.95	118.48	35.81	119.63	35.79	164.85	34.86	169.26	34.04
182.19	29.32	185.31	28.11	192.17	25.45	192.99	25.13	194.15	24.68
204.57	23.88	217.45	23.52	217.56	23.52	223.69	23.75	231.76	24.06
241.9	24.38	245.21	24.49	246.75	24.54	249.7	27.66	259.21	29.28
275.96	34.56	291.25	35.45	301.35	35.76	336.28	36	340.06	36.09
342.05	36.25	344.05	36.5	346.04	36.63	348.04	36.8	350.03	37
352.02	37.22	354.02	37.4	356.01	37.71	358.01	38.08	360	38.44
362	38.87	363.99	39.25	365.99	39.36	367.98	39.34	369.98	39.44
371.97	39.55	373.97	39.7	375.96	39.84	377.96	39.97	379.95	40.12
381.94	40.22	383.94	40.31	385.93	40.42	387.93	40.65	389.92	40.76
391.92	40.72	393.91	40.64	395.91	40.62	397.9	40.64	399.9	40.68
401.89	40.61	403.89	40.43	405.88	40.24	407.87	40.17	409.87	40.24
411.86	40.39	413.86	40.49	415.85	40.61	417.85	40.64	419.84	40.62
421.84	40.62	423.83	40.57	425.83	40.57	427.82	40.62	429.82	40.52
431.81	40.38	433.8	40.28	435.8	40.24	437.79	40.3	439.79	40.1
441.78	39.94	443.78	40.01	445.77	39.93	447.77	39.86	449.76	39.81
451.76	39.9	453.75	40.03	455.75	40.11	457.74	40.15	459.73	40.55
461.73	40.81	463.72	40.91	465.72	41.23	467.71	41.98	481.49	48
545.01	49	575.01	50	584.01	51				

Manning's n Values num= 3

Sta	n Val	Sta	n Val	Sta	n Val
-67	.1	194.15	.035	246.75	.065

Bank Sta: Left	Right	Lengths: Left	Channel	Right	Coeff Contr.	Expan.
194.15	246.75	550.7	524.65	499.2	.1	.3

CROSS SECTION

RIVER: SouthBranch

REACH: 1 RS: 1303.651

INPUT

Description:

Station Elevation Data num= 165

Sta	Elev	Sta	Elev	Sta	Elev	Sta	Elev	Sta	Elev
-127.15	51	0	41.01	1.98	40.84	3.96	40.67	5.94	40.43
7.92	40.34	9.9	40.35	11.88	40.32	13.86	40.25	15.85	40.3
17.83	40.26	19.81	40.13	21.79	40.05	23.77	39.9	25.75	39.72
27.73	39.52	29.71	39.37	31.69	39.42	33.67	39.33	35.65	39.16
37.63	39.01	39.61	39	41.59	39.07	43.58	38.95	45.56	38.81
47.54	38.76	49.52	38.68	51.5	38.61	53.48	38.59	57.44	38.45
59.42	38.4	61.4	38.45	63.38	38.51	65.36	38.41	67.34	38.44
69.32	38.4	71.3	38.26	73.29	38.29	75.27	38.26	77.25	38.28
79.23	38.31	81.21	38.32	83.19	38.4	85.17	38.43	87.15	38.35
89.13	38.24	91.11	38.22	93.09	38.21	95.07	38.24	97.05	38.16
99.03	38.08	101.02	38.1	103	38.11	104.98	37.89	106.96	37.74
108.94	37.66	110.92	37.6	112.9	37.56	114.88	37.58	116.86	37.59
118.84	37.55	120.82	37.48	122.8	37.38	124.78	37.25	126.76	37.11
128.74	37.12	130.73	37.19	132.71	37.23	134.69	37.22	136.67	37.11
138.65	37.03	140.63	36.9	142.61	36.8	144.59	36.68	146.57	36.58
148.55	36.41	150.53	36.37	152.51	36.42	154.49	36.37	156.47	36.32
158.46	36.23	160.44	36.13	162.42	36.03	164.4	36.01	166.38	36.02
168.36	36.03	170.34	35.84	172.32	35.84	174.3	35.99	176.28	35.99
178.26	35.96	180.24	35.89	182.22	35.85	184.2	35.82	186.18	35.75
188.17	35.7	190.15	35.67	192.13	35.64	194.11	35.62	196.09	35.71
196.26	35.7	202.03	35.44	247.93	33.38	267.96	24.72	270.39	24.61
273.28	24.49	288.44	23.31	294.87	23.29	300.32	23.27	308.35	23.54
317.02	24.39	319.34	24.39	323.33	24.41	326.29	26.78	330.54	28
342.04	30	345.1	31	348.31	32	352.28	33	357.5	34
368.354	34.66	378.354	35.05	403.53	35.57	404.86	35.76	406.74	35.79
408.61	35.8	410.49	35.76	412.49	35.69	414.49	35.63	416.48	35.64
418.48	35.67	420.48	35.67	422.48	35.61	424.47	35.62	426.47	35.7
428.47	35.76	430.46	35.82	432.46	35.84	434.46	35.83	436.46	35.79
442.45	35.79	444.44	35.82	446.44	35.8	448.44	35.74	450.43	35.77
452.43	35.81	454.43	35.76	456.43	35.68	458.42	35.74	460.42	35.73
462.42	35.71	464.41	35.87	466.4	36.1	468.38	36.42	470.37	37.22
472.35	38.53	474.33	39.98	476.32	40.99	478.3	41.56	480.29	41.98
482.27	42.15	484.26	42.21	486.24	42.22	488.22	42.47	586.44	51

Manning's n Values num= 4

Sta	n Val	Sta	n Val	Sta	n Val	Sta	n Val
-127.15	.1	267.96	.035	323.33	.1	342.04	.075

Bank Sta: Left	Right	Lengths: Left	Channel	Right	Coeff Contr.	Expan.
273.28	317.02	375.26	441.14	513.5	.1	.3

CROSS SECTION

RIVER: SouthBranch
REACH: 1 RS: 862.5116

INPUT

Description: FEMA Q
Station Elevation Data num= 147

Sta	Elev	Sta	Elev	Sta	Elev	Sta	Elev	Sta	Elev
-315.59	51	-224.59	47	-208.56	46	-192.92	44	-181.02	39
-149.32	39	-93.2	40	0	40.02	1.99	39.97	3.99	39.93
5.98	39.93	7.98	39.92	9.97	39.9	11.97	39.89	13.96	39.88
15.96	39.82	17.95	39.77	19.95	39.72	21.94	39.73	23.94	39.72
25.93	39.65	27.93	39.57	29.92	39.49	31.92	39.42	33.91	39.38
35.91	39.28	37.9	39.16	39.9	39.15	41.89	39.19	43.89	39.17
45.88	39.15	47.88	39.12	49.87	39.12	51.87	39.13	53.86	39.16
55.86	39.08	57.85	39.05	59.85	39.03	61.84	38.94	63.84	38.9
65.83	39.03	67.83	38.8	69.82	38.51	71.82	38.07	73.81	37.47
75.81	36.81	77.8	36.71	79.8	37.01	81.79	37.62	83.79	38.24
85.78	38.69	87.78	38.9	89.77	39.05	91.77	39.17	93.76	39.3
95.76	39.44	97.75	39.58	99.75	39.67	101.74	39.65	103.74	39.56
105.73	39.59	107.73	39.61	109.72	39.46	111.72	39.27	113.71	39.16
115.71	39.07	117.7	38.92	119.7	38.85	121.69	38.71	123.69	38.53
125.68	38.35	127.68	38.23	129.67	38.12	131.67	38	133.66	37.9
135.66	37.77	137.65	37.6	139.65	37.44	141.64	37.36	143.64	37.21
145.63	37.02	147.63	36.67	149.62	36.3	151.62	36.1	153.59	35.95
155.56	35.9	157.54	35.92	159.51	36	161.48	36.12	163.46	36.17
165.43	36.13	167.4	36.16	169.38	36.19	171.35	36.14	173.32	36.04
175.3	35.95	177.27	35.87	179.24	35.77	181.22	35.59	183.19	35.44
185.16	35.29	187.14	35.16	189.11	35.16	191.08	35.23	193.06	35.28
195.03	35.25	197	35.15	198.98	35.04	200.95	35.03	202.92	35.11
204.9	35.02	206.87	34.9	208.84	34.87	210.82	34.81	212.79	34.7
214.76	34.76	216.74	34.68	218.71	34.64	220.68	34.62	221.54	34.61
268.88	33.65	275.37	33.58	291.54	27.38	295.67	25.82	299.52	24.36
300.94	23.83	307.16	23.47	317.82	22.94	318.36	22.91	320.49	22.89
328.9	22.8	337.37	23.18	345.37	23.78	346.91	23.89	348.41	24.54
351.9	26.06	364.64	28.59	373.989	33	444.489	33	490.179	34
499.129	34.54	504.379	34.86	509.539	35.13	528.779	36	563.149	40
597.4944	46	597.4944	51						

Manning's n Values num= 4

Sta	n Val	Sta	n Val	Sta	n Val	Sta	n Val
-315.59	.03	61.84	.094	300.94	.035	346.91	.094

Bank Sta: Left	Right	Lengths: Left	Channel	Right	Coeff Contr.	Expan.
300.94	346.91	328.9	388.87	453.3	.1	.3

CROSS SECTION

RIVER: SouthBranch
REACH: 1 RS: 473.6393

INPUT
Description:
Station Elevation Data num= 140

Sta	Elev	Sta	Elev	Sta	Elev	Sta	Elev	Sta	Elev
-305.9	51	-285.1	46	-224.1	45	-196.1	43	-174	39
0	38.56	1.98	38.57	3.97	38.56	5.95	38.56	7.93	38.54
9.92	38.52	11.9	38.54	13.88	38.54	15.86	38.58	17.85	38.57
19.83	38.58	21.81	38.6	23.8	38.61	25.78	38.64	27.76	38.66
29.75	38.64	31.73	38.62	33.71	38.59	35.7	38.55	37.68	38.52
41.64	38.52	43.63	38.5	45.61	38.48	47.59	38.43	49.58	38.42
51.56	38.38	53.54	38.3	55.53	38.28	57.51	38.2	59.49	38.16
61.48	38.11	63.46	38.07	65.44	37.99	67.42	37.84	69.41	37.81
71.39	37.84	73.37	37.82	75.36	38.1	77.34	38.49	79.32	38.77
81.31	38.88	83.29	38.92	85.27	39.03	87.26	39.05	89.24	39.08
91.22	38.91	93.2	38.88	95.19	39.03	97.17	39.17	99.15	39.16
101.14	38.94	103.12	38.76	105.1	38.7	107.09	38.7	109.07	38.66
111.05	38.58	113.04	38.66	115.02	38.63	117	38.63	118.98	38.61
120.97	38.57	122.95	38.53	124.93	38.49	126.92	38.52	128.9	38.49
130.88	38.41	132.87	38.4	134.85	38.36	136.83	38.29	138.82	38.23
140.8	38.3	142.78	38.3	144.76	38.21	146.75	38.09	148.73	38.06
149.57	38.06	166.58	37.51	191.03	36.71	195.41	36.19	219.62	27.11
225.46	25.84	226.52	25.36	229.81	23.86	233.89	24.05	236.12	23.24
241.71	22.96	249.15	22.32	251.04	22.34	256.53	22.37	262.89	22.87
275.35	23.36	275.56	23.43	295.65	30.57	349.11	35.9	349.54	35.93
351.54	36.16	353.54	36.43	355.54	36.58	357.54	36.52	359.54	36.47
361.54	36.48	363.54	36.55	365.54	36.65	367.54	36.85	369.54	37.13
371.54	37.53	373.54	38	375.54	38.48	377.54	38.9	379.54	39.44
381.54	39.86	383.54	40.1	385.54	40.31	387.54	40.58	389.54	40.83
391.54	41.19	393.54	41.55	395.54	41.88	397.54	42.19	399.54	42.54
401.54	43.13	403.54	43.65	405.53	43.68	407.53	43.78	409.53	44.16
411.53	44.68	413.53	45.23	415.53	45.74	417.53	46.29	419.53	46.91
421.53	47.28	423.53	47.61	425.53	47.99	429.23	49	467.87	56

Manning's n Values num= 5

Sta	n Val	Sta	n Val	Sta	n Val	Sta	n Val	Sta	n Val
-305.9	.03	65.44	.1	236.12	.035	275.35	.1	349.11	.071

Bank Sta: Left	Right	Lengths: Left	Channel	Right	Coeff Contr.	Expan.
236.12	275.35	414.5	445.51	467.7	.1	.3

CROSS SECTION

RIVER: SouthBranch
REACH: 1 RS: 28.12703

INPUT
Description: FEMA P
Station Elevation Data num= 65

Sta	Elev	Sta	Elev	Sta	Elev	Sta	Elev	Sta	Elev
-268.3	51	-262.2	50	-234.2	49	-223.7	47	-150.7	46
-128.45	45	-60.65	40	11.99	37.75	12.35	37.74	29.98	36.02
61.26	32.97	69.57	28.58	76.17	26.88	79.71	24.72	82.06	23.28

86.45	23	92.4	22.61	99.66	22.05	106.65	21.75	107.04	21.73
111.15	21.56	113.52	21.46	125.03	22.51	134.73	23.22	135.62	23.63
135.67	23.66	140.31	25.82	146.08	27.12	157.77	32.75	188.39	34.83
209.26	36.25	209.85	36.32	211.8	36.67	213.75	36.97	215.7	37.22
217.66	37.47	219.61	37.66	221.56	38.02	223.51	38.39	225.46	38.89
227.41	39.23	229.36	39.55	231.32	39.92	233.27	40.4	235.22	40.9
237.17	41.49	239.12	41.93	241.07	42.4	243.02	42.93	244.98	43.45
246.93	44	248.88	44.46	250.88	44.92	252.88	45.39	254.87	45.82
256.87	46.19	258.87	46.59	260.87	47.11	262.87	47.67	264.87	48.04
266.86	48.49	268.86	48.87	270.86	49.25	272.86	49.67	306.86	51

Manning's n Values num= 5

Sta	n Val	Sta	n Val	Sta	n Val	Sta	n Val	Sta	n Val
-268.3	.03	-60.65	.1	82.06	.035	134.73	.1	250.88	.06

Bank Sta: Left	Right	Lengths: Left	Channel	Right	Coeff Contr.	Expan.
82.06	134.73	0	28.13	0	.1	.3

SUMMARY OF MANNING'S N VALUES

River:SouthBranch

Reach	River Sta.	n1	n2	n3	n4	n5
1	2941.696	.1	.035	.1	.06	.03
1	2786.095	.1	.035	.1	.075	
1	2442.495	.1	.035	.1		
1	2094.49	.1	.035	.1		
1	1828.271	.1	.035	.065		
1	1303.651	.1	.035	.1	.075	
1	862.5116	.03	.094	.035	.094	
1	473.6393	.03	.1	.035	.1	.071
1	28.12703	.03	.1	.035	.1	.06

SUMMARY OF REACH LENGTHS

River: SouthBranch

Reach	River Sta.	Left	Channel	Right
1	2941.696	116.9	155.6	200
1	2786.095	277.7	343.6	404.28
1	2442.495	393.71	348	302.44
1	2094.49	301.19	266.22	231.36
1	1828.271	550.7	524.65	499.2
1	1303.651	375.26	441.14	513.5
1	862.5116	328.9	388.87	453.3
1	473.6393	414.5	445.51	467.7
1	28.12703	0	28.13	0

SUMMARY OF CONTRACTION AND EXPANSION COEFFICIENTS
River: SouthBranch

Reach	River Sta.	Contr.	Expan.
1	2941.696	.1	.3
1	2786.095	.1	.3
1	2442.495	.1	.3
1	2094.49	.1	.3
1	1828.271	.1	.3
1	1303.651	.1	.3
1	862.5116	.1	.3
1	473.6393	.1	.3
1	28.12703	.1	.3

Appendix D
PHOTOGRAPHS

Photo 1: South Branch Floodplain

Photo 2: South Branch Floodplain Underbrush

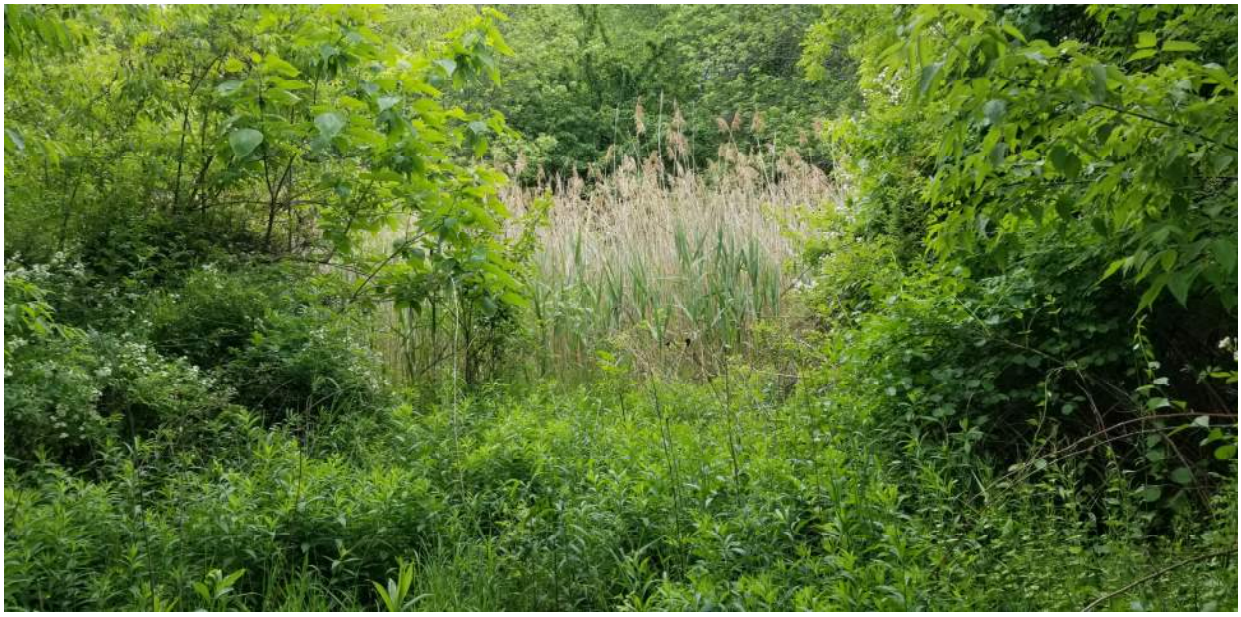

Photo 3: South Branch Floodplain Underbrush

Photo 4: South Branch Floodplain Underbrush

APPENDIX E

Wetlands Assessment Report

● Ecology
● Soil & Wetland Studies
● Water Quality Monitoring ● GPS
● Environmental Planning & Management
● Ecological Restoration & Habitat Mitigation
● Aquatic, Wildlife and Listed Species Surveys
● Application Reviews ● Permitting & Compliance

March 30, 2022

VIA EMAIL

Mr. Travis Ewen, ASLA, WEDG
Associate / Landscape Architect
Stantec Planning and Landscape Architecture, P.C.
55 Church Street, Suite 601
New Haven, CT 06510

RE: WETLANDS ASSESSMENT REPORT
Proposed Trail
South Branch of the Park River Trail, Hartford, CT

REMA Job No.: 21-2474-HRT11

Dear Mr. Ewen:

At your request, REMA Ecological Services, LLC (REMA) presents herein our findings regarding regulated resource characterizations, and a functions and values assessment, for the wetlands and watercourses associated with the above-referenced project site. Wetland delineations and soil-type characterizations were conducted in 2021 by Registered Soil Scientist William A. Jackson, of Jackson Environmental, LLC, and can be found in a *Soils Report, Wetlands/Watercourse Delineation*, dated August 16, 2021.

1.0 INTRODUCTION

This *Wetlands Assessment Report*, represents the effort by REMA, to conduct wetland resource characterizations on the subject site ("the site," "the study area"), on March 5th, 2022. During this effort we obtained baseline data for each of the previously delineated wetlands, mapped additional sections, to allow for a complete evaluation, and considered the landscape setting and other features for each regulated resource, which would allow for a more precise wetland/watercourse functions and values assessment.

Attached to this report are a site locus (Figure A) on a recent aerial photograph of study area showing the approximate locations of each wetland evaluation unit, as well as separate figures (i.e., Figures A1 to A4), showing the approximate delineated and mapped wetland boundaries for each wetland (i.e., Wetlands B through E). Also attached several representative annotated photographs of the study area (i.e., Photos A1 through E2) taken during the 2021 and 2022 fieldwork.

2.0 STUDY AREA SETTING

The study area (or "site") is located in the southern portion of the City of Hartford, and incudes a channelized section of the South Branch of the Park River, as well as an adjacent terrace, located to the east and southeast (see Figure A, attached). The dominant land uses in the vicinity of the study areas include high-density residential (i.e., suburban), educational, as well as commercial. The study area experienced significant earthwork in the late 1960s through the early 1970s, when this section of the river was channelized as part of an extensive flood control project.

3.0 WETLAND DELINEATIONS & DOMINANT SOIL TYPES

Prior to the fieldwork at the site, REMA conducted an initial desktop study and analyses of existing secondary-source data, including, but not limited to, U.S. Geological Survey (USGS) topographic quadrangle maps, Federal Emergency Management Agency (FEMA) Flood Insurance Rate Maps, U.S. Department of Agriculture/Natural Resources Conservation Service (USDA/NRCS) Soil Survey data, most recent color aerial photographs (leaf-off), and other data layers available from the Connecticut Department of Energy and Environmental Protection's (CTDEEP) GIS data depot (i.e., Connecticut Environmental Conditions Online; CTECO).

We also reviewed mapping provided by Stantec showing the proposed, at the time, trail alignment. The aforementioned soils/wetland delineation report by Jackson Environmental, LLC was also reviewed and we consulted with Mr. Jackson, who accompanied us during our field visit.

4.0 SURFACE WATER RESOURCES & WETLANDS

4.1 <u>Introduction</u>

The study area's wetlands and surface waters were first characterized by examining Federal and State wetlands maps and by conducting detailed site investigations of vegetation, soils, and hydrology. Attachment to this *Wetlands Assessment Report*, is an April 2016 aerial photograph (i.e., Figure A), showing the approximate location of each wetland unit, as well as April 2019

aerial photographs, with 2016 CT DEEP GIS topography, showing the wetland boundary segments (i.e., State and Federal) delineated in July 2021 (i.e., Figures A1 to A4).

4.2 South Branch of the Park River

The site's perennial watercourse is classified as a *riverine, lower perennial, unconsolidated bottom, permanently flooded, excavated* resource (R2UBHx), per the National Wetlands Inventory (NWI) classification system. The watershed of the river is quite large and highly urbanized, and prior to its channelization experienced frequent flooding events that threatened public health and safety, and damaged many properties. The CT DEEP conducted a finfish survey in 1988 at a station just upgradient of the site. The finfish population was found to be moderately robust and was dominated by American eel, carp, tessellated darter, spotail shiner, and white sucker. A macroinvertebrate bioassessment was also conducted at the same time and only two taxa were dominant: Chironomidae (midges), and Hydrophycidae (net-spinning caddisflies). This points to a moderate water quality impairment, as these taxa are quite tolerant to urban runoff consituents. A more recent survey of finfish and macrobenthos were not found. The water quality classification of this surface waterbody (i.e., Class B), is consistent with a high degree of urbanization and impervious surfaces within its watershed.

The attached *Wetland Delineation & Characterization Field Form*, provides additional detailed information regarding this watercourse and its fringe wetland community (i.e., Wetland A).

4.3 Wetland Communities

The wetland vegetated cover types associated with the terrace that sits above the channelized section of the river, include mostly isolated wetlands, that either remain from the previously extensive riparian wetland, which was impacted during the channelization of the river, or which were created as a result of the work that was done during that flood control project, by trapping surface runoff. For the most part all of these wetlands (i.e., Wetland B, C, D, and E) are moderately to highly disturbed. They are dominated by forested, scrub shrub and emergent wetland cover types, classified as *palustrine, forested or scrub-shrub, broad-leaved deciduous, seasonally saturated* and *seasonally flooded* (PFO1E, PSS1E) per NWI, or *palustrine*, *emergent*, *persistent*, *seasonally saturated* and *seasonally flooded* (PEM1E). All these wetlands are poorly drained, per soil types.

The attached *Wetland Delineation & Characterization Field Forms*, provide additional detailed information regarding these wetland communities within the study area.

5.0 WETLAND FUNCTIONS AND VALUES

Wetland/watercourse functions and **values**[1] were formally assessed, using the rationales of a standardized evaluation methods (e.g., US Army Corps of Engineers' *Descriptive Approach* (1995)), and best professional judgment. Wetland and upland baseline data provide the basis for the assessment, and includes immediately adjacent, off-site, contiguous wetland habitats.

The wetland assessment units includes contiguous wetland habitat both upstream and downstream of the study area, based on the National Wetlands Inventory (NWI) and corroborated also by USDA-NRCS Web Soil Survey.

We note that the four wetlands on the terrace (i.e., Wetlands B, C, D, and E) above the river were assessed together, as they are similar enough in size, hydrology, vegetative class and plant compositions, soils, and disturbance characteristics. The detailed rationales considered for the functions and values assessment are also attached.

Table 1: Summary of Wetland Function-Value Assessment

Function/Value	WA	WB - WE
1.Groundwater Recharge/ Discharge	Y	N
2. Floodflow Alteration	Y	N
3. Fish and Shellfish Habitat	P	N
4. Sediment/Toxicant/ Pathogen Retention	Y	Y
5. Nutrient Removal/Retention/Transformation	N	Y
6. Production Export	Y	Y
7. Sediment/Shoreline Stabilization	P	N
8. Wildlife Habitat	P	Y
9. Recreation (Passive, Active)	P	Y
10. Educational/Scientific Value	Y	N
11. Uniqueness/Heritage	P	N
12 Visual Quality/Aesthetics	Y	N
13. Endangered (Listed) Species Habitat	N	N
14. Fish & Shellfish habitat (Marine)	n/a	N

Notes: *P = Principal function; Y = function present; N = function not appreciably present*

[1] Functions are those provided by a given wetland/watercourse that are intrinsic to the resource. That is, they would present regardless of society (e.g wildlife habitat, nutrient removal/transformation). Values are those services that society benefits from (e.g., floodflow alteration, recreation, educational/scientific value. Some "functions" also benefit society, such as sediment/toxicant/pathogen retention.

According to the NWI mapping the area of the river and its fringe wetland within the study area is roughly 3.3 acres, while the terrace wetlands have a combined acreage of 1.9 acres, of which the largest, at roughly 1.2 acres is Wetland D, which also contained the large common reed (Phragmites australis) patch. As can be readily seen in Table 1, riparian system was found to offer 5 *principal* functions and values, while the isolated wetlands on the terrace offered none. This overall functional value assessment is due to a variety of both *positive* and *negative* factors, including size, diversity of wetland classes and subclasses, the presence of a perennial stream, lack of diversity of hydrophytic vegetation, the relatively high component of past disturbance at the site and within the stream's watershed (overall), interspersion of water and vegetative cover types, and dominance of invasive plant species along the river corridor as well as within each of the terrace wetlands.

Please feel free to contact us with any questions on the above.

Respectfully submitted,

REMA ECOLOGICAL SERVICES, LLC

George T. Logan, MS, PWS, CSE
Registered Soil Scientist/Professional Wetland Scientist
Certified Senior Ecologist

Attachments: Figures A and A1 to A4, Annotated photographs (A1 through E2); Wetland Delineation & Characterization Field Forms (WA to WE); Wetland Functions & Values Assessment Rationales

FIGURE A:

WETLAND DELINEATIONS SKETCH MAP
for the South Branch Trail, Hartford, CT
(as seen on a 4/20/2016 aerial photograph)

CT Environmental Conditions Online

FIGURE A1: *WETLAND EVALUATION UNIT 'E'*

South Branch Trail, Hartford, CT

ANNOTATED BY:
REMA Ecological Services, LLC
Manchester, CT

DATE: 3/29/2022

BASE AERIAL PHOTO: April 2019

Notes

0.0 0 0.02 0.0 Miles

© Connecticut Environmental Conditions Online

THIS MAP IS NOT TO BE USED FOR NAVIGATION

This map is intended for general planning, management, education, and research purposes only. Data shown on this map may not be complete or current. The data shown may have been compiled at different times and at different map scales, which may not match the scale at which the data is shown on this map.

CT Environmental Conditions Online

FIGURE A2: *WETLAND EVALUATION UNIT 'D'*
South Branch Trail, Hartford, CT

ANNOTATED BY:
REMA Ecological Services, LLC
Manchester, CT

DATE: 3/29/2022

BASE AERIAL PHOTO: April 2019

Notes

0.1 0 0.04 0.1 Miles

© Connecticut Environmental Conditions Online

THIS MAP IS NOT TO BE USED FOR NAVIGATION

This map is intended for general planning, management, education, and research purposes only. Data shown on this map may not be complete or current. The data shown may have been compiled at different times and at different map scales, which may not match the scale at which the data is shown on this map.

CT Environmental Conditions Online

FIGURE A3: *WETLAND EVALUATION UNIT 'C'*
South Branch Trail, Hartford, CT

ANNOTATED BY:
REMA Ecological Services, LLC
Manchester, CT

DATE: 3/29/2022

BASE AERIAL PHOTO: April 2019

Notes

0.0 0 0.02 0.0 Miles

© Connecticut Environmental Conditions Online

THIS MAP IS NOT TO BE USED FOR NAVIGATION

This map is intended for general planning, management, education, and research purposes only. Data shown on this map may not be complete or current. The data shown may have been compiled at different times and at different map scales, which may not match the scale at which the data is shown on this map.

CT Environmental Conditions Online

FIGURE A4: *WETLAND EVALUATION UNIT 'B'*
South Branch Trail, Hartford, CT

ANNOTATED BY:
REMA Ecological Services, LLC
Manchester, CT

DATE: 3/29/2022

BASE AERIAL PHOTO: April 2019

Notes

0.0 0 0.02 0.0 Miles

© Connecticut Environmental Conditions Online

THIS MAP IS NOT TO BE USED FOR NAVIGATION

This map is intended for general planning, management, education, and research purposes only. Data shown on this map may not be complete or current. The data shown may have been compiled at different times and at different map scales, which may not match the scale at which the data is shown on this map.

Proposed Trail, South Branch Park River, Hartford, CT
Photos taken in July 2021 and March 2022

Photo A1: Wetland A; dense Japanese knotweed (invasive) forms patches along portions of the river bank; facing easterly

Photo A2: View of the South Branch of the Park River (Wetland A); facing northeasterly

Photos by: REMA Ecological Services, LLC

Proposed Trail, South Branch Park River, Hartford, CT
Photos taken in July 2021 and March 2022

Photo B1: Wetland B; scrub shrub and emergent mosaic; facing northeasterly

Photo B2: Wetland B; facing northerly

Photos by: REMA Ecological Services, LLC

Proposed Trail, South Branch Park River, Hartford, CT
Photos taken in July 2021 and March 2022

Photo C1: Wetland C; forested swamp; seasonally flooded; note elevated sewer manhole far left; facing easterly

Photo C2: Wetland C; eroded outlet channel; facing northwesterly

Photos by: REMA Ecological Services, LLC

Proposed Trail, South Branch Park River, Hartford, CT
Photos taken in July 2021 and March 2022

Photo D1: Wetland D; forested swamp and emergent marsh with common reed; seasonally flooded; facing southerly

Photo D2: Wetland D; facing southwesterly

Photos by: REMA Ecological Services, LLC

Proposed Trail, South Branch Park River, Hartford, CT
Photos taken in July 2021 and March 2022

Photo E1: Wetland E; July 2021; facing northeasterly

Photo E2: Wetland E; facing southwesterly

Photos by: REMA Ecological Services, LLC

WETLAND DELINEATION & CHARACTERIZATION FIELD FORM

Project:	Proposed Trail, South Branch of the Park River, Hartford, CT	**Wetland ID:**	A
Inspection Dates:	7/14/21, 3/5/22	Wetland Flag Series:	A-1 to A-43 (open line)
Inspector(s):	G. Logan, W. Jackson	NWI Classification Codes:[1]	PSS1/R2UBHx

Weather/Field Conditions:	90s to 40s, sunny to cloudy	Snow/Frost Depth:	n/a to trace
Soil Moisture:	☒ Wet	☒ Moist	☐ Dry
Type of Wetland Delineation:	☒ State	☒ Federal	☐ Other

HGM Classification

☒ Surface Water Slope	☐ Surface Water Depression
☐ Groundwater Slope	☐ Groundwater Depression

NWI Classification

System:

☒ Palustrine	☐ Lacustrine	☒ Riverine	☐ Estuarine

Class:

☐ Forested	☒ Scrub Shrub	☐ Emergent
☐ Aquatic Bed	☒ Unconsolidated Bottom	☐ Unconsolidated Shore

Subclass:

☒ Broad-leaved deciduous	☐ Needle-leaved evergreen	☐ Persistent
☐ Non-persistent	☐ Sand	☐ Mud
☐ Other:_____		

Wetland Hydrology

☐ Seasonally Flooded	☒ Temporarily Flooded	☐ Semi-permanently Flooded
☐ Seasonally Saturated	☐ Saturated	☒ Permanently Flooded

Watercourse Type

☐ Intermittent	☒ Perennial	☐ Tidal

Comments: Channelized section of the South Branch of the Park River; channelization late 1960s – early 1970s.

Special Aquatic Habitats

☐ Vernal Pool	☐ Bog	☐ Fen

Comments:

[1] The wetland unit could include more than one cover type. The dominant cover type is first.

Wetland Delineation & Characterization Field Form *(continued):*

Project: *Proposed Trail*
Hartford, CT
Wetland ID: **A**

Mapped Soil Series/Units

Soil Series (Map Unit Symbol)	WET	UP	DRAINAGE CLASS	NRCS MAPPED	FIELD CONFIRMED
Udorthents-Urban Land Complex (306)	☐	☒	MWD - ED	☒	☒
Fluvaquents (109)	☒	☐	PD - MWD	☐	☒
	☐	☐		☐	☐
	☐	☐		☐	☐

ED=excessively drained; SED=somewhat excessively drained; WD=well drained; MWD=moderately well drained; SPD=somewhat poorly drained; PD=poorly drained; VPD=very poorly drained

Observed Plants[2]

TREES:	Catalpa	Cottonwood	Black locust
	Box elder	American elm	Black cherry
	Staghorn sumac	Green ash (s)	Silver maple
SHRUBS:	Japanese knotweed	Multiflora rose	Silky dogwood
	Common buckthorn		
HERBS/MOSSES:	Mugwort	Wild onion	Goldenrods
	Common burdock	Common reed	Sweet Annie
	Asters	Grasses	False nettle
VINES:	Fox grape	River grape	Wild cucumber
	Asiatic bittersweet		

Observed Wildlife & Wildlife sign *(within wetland or nearby)*

Cottontail	American crow	Skunk	Red-winged blackbird	

Notes

This wetland unit consists of the channelized river and a fringe wetland which is periodically flooded, and contains main upland-type species. Very dense patches of Japanese knotweed and mugwort.

[2] Dominant plant species are underlined. Invasive species are double underlined. (s) = saplings/seedlings. (e) edge

WETLAND DELINEATION & CHARACTERIZATION FIELD FORM

Project:	Proposed Trail, South Branch of the Park River, Hartford, CT	**Wetland ID:**	B
Inspection Dates:	7/13/21, 3/5/22	Wetland Flag Series:	B-1 to B-10 (closed loop)
Inspector(s):	G. Logan, W. Jackson	NWI Classification Codes:[1]	PEM1/PSS1

Weather/Field Conditions:	90s to 40s, sunny to cloudy	Snow/Frost Depth:	n/a to trace
Soil Moisture:	☒ Wet	☒ Moist	☐ Dry
Type of Wetland Delineation:	☒ State	☒ Federal	☐ Other

HGM Classification

☒ Surface Water Slope	☒ Surface Water Depression
☐ Groundwater Slope	☐ Groundwater Depression

NWI Classification

System:

☒ Palustrine	☐ Lacustrine	☐ Riverine	☐ Estuarine

Class:

☐ Forested	☒ Scrub Shrub	☒ Emergent
☐ Aquatic Bed	☐ Unconsolidated Bottom	☐ Unconsolidated Shore

Subclass:

☒ Broad-leaved deciduous	☐ Needle-leaved evergreen	☒ Persistent
☐ Non-persistent	☐ Sand	☐ Mud
☐ Other:_____		

Wetland Hydrology

☒ Seasonally Flooded	☐ Temporarily Flooded	☐ Semi-permanently Flooded
☒ Seasonally Saturated	☐ Saturated	☐ Permanently Flooded

Watercourse Type

☐ Intermittent	☐ Perennial	☐ Tidal
Comments:		

Special Aquatic Habitats

☐ Vernal Pool	☐ Bog	☐ Fen
Comments:		

[1] The wetland unit could include more than one cover type. The dominant cover type is first.

Wetland Delineation & Characterization Field Form *(continued):*

Project: *Proposed Trail*
Hartford, CT
Wetland ID: **B**

Mapped Soil Series/Units

Soil Series (Map Unit Symbol)	WET	UP	DRAINAGE CLASS	NRCS MAPPED	FIELD CONFIRMED
Udorthents-Urban Land Complex (306)	☐	☒	MWD - WD	☒	☒
Aquents (308W)	☒	☐	PD	☐	☒
	☐	☐		☐	☐
	☐	☐		☐	☐

ED=excessively drained; SED=somewhat excessively drained; WD=well drained; MWD=moderately well drained; SPD=somewhat poorly drained; PD=poorly drained; VPD=very poorly drained

Observed Plants[2]

TREES:	Red maple (e)	Catalpa (e)	Box elder (e)
	Green ash (s)		
SHRUBS:	Silky dogwood	Multiflora rose	Buttonbush
	Willows		
HERBS/MOSSES:	Goldenrods	Asters	Grasses
	Sedges	Broom sedge	Purple loosestrife
	Tall goldenrod	Dame's rocket	Red top
	Blue vervain	Boneset	Purple willowherbs
	Soft rush	Mullein	Common reed
VINES:	Fox grape	Virgin's bower	

Observed Wildlife & Wildlife sign *(within wetland or nearby)*

Grackle	Song sparrow	Carolina wren	American crow	

Notes

This is a disturbed remnant of a floodplain wetland that was once a part of the riparian forested wetland associated with the meandering South Branch of the Park River that was subsequently channelized. It is isolated. An existing path crosses through its eastern portion.

[2] Dominant plant species are underlined. Invasive species are double underlined. (s) = saplings/seedlings. (e) edge

WETLAND DELINEATION & CHARACTERIZATION FIELD FORM

Project:	Proposed Trail, South Branch of the Park River, Hartford, CT	**Wetland ID:**	C
Inspection Dates:	7/14/21, 3/5/22	Wetland Flag Series:	C-1 to C-21 (open line)
Inspector(s):	G. Logan, W. Jackson	NWI Classification Codes:[1]	PFO1

Weather/Field Conditions:	90s to 40s, sunny to cloudy	Snow/Frost Depth:	n/a to trace
Soil Moisture:	☒ Wet	☒ Moist	☐ Dry
Type of Wetland Delineation:	☒ State	☒ Federal	☐ Other

HGM Classification

☒ Surface Water Slope	☒ Surface Water Depression
☐ Groundwater Slope	☐ Groundwater Depression

NWI Classification

System:

☒ Palustrine	☐ Lacustrine	☐ Riverine	☐ Estuarine

Class:

☒ Forested	☐ Scrub Shrub	☐ Emergent
☐ Aquatic Bed	☐ Unconsolidated Bottom	☐ Unconsolidated Shore

Subclass:

☒ Broad-leaved deciduous	☐ Needle-leaved evergreen	☐ Persistent
☐ Non-persistent	☐ Sand	☐ Mud
☐ Other:_____		

Wetland Hydrology

☒ Seasonally Flooded	☐ Temporarily Flooded	☐ Semi-permanently Flooded
☒ Seasonally Saturated	☐ Saturated	☐ Permanently Flooded

Watercourse Type

☐ Intermittent	☐ Perennial	☐ Tidal

Comments: A prominent eroded channel, which was delineated, serves as an overflow of this wetland to the river.

Special Aquatic Habitats

☐ Vernal Pool	☐ Bog	☐ Fen

Comments:

[1] The wetland unit could include more than one cover type. The dominant cover type is first.

Wetland Delineation & Characterization Field Form *(continued):*

Project: *Proposed Trail*
Hartford, CT
Wetland ID: C

Mapped Soil Series/Units

Soil Series (Map Unit Symbol)	WET	UP	DRAINAGE CLASS	NRCS MAPPED	FIELD CONFIRMED
Udorthents-Urban Land Complex (306)	☐	☒	MWD - WD	☒	☒
Aquents (308W)	☒	☐	PD	☐	☒
	☐	☐		☐	☐
	☐	☐		☐	☐

ED=excessively drained; SED=somewhat excessively drained; WD=well drained; MWD=moderately well drained; SPD=somewhat poorly drained; PD=poorly drained; VPD=very poorly drained

Observed Plants[2]

TREES:	Red maple	Cottonwood	Catalpa
	American elm	Box elder	
SHRUBS:	Silky dogwood	Morrow's honeysuckle	Multiflora rose
	Sweet pepperbush	Common buckthorn	Glossy buckthorn
HERBS/MOSSES:	Goldenrods	Asters	Sedges
	Broom sedge	Grasses	Boneset
	Poison ivy	Water horehound	Stout wood reedgrass
	Purple willowherbs	White avens	Soft rush
VINES:	Virginia creeper		

Observed Wildlife & Wildlife sign *(within wetland or nearby)*

Grackle	Song sparrow			

Notes

This is a disturbed remnant of a floodplain wetland that was once a part of the riparian forested wetland associated with the meandering South Branch of the Park River that was subsequently channelized. It overflows via an eroded channel to the river.

[2] Dominant plant species are underlined. Invasive species are double underlined. (s) = saplings/seedlings. (e) edge

WETLAND DELINEATION & CHARACTERIZATION FIELD FORM

Project:	Proposed Trail, South Branch of the Park River, Hartford, CT	**Wetland ID:**	D
Inspection Dates:	7/14/21, 3/522	Wetland Flag Series:	D-1 to D-8, 1D-1 to 1D-7 (open lines)
Inspector(s):	G. Logan, W. Jackson	NWI Classification Codes:[1]	PFO1/PEM1

Weather/Field Conditions:	90s to 40s, sunny to cloudy	Snow/Frost Depth:	n/a to trace
Soil Moisture:	☒ Wet	☒ Moist	☐ Dry
Type of Wetland Delineation:	☒ State	☒ Federal	☐ Other

HGM Classification

☒ Surface Water Slope	☒ Surface Water Depression
☐ Groundwater Slope	☐ Groundwater Depression

NWI Classification

System:

☒ Palustrine	☐ Lacustrine	☐ Riverine	☐ Estuarine

Class:

☒ Forested	☐ Scrub Shrub	☒ Emergent
☐ Aquatic Bed	☐ Unconsolidated Bottom	☐ Unconsolidated Shore

Subclass:

☒ Broad-leaved deciduous	☐ Needle-leaved evergreen	☒ Persistent
☐ Non-persistent	☐ Sand	☐ Mud
☐ Other:_____		

Wetland Hydrology

☒ Seasonally Flooded	☐ Temporarily Flooded	☐ Semi-permanently Flooded
☒ Seasonally Saturated	☐ Saturated	☐ Permanently Flooded

Watercourse Type

☐ Intermittent	☐ Perennial	☐ Tidal
Comments:		

Special Aquatic Habitats

☐ Vernal Pool	☐ Bog	☐ Fen
Comments:		

[1] The wetland unit could include more than one cover type. The dominant cover type is first.

Wetland Delineation & Characterization Field Form *(continued):*

Project: *Proposed Trail*
Hartford, CT
Wetland ID: **D**

Mapped Soil Series/Units

Soil Series (Map Unit Symbol)	WET	UP	DRAINAGE CLASS	NRCS MAPPED	FIELD CONFIRMED
Udorthents-Urban Land Complex (306)	☐	☒	MWD - WD	☒	☒
Aquents (308W)	☒	☐	PD	☐	☒
	☐	☐		☐	☐
	☐	☐		☐	☐

ED=excessively drained; SED=somewhat excessively drained; WD=well drained; MWD=moderately well drained; SPD=somewhat poorly drained; PD=poorly drained; VPD=very poorly drained

Observed Plants[2]

TREES:	Red maple	Pin oak	Catalpa
	American elm	Cottonwood	Box elder
	Red oak		
SHRUBS:	Morrow's honeysuckle	Multiflora rose	Silky dogwood
HERBS/MOSSES:	Common reed	Goldenrods	Asters
	Sedges	Grasses	Stout wood reedgrass
	Soft rush	Purple willowherbs	White avens
	Smartweeds	Poison ivy	Garlic mustard
	Wild onion	Water horehound	Purple loosestrife
VINES:	Fox grape	Asiatic bittersweet	

Observed Wildlife & Wildlife sign *(within wetland or nearby)*

Notes

This is a disturbed remnant of a floodplain wetland that was once a part of the riparian forested wetland associated with the meandering South Branch of the Park River that was subsequently channelized. It contains a large, dense patch of common reed Phragmites. It overflows via a narrow eroded channel to the river.

[2] Dominant plant species are underlined. Invasive species are double underlined. (s) = saplings/seedlings. (e) edge

WETLAND DELINEATION & CHARACTERIZATION FIELD FORM

Project:	Proposed Trail, South Branch of the Park River, Hartford, CT	**Wetland ID:**	**E**
Inspection Dates:	7/16/21, 3/5/22	Wetland Flag Series:	E-1 to E-11 (closed loop)
Inspector(s):	G. Logan, W. Jackson	NWI Classification Codes:[1]	**PFO1**

Weather/Field Conditions:	90s to 40s, sunny to cloudy	Snow/Frost Depth:	n/a to trace
Soil Moisture:	☒ Wet	☒ Moist	☐ Dry
Type of Wetland Delineation:	☒ State	☒ Federal	☐ Other

HGM Classification

☒ Surface Water Slope	☒ Surface Water Depression
☐ Groundwater Slope	☐ Groundwater Depression

NWI Classification

System:

☒ Palustrine	☐ Lacustrine	☐ Riverine	☐ Estuarine

Class:

☒ Forested	☐ Scrub Shrub	☐ Emergent
☐ Aquatic Bed	☐ Unconsolidated Bottom	☐ Unconsolidated Shore

Subclass:

☒ Broad-leaved deciduous	☐ Needle-leaved evergreen	☐ Persistent
☐ Non-persistent	☐ Sand	☐ Mud
☐ Other:_____		

Wetland Hydrology

☒ Seasonally Flooded	☐ Temporarily Flooded	☐ Semi-permanently Flooded
☒ Seasonally Saturated	☐ Saturated	☐ Permanently Flooded

Watercourse Type

☐ Intermittent	☐ Perennial	☐ Tidal
Comments:		

Special Aquatic Habitats

☐ Vernal Pool	☐ Bog	☐ Fen
Comments:		

[1] The wetland unit could include more than one cover type. The dominant cover type is first.

Wetland Delineation & Characterization Field Form *(continued):*

Project: *Proposed Trail*
Hartford, CT
Wetland ID: **E**

Mapped Soil Series/Units

Soil Series (Map Unit Symbol)	WET	UP	DRAINAGE CLASS	NRCS MAPPED	FIELD CONFIRMED
Udorthents-Urban Land Complex (306)	☐	☒	MWD - WD	☒	☒
Aquents (308W)	☒	☐	PD	☐	☒
	☐	☐		☐	☐
	☐	☐		☐	☐

ED=excessively drained; SED=somewhat excessively drained; WD=well drained; MWD=moderately well drained; SPD=somewhat poorly drained; PD=poorly drained; VPD=very poorly drained

Observed Plants[2]

TREES:	Red maple	Green ash	American elm
	Cottonwood	Pin oak	Silver maple (s)
SHRUBS:	Multiflora rose	Silky dogwood	Glossy buckthorn
	Northern arrowwood	Morrow's honeysuckle	
HERBS/MOSSES:	Red top	Sedges	Grasses
	Goldenrods	Water horehound	Stout wood reedgrass
	Purple willowherbs	Rough avens	Laxiflora sedges
	Common reed		
VINES:	Asiatic bittersweet		

Observed Wildlife & Wildlife sign *(within wetland or nearby)*

Notes

This is a disturbed remnant of a floodplain wetland that was once a part of the riparian forested wetland associated with the meandering South Branch of the Park River that was channelized.

[2] Dominant plant species are underlined. Invasive species are double underlined. (s) = saplings/seedlings. (e) edge

The Highway Methodology Workbook:
Wetland Functions and Values, a Descriptive Approach

Site: Proposed Trail, along South Branch Park River, Hartford, CT

Total areas of wetlands/watercourses (acres): +/- *5.16* (mostly Wetland A)
Part of a wildlife Corridor ? : *Yes*
Adjacent Land use: *Forested, high-density residential and open space*
Distance to nearest roadway/other development: n/a
Dominant Wetland Systems: R2UBHx, PFO1E, PSS1E, PEM1E
Contiguous undeveloped buffer zone: *Yes*
Is the wetland a separate hydraulic system? WA=no; WB- WE=yes
If not, where does wetland lie in drainage basin? *Lower*
How many tributaries contribute to the wetland? *More than three*
Wildlife and Vegetation Diversity and abundance: low-moderate; low-moderate

	List of 14 Functions Per USACE Descriptive Method	WETLAND A	WETLANDS B-E
1	GROUNDWATER RECHARGE/DISCHARGE	Y	N
2	FLOODFLOW ALTERATION (Storage & Desynchronization)	Y	N
3	FISH AND SHELLFISH HABITAT	**P**	N
4	SEDIMENT/TOXICANT/PATHOGEN RETENTION	Y	Y
5	NUTRIENT REMOVAL/RETENTION/TRANSFORMATION	N	Y
6	PRODUCTION EXPORT (Nutrient)	Y	Y
7	SEDIMENT/SHORELINE STABILIZATION	**P**	N
8	WILDLIFE HABITAT	**P**	Y
9	RECREATION	**P**	Y
10	EDUCATIONAL/SCIENTIFIC VALUE	Y	N
11	UNIQUENESS/HERITAGE	**P**	N
12	VISUAL QUALITY/AESTHETICS	Y	N
13	ENDANGERED SPECIES HABITAT	N	N
14	FISH AND SHELLFISH HABITAT (Supporting marine resources)	N/A	N/A
		Present? (Y/N)	*Principal? (P)*

Rationale numbers correspond to numbers on ACOE Functional Values summary form.

The Highway Methodology Workbook:
Wetland Functions and Values, a Descriptive Approach

(Rationales, Continued)

Site: *Proposed Trail, along South Branch Park River, Hartford, CT*

1. GROUNDWATER RECHARGE/DISCHARGE

Wetland A	Wetlands B-E	CONSIDERATIONS/QUALIFIERS
		1. Public or private wells occur downstream of the wetland.
		2. Potential exists for public or private wells downstream of the wetland.
X	X	3. Wetland is underlain by stratified drift.
		4. Gravel or sandy soils present in/or adjacent to the wetland.
		5. Fragipan does not occur in the wetland.
	X	6. Fragipan, impervious soils, or bedrock, does occur in the wetland.
X		7. Wetland is associated with a perennial or intermittent watercourse.
X		8. Signs of groundwater recharge are present or piezometer data demonstrates recharge.
		9. Wetland is associated with a watercourse, but lacks a defined outlet or contains a constricted outlet.
	X	10. Wetland contains only an outlet.
		11. Groundwater quality of stratified drift aquifer within or downstream of wetland meets drinking water standards.
		12. Quality of water associated with the wetland is high.
		13. Signs of groundwater discharge are present (e.g. springs).
		14. Water temperature suggests it is a discharge site.
X	X	15. Wetland shows signs of variable water levels.
		16. Gravel or sandy soils present in or adjacent to wetland.
		17. Piezometer data demonstrates discharge.
		18. Other

Y	N	Present? (Y/N) Principal? (P)

The Highway Methodology Workbook:
Wetland Functions and Values, a Descriptive Approach

(Rationales, Continued)

Site: *Proposed Trail, along South Branch Park River, Hartford, CT*

2. FLOODFLOW ALTERATION (Storage & Desynchronization)

Wetland A	Wetlands B-E	CONSIDERATIONS/QUALIFIERS
		1. Area of this wetland is large relative to its watershed.
		2. Wetland occurs in the upper portions of its watershed.
		3. Effective flood storage is small or non-existent upslope of or above the wetland.
X		4. Wetland watershed contains a high degree of impervious surfaces.
		5. Wetland contains hydric soils that are able to absorb and detain water.
		6. Wetland exists in a relatively flat area that has flood storage potential.
		7. Wetland has an intermittent outlet, ponded water, or signs are present of variable water level.
		8. During flood events, this wetland can retain higher volumes of water than under normal or average
X	X	9. Wetland receives and retains overland or sheet flow runoff from surrounding uplands.
		10. In the event of a large storm, this wetland may receive and detain excessive flood water from a nearby watercourse.
X		11. Valuable properties, structures or resources are located in or near the floodplain downstream from the wetland.
X		12. The watershed has a history of economic loss due to flooding.
X		13. This wetland is associated with one or more watercourses.
		14. This wetland watercourse is sinuous or diffuse.
		15. This wetland outlet is constricted.
		16. Channel flow velocity is affected by this wetland.
X		17. Land uses downstream are protected by this wetland.
		18.This wetland contains a high density of vegetation.
		19.Other

Y	N	Present? (Y/N) Principal? (P)

The Highway Methodology Workbook:
Wetland Functions and Values, a Descriptive Approach

(Rationales, Continued)

Site: *Proposed Trail, along South Branch Park River, Hartford, CT*

3. FISH AND SHELLFISH HABITAT

Wetland A	Wetlands B-E	CONSIDERATIONS/QUALIFIERS
		1. Forest land dominant in the watershed above this wetland.
		2. Abundance of cover objects present.

STOP HERE IF THIS WETLAND IS NOT ASSOCIATED WITH A PERENNIAL WATERCOURSE

X		3. Size of this wetland is able to support large fish/shellfish populations.
X		4. Wetland is part of a larger, contiguous watercourse.
X		5. Wetland has sufficient size and depth in open water areas so as not to freeze solid and retains some open water during winter.
		6. Stream width (bank to bank) is more than 50 feet.
X		7. Quality of the watercourse associated with this wetland is able to support healthy fish/shellfish populations.
X		8. Streamside vegetation provides shade for the watercourse.
		9. Spawning areas are present (submerged vegetation or gravel beds).
X		10. Food is available to fish/shellfish populations within this wetland.
		11. Barrier(s) to anadromous fish (such as dams, including beaver dams, waterfalls, road crossing, etc.) are absent from the stream reach associated with this wetland.
X		12. Evidence of fish is present.
		13. Wetland is stocked with fish.
X		14. The watercourse is persistent.
		15. Man-made streams are absent.
X		16. Water velocities are not too excessive for fish usage.
X		17. Defined stream channel is present.
		18. Other

P	N	Present? (Y/N) Principal? (P)

The Highway Methodology Workbook:
Wetland Functions and Values, a Descriptive Approach
(Rationales, Continued)

Site: *Proposed Trail, along South Branch Park River, Hartford, CT*

4. SEDIMENT/TOXICANT/PATHOGEN RETENTION

Wetland A	Wetlands B-E	CONSIDERATIONS/QUALIFIERS
X	X	1. Potential sources of excess sediment are in the watershed above the wetland.
X	X	2. Potential or known sources of toxicants are in the watershed above the wetland.
X		3. Opportunity for sediment trapping by slow moving water or deepwater habitat is present in this wetland.
X	X	4. Mineral, fine grained, or organic soils are present.
		5. Long duration water retention time is present in this wetland.
		6. Public or private water sources occur downstream.
		7. The wetland edge is broad and intermittently aerobic.
		8. The wetland is known to have existed for more than 50 years.
		9. Drainage ditches have not been constructed in the wetland.
		STOP HERE IF WETLAND IS NOT ASSOCIATED WITH A WATERCOURSE.
X		10. Wetland is associated with an intermittent or perennial stream, or a lake.
		11. Channelized flows have visible velocity decreases in the wetland.
		12. Effective floodwater storage in wetland is occurring. Areas of impounded open water are present.
	X	13. No indicators of erosive forces are present. No high water velocities are present.
		14. Diffuse water flows are present in the wetland.
		15. Wetland has a high degree of water and vegetation interspersion.
	X	16. Dense vegetation provides opportunity for sediment trapping and/or signs of sediment accumulation is present by dense vegetation.
		17. Other
Y	**Y**	Present? (Y/N) Principal? (P)

The Highway Methodology Workbook:
Wetland Functions and Values, a Descriptive Approach
(Rationales, Continued)

Site: *Proposed Trail, along South Branch Park River, Hartford, CT*

5. NUTRIENT REMOVAL/RETENTION/TRANSFORMATION

Wetland A	Wetlands B-E	CONSIDERATIONS/QUALIFIERS
	X	1. Wetland is large relative to the size of its watershed.
		2. Deep water or open water habitat exists.
	X	3. Overall potential for sediment trapping exists in the wetland.
X	X	4. Potential sources of excess nutrients present in the watershed above the wetland.
X	X	5. Wetland saturated for most of the season. Ponded water is present in the wetland.
		6. Deep organic/sediment deposits are present.
	X	7. Slowly drained mineral, fine grained, or organic soils, are present.
	X	8. Dense vegetation is present.
	X	9. Emergent vegetation and/or dense woody stems are dominant.
		10. Aquatic diversity/abundance sufficient to utilize nutrients.
	X	11. Opportunity for nutrient attenuation exists.
X	X	12. Vegetation diversity/abundance sufficient to utilize nutrients.
		STOP HERE IF WETLAND IS NOT ASSOCIATED WITH A WATERCOURSE.
		13. Waterflow through this wetland is diffuse
		14. Water retention/detention time in this wetland is increased by constricted outlet or thick vegetation.
		15. Water moves slowly through this wetland.
		16. Other

N	Y	Present? (Y/N) Principal? (P)

The Highway Methodology Workbook:
Wetland Functions and Values, a Descriptive Approach
(Rationales, Continued)

Site: *Proposed Trail, along South Branch Park River, Hartford, CT*

6. PRODUCTION EXPORT (Nutrient)

Wetland A	Wetlands B-E	CONSIDERATIONS/QUALIFIERS
X	X	1. Wildlife food sources grow within this wetland.
	X	2. Detritus development is present within this wetland
		3. Economically or commercially used products found in this wetland.
X	X	4. Evidence of wildlife use found within this wetland.
		5. Higher trophic level consumers are utilizing this wetland.
X		6. Fish or shellfish develop or occur in this wetland.
	X	7. High vegetation density is present.
		8. Wetland exhibits high degree of plant community structure/species diversity.
		9. High aquatic diversity/abundance is present.
		10. Nutrients exported in wetland watercourses (permanent outlet present).
		11. “Flushing” of relatively large amounts of organic plant material occurs from this wetland.
X		12. Wetland contains flowering plants that are used by nectar-gathering insects.
		13. Indications of export are present.
		14. High production levels occurring however, no visible signs of export (assumes export is attenuated).
		15. Other
Y	**Y**	Present? (Y/N) Principal? (P)

The Highway Methodology Workbook:
Wetland Functions and Values, a Descriptive Approach
(Rationales, Continued)

Site: *Proposed Trail, along South Branch Park River, Hartford, CT*

7. SEDIMENT/SHORELINE STABILIZATION

Wetland A	Wetlands B-E	CONSIDERATIONS/QUALIFIERS
X	X	1. Indications of erosion or siltation present.
		2. Topographical gradient is present in wetland.
X	X	3. Potential sediment sources are present up-slope.
	X	4. No distinct shoreline or bank is evident between the waterbody and the wetland or upland.
X		5. A distinct step between the open waterbody or stream and the adjacent land exists (i.e. sharp bank) with dense roots throughout.
		6. Wide wetland (>10') bordering watercourse, lake, or pond.
X		7. High flow velocities in the wetland.
X	X	8. Potential sediment sources present upstream.
X		9. The watershed is of sufficient size to produce channelized flow.
		10. Open water fetch is present.
		11. Boating activity is present.
	X	12. Dense vegetation is bordering watercourse, lake, or pond.
		13. High percentage of energy absorbing emergents and/or shrubs bordering watercourse, lake or pond.
		14. Vegetation comprised of large trees and shrubs that withstand major flood events or erosive incidents and stabilize the shoreline on a large scale (feet).
X		15. Vegetation comprised of dense resilient herbaceous layer that stabilizes sediments and the shoreline on a small scale (inches) during minor flood events or potentially erosive events.
		16. Other

P	N	Present? (Y/N) Principal? (P)

The Highway Methodology Workbook:
Wetland Functions and Values, a Descriptive Approach
(Rationales, Continued)

Site: *Proposed Trail, along South Branch Park River, Hartford, CT*

8. WILDLIFE HABITAT

Wetland A	Wetlands B-E	CONSIDERATIONS/QUALIFIERS
		1. Wetland is not degraded by human activity.
X	X	2. Water quality of the watercourse, pond, or lake associated with this wetland meets or exceeds Class A or B standards.
		3. Wetland is not fragmented by development.
		4. Upland surrounding this wetland is undeveloped.
		5. More than 40% of this wetland edge is bordered by upland wildlife habitat (e.g., brushland, woodland, active farmland, or idle land) at least 500 feet in width.
X		6. Wetland contiguous with other wetland systems connected by watercourse or lake.
X	X	7. Wildlife overland access to other wetlands is present.
X	X	8. Wildlife food sources are within this wetland or are nearby.
		9. Wetland exhibits a high degree of interspersion of vegetation classes and/or open water.
		10. Two or more islands or inclusions of upland within the wetland are present.
	X	11. Dominant wetland class includes deep or shallow marsh or wooded swamp.
X		12. More than three acres of shallow permanent open water (less than 6.6 feet deep), including streams in or adjacent to wetland are present.
X	X	13. Density of the wetland vegetation is high.
		14. Wetland exhibits a high degree of plant species diversity.
		15. Wetland exhibits a high degree of diversity in plant community structure (e.g. tree, shrub, vine, grasses, mosses, etc.)
X		16. Plant/animal indicator species present.
		17. Animal signs observed (tracks, scats. nesting areas, etc.)
X		18. Seasonal uses vary for wildlife, and wetland appears to support varied population diversity/abundance during different seasons.
X		19. Wetland contains or has potential to contain a high population of insects.
		20. Wetland contains or has potential to contain large amphibian populations.

The Highway Methodology Workbook:
Wetland Functions and Values, a Descriptive Approach
(Rationales, Continued)

Site: *Proposed Trail, along South Branch Park River, Hartford, CT*

WILDLIFE HABITAT *(Continued)*

Wetland A	Wetlands B-E	CONSIDERATIONS/QUALIFIERS
X		21. Wetland has a high avian utilization or its potential.
		22. Indications of less disturbance-tolerant species present.
		23. Signs of wildlife habitat enhancement present (birdhouses, nesting boxes, food sources, etc.).
		24. Other
P	**Y**	Present? (Y/N) Principal? (P)

9. RECREATION

Wetland A	Wetlands B-E	CONSIDERATIONS/QUALIFIERS
X	X	1. Wetland is part of a recreation area, park, forest, or refuge.
X		2. Fishing is available within or from the wetland.
		3. Hunting is permitted in the wetland.
X	X	4. Hiking occurs or has potential to occur within the wetland.
X		5. Wetland is a valuable wildlife habitat.
		6. The watercourse, pond, or lake, associated with the wetland is unpolluted.
		7. High visual/aesthetic quality of this potential recreation site.
X		8. Access to water is available at this potential recreation site for boating, canoeing, or fishing.
		9. The watercourse associated with this wetland is wide and deep enough to accommodate canoeing
		and/or non-powered boating.
		10. Off-road public parking available at the potential recreation site.
	X	11. Accessibility and travel ease is present at this site.
X	X	12. The wetland is within a short drive or safe walk from highly populated public and private areas.
P	**Y**	Present? (Y/N) Principal? (P)

The Highway Methodology Workbook:
Wetland Functions and Values, a Descriptive Approach
(Rationales, Continued)

Site: *Proposed Trail, along South Branch Park River, Hartford, CT*

10. EDUCATIONAL/SCIENTIFIC VALUE

Wetland A	Wetlands B-E	CONSIDERATIONS/QUALIFIERS
		1. Wetland contains or is known to contain threatened, rare, or endangered species.
		2. Little or no disturbance is occurring in this wetland.
		3. Potential educational site contains a diversity of wetland classes that are accessible or potentially accessible.
		4. Potential educational site is undisturbed and natural.
X		5. Wetland is considered to be a valuable wildlife habitat.
		6. Wetland is located within a nature preserve or wildlife management area.
		7. Signs of wildlife habitat enhancement present (bird houses, nesting boxes, food sources, etc.).
		8. Off-road parking at potential educational site suitable for school bus access in or near wetland.
X	X	9. Potential educational site is within safe walking distance or a short drive to schools.
X		10. Potential educational site within safe walking distance to other plant communities.
X		11. Direct access to perennial stream at potential educational site available.
		12. Direct access to pond or lake at potential educational site available.
		13. No known safety hazards within the potential educational site.
		14. Public access to the potential educational site is controlled.
		15. Handicap accessibility is available.
		16. Site is currently used for educational or scientific purposes.
		17. Other
Y	**N**	Present? (Y/N) Principal? (P)

The Highway Methodology Workbook:
Wetland Functions and Values, a Descriptive Approach
(Rationales, Continued)

Site: *Proposed Trail, along South Branch Park River, Hartford, CT*

11. UNIQUENESS/HERITAGE

Wetland A	Wetlands B-E	CONSIDERATIONS/QUALIFIERS
X	X	1. Upland surrounding wetland primarily urban.
		2. Upland surrounding wetland developing rapidly.
X		3. More than 3 acres of shallow permanent open water occur in wetlands (less than 6.6 feet deep)
		including streams.
	X	4. Three or more wetland classes present.
	X	5. Deep and/or shallow marsh, or wooded swamp dominant.
		6. High degree of interspersion of vegetation and/or open water occurring in this wetland.
		7. Well-vegetated stream corridor (15 feet on each side of the stream) occurs in this wetland.
X		8. Potential educational site is within a short drive or a safe walk from schools.
		9. Off-road parking at potential educational site is suitable for school buses.
	X	10. No known safety hazards exist within this potential educational site.
X		11. Direct access to perennial stream or lake at potential educational site.
X		12. Two or more wetland classes visible from primary viewing locations.
		13. Low-growing wetlands (marshes, scrub-shrub, bogs, open water) visible from primary viewing
		locations.
X		14. Half an acre of open water or 200 feet of stream is visible from the primary viewing locations.
		15. Large area of wetland is dominated by flowering plants, or plants that turn vibrant colors in different
		seasons.
		16. General appearance of the wetland visible from primary viewing locations is unpolluted and/or
		undisturbed.
		17. Other

The Highway Methodology Workbook:
Wetland Functions and Values, a Descriptive Approach
(Rationales, Continued)

Site: *Proposed Trail, along South Branch Park River, Hartford, CT*

UNIQUENESS/HERITAGE ***(Continued)***

Wetland A	Wetlands B-E	CONSIDERATIONS/QUALIFIERS
		18. Quality of the water associated with the wetland is high.
X		19. Opportunities for wildlife observations are available.
		20. Historical buildings occur within the wetland.
		21. Presence of pond or pond site and remains of a dam occur within the wetland.
X	X	22. Wetland within 50 yards of the nearest perennial watercourse.
		23. Visible stone or earthen foundations, berms, dams, standing structures or associated features occur
		within the wetland.
		24. Wetland contains critical habitat for a state or federally listed threatened or endangered species.
		25. Wetland is known to be a study site for scientific research.
		26. Wetland is a natural landmark or recognized by the state natural heritage inventory authority as an
		exemplary natural community.
X		27. Wetland has local significance because it serves several functional values.
		28. Wetland has local significance because it has biological, geological, or other features that are locally
		rare or unique.
		29. Wetland is known to contain an important archaeological site.
		30. Wetland is hydrologically connected to a state or federally designated scenic river.
X		31. Wetland is located in an area experiencing a high wetland loss rate.
		32. Other

P	N	Present? (Y/N) Principal? (P)

The Highway Methodology Workbook:
Wetland Functions and Values, a Descriptive Approach
(Rationales, Continued)

Site: *Proposed Trail, along South Branch Park River, Hartford, CT*

12. VISUAL QUALITY/AESTHETICS

Wetland A	Wetlands B-E	CONSIDERATIONS/QUALIFIERS
X	X	1. Multiple wetland classes visible from primary viewing locations.
		2. Emergent marsh and/or open water visible from primary viewing locations.
		3. Diversity of vegetation species visible from primary viewing locations.
		4. Wetland dominated by flowering plants, or plants that turn vibrant colors in different seasons.
		5. Land use surrounding the wetland is undeveloped as seen from primary viewing locations.
X		6. Visible surrounding land use form contrasts with wetland.
		7. Wetland views absent of trash, debris, and signs of disturbance.
X		8. Wetland is considered to be a valuable wildlife habitat.
	X	9. Wetland is easily accessed.
X		10. Low noise level at primary viewing locations.
X		11. Unpleasant odors absent at primary viewing locations.
X		12. Relatively unobstructed sight line exists through wetland.
		13. Other

Y	N	Present? (Y/N) Principal? (P)

The Highway Methodology Workbook:
Wetland Functions and Values, a Descriptive Approach
(Rationales, Continued)

Site: *Proposed Trail, along South Branch Park River, Hartford, CT*

13. ENDANGERED SPECIES HABITAT

Wetland A	Wetlands B-E	CONSIDERATIONS/QUALIFIERS
		1. Wetland contains or is known to contain threatened or endangered species.
		2. Wetland contains critical habitat for a state or federally listed threatened or endangered species.
		3. Other
N	**N**	Present? (Y/N) Principal? (P)

14. FISH AND SHELLFISH HABITAT (Supporting marine resources)

Wetland A	Wetlands B-E	CONSIDERATIONS/QUALIFIERS
		1. Special aquatic sites (tidal marsh, mud flats, eelgrass beds) are present.
		2. Suitable spawning habitat is present at the site or in the area.
		3. Commercially or recreationally important species are present or suitable habitat exists.
		4. The wetland/waterway supports prey for higher trophic level marine organisms.
		5. The waterway provides migratory habitat for anadromous fish.
		6. Other
n/a	**n/a**	Present? (Y/N) Principal? (P)

APPENDIX F

Natural Resources Conservation Service Soil Map

Soil Map—State of Connecticut
(South Branch Trail Expansion)

72° 42' 51" W 72° 42' 18" W

41° 44' 28" N 41° 44' 28" N

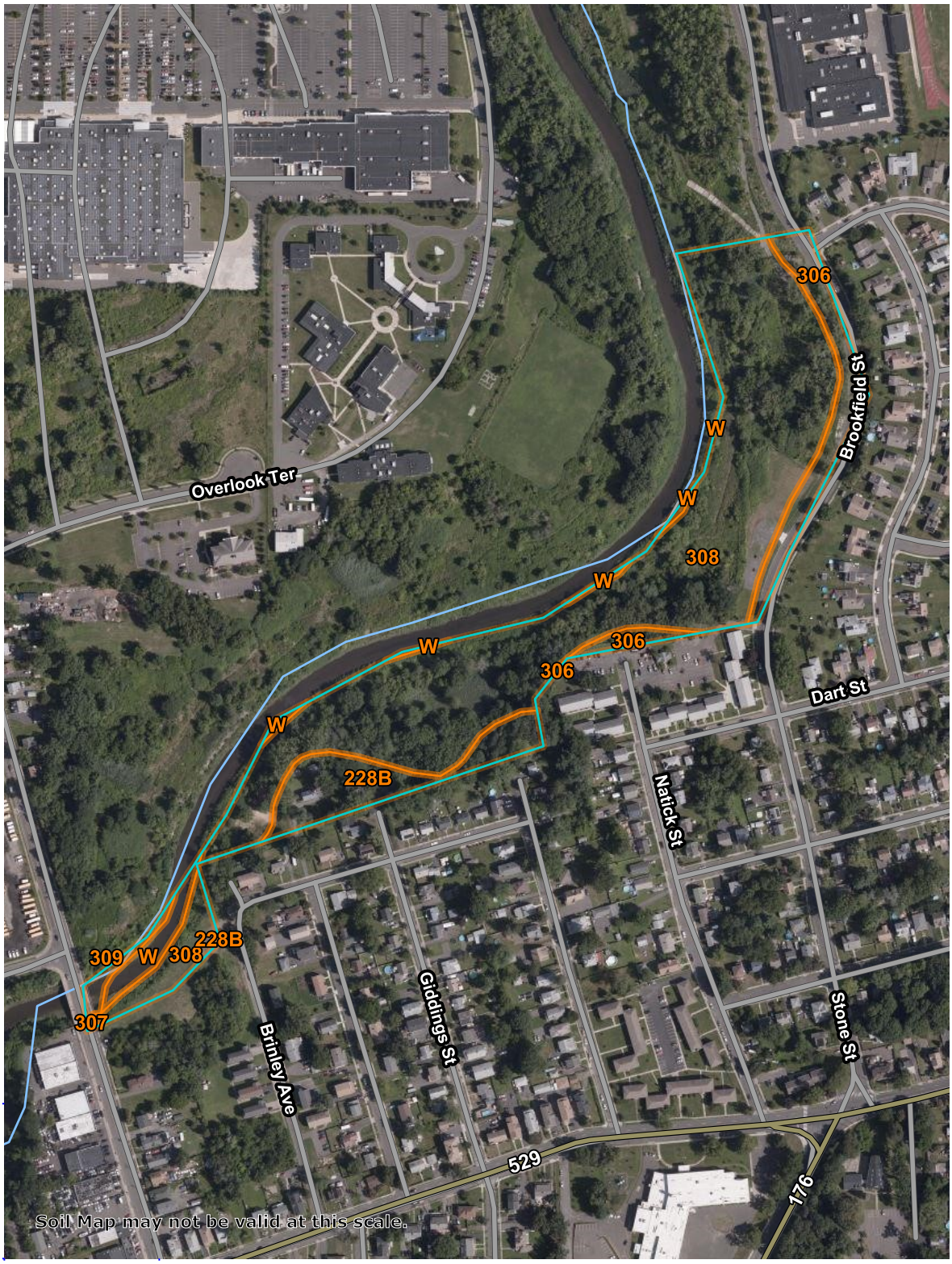

41° 43' 55" N 41° 43' 55" N

72° 42' 51" W 72° 42' 18" W

Map Scale: 1:4,900 if printed on A portrait (8.5" x 11") sheet.

N

Meters: 0 50 100 200 300

Feet: 0 200 400 800 1200

Map projection: Web Mercator Corner coordinates: WGS84

MAP LEGEND

Area of Interest (AOI)

- Area of Interest (AOI)

Soils

- Soil Map Unit Polygons
- Soil Map Unit Lines
- Soil Map Unit Points

Special Point Features

- Blowout
- Borrow Pit
- Clay Spot
- Closed Depression
- Gravel Pit
- Gravelly Spot
- Landfill
- Lava Flow
- Marsh or swamp
- Mine or Quarry
- Miscellaneous Water
- Perennial Water
- Rock Outcrop
- Saline Spot
- Sandy Spot
- Severely Eroded Spot
- Sinkhole
- Slide or Slip
- Sodic Spot
- Spoil Area
- Stony Spot
- Very Stony Spot
- Wet Spot
- Other
- Special Line Features

Water Features

- Streams and Canals

Transportation

- Rails
- Interstate Highways
- US Routes
- Major Roads
- Local Roads

Background

- Aerial Photography

MAP INFORMATION

The soil surveys that comprise your AOI were mapped at 1:12,000.

Warning: Soil Map may not be valid at this scale.

Enlargement of maps beyond the scale of mapping can cause misunderstanding of the detail of mapping and accuracy of soil line placement. The maps do not show the small areas of contrasting soils that could have been shown at a more detailed scale.

Please rely on the bar scale on each map sheet for map measurements.

Source of Map: Natural Resources Conservation Service
Web Soil Survey URL:
Coordinate System: Web Mercator (EPSG:3857)

Maps from the Web Soil Survey are based on the Web Mercator projection, which preserves direction and shape but distorts distance and area. A projection that preserves area, such as the Albers equal-area conic projection, should be used if more accurate calculations of distance or area are required.

This product is generated from the USDA-NRCS certified data as of the version date(s) listed below.

Soil Survey Area: State of Connecticut
Survey Area Data: Version 22, Sep 12, 2022

Soil map units are labeled (as space allows) for map scales 1:50,000 or larger.

Date(s) aerial images were photographed: Jul 15, 2019—Aug 29, 2019

The orthophoto or other base map on which the soil lines were compiled and digitized probably differs from the background imagery displayed on these maps. As a result, some minor shifting of map unit boundaries may be evident.

Map Unit Legend

Map Unit Symbol	Map Unit Name	Acres in AOI	Percent of AOI
228B	Elmridge-Urban land complex, 0 to 8 percent slopes	1.7	9.5%
306	Udorthents-Urban land complex	1.7	9.8%
307	Urban land	0.0	0.1%
308	Udorthents, smoothed	13.3	76.0%
309	Udorthents, flood control	0.2	1.2%
W	Water	0.6	3.3%
Totals for Area of Interest		**17.5**	**100.0%**